

# MENUET I - II (7)

Score (Urtext)

(from: Overture - Suite in A minor. TWV 55a5)

for Strings & Bass Continuo

(02':55'')

Georg Philipp Telemann (1681 - 1767)

Ed. Michel Rondeau

Menuet I ♩ = 120

MENUET I - II (7) - Telemann - Score

2  
16

Hpschd.

Vln. I

Vln. II

Vla.

D.B.

24

Hpschd.

Vln. I

Vln. II

Vla.

D.B.

MENUET I - II (7) - Telemann - Score

Menuet II

32 1. 2. Hpschd. Vln. I Vln. II Vla. D.B.

6 6 6 6 5 # 6

*Doux*

40 1. 2. Hpschd. Vln. I Vln. II Vla. D.B.

6 # # # # 6 6 7 6

*tr*

MENUET I - II (7) - Telemann - Score

4  
48

Hpschd.

Vln. I

Vln. II

Vla.

D.B.

56

Hpschd.

Vln. I

Vln. II

Vla.

D.B.

1. 2.

# MENUET I - II (7)

(from: Overture - Suite in A minor. TWV 55a5)

## Violin I

for Strings & Bass Continuo

Georg Philipp Telemann (1681 - 1767)

Ed. Michel Rondeau

Menuet I ♩ = 120

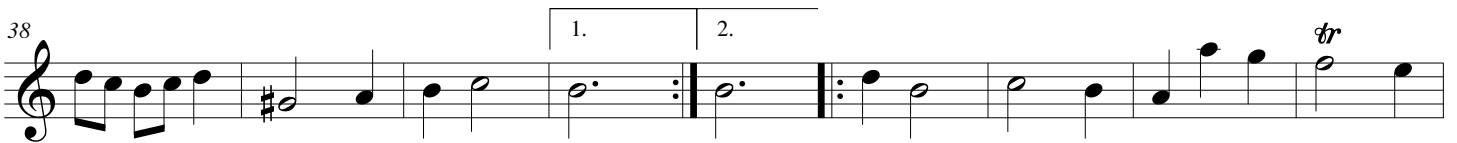
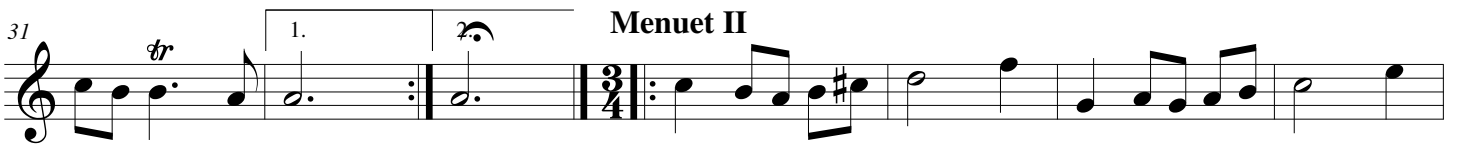

# MENUET I - II (7)

(from: *Overture - Suite in A minor. TWV 55a5*)  
for Strings & Bass Continuo

## Violin II

Georg Philipp Telemann (1681 - 1767)

Ed. Michel Rondeau

Menuet I ♩ = 120

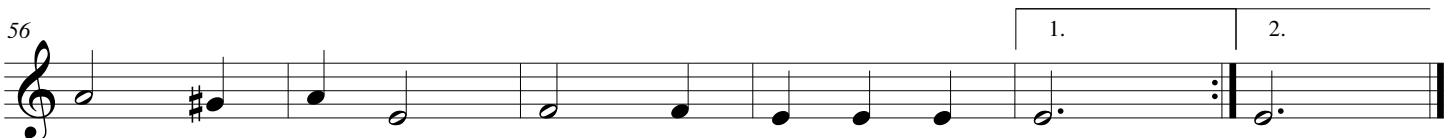
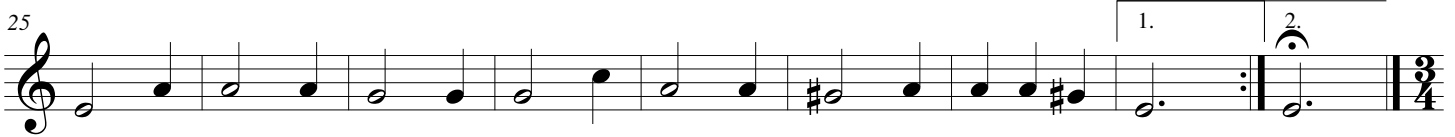

# MENUET I - II (7)

(from: Overture - Suite in A minor. TWV 55a5)

for Strings & Bass Continuo

## Viola

Georg Philipp Telemann (1681 - 1767)

Ed. Michel Rondeau

Menuet I ♩ = 120

9

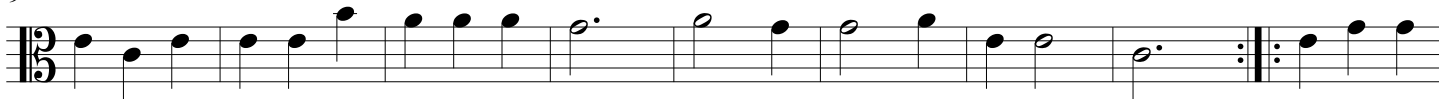

18

27

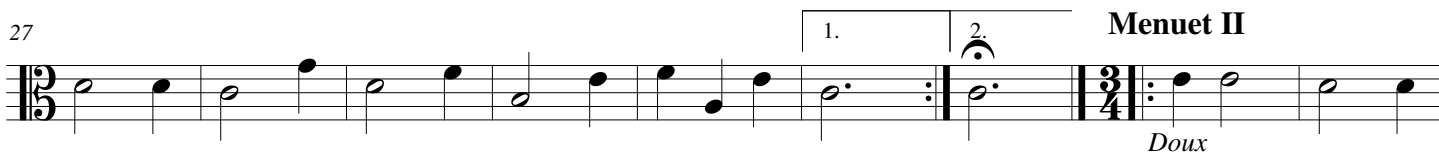

36

45

54

# MENUET I - II (7)

(from: *Overture - Suite in A minor. TWV 55a5*)

for Strings & Bass Continuo

## Double Bass

Menuet I ♩ = 120

Georg Philipp Telemann (1681 - 1767)

Ed. Michel Rondeau

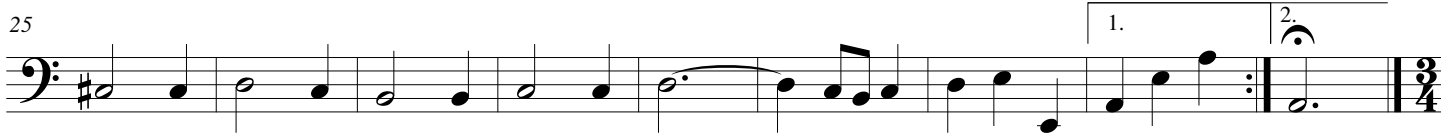

# MENUET I - II (7)

(from: *Overture - Suite in A minor. TWV 55a5*)

## Harpsichord

for Strings & Bass Continuo

Georg Philipp Telemann (1681 - 1767)

Ed. Michel Rondeau

Menuet I ♩ = 120

8

16

25

1. 2.

MENUET I - II (7) - Telemann - Harpsichord

34 Menuet II

42 2.

50

56
