

Siegfried Strohbach

Concerto in G

für 2 Flöten und Streichorchester

1959

Flöte 2

Flöte 2

Concerto in G

I

Allegro comodo (♩ = ca. 86)

Siegfried Strohbach (1959)

Flöte 1

35 *mf*

39 *tr*

43

46

49 *mp*

56 *p*

61

64

68 *poco a poco crescendo*
mf

71 *crescendo*

75 *f*

78

81 *mf*

85 *tr*

89 *espress.* *tr*

93

96 **3**

101

p

105

109

8

mf

120

124

127

130

9

142

145

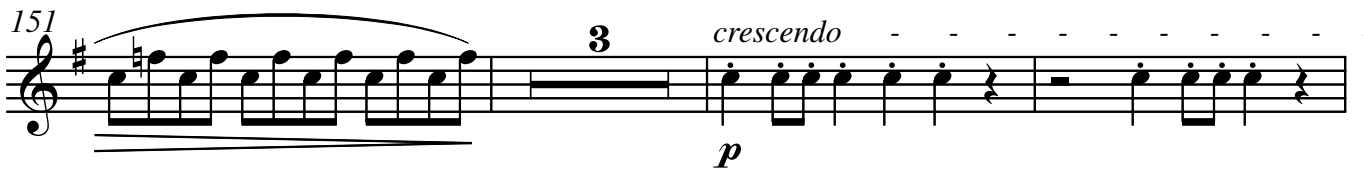

II

Andante grazioso (♩ = ca. 86)

7

mp

12

18 *poco crescendo* - - - - - *poco ritenuto* *a tempo*

mf

24

8

mp

35

39

43

49

55

61

crescendo

7

mf

73

crescendo - - - - - *poco ritenuto* - - *a tempo*

2

3

79

2

3

2

86

mf

90

poco riten.

4

97

a tempo

mf

decrescendo al Fine

102

2

III

Allegro con brio (♩ = ca. 96)

5

mf

8

mf

12

sim.

16

19

5

mf

27

17

mf

47

50

54 *mf*

57

60 *mp*

64

68 *pp* 12

85 *mf* 5

92

96 8

108 *mf*

113 *pp* *mf*

140

144 *f*

154 *mf*

158

162 *f*

170
