

A. Gyrowetz
Trio Album

Trio, Opus 12 No. 1
For Piano (or Harpsichord),
Violin (or Flute),
and Cello
Score and Parts

Sonata

for Harpsichord or Piano with Violin (or flute) and Cello

Adalbert Gyrowetz (1763-1850)

Op. 12

[Andante]

f *p*

A

7

p

B

13

mf *p*

17

p

21 C

p

3 4 2 4 3 2 1 1 4 1 2 1 1 2

25 D

f

f

f

30

p

p

p

36

3 3 4 1 1

41 E

46

50 F

55

61

fp *fp*

65 **G**

ff *f* *ff*

69

p *f*

73 **H**

p *f*

77 J

f *f* *p* *f*

83

p *p* *f*

89 K

p *pp*

94 L

p

100

105

M

109

N

113

117 O

122

128 P

134

141

Q

f *p* *f* *p*

148

p

154

R

161

R

167

173

178

182

187

191

195

201

206

W

210

214

218

X

Air Ecosiose
Adagio non tanto

19 **B**

f

22

p

f

24 **C**

p

f

26

f > *pp*

p

pp

p

f

29

31

34

J

58

p

pp

62

p *f* *p* *f*

pp *p* *f* *fp* *p*

65

fp *fp*

fp *fp*

67

fz *fz* *fz* *p*

fz *fz* *fz* *f*

70

75

77

80

83

88

91

M

p *f*

94

p *f*

98

fp *f* *p* *fp* *f* *p*

fp *fp* *fp* *fp* *p*

fz *f* *p* *fz* *f* *p*

102

fp *fp* *pp* *pp*

fp *fp* *pp* *pp*

Allegretto

Trills (tr) and accents (^) are present in the upper staff. The piece is in 2/4 time with a key signature of two sharps (F# and C#).

A

9

Pizz.

f

Section A begins at measure 9. The upper staff features a melodic line with trills and accents. The lower staff has a piano accompaniment with chords and a 'Pizz.' (pizzicato) marking. Dynamics include *f* (forte).

B

17

p *f* *p*

arco

p

Section B begins at measure 17. The upper staff has a melodic line with dynamics *p*, *f*, and *p*. The lower staff features a piano accompaniment with chords and a 'arco' marking. Dynamics include *p* (piano).

25

C

31

pp

2

Section C begins at measure 31. The upper staff has a melodic line with a '2' marking. The lower staff has a piano accompaniment with chords and a '*pp*' (pianissimo) marking.

37 D

44

52 E

61

72 F

arco

81 G

f

90 H

97 J

p

105

114

124

K

132

L

141

M

152

N

161

O

169

175

P

181

Q

188

196

R

205 **S**

216 **T**

227

238 **U**

249

V

Sonata

for Harpsichord or Piano with Violin (or flute) and Cello

Adalbert Gyrowetz (1763-1850)
Op. 12

[Andante]

36

41

46

50

55

61

65

69

73

77

83

89

94

100

105

109

112

116

120

125

131

137

143

149

155

161

167

173

178

182

187

191

196

202

207

211

215

219

Air Ecosiose
Adagio non tanto

6

11

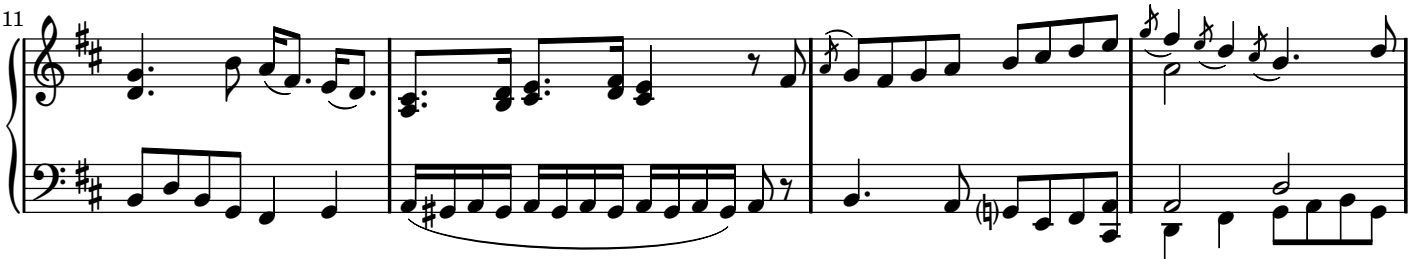

15

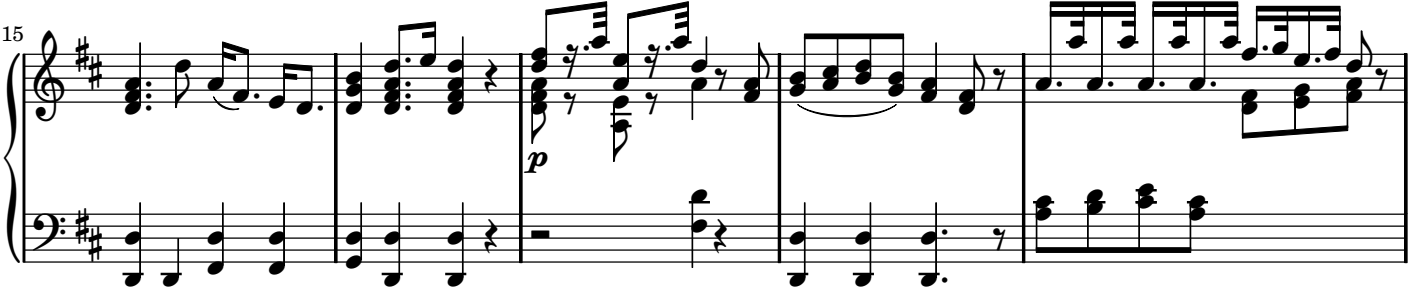

20

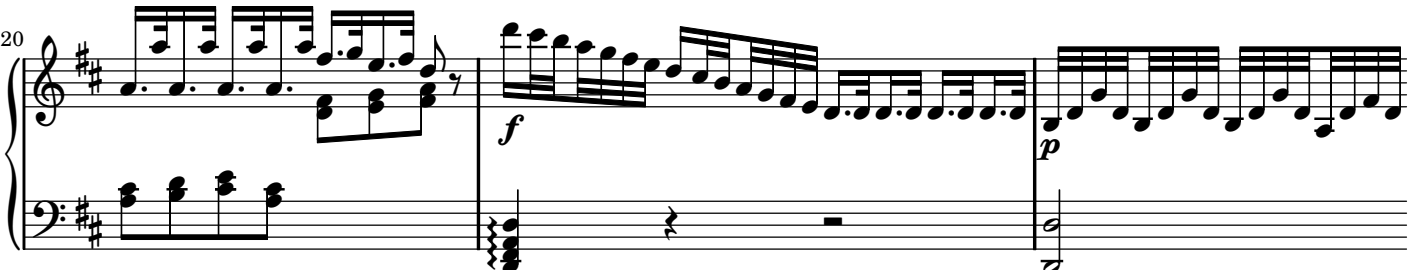

46

50

Minore

54

59

63

66

69

91

91

p

tr

94

94

98

98

fz *f* *p* *fz* *f* *p*

102

102

fp *fp* *pp*

Allegretto

Allegretto

tr *tr* *tr* *tr*

10

10

tr *tr* *tr* *tr*

19

19

f

26

32

39

46

55

65

76

85 *tr tr* *f*

94

102 *p*

111 *f*

122

130 *p* *tr tr*

139 *tr tr*

150

159

168

174

180

187

195

205

216

227

238

249

Sonata

for Harpsichord or Piano with Violin (or flute) and Cello

Violin

Adalbert Gyrowetz (1763-1850)

Op. 12

[Andante]

f *p* **A**

11 **B** **3 C** *p*

24 **D** *f*

34

44 **E** **F**

54 *fz* *fz* *fp* *fp*

64 **G** *ff*

73 **H** *p* *f* **J** *f*

81 *p*

91 **K** **6 L** **M** *p*

106 

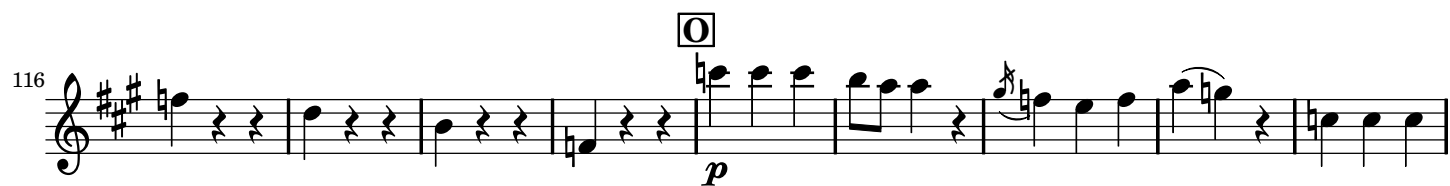
116 

125 

134 

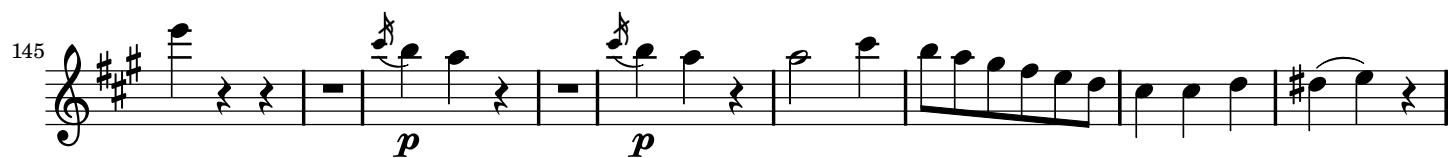
145 

154 

163 

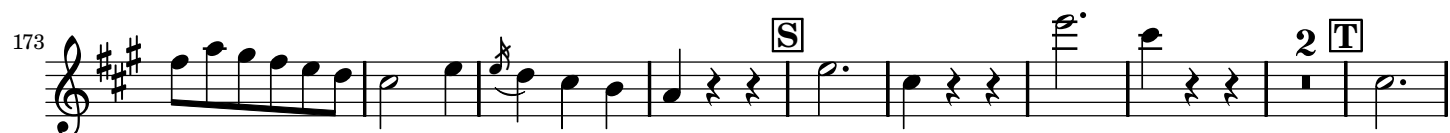
173 

184 

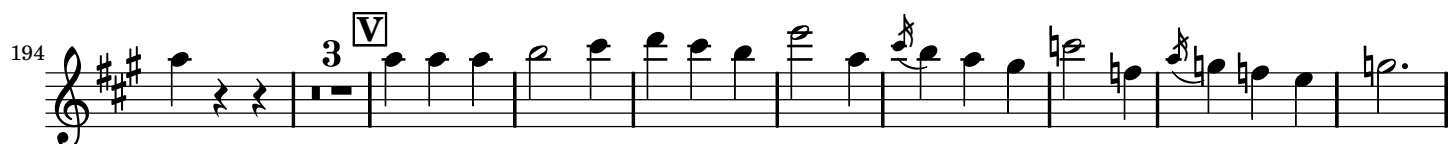
194 

206 

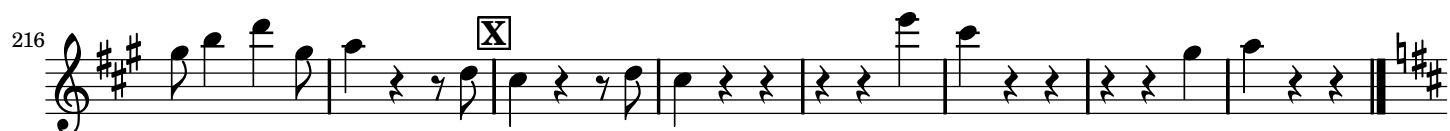
216 

Adagio non tanto
Air Ecossoise

7

13

19

25

32

37

42

49

53

A

B

C

D

E

F

G

H

f *p*

f *pp*

fz

p

f *p*

f *p*

f *p*

Minore

2

A
Allegretto

8 **A** *tr tr* **B** *f p f p*

21 **C** *2*

37 **D** *fp fp fp p*

51 **E** *16*

79 **F** *tr tr* **G**

91 **H** *3* **J**

106 **K** *3*

135 **L** *4* **M** *tr tr*

153 **N** *f f* **O**

171 **P** **Q**

187 **R** *7*

207 **S** *p* **T**

219 *fz fz*

233 *f* U *p*

Sonata

for Harpsichord or Piano with Violin (or flute) and Cello

Cello

Adalbert Gyrowetz (1763-1850)

Op. 12

[Andante]

f *p*

12 *p* 3 **C**

24 *f* **D**

34

44 *p* **E** **F**

56 *fz* *fp* *fz* *fp* *fp* **G**

66 *f*

73 **H** **J**

81 *p* 2 *f* **K** 6 *p* **L**

98 **M**

109 **N**

118 **O**

p

125 **P**

fp *fp* *fp*

134 **2 Q**

f

146 **p**

p

157 **R**

p

167

176 **S T**

p

184 **U**

p

194 **3 V**

fp *fp*

206 **W**

ff

216 **X**

p

Adagio non tanto
Air Ecossoise

8

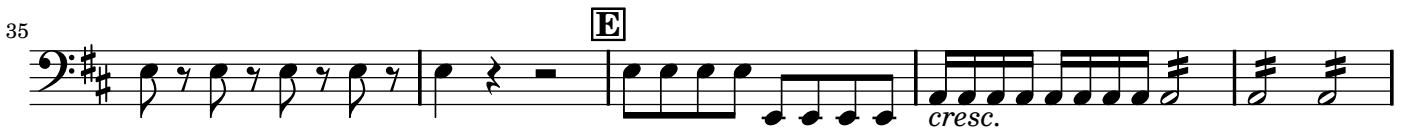
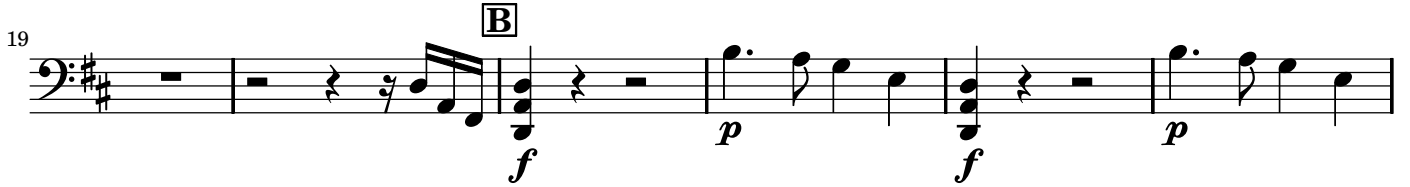

A
Allegretto

B
arco

8 Pizz. *p*

19

29 **C**

39 **D** *fp*

46 **E** *fp fp p*

58 8 Pizz. *f*

78 **F** arco **G** *f*

89 3 **H**

100 **J** *p*

110 2 3 4 5 6 7 *f*

122 3 **K**

133 4 **L**

148 **M** *p* *f* **N**

158 *ff* **O**

168 *p* *f* *p* **P**

180 **Q**

190 *f* **R**

200 7 **S** *p* **T**

218 *fz* *fz*

229 *f*

238 **U** *p*

251 **V** *f*

Nerstrand Music Publications

10401 Nerstrand Blvd.

Nerstrand, MN 55053

<http://www.nerstrand.net/music>