

Trio sonata, 2 violins, continuo,
TWV 42: e8.
1. Affetuoso

G.P. Telemann
Edited by Gil Garty

Violin 2

2. Vivace

Violin 2

31

35

38

42

46

3. Andante

Violin 2

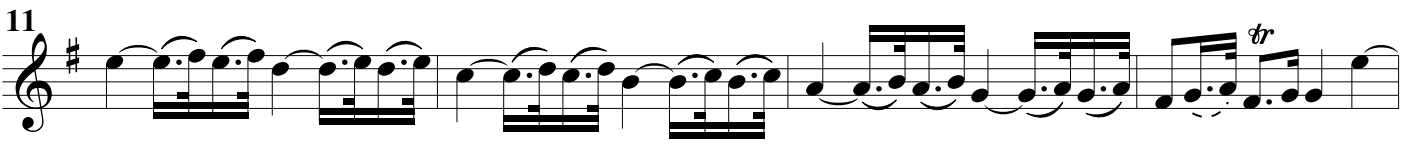
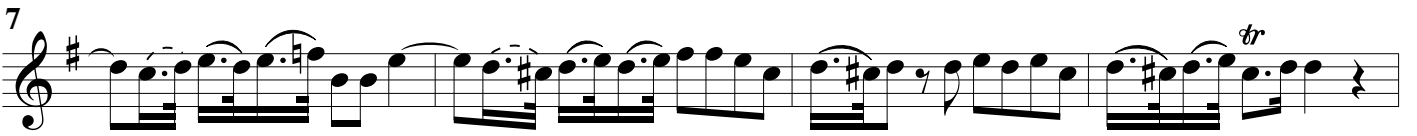

4. Presto

Violin 2

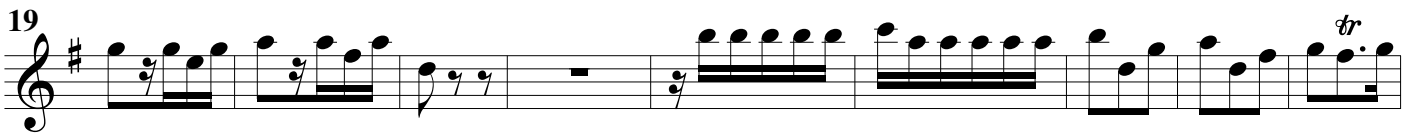
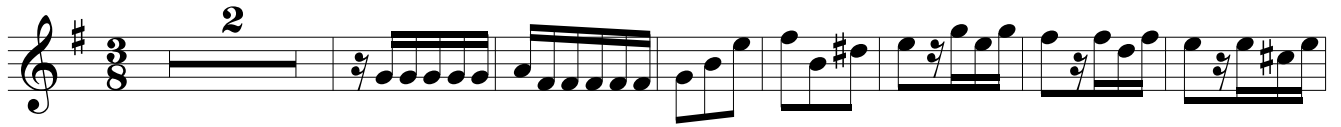

67

75

83

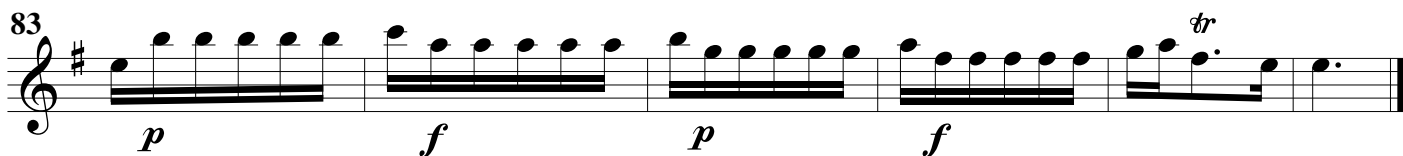
