"Meeting and Greeting of Friends"

Edited by
Robert A. Hudson

Composed by
Allen Dodworth

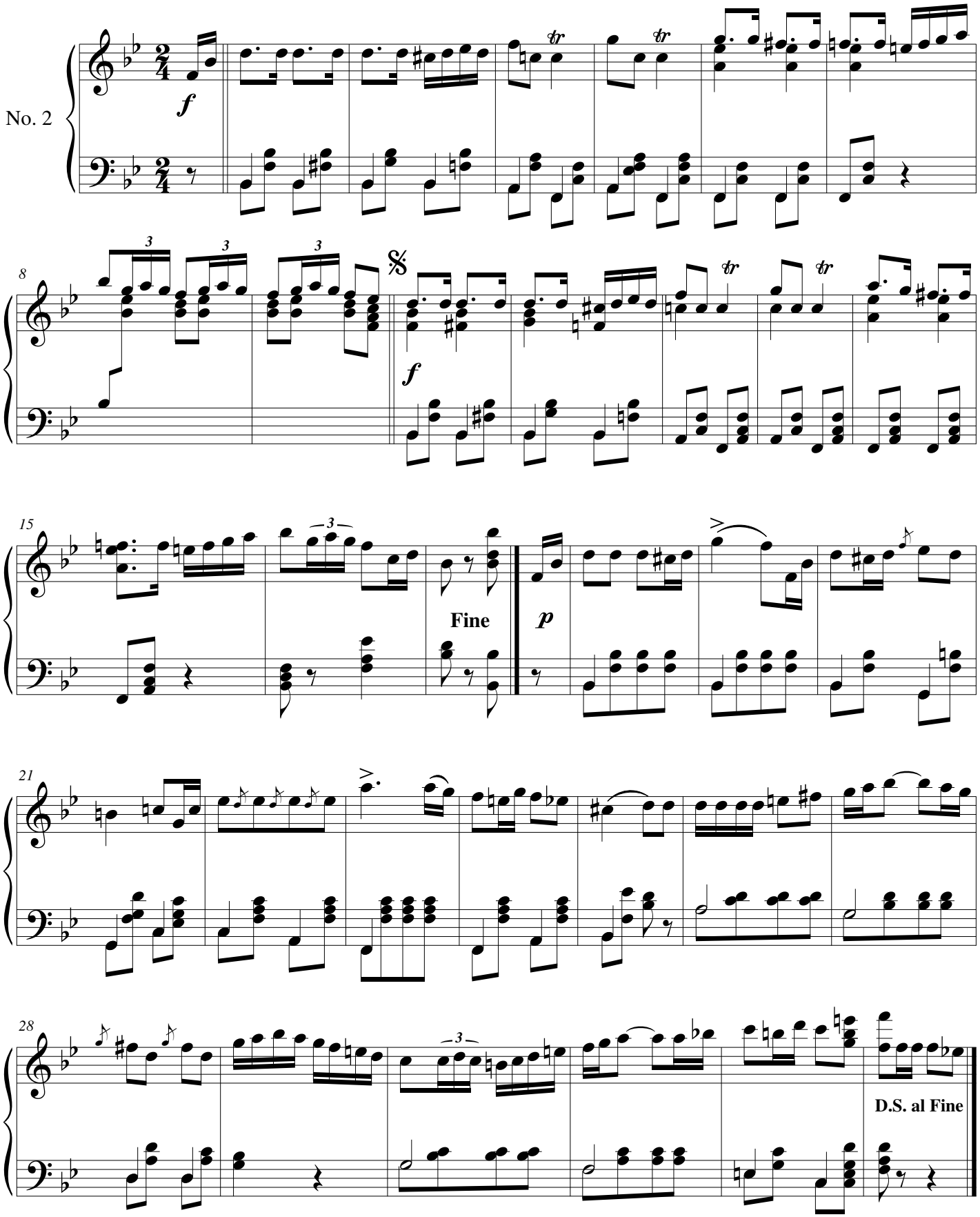

9/11/2013