

Violin

String Trio in C major

Violin, Viola, Violoncello

Daniel Léo Simpson

June 13, 2013

San Carlos, California

USA

Allegro con moto $\text{♩} = 84$

Copyright 2013 by Daniel Léo Simpson

daniel@danielsimpson.com

cum Sancto Spiritu

2 72

Violin

mp

mp

cresc. f

f

mp

mp

mp

mf

mf

tr mp

f

mf

p mp

Violin

147 *cresc.* *f* *mp* 3

152

158 *mp* *cresc.* *f* 3 *tr*

163 *mp* *cresc.* *f* 3

168 *mp* *cresc.* *f* 3

173 *f* *mf*

178

183 *f* *tr*

188

193 *mp* *cresc.* *f.* *mp* *tr*

199 *f.* *mp*

205 *tr* *cresc.* *f* *tr.* *b.e.*

210 *mp* *cresc.* *tr* *f* *tr*

215

Violin

II

Daniel Léo Simpson
San Carlos, California
12. August 2013

Adagio affettuoso $\text{♩} = 52$

rit. . . a tempo

p *mp*

cresc. 3 3

3 3 3 3 *f* 3 3

3 3 3 *mp*

3 3 3 3 *cresc.*

f 3 3 *dim.*

6 5 3 3 3 3

5

V.S.

Violin

poco rit.

46

dim. *p*

50 **a tempo** ♩=52

p *cresc.* *mf mp*

57

cresc. *f*

64

p *cresc.* *f*

72

dim.

80 **rit.** **Tempo I** ♩=52

p *mp*

87

cresc.

92

f

97

mp

Violin

rit. . . 3

101

6 6 6 6 6 6 *f*

105

a tempo ♩=52

pp

111

6 *poco rit.*

117 a tempo ♩=52

p 3 3 3 3

122

cresc. *mf*

127

3 3 6 *poco rit.* 5

132 a tempo ♩=52

p 3 3 3 3 *cresc.*

139

mf *dim.* *poco rit.* a tempo ♩=52 *rall.* 3 3

144

3 3 *rit.* *pp*

Violin I

III

Daniel Léo Simpson
San Carlos, California
21. August 2013

Valse Brillante ♩=166

Violin I

52

59

63

68

76

85

92

99

106

113 *tr*

120 *cresc.* *f* *mp*

126 *tr* *cresc.*

132 *mp* *tr* *tr* *tr* *f*

139

147

154

160 *rit.*

a tempo ♩=166
165 *mp* *cresc.* *f* *tr*

169 **Fine**

Trio

173 *meno mosso* ♩=144
mp

180

187 *poco rit.* *meno mosso* ♩=144
mp

194

201

208

211

215 *tr* *poco rit.* *da capo*

Violin I

40

46

52

57

63

70

75

80

87

Violin I

92

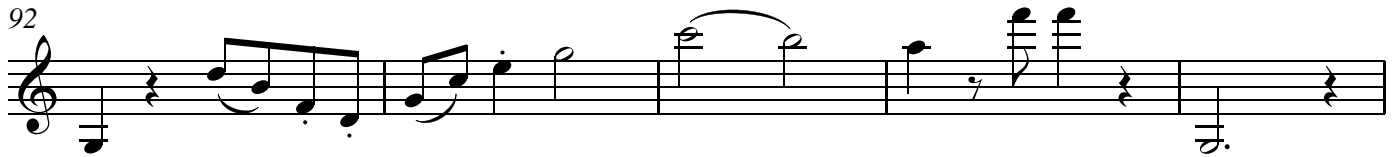

97

poco rit. . . .

103 a tempo ♩=92

mp

cresc.

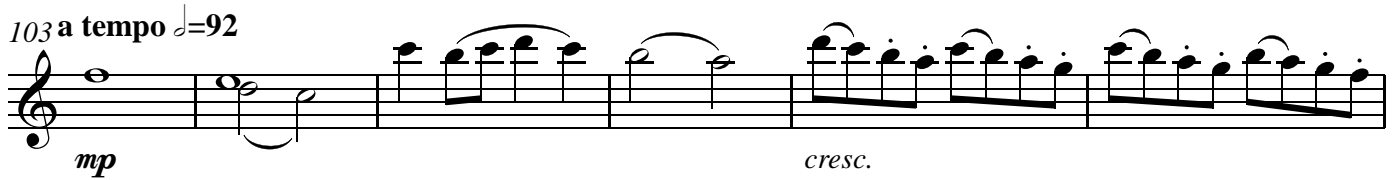

109

f

114

tr

119

125

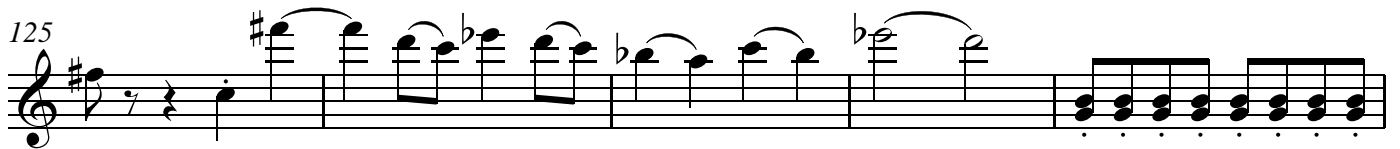

130

136

V.S.

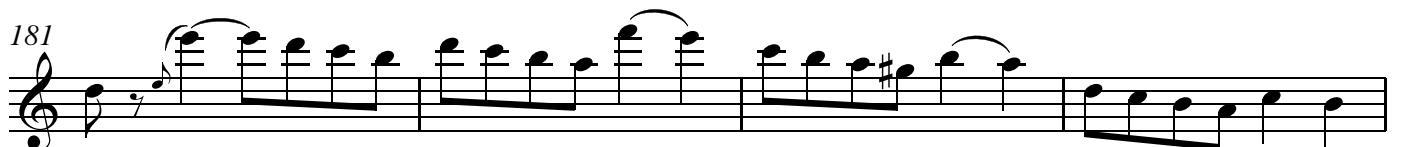
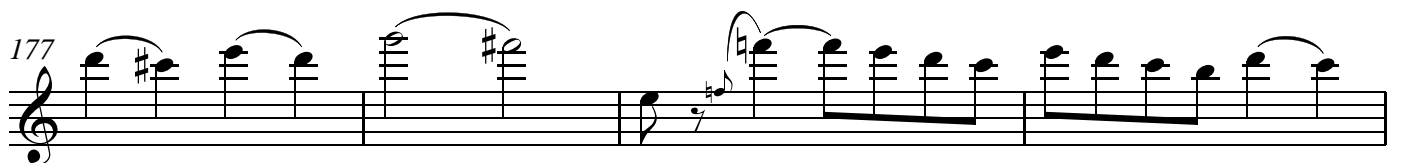
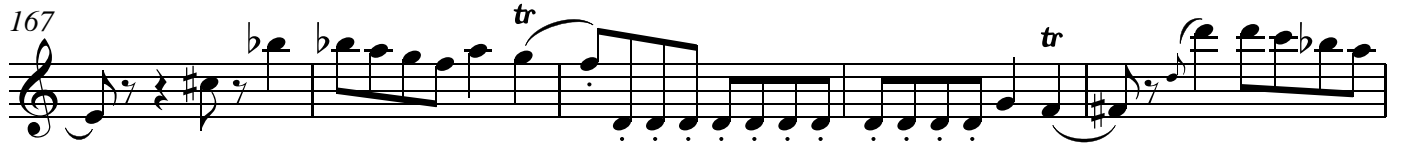
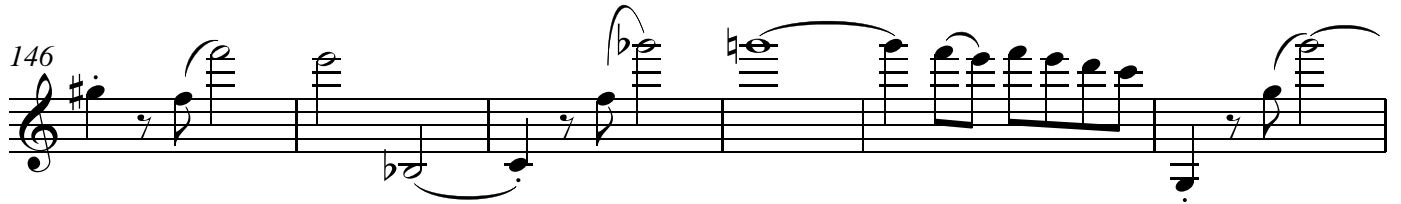

185 Fuga

190

196

202

208

214

220

228

232

Violin I

236 *tr* *poco rit.* *tr*

240 *meno mosso* $\text{♩} = 78$ *p*

246 *poco rit.* *dim.*

252 *a tempo* $\text{♩} = 92$ *mp* *cresc.* *tr*

257 *f* *tr* *tr* *tr*

262

267 *tr* *tr* *tr* *b*

272 *tr*

277 *tr*

282 *tr* *tr* *tr* *tr*

