

X XI. P S E A V M E S

DE DAVID,
Accommodés pour chanter &
jouer du Luth ensemble.

Par NICOLAS VALET.

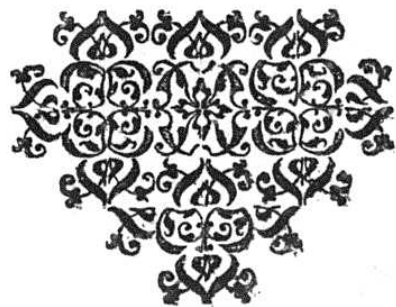

A AMSTERDAM,

Chez Ian Ianssz, demeurant sur Lieu à la Caste Marine.

L'AN M. DC. XIX.

M
140
165

c

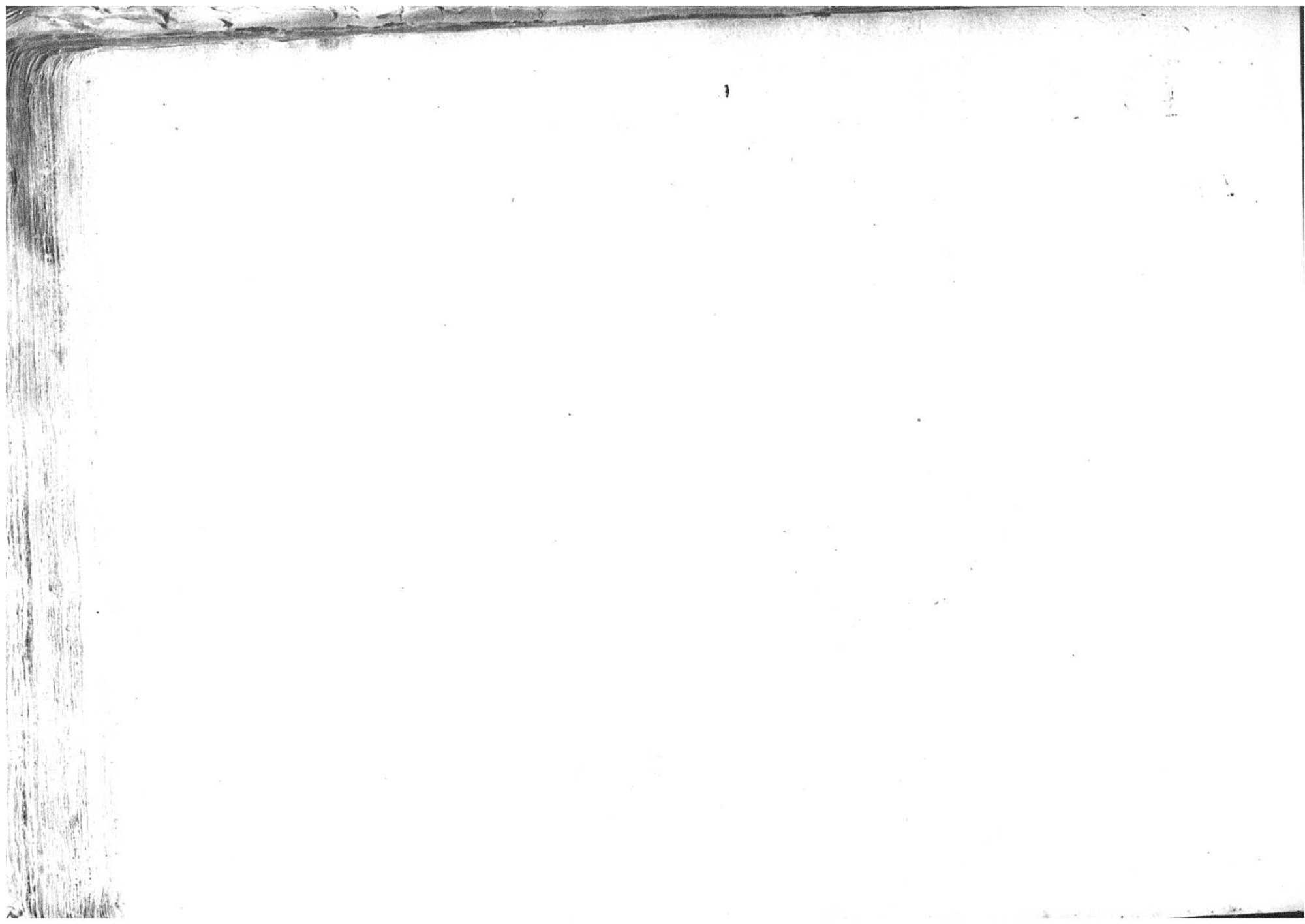

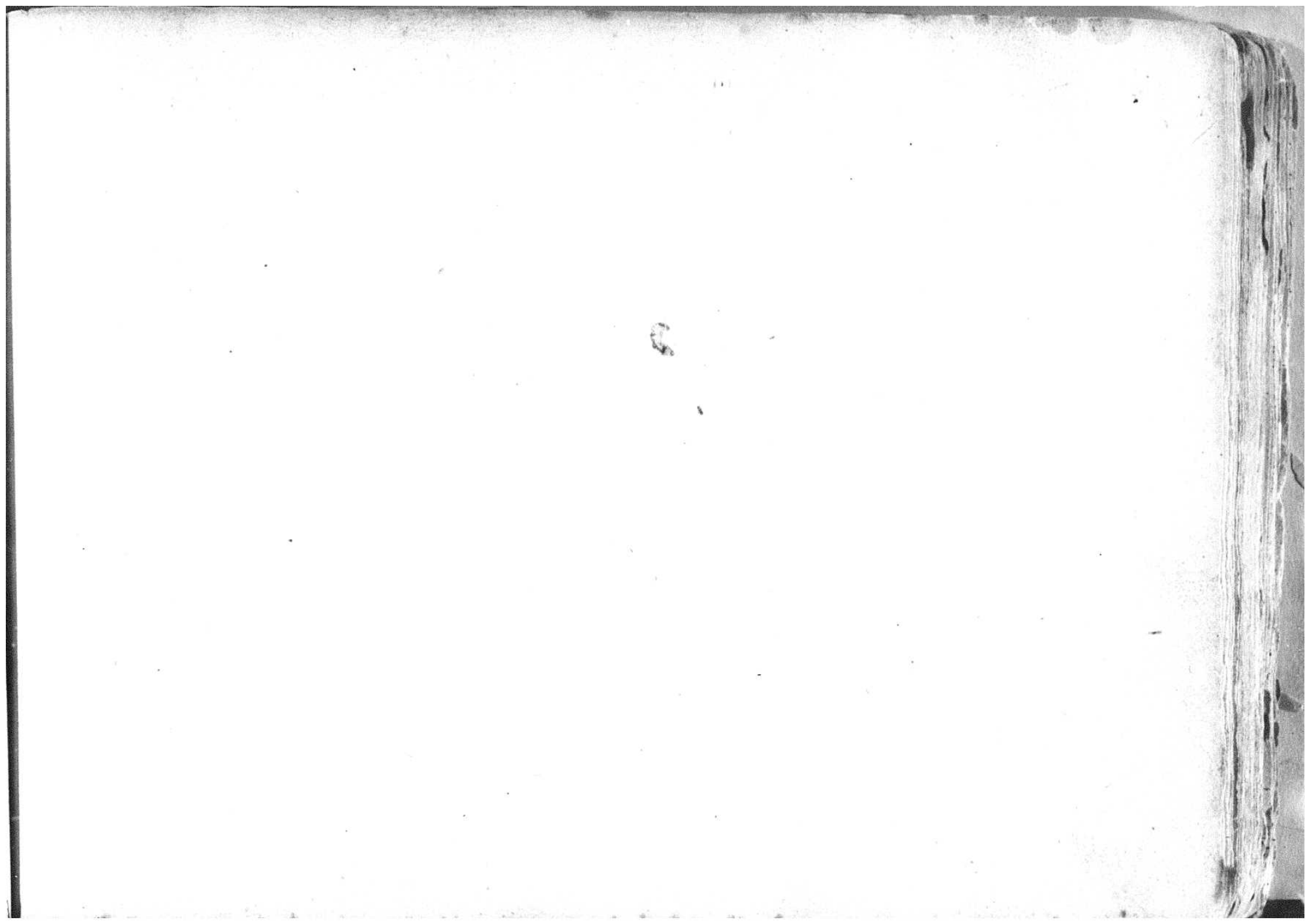

Ps. 12. 19.

1

Nicolas

on - ne se - cours Sei - gneur il

en est heu - re car D'hom - mes Droits s'om -

mes sous Des - nu - is en - tre les

A. I

Vallet

fil. Des hom - mes ne de - meu - re

Un qui ait foi tant

Sont di - mi - nu - ès

Secundo partye

3

nicolas

Cer - les cha - cun Va -

ni - te men - te ri - or

Son pro - chain dit or - di - nai - ment

3

Vallet

Aux Le-u-res nâ L'hom-me que flat-to-ri-

es quand il dit l'un Son

coeur pen-co au-tre-ment

Troisième partie

3

Nicolas

Dieu Vuil-le donc Ces Le- ures

blan dis San tes tout

The second system of music continues the vocal line with the lyrics "blan dis San tes tout". The lute line continues with its characteristic tablature. The system concludes with a repeat sign.

tra uers pour ia- mais in- Ci- ser

The third system of music continues the vocal line with the lyrics "tra uers pour ia- mais in- Ci- ser". The lute line continues with its characteristic tablature. The system concludes with a repeat sign.

a. 3

Valler

na- reit- lo- ment ces

San- gues an- ro- gan- tes qui bra- ve- ment

no font que de- ui- ser

Vallet

te puis - san - ce et tout - tes - fois point ny a Oeu - ure

mien - ne dont Jus - que

toy quel - que prof - fit re - man - no

Ps. 24. Ag.

9

nicolas

a terre au Sei- gneur ap- par- tient Tout ce qu'on

Sa- ran- deur con- tient et ceux qui Sa- bi- tent en el-

le Sur mer fon- de- ment Suj- don- na l'en- ri- chit et l'en-

The third system concludes the musical piece on this page, featuring a vocal line and a lute accompaniment with tablature.

B.I

Valler

10

B.2

Pho. 25. A. 10.

..II.

Nicolas

A toi mon Dieu mon cœur mon — te en toi mon

es — poir Fay mis Fay que ie ne tom — be a

Hon — to au gré de nos en — ne — mis Hon — to n'au — ront

B. 3

Vallet

Voi - re - ment ceux qui des - sus toi sap - pui -

- ent mais bien ceux qui du - re - ment

et sans cau - so ses en - ni - ent

B 4

Nicolas

es-ueil-lez vous cha-cun fi-de-le me-

nez en Dieu soi-e-or en-droit son-an-ge est tres-se-ante et bel-

le en la bouche de l'hom-me droit Sur la dou-ce

Valler

Sar - po pen - due en es - char - po le Sei - gneur

Seu - ez de luts des - pi - nel - ter

Sain - les chan - son net - les a son nom Jou - ez

B6

Pse. 40. v. 9.

.15.

nicolas

a pres a - voir con - stamment at - ten - du de Liben -

nella vo - lon - te Il se se tour - ne de mon cor - te.

et a mon cri au be - soing en - ten - du hors

B.7

Valler

De fan-ge et dor - du - re et profon - deur ob seu - re

Dun gouffre ma ti - re A mespiods af - fer - mir et

au che - min re - mis Sur Vn roc af - seu - re

B.8

Nicolas

in — si qu'on oyt le Cerf brui — re pour — chas —

sant le frais des eaux ain — si mon coeur qui sou —

pi — re sei — gneur a — pres les ruis — seaux Va tou —

Vallet

18

ious cri-ant sui-uant Le grand Le grand dieu

Vi-uant he-las don-ques quand se-

ra-ce que Ven-rai de dieu La fa-cc

C2

Com

Sus tous hu-mains frap-pes en vos

mains guéh oij-e Son-nor qu'on oij-e en-ton-nor

Le nom So-ten-nel de Dieu e-ten-nel

Vallet

est Le Dieu tres-haut que crain-droit nous faut

Le grand Roi qui fait Son-tin en ef-fect

Sa for-cer au tra-vers de tout by-ni-ours

Ps. 80. A. 9.

21

nicolas

o pasteur di - fra - el es - cou - te
toi qui con - duis la troupe tout - te
io - seph ain - si qu'un trou - peau mon - tre nous

C. 3

Valler

2. 2.

Ton Vi - sa - ge beau Toi qui te Sieds en

ma - ier - te en - tre les che - ru - bins

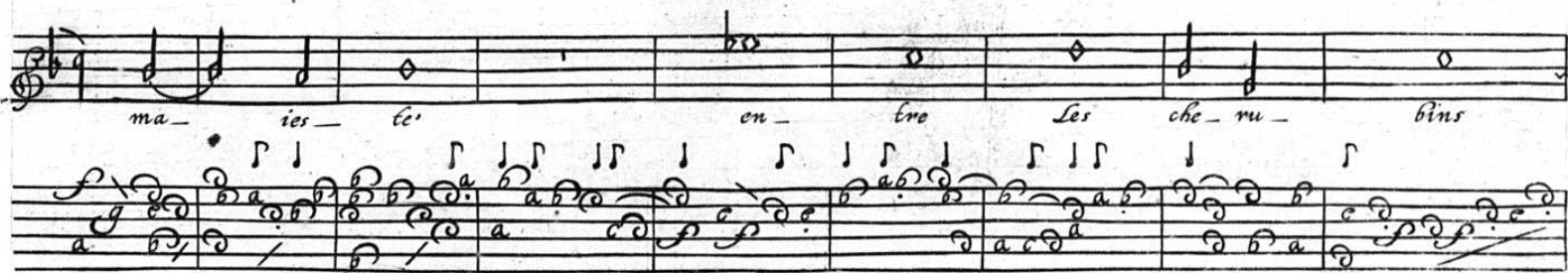

mon - te.

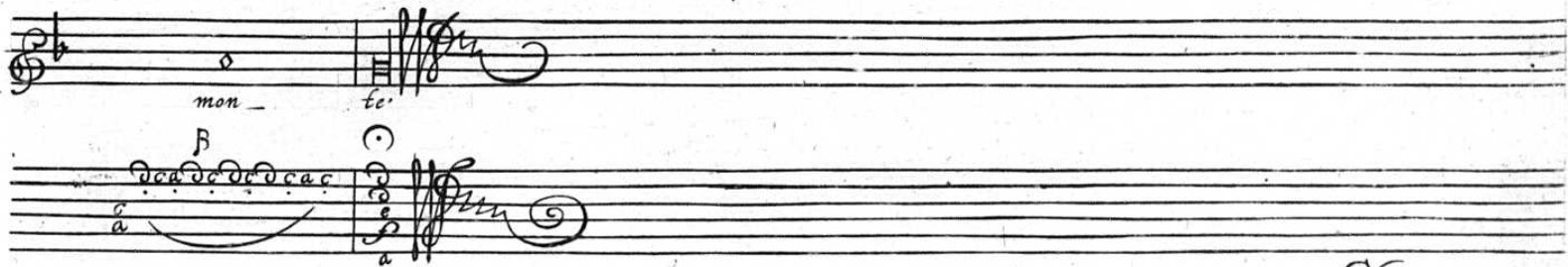

C6

nicolas

han — tez gai — e — mont

A Dieu nef — tre for — ce que

Tout hau — te — ment Au Dieu Di — sra — el

c.7

Vallet

24

chant por - jo - tu - of chan - con -

on l'of - for - ce

u'on oy — e chan — sons de dou —

ce mu — si — que qu'on oy — e les Sons de harpe et tu —

bour le luth a son tour son — ne son can — ti — que

Troisième Verset

Nicolas Valler

u pre-mier du mois son - nez la trom - pet - te

a tout - les les fois que pour faire son - neur a son droit sei -

neur if - ru-el fait fes - te

- e Las Sei-gneur ie te pri' Sau- ue moi Car Les eaux mont

Sai- si ius-ques a la- me et au bour-bier tres- profond et in- fa-

me Sans fondre riue en-son dro' ie me Voi

Valler

ain - si plon - ge' Louu menpon - te, tant Las De

mès - cri - en que ien ai gon - ge Sei - cho et De mon Dieu al -

ten dant Le Sou - Las De mes deux yeulx La Vigueur de des - sei - cho

Pse. 92. A. 9. 29

nicolas

o que cest cho-se bel-le de te Lou-er Sei-gneur

Et du tres-hault l'hon-

neur chan-ton d'un coeur fi-de-le pres-chant a

D₃

Vallet

3°

La Ve- nu- e du ma- lin ta bon-

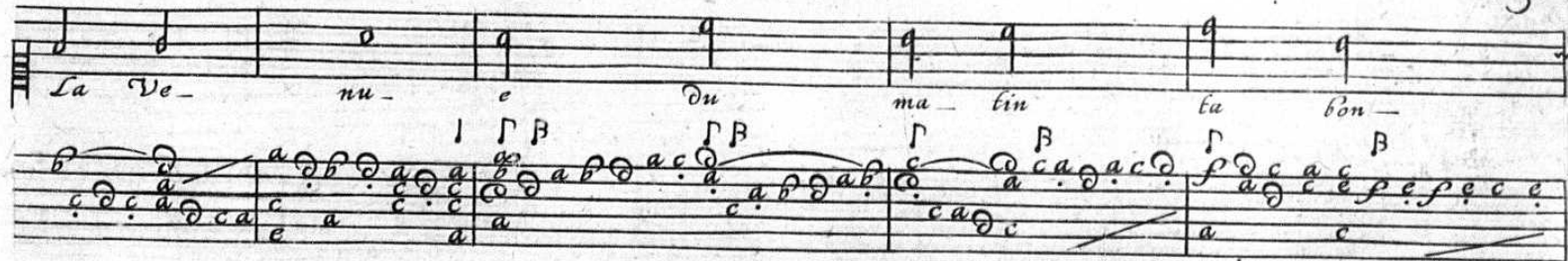

te' et ta fi-

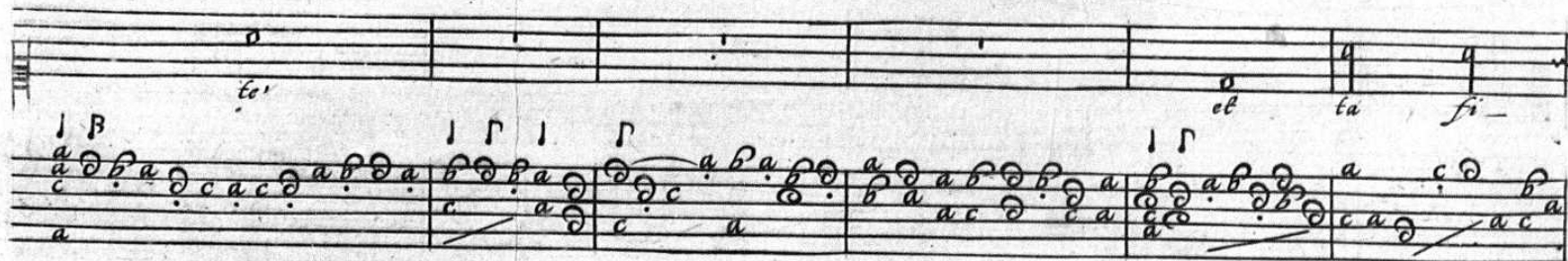

de- Li- te quand la nuit est ve- nu-

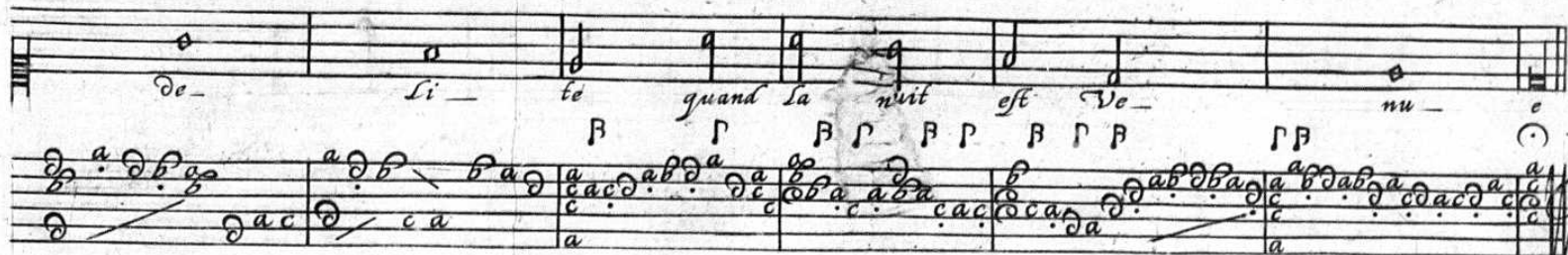

D.6

ni en la garde Du Sauf Dieu pour

I. P I P I P I P B I P I P I P B

ia-mais se-ne-li-ne en om-bro

P I P I P B P I P I P

Bon-ne et en fort lieu no-li-ro se-pout

P P P

D.7

Vallet

Di- re con- clu donc en ten- ten-

Lute tablature for the first system, featuring letters a, b, c, d, e, f, g, h on a six-line staff.

De- ment Dieu est ma gan- de Sou- no

Lute tablature for the second system, featuring letters a, b, c, d, e, f, g, h on a six-line staff.

ma Sau- te tour et fon- de- ment sur le- quel ie mas- sou-

Lute tablature for the third system, featuring letters a, b, c, d, e, f, g, h on a six-line staff.

Pse. 110. 33.

33.

Nicolas

e tout puis- sant A mon Sei-

gneur et Mais- tre a dit ces mots

A ma dex- tre te Siedz

E.I

Vallet

tant que Jau-raj ren-uer sé et fait!

tre les en ne mis Le Sea-beau de

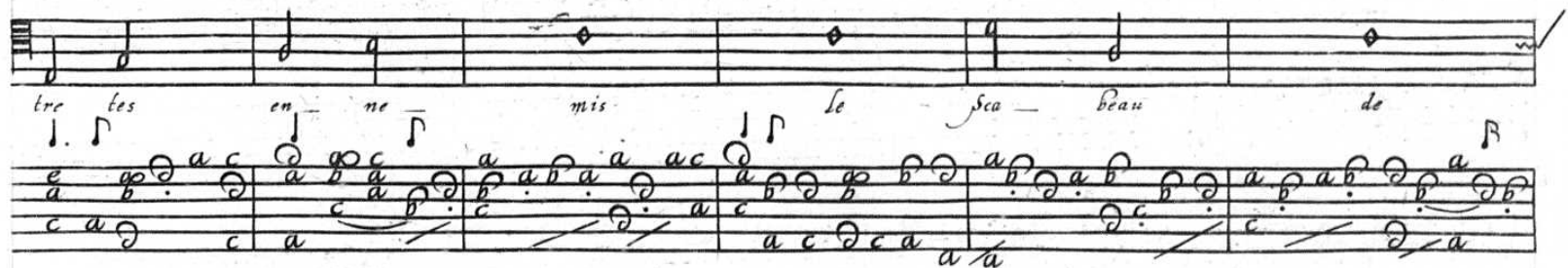

les pieds

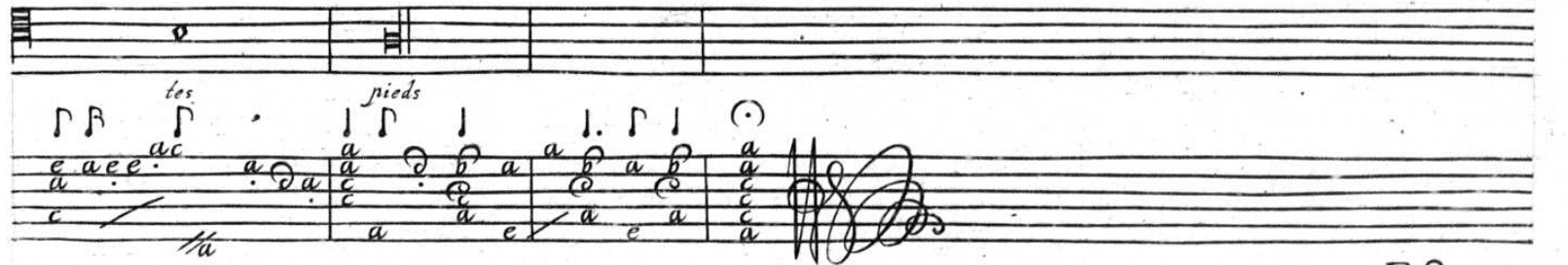

ous tous qui La terre ha-

chan -

lez tout hault a Dieu chan - lez

Valler

Nicolas

on - nez au Sei - gneur gloi - re il

est doux et do - ment et Sa bon -

ti no - toi - re d'une o - ten nol - le -

The third system concludes the page's musical content. The vocal line has the lyrics "ti no - toi - re d'une o - ten nol - le -". The lute accompaniment provides a final harmonic setting for the phrase.

E 5

Vallet

mont ceux qu'il a ra- cho- lés

qu'ils chan- tent Sa hau- tes- se et ceux qu'il a jet-

tez hors de la main d'en- pres- se

Ps. 112. 8. 9.

39.

Nicolas

diu - heu - neu -

le Sa - per - son - ne qui craint le - ten - nel et S'ad -

don - ne du tout a Sa loy tres - en - lie - re

E. 7

Vallet

40

Sa ra - ce en - ter - re se - ra fon - to

car Dieu bo - nit - en tout - to Sor - to

des bons Sa ra - ce droi - tu - ric - re

The third system concludes the piece. The vocal line has the lyrics "des bons Sa ra - ce droi - tu - ric - re". The lute line ends with a double bar line and a decorative flourish. The page number "E. 8" is written at the bottom right of the system.

Pse. 116. A. 9.

41.

Nicolas

ai - me mon Dieu car Lors que J'ai cri - é

ie - sai qu'il a ma cla - meur en - ten - du -

et puis qu'il ma son o - vil -

ecce

FI

Vallet

1. 2.

So ten- du- en mon dur

temps par moi se- ra pri- é

ien Sei - rou - Se est La per - son -

ne qui vit a - nec en - tio - re et Sai - ne

The second system continues the musical piece with a vocal line and a lute line. The text 'ne qui vit a - nec en - tio - re et Sai - ne' is written below the vocal line.

con - sci - en - ce Et qui de Dieu les

The third system concludes the page with a vocal line and a lute line. The text 'con - sci - en - ce Et qui de Dieu les' is written below the vocal line.

Vallet

Sain-tes Loix en - suit heu - reux qui met tout

Soing et di - li - gen - ce à bien gar - der ses

The second system continues the musical piece with the lyrics "Soing et di - li - gen - ce à bien gar - der ses". It maintains the same structure of a vocal line and a lute accompaniment line.

Sta - tus pre - ci - eux et qui de lui pour - chas - se la sci - en - ce

The third system concludes the piece with the lyrics "Sta - tus pre - ci - eux et qui de lui pour - chas - se la sci - en - ce". The lute accompaniment ends with a double bar line and a final chord symbol.

Nicolas

ien heu- roux est qui- con- que Sent

a Dieu vo- lon- tiers et no- so- lus- sa

onc- ques de sui- ure Ses Sen- tiers du

F. 3

Valler

46

La peur que Scis
fai re vi-vas com-

a a a e a e e a b a c a e a e a c a c a

mo-de-mont et i-ra ton af-fai-

a c b/a h a c f a b a c e a b a c e a c e a c a b a b a

re Non et Bou-rou-se-mant

a a b a c a e a b a c a c a b a c a f a c a a c a

F. 6

Second Verset

. 47 .

Nicolas

uant a l'heur de ta li- gne ta son- me en ta mai-

son Se- ra come v- ne cy- que hor-

tant fruit a foi- son et au- tour de ta ta-

F. 7

Vallet

ble Se - vont les en - fans beaux

Comme un rang de - sec ta - ble

de - li - vriers tous nou - veaux

tant af- fli- aux ri- nos a- qua- li- quos

de ba- bi- lon. plo- rions me- lan- cho- li- quos

nous sou- ve- nans du pa- ys de Ji- on

G.I

Valler

et au mi lieu de l'ha bi ta bi on ou

de re gret tant de pleurs es pan dis mes aux

Sau les Verbs nos har pes nous pen dis mas

G.2