

Violas (10) sempre con sordino al fine

Shigeru Kan-no, WVE-291, ca. 10 min.

Allegro, gusto e sempre forte

$\bullet = 120$

1 6 soli

altri sono pausa
col legno battuto

2

arco
ordinario

3

4

5

mf

fp

sffz

fp

6

tremolo

6

7

8

9

10

col legno battuto

3

ordinario

sffz

mf

11

spiccato

11

12

13

14

15

arco (#)

tutti

gliss.

mf

fp

fp

ff

fp

sffz

16

Bartok pizz.

16

10

26

27

30

57

58

73

wooden

pizz.

div.

sffz

sf

sffz

59

59

10

69

70

71

72

73

VI. pizz.

arco

fp

sffz

74

74

75

3

78

79

3

80

3

col legno battuto

mp

fz

81

81

82

5

83

84

2

play putted instrument on knee approx.

arco

86 *flageolett*

86 87 88 89 90 91 92

mf *gliss.*

3 3 3 3

93 94 95 96 97 98

10 soli

sul tasto

ppp

99 100 101 102 103

tutti sul G

sfz *ppp* *f*

104 105 106 107 108

109 110 111 116 117

pizz.

fff

118 120 121 122

pizz.

fff

124 125 126

pizz.

f

127 128 129 130

9

139 139
Tp.

140 pizz. *ff*

142 143 144 145

146 147 arco 148 1/4 tone 149 150 pizz. 1/4 tone 151

fp *mf* *sf*

152 153 arco 154 IV. 155 156 157 158

fz *fp*

159 160 161 162 163 164

mf *pp* *ff* *pp*

165 col legno battuto 166 sul ponticello 167 168 spiccato

mp *fp* *mp*

169 pizz. 170 171 arco 6 1/4 tone 177

mf

178 179 180 181 182

183

183 184 185 186 187 188 189 190

fp

191

sul ponticello

191 arco 192 193 194

sf

195

ordinario

195 196 197 198 199

fff *ffff* *fff*

200

200 201 202 203 204 205 206

207

pizz.

gliss.

207 8 215 216 217 218

fff

219

220

221

pizz.

gliss.

219 222 6 228 Vc.

ffff *fff*

229

pizz.

gliss.

229 230 231 232

fff

233

235

233 234 236 10

ffff

246 arco
246 *ffff* 247 248

249 250

251 252

253 254

255 256

257 258

259 260

261 262

263

265

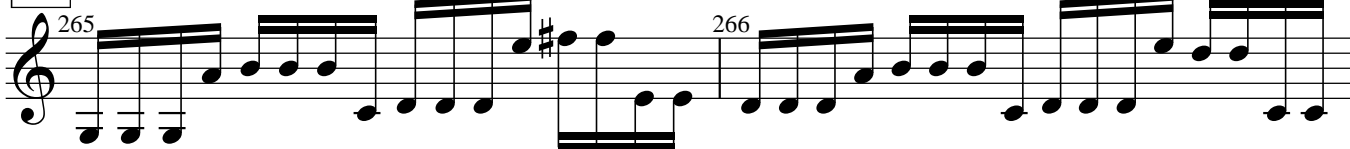

267

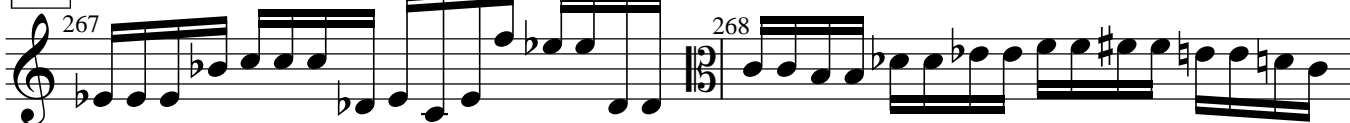

269

271

273

274

275

276

276 277

3 3 3 3 3 3 3 3

277

277 278

3 3 3 3 3 3 3 3

278

278 279

3 3 3 3 3 3 3 3

279

279 280

3 3 3 3 3 3 3 3

280

280 281 282

3 3 3 3 3 3 3 3

ffff

283 change string approximately

283 10 soli *gliss.* 284 285 286 287 288

289

289 290 291 292 293 294

tutti

295 div.

295 296 297 298 299 300

pp *tutti* *pizz.* *sfz*
