

Triology

DEDICATED TO HIS EMINENCE IAKOVOS

FLUTE 1

I. Fanfare

ANDREAS MAKRIS

$\text{♩} = 88$

5

8^{va}...

ff

1

5

8^{va}.....

2 3+2+2

3

f

p **f** **p** **cresc**

3

7

ff

4

ppp **pp** **p** **mp**

f **cresc**

5

ff **p**

tr(b) tr(b#)

cresc

tr(b#) tr(b#) tr(b) tr(b#)

6

ff

p — ff

p cresc fff

p

II. Religioso

Tacet

III. Hellenic spirit

FLUTE 1

Clar. cadenza

$\text{♩} = 152$

11

tr.

8

14

8^{va}

f

8^{va}

4

molto rit.

Clar. cadenza

4/4

7/8

6

Slow

p

Tempo I

2

f

cresc.

fff

Triology

DEDICATED TO HIS EMINENCE IAKOVOS

FLUTE 2

I. Fanfare

ANDREAS MAKRIS

$\text{♩} = 88$

5

1

5

2 3+2+2

f

p — *f* *p* *cresc.*

cresc. *ff*

3

7

ff

4

ppp *pp* *p* *mp*

f *cresc.*

5

ff *p*

II. Religioso

Tacet

III. Hellenic spirit

FLUTE 2

Clar. cadenza

$\text{♩} = 152$

11

13

tr.

8

14

f

4

molto rit.

Clar. cadenza

Slow

f

8

Tempo I

2

f

cresc.

fff

Triology

DEDICATED TO HIS EMINENCE IAKOVOS

OBOE 1

I. Fanfare

ANDREAS MAKRIS

$\text{♩} = 88$

II. Religioso

Tacet

III. Hellenic spirit

OBOE 1
Clar. cadenza

$\text{♩} = 152$

11

7 8 10 11 *f* *tr.*

tr.

b 4

mp

12

f

mp

mp

13

f

Triology

DEDICATED TO HIS EMINENCE IAKOVOS

OBOE 2

ANDREAS MAKRIS

I. Fanfare

$\text{♩} = 88$

II. Religioso

Tacet

OBOE 2

Triology

DEDICATED TO HIS EMINENCE IAKOVOS

B♭ CLARINET 1

I. Fanfare

ANDREAS MAKRIS

♩. = 88

5

1

3

2 3+2+2

f

p — *f* *p* *cresc.*

cresc. *ff*

3

7

ff

4

p *mp*

f *cresc.*

5

ff *p*

II. Religioso

Tacet

III. Hellenic spirit

cadenza ad lib.

3 3

pp *mf* *pp* *mf* *p* *cresc.*

pp *mf* *pp* *mf* *p* *cresc.*

dim. (7) (7) (7)

p *rit.* (7) *f*

ff *mf*

11 *f*

mp

f *mp*

12 *f*

p

13 *f*

8

14

Measure 18: Whole rest.

molto rit.
cadenza
ad lib.

Slow

Measure 26: *p*

Tempo I.

Measure 27: *f*

Triology

DEDICATED TO HIS EMINENCE IAKOVOS

B♭ CLARINET 2

I. Fanfare

ANDREAS MAKRIS

♩. = 88

II. Religioso

Tacet

III. Hellenic spirit

Bb CLARINET 2
Clar. cadenza

♩ = 152

11

12

13

Triology

DEDICATED TO HIS EMINENCE IAKOVOS

ANDREAS MAKRIS

BASSOON 1

I. Fanfare

♩. = 88

5

ff

1

5

f

3

2

f

p *f* *p* *cresc.*

ff

3

ff

4

mp *f*

cresc. *ff* *p*

5

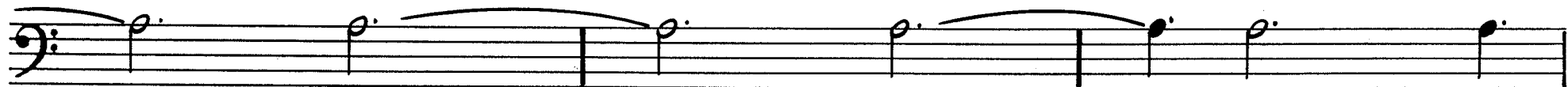

cresc.

ff

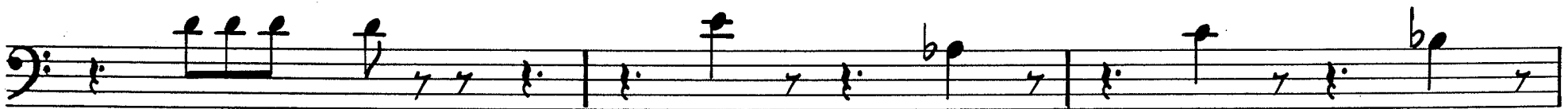

p — *ff*

p

cresc

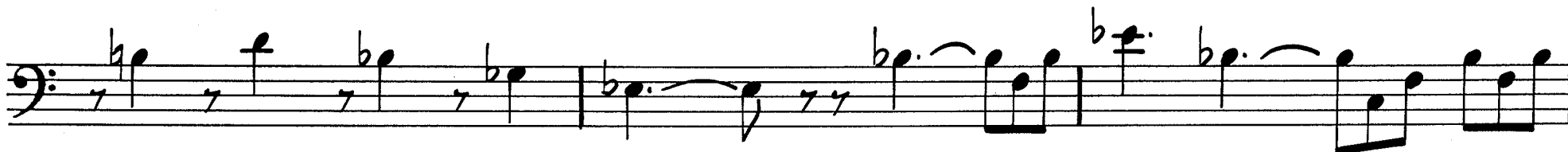

fff

II. Religioso

Tacet

Clar. cadenza

♩ = 152

A single musical staff in bass clef with a 4/4 time signature. It begins with a fermata over a whole note, followed by a 10-measure rest indicated by a horizontal line with the number '10' above it.

11

12

13

8

14

f

4

molto rit.

Clar. cadenza

Slow

8

Tempo I

2

f

cresc.

fff

Trilogy

DEDICATED TO HIS EMINENCE IAKOVOS

BASSOON 2

I. Fanfare

ANDREAS MAKRIS

♩. = 88

5
ff

1

5

3

2

f

p *f* *p* *cresc.*

3

ff

4

ff

mp *f*

5

cresc. *ff* *p*

Clar. cadenza

$\bullet = 152$

11

12

13

Triology

DEDICATED TO HIS EMINENCE IAKOVOS

ANDREAS MAKRIS

F HORN 1

I. Fanfare

♩ = 88

5
ff

1
5

ff

2
f

p — f
mp cresc

3
ff ff

p cresc

f p cresc f

II. Religioso

Tacet

Clar. cadenza $\text{♩} = 152$

10

11

f

12

f

13

f

8

14

f

mf molto rit. *dim.* *pp*

Clar. cadenza

Slow

8

Tempo I

4

f cresc *fff*

gliss *b* gliss *b* gliss *b*

Triology

DEDICATED TO HIS EMINENCE IAKOVOS

ANDREAS MAKRIS

F HORN 2

I. Fanfare

♩. = 88

5

1

5

2

f

p — *f*

mp *cresc.*

3

ff *ff*

p *cresc.*

f *f* *f*

II. Religioso

Tacet

Clar. cadenza

$\text{♩} = 152$

10

11

f

7 7

8

12

f

7

8

13

f

7

14

Clar. cadenza

Clar. cadenza

Slow

Tempo I

Tempo I

Triology

DEDICATED TO HIS EMINENCE IAKOVOS

TRUMPET 1

ANDREAS MAKRIS

I. Fanfare

$\text{♩} = 88$

5

ff

1

f

ff

3

2

p *f*

3

ff *ff*

p cresc *f* *p cresc*

f *f*

4

ff

mf cresc. *f* *cresc.*

5

ff

6

ff

p — ff

fff

b>e.

II. Religioso

Tacet

Clar. cadenza

$\text{♩} = 152$

11

12

13

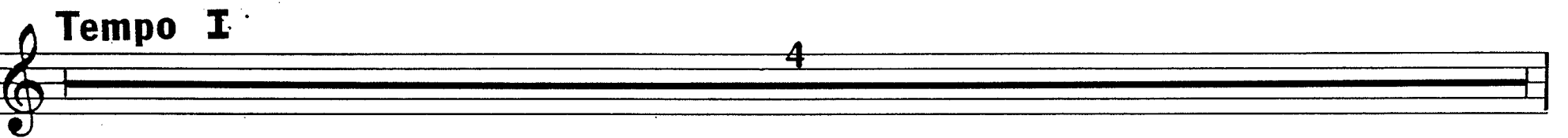
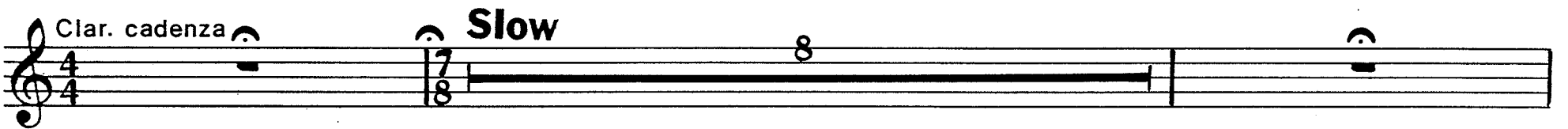
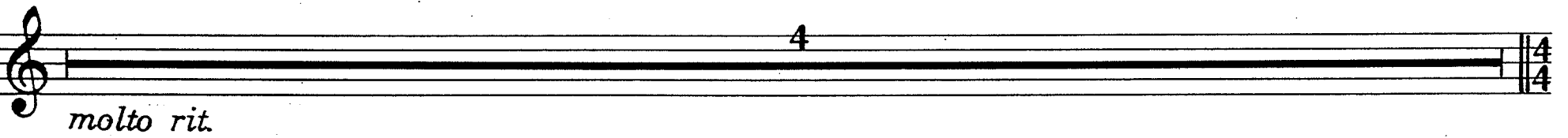

Trilogy

DEDICATED TO HIS EMINENCE IAKOVOS

TRUMPET 2

I. Fanfare

ANDREAS MAKRIS

♩. = 88

4

ff

mf cresc. *f* *cresc.*

5

ff

6

ff

p — ff

f *fff*

p

II. Religioso

Tacet

Clar. cadenza $\text{♩} = 152$

10

11

f

12

f

13

f

8

14

f

4

molto rit.

Clar. cadenza

8

Slow

Tempo I

4

f cresc.

fff

Triology

DEDICATED TO HIS EMINENCE IAKOVOS

TROMBONE 1

I. Fanfare

ANDREAS MAKRIS

$\text{♩} = 88$

III. Hellenic spirit

Clar. cadenza

$\text{♩} = 152$

10

11

f

8

12

f

8

13

f

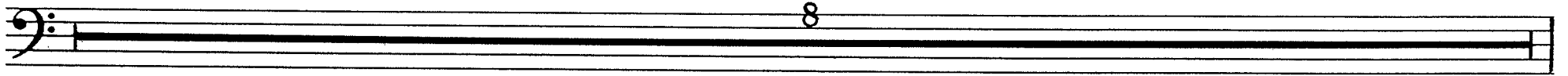

14

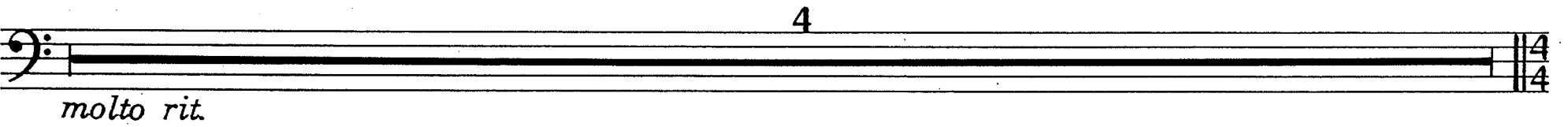
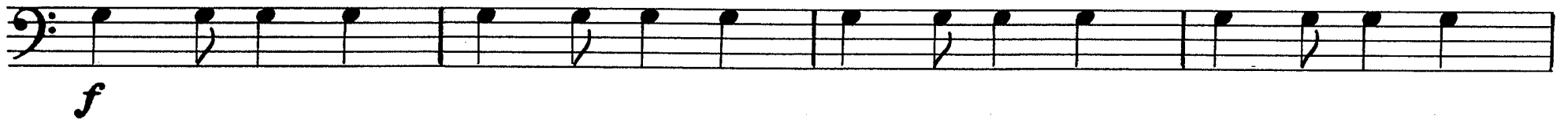

Clar. cadenza

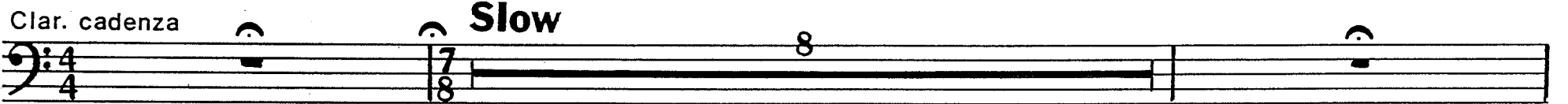

Tempo I

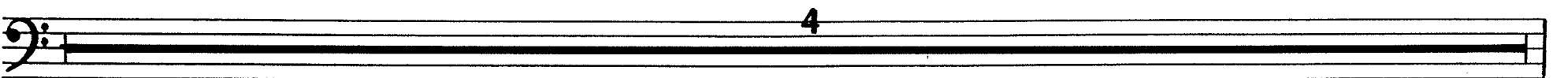

Clar. cadenza

$\text{♩} = 152$

11

12

13

Triology

DEDICATED TO HIS EMINENCE IAKOVOS

ANDREAS MAKRIS

TUBA

I. Fanfare

$\text{♩} = 88$

1

2

3

TUBA

4

ff *ppp* 2

f *f cresc.*

5

ff 7

6

ff

p *ff*

f cresc *fff*

fff

II. Religioso

Tacet

III. Hellenic spirit

Clar. cadenza

$\text{♩} = 152$

11

12

13

8

14

f

4

molto rit.

Clar. cadenza

Slow

4/4

7/8

8

Tempo I

4

f cresc.

fff

Triology

DEDICATED TO HIS EMINENCE IAKOVOS

PERCUSSION

I. Fanfare

ANDREAS MAKRIS

♩. = 88

12/8

5

Snare dr.
Bass dr.

tr

p \curvearrowright *f*

mf \curvearrowright *f* *mf* \curvearrowright *f*

mf \curvearrowright

tr

tr

4

ff

mf \curvearrowright *pp*

p *cresc*

p *cresc*

w/sticks

p *cresc*

3

3

5

ff

7

6

ff

normal

7

tr

tr

p \curvearrowright *ff*

p *cresc.*

f *cresc*

fff

P *molto cresc*

tr

tr

Clar. cadenza

$\text{♩} = 152$

4/4 $\frac{7}{8}$ 10

11 Snare dr.

f Bass dr. Cym. *f* *tr* 8

12

f *f* 8

pp *pp* 2 2

13

f 2 2

8 8

14

Triology

DEDICATED TO HIS EMINENCE IAKOVOS

VIOLIN 1

I. Fanfare

ANDREAS MAKRIS

$\text{♩} = 88$

5 ff

1 f

ff

3

2 3+2+2 f

p f p *cresc.* V

3 ff

4 ff ppp pp p mp

f *cresc.*

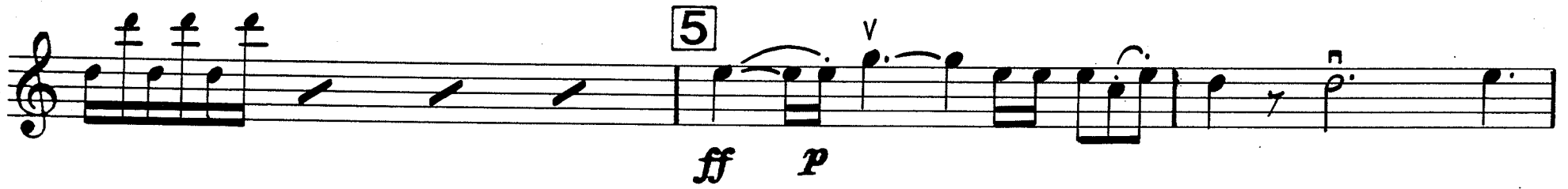

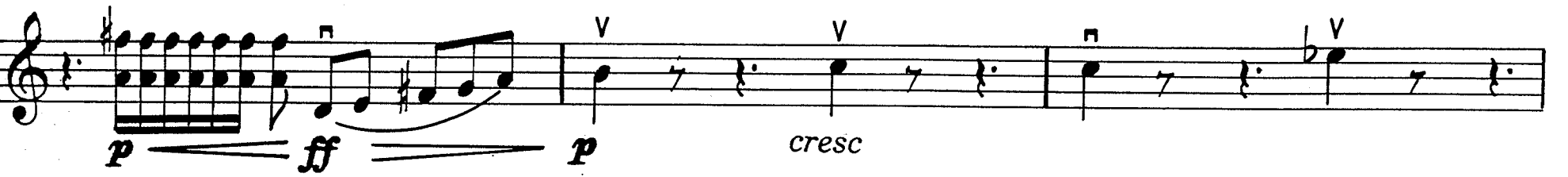

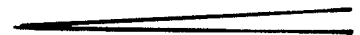

♩ = 72

6

p *cresc*

7

f *p* *p*

poco

mp *mf* *p*

8

p *mp* *mf* *p*

pp *mf* *Tremolo*

poco a poco cresc e accel **Tempo I** *cresc e accel*

cresc *molto rit.* *ff*

9

p *sempre p*

10 faster

poco rit.

Tempo I

Clar. cadenza $\text{♩} = 152$

11

12 8^{va}.....

8^{va}.....

8^{va}..... Pizz. *p*

8^{va}..... arco *f*

13 8^{va}..... tr

8^{va}..... *f*

trb

trb

trb

14

f

4

molto rit.

Clar. cadenza

Slow

8

Tempo I

f

cresc.

fff

Triology

DEDICATED TO HIS EMINENCE IAKOVOS

VIOLIN 2

I. Fanfare

ANDREAS MAKRIS

$\text{♩} = 88$

5

IV
V

ff

1

f

ff

3

2

3+2+2

f

p *f* *p* *cresc.*

V

3

ff

7

4

ff *ppp* *pp* *p* *mp*

f *cresc.*

5
ff *p*

cresc.

6
ff

p *ff* *p* *cresc.*

cresc. *fff*

v *n* *v*

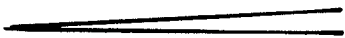

$\text{♩} = 72$

6 *p* *cresc*

f *p* 7

poco

*mp*³ *mf* *p*

8 *p*

*mp*³ *mf* Tremolo *p*

pp *mf*

poco a poco cresc. e accel. **Tempo I** *f cresc. e accel.*

cresc *molto rit.* *ff*

p

9 *sempre p*

p

pp

10 faster

5

p

poco a poco cresc
mp

poco a poco cresc
mf

f

ff

ff f dim.

p dim.

poco rit.
Tempo I

pp

sempre pp

morendo

Clar. cadenza $\text{♩} = 152$

11

12

V Pizz. *p*

arco *f*

13 tr

tr *f*

trb

trb

trb

v

v

v

14

f

4

molto rit.

Clar. cadenza

Slow

8

Tempo I

f

cresc.

fff

II. Religioso

♩ = 72

6

p *cresc*

f *p* *p*

p *no cresc.*

p *no cresc.*

7

8

p *mp* *mf* *p*

pp *mf* Tremolo poco a poco

cresc e accel. *f cresc e accel.* **Tempo I**

cresc *molto rit.* *ff*

9

10 faster

poco a poco cresc.

Tempo I

morendo

Clar. cadenza

$\text{♩} = 152$

11

12

Pizz.

13 arco

Triology

DEDICATED TO HIS EMINENCE IAKOVOS

CELLO

ANDREAS MAKRIS

I. Fanfare

♩. = 88

5
ff

1

f

ff

3

2

f

p *f* *p* *cresc.*

ff

3

7

4

ff *ppp* *pp* *p* *mp*

f *cresc.*

5
ff *p*

cresc.

6
ff

p *ff* *p* *cresc.*

cresc. *fff*

II. Religioso

$\text{♩} = 72$

6

p *cresc*

7

f *p* *p*

no cresc. *p* no cresc.

8

p *mp* *mf*

pp *mf* poco a poco cresc e accel.

f cresc e accel.

Tempo I

molto rit. *ff*

f dim. *p*

9

A single musical staff in bass clef. It begins with a long note (half note) with a fermata above it. The staff continues with a whole rest for the remainder of the measure.

10 faster

A single musical staff in bass clef. It starts with a measure rest labeled '15'. This is followed by a melodic line of eighth notes, starting with a dynamic marking of *mf*.

A single musical staff in bass clef. It contains a whole note with a fermata above it.

A single musical staff in bass clef. It features a melodic line of eighth notes with a dynamic marking of *ff*. There are several accents (*v*) and a dynamic marking of *f* at the end of the staff.

A single musical staff in bass clef. It contains a whole note with a fermata above it.

dim. **Tempo I** *poco rit.* *p*

A single musical staff in bass clef. It features a melodic line of eighth notes with a dynamic marking of *pp* and the instruction *sempre pp*.

A single musical staff in bass clef. It features a melodic line of eighth notes.

A single musical staff in bass clef. It features a melodic line of eighth notes.

morendo

Clar. cadenza

$\text{♩} = 152$

A single musical staff in bass clef. It contains a sequence of notes: a series of eighth notes with upward slurs, followed by a quarter note, and then a final measure with a quarter note and a half note.

14

Trilogy

DEDICATED TO HIS EMINENCE IAKOVOS

BASSES

ANDREAS MAKRIS

I. Fanfare

$\text{♩} = 88$

cresc.

♩ = 72

Pizz.

6

9

10 faster

Tempo I

morendo

III. Hellenic spirit

Clar. cadenza

$\text{♩} = 152$

11

12

13

arco

14

Clar. cadenza

Slow

Tempo I

