

Cello

Cuarteto, Op. 131

en Do Sostenido menor

Ludwig van Beethoven

Transcrip. Gory

info@gory.jazztel.es

Nº. 1 Adagio, ma non troppo e molto espressivo

11

p *sf* *p*

cresc. *p*

p *cresc.*

sf *p*

cresc. *fz* *p*

cresc.

1

2

f *p*

p sf p cresc. dim. p più p pp

N°. 2 Allegro molto vivace

un poco rit.

pp

a tempo

cresc.

f

p cresc. f p cresc.

p cresc.

dim.

cresc. p più p pp

6 poco rit.

pp

a tempo

cresc. f p

f p f p cresc. f sf

7

sf sf f sf sf sf p

cresc.

poco rit. a tempo

p cresc.

8

poco rit. a tempo

cresc. > f p

9

3

p cresc. f p cresc.

f p p

p dim.

10

più p pp pp cresc.

f p f p

f p cresc. f sf sf sf

f sf sf sf p

11

poco rit. a tempo

cresc. p

cresc. *p*

cresc. *fp*

cresc.

f

ff *ff* *p*

ff *p*

mezza voce *pp*

N°. 3 Allegro moderato

Adagio

f *p* *f* *p*

cresc. ***fz*** *>* ***p*** *cresc.* ***f***

N°. 4 Andante, ma non troppo e molto cantabile

pizz.

p

cresc.

arco *pizz.*

p

13

arco

cresc. *p*

cresc. ***p***

cresc.

14

p *cresc.* *p* *cresc.* >

p *cresc.* *p* *cresc.*

p *cresc.* > *p*

Più mosso

pp

15

p

cresc.

f *sf*

16

sf sf sf sf sf p cresc.

f sf

sf sf sf sf sf

Andante moderato e lusinghiero

p dolce cresc.

cresc. p

cresc. p

17

cresc. sf p cresc. sf p

cresc. sf p cresc. sf p cresc.

tr
cresc. *sf p* *cresc.* *tr* *tr* *sf*

Adagio

cresc. *tr* *tr* *sf p cresc.* *sf p* *pizz.* *sf*

arco *sf* *cresc.* *pizz.* *p*

arco [18] *cresc.*

p

p *p* *cresc.*

p

[19]

p *p* *cresc.*

p *cresc.* *dim.*

Allegretto

pizz. *2* *p* *arco* *sf* *p dolce*

cresc.

1. 2. *8va-* **Adagio, ma non troppo e semplice** *dim.* *p* *p* *sotto voce*

cresc.

p

20 *non troppo marcato*

21

più p *morendo*

Allegretto

ppp *p*

sempre più allegro

dim. e ritard. 24

cresc. *p*

p *cresc.*

Allegretto

dim. *cresc.* *p*

sempre più allegro

cresc.

25

dim. e ritard. a tempo

f *p* *sf* *cresc.* *p* *cresc.*

p *p* *cresc. p* *pizz.*

N°. 5 Presto
arco

f *p*

f *p*

f

p *cresc.*

dim.

Molto poco adagio

26

Un poco più adagio

Tempo I

più p *pp*

rit.

a tempo

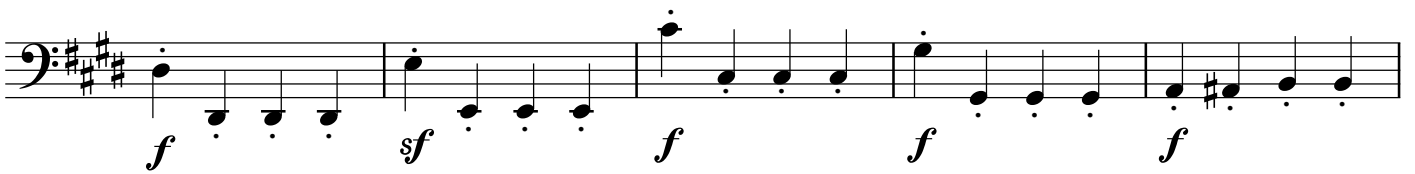
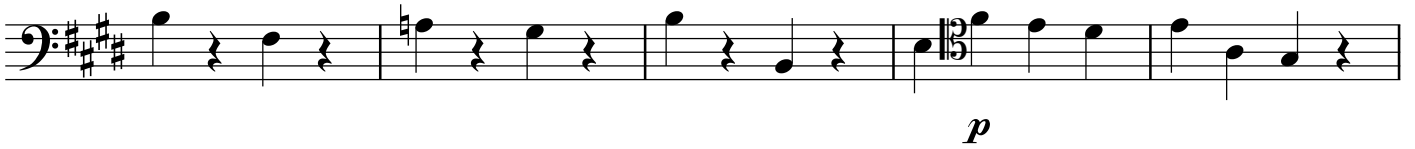

27

pp

cresc. *p* *cresc.*

p *cresc.* *p*

28

Ritmo di quattro batute

cresc. *p* *cresc.*

> *p*

p

cresc. *p* *cresc.* *p*

cresc. *p* *cresc.* *p*

29

*cresc.**f**più f ff**pizz.*

30

*f**p**f**p**f**p**cresc.*

Molto poco adagio

31

Un poco più adagio

2

dim. *più p*

Tempo I

pp

rit. *a tempo* *f*

p *cresc.*

f *sf*

f *f* *f* *p*

32

34

pp

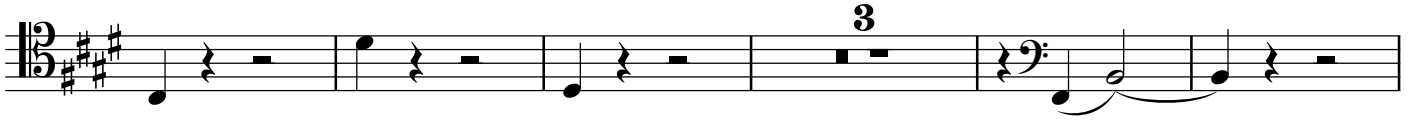

36

Molto poco adagio

Un poco più adagio

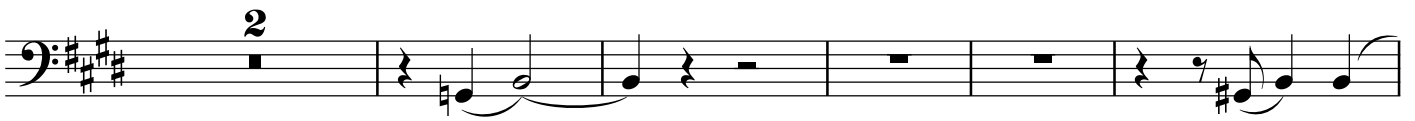

Tempo I

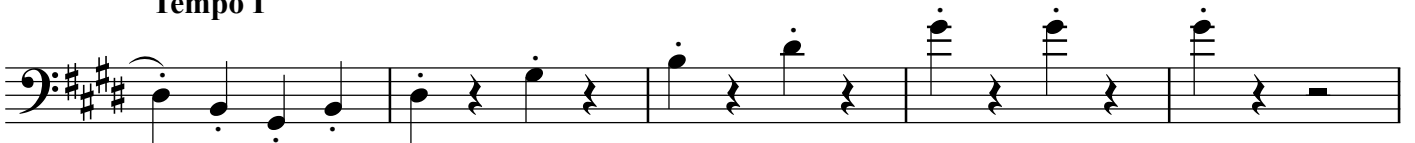

pp

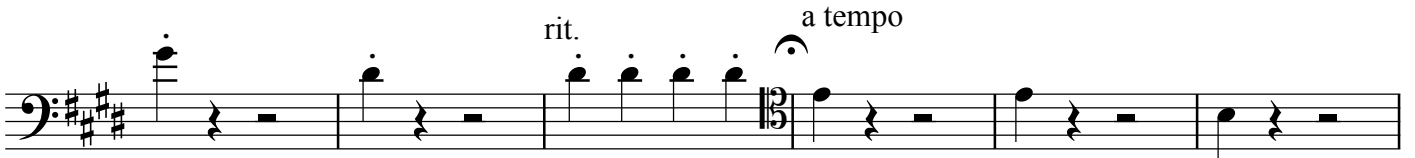

rit.

a tempo

p

sf f f f p

p cresc.

38

p cresc.

f

pizz.

sul ponticello arco

f dim.

p pp

da capo per l'ordinario

cresc.

f *ff* *attacca*

N°. 6 Adagio quasi un poco andante

p *cresc.* *p*

cresc. *dim.* *p* *cresc.*

sf *p*

cresc. *sf* *dim.* *p* *cresc.* *p* *p*

N°. 7 Allegro

ff

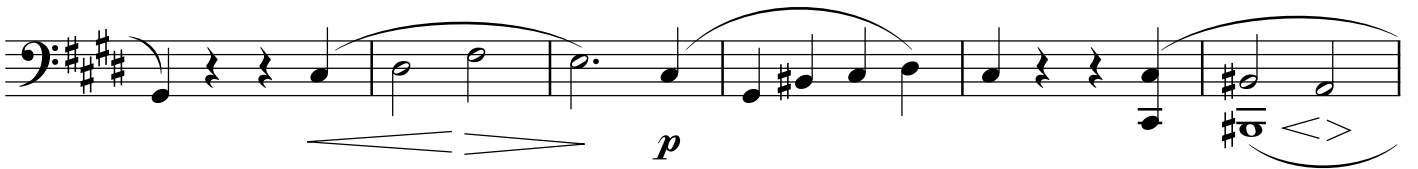
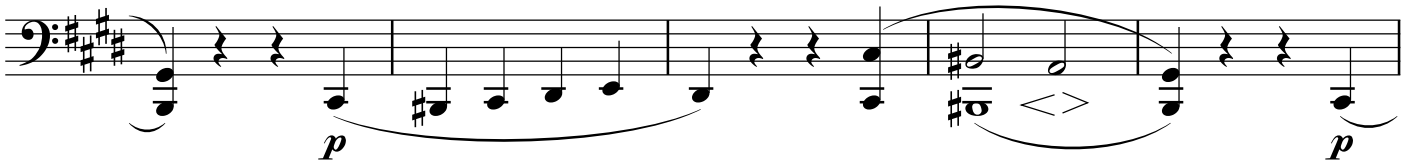
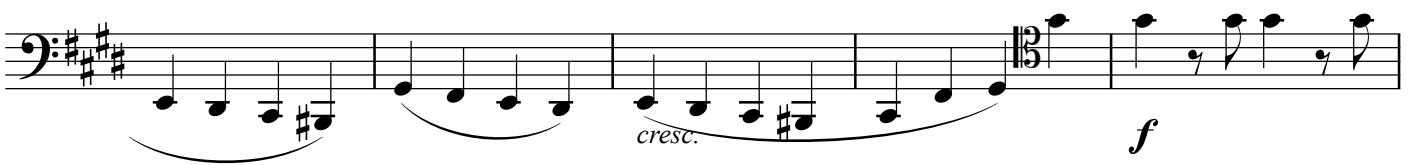

39

*p**p**p**p**p**cresc.**f**p**p*

40

p *cresc.* *ff*

poco rit.

p *cresc.*

a tempo

poco rit.

a tempo

poco rit.

p

cresc.

p

cresc.

a tempo rit.

a tempo

p

41

cresc.

ff

42

4

f *sf*

f *f* *f* *f*

f *f* *f* *f*

43 *p*

cresc.

44 Ritmo di tre batute

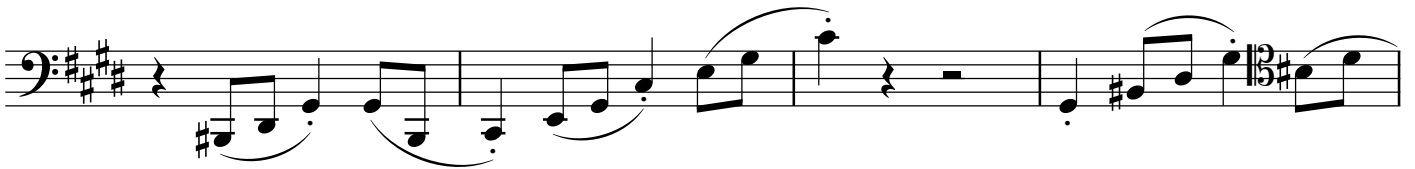
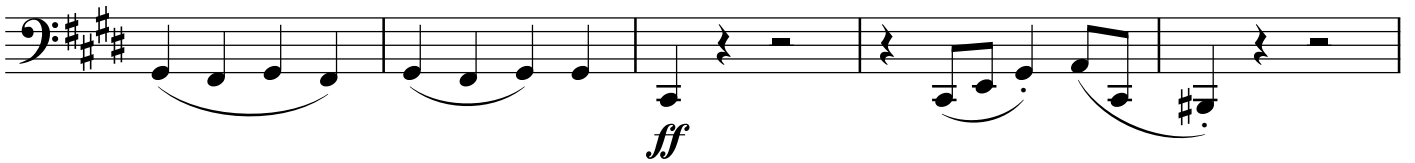
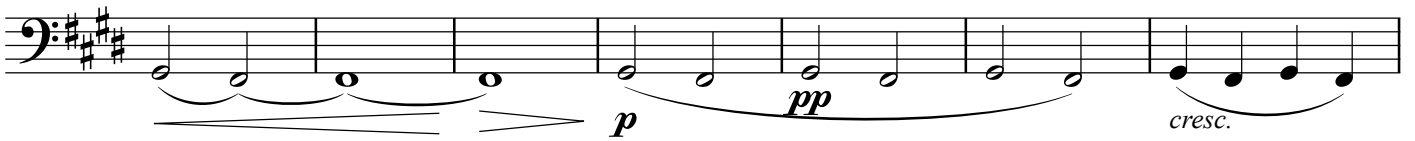

45

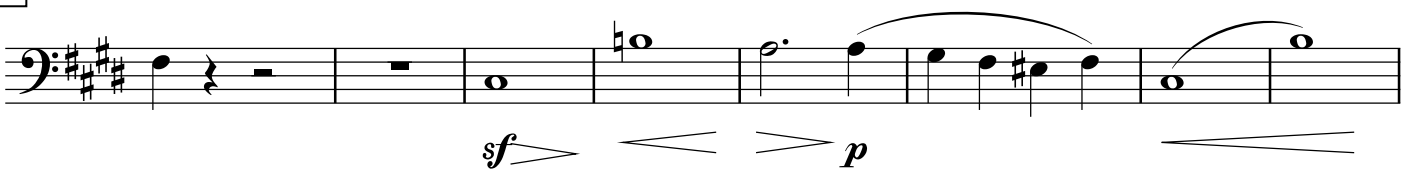

p *p*

p *cresc.*

p

46

cresc.

f

poco rit.

a tempo

poco rit.

p *cresc.* *p* *cresc.*

a tempo

poco rit.

a tempo rit.

a tempo

p *cresc.* *p*

cresc. *p* *cresc.* *p*

poco rit. 47 a tempo poco rit. a tempo rit.

49

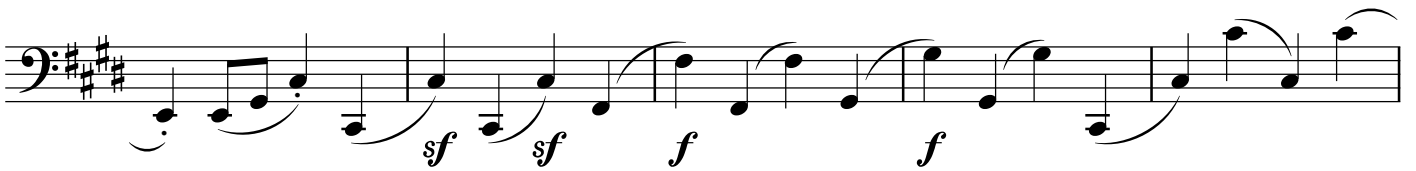
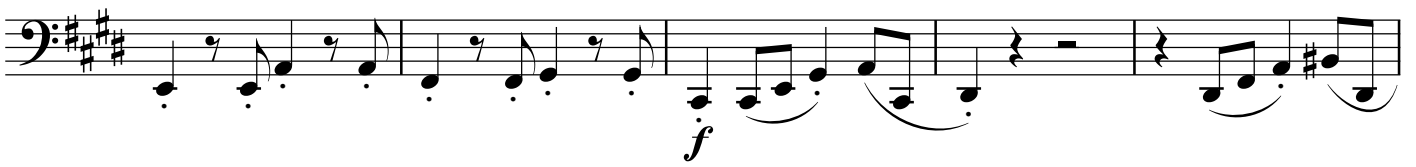

50

cresc. *f* *sf* *ff* *sf*

sf *sf* *sf* *f*

f *f* *f* *f*

51

Ritmo di due batute

p *p*

pp

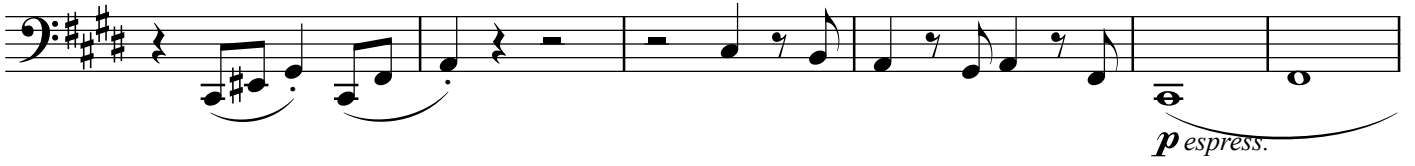
Poco adagio**Tempo I**