243

16 March, 1902

HARVARD UNIVERSITY,
Department of Music.

Akademische Fest-Ouvertüre

von

Johannes Brahms.

Op. 80.

Partitur.

Pr. Mk. 12 n.

(Die Orchesterstimmen kosten 16 Mark.)

Verlag und Eigenthum für alle Länder
von
N. SIMROCK in BERLIN.

1881.

Akademische Fest-Ouvertüre.

Allegro. Johannes Brahms, Op. 80.

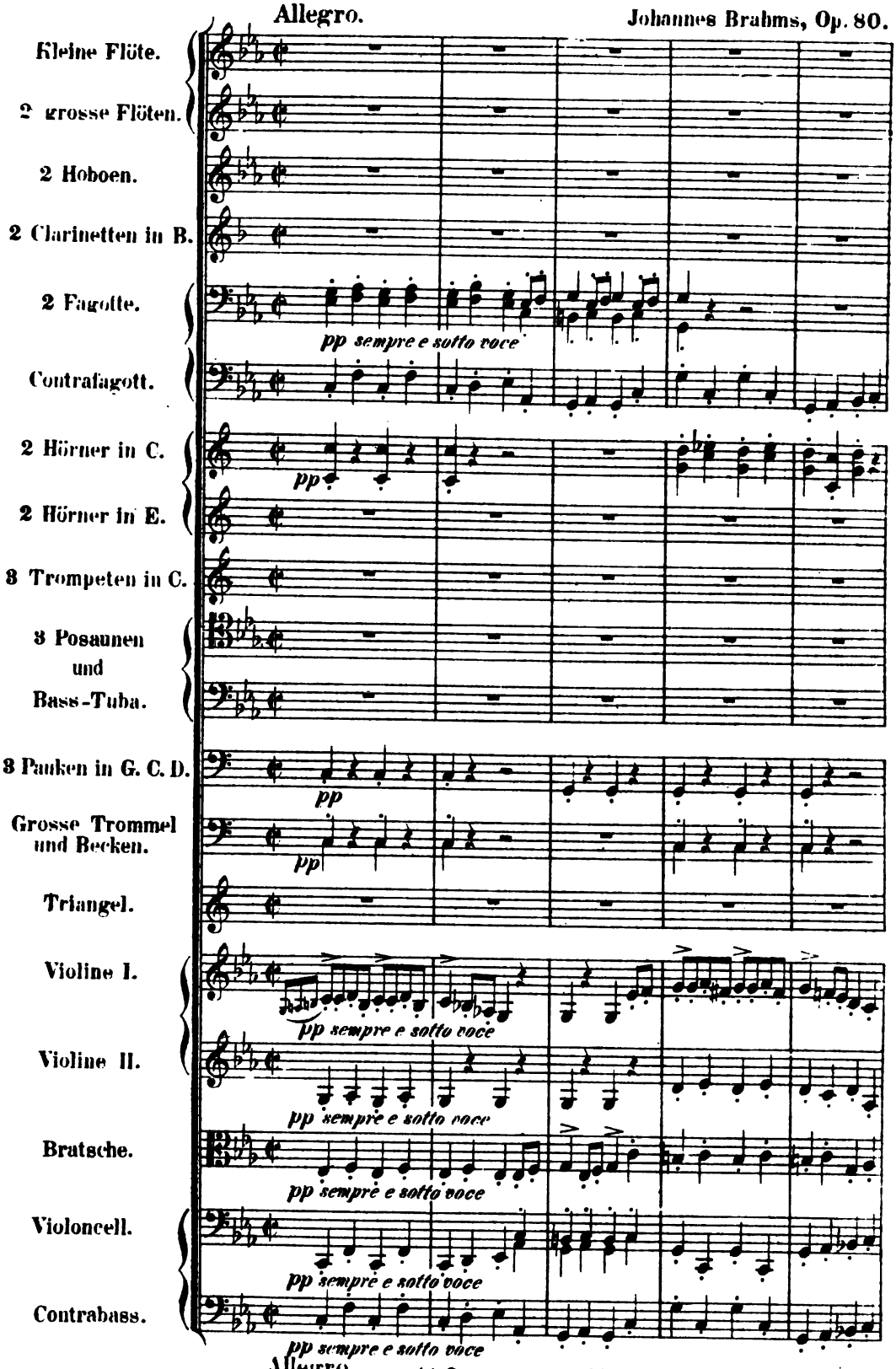

5187

Stich und Druck der Breitkopf'schen Officin in Leipzig

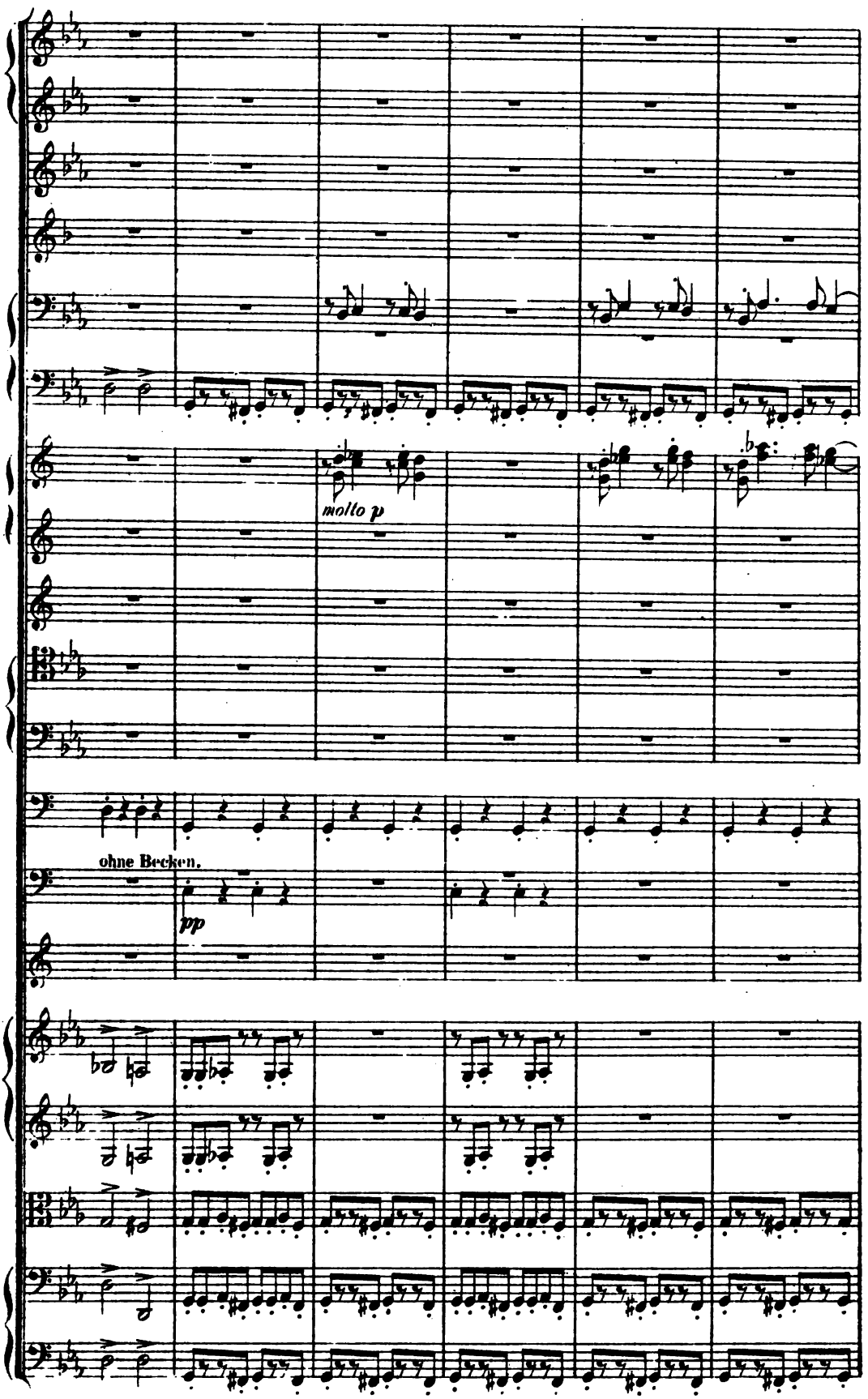
molto p
ohne Becken.
pp

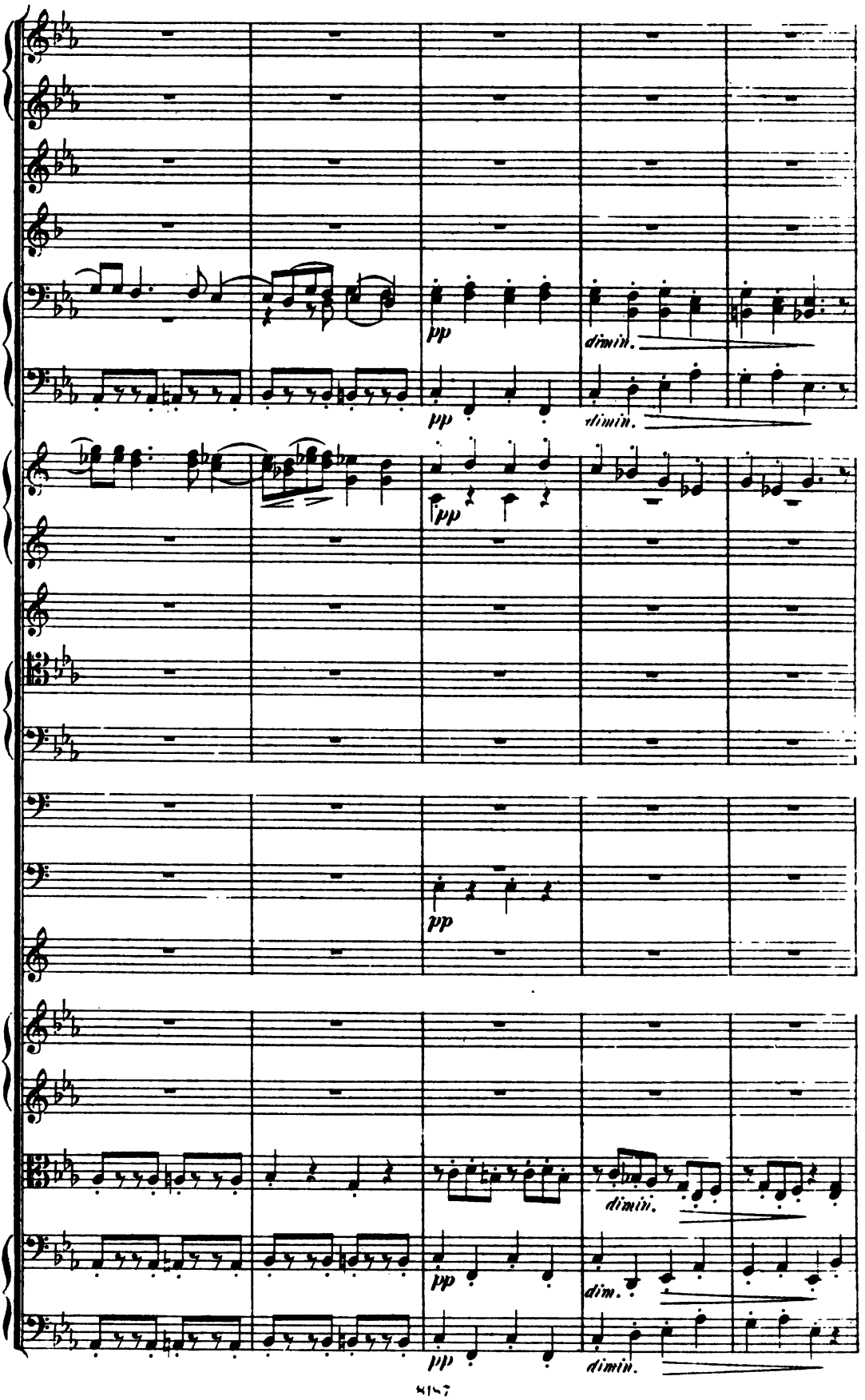
pp
dimin.
pp
dimin.
pp
pp
dimin.
pp
dim.
pp
dimin.

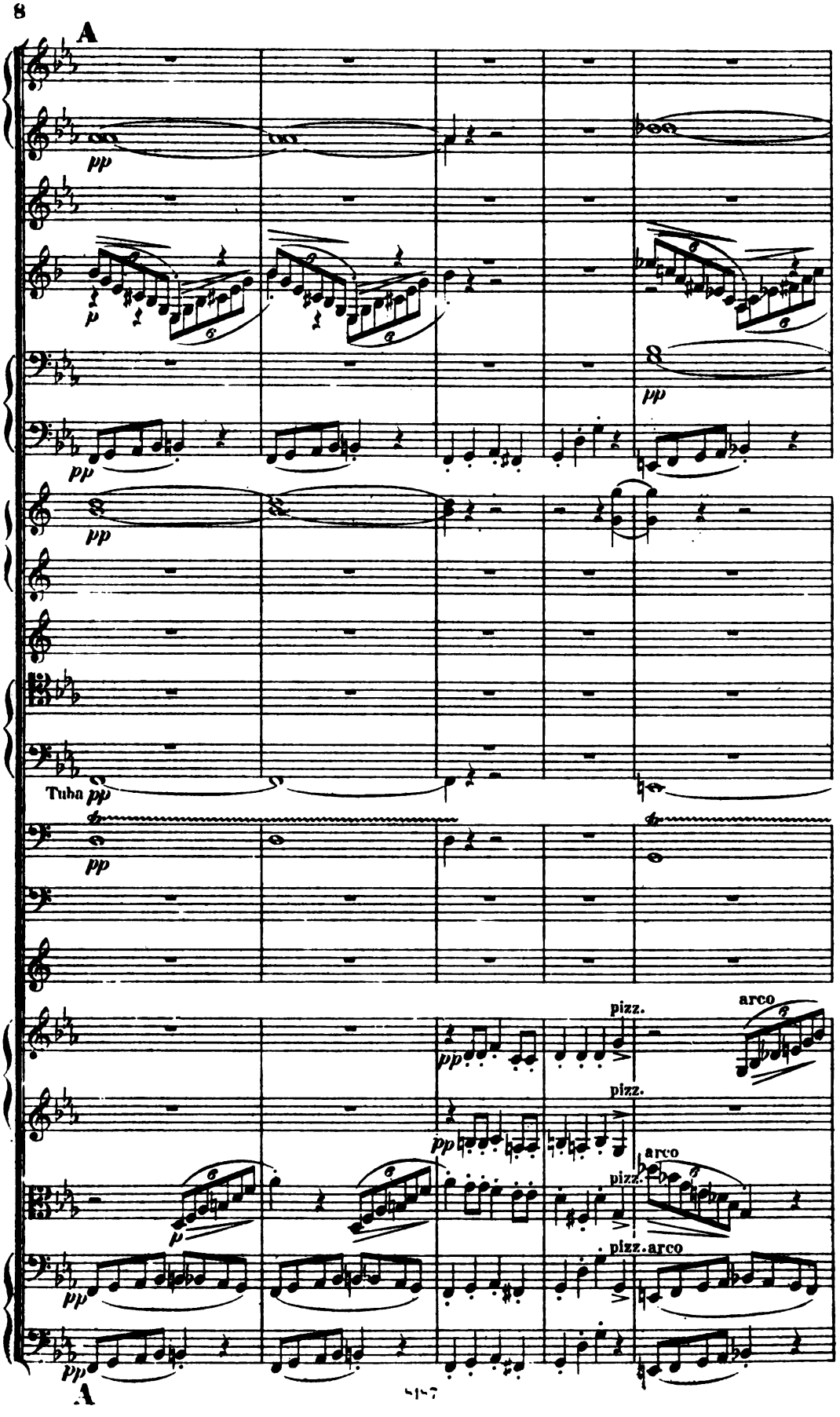
A
pp
p
8
pp
pp
Tuba pp
pp
pizz.
arco
pp
pizz.
pp
arco
pizz.
pizz. arco
pp
A

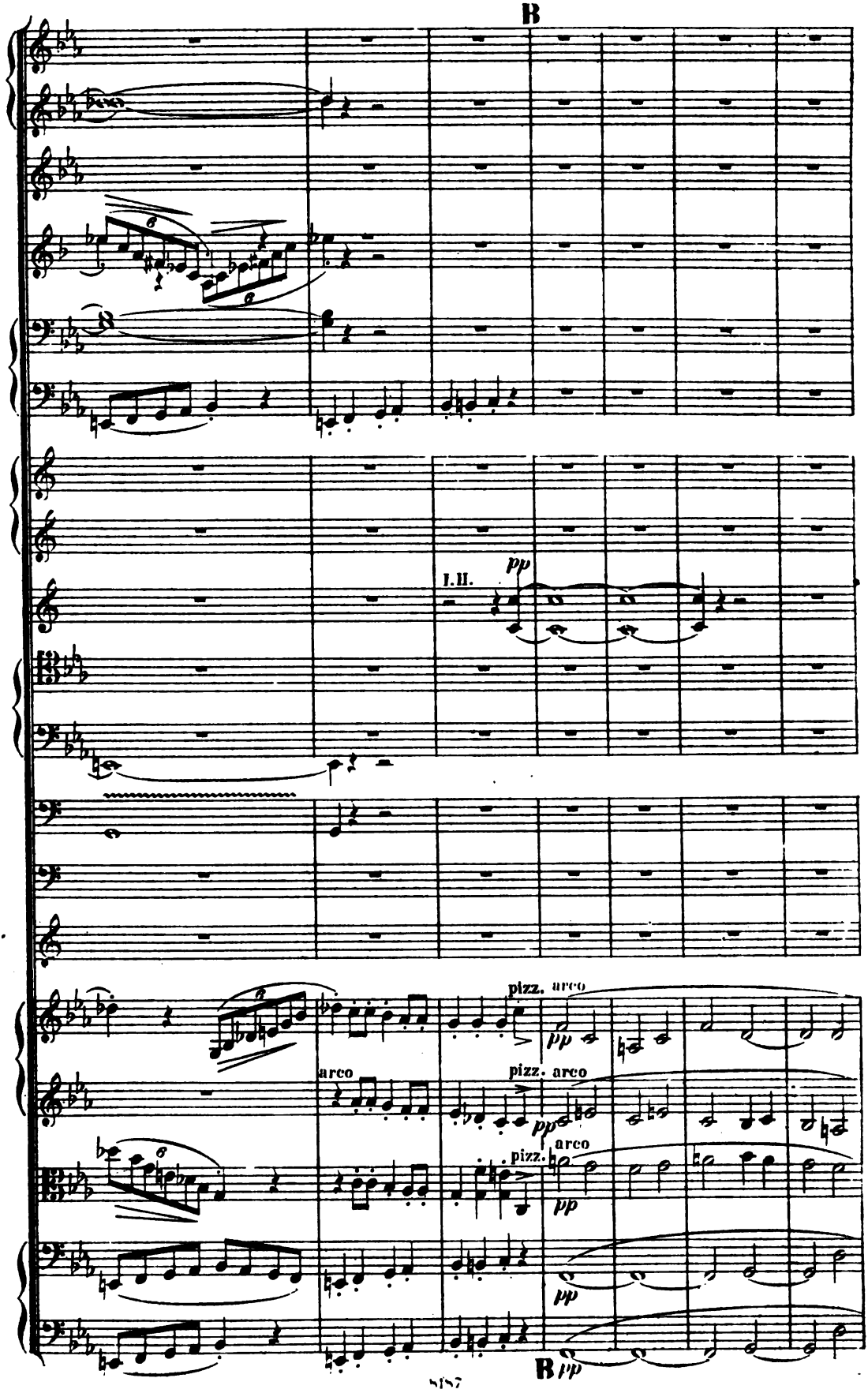
B
I.II.
pp
pizz.
arco
pp
arco
pizz.
arco
pp
pizz.
arco
pp
pp
B
pp

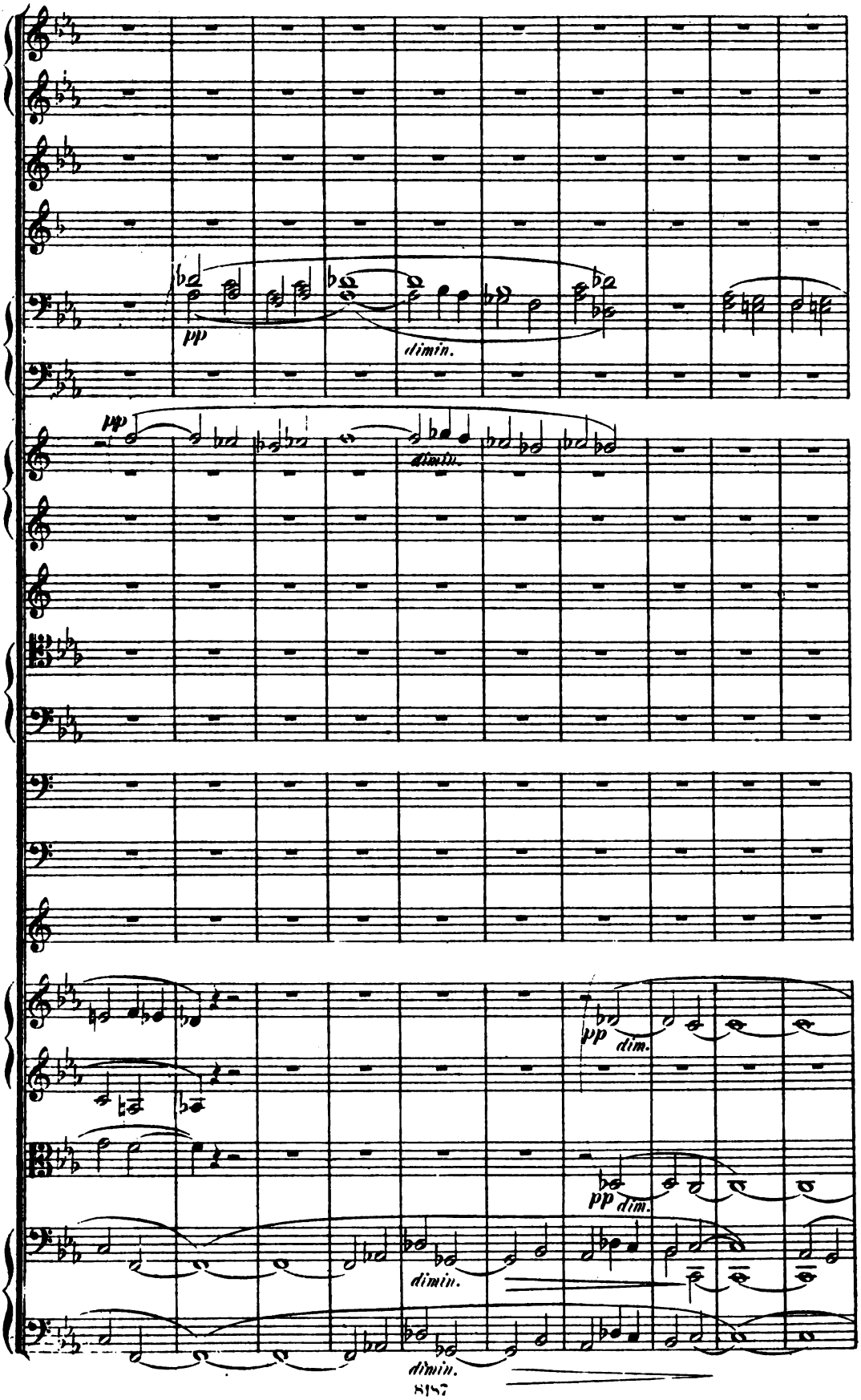
pp
dimin.
pp
dimin.
pp
dim.
pp
dim.
dimin.
dimin.

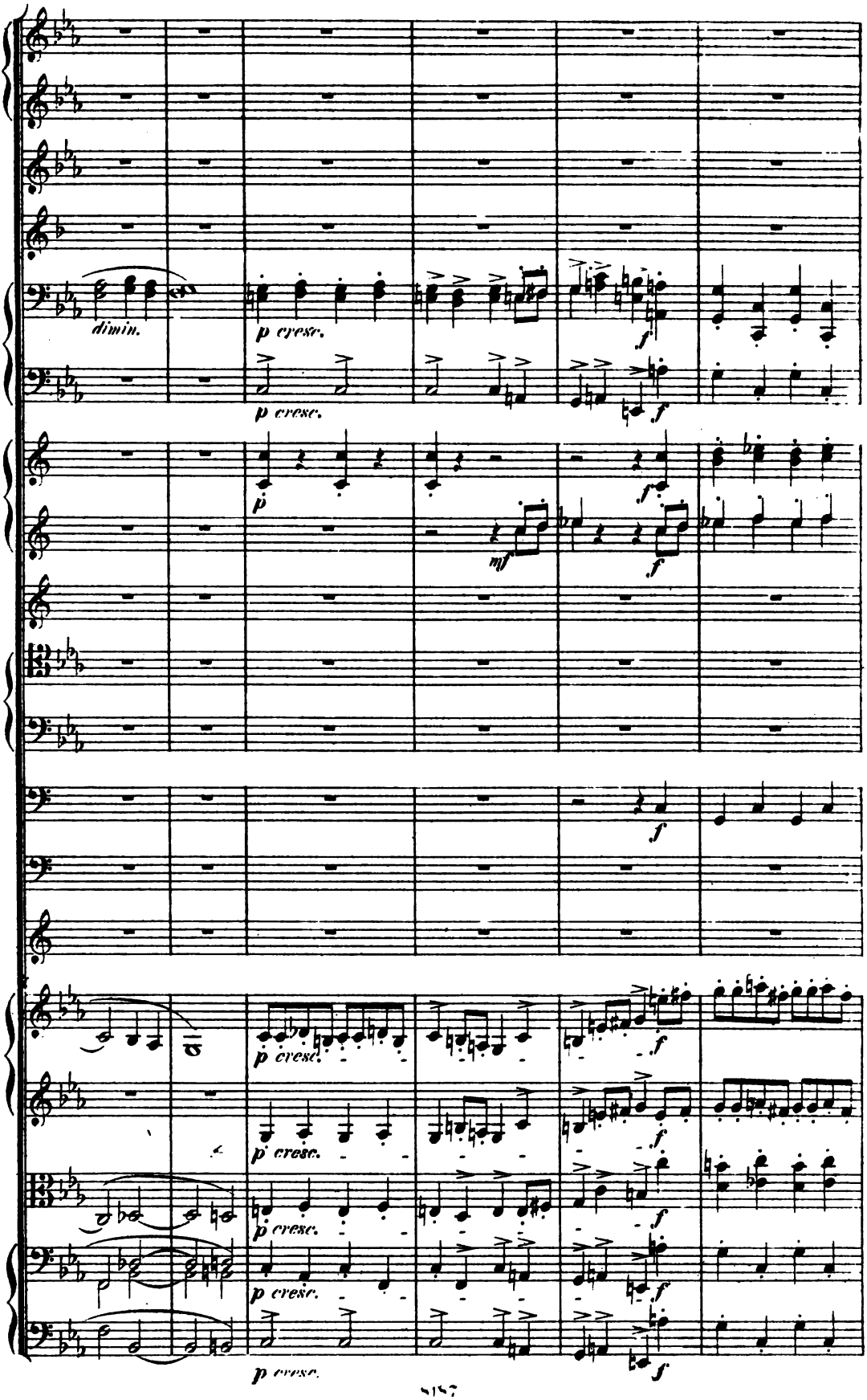
dimin.
p cresc.
p cresc.
p
mf
f
f
f
p cresc.
p cresc.
p cresc.
p cresc.
p cresc.
f
f
f
f
f

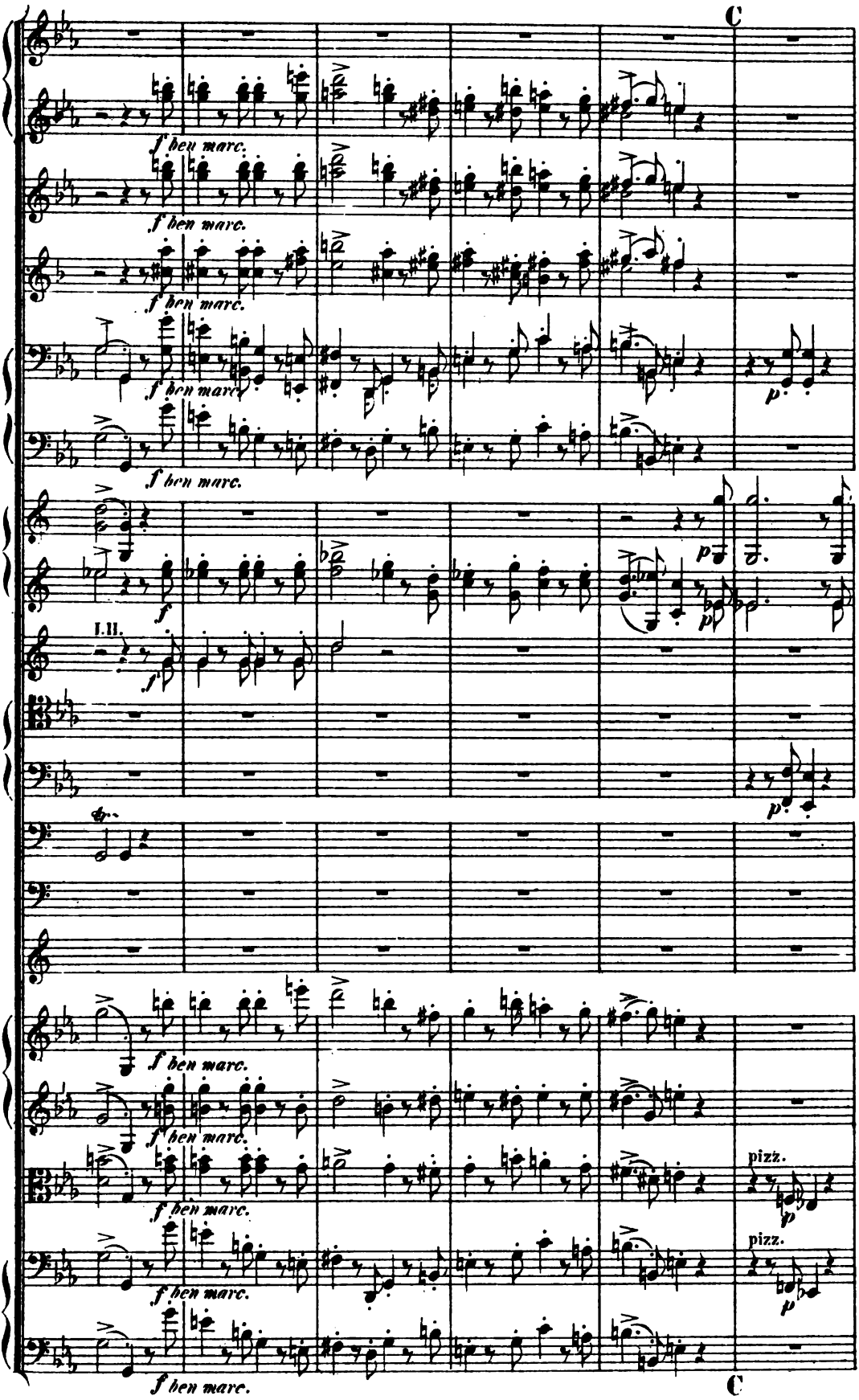
C
f ben marc.
p
I.II.
pizz.
C

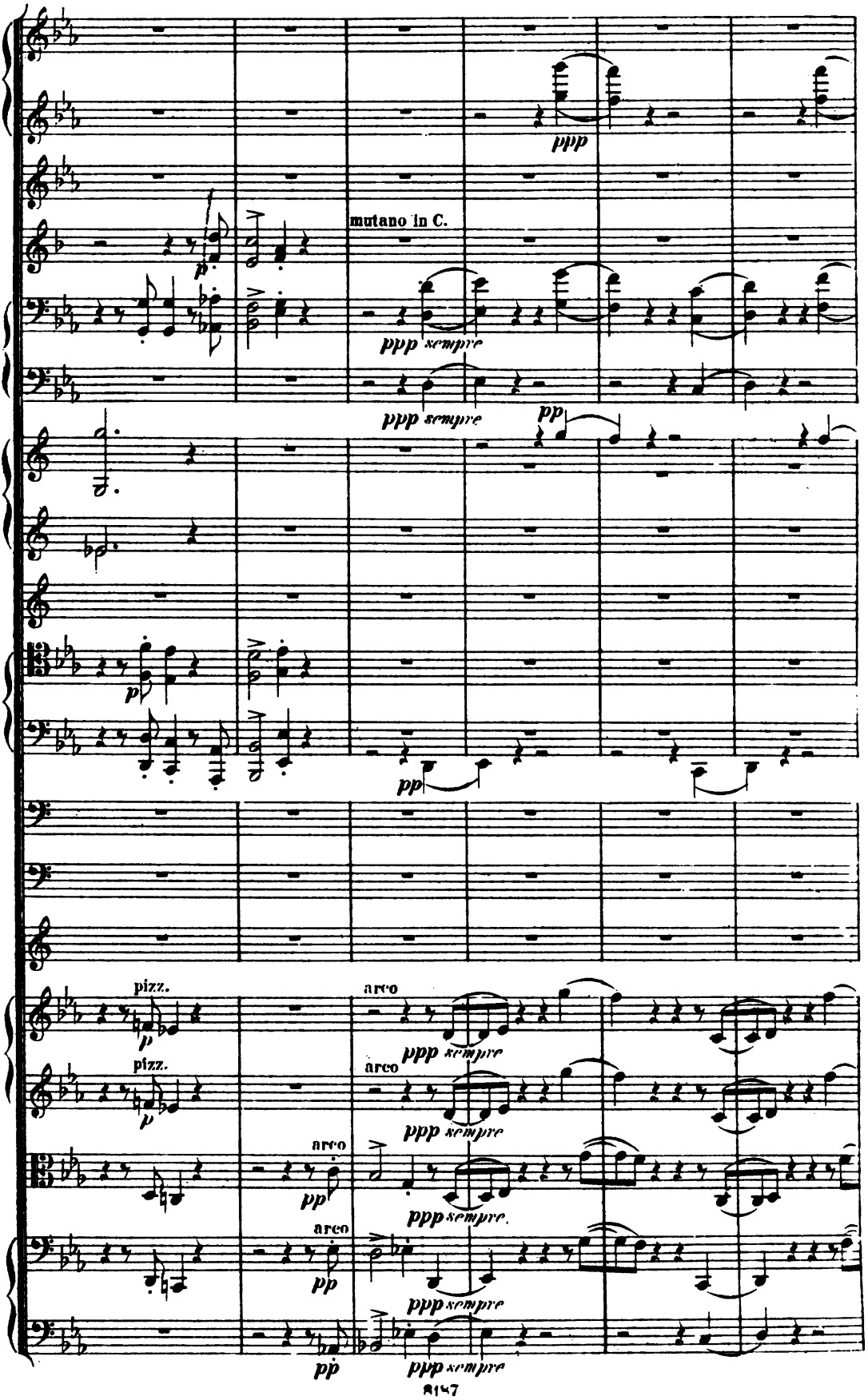
ppp
mutano in C.
ppp sempre
ppp sempre
pp
p
p
pp
pizz.
pizz.
arco
arco
ppp sempre
ppp sempre
arco
arco
pp
pp
ppp sempre.
ppp sempre
pp
ppp sempre

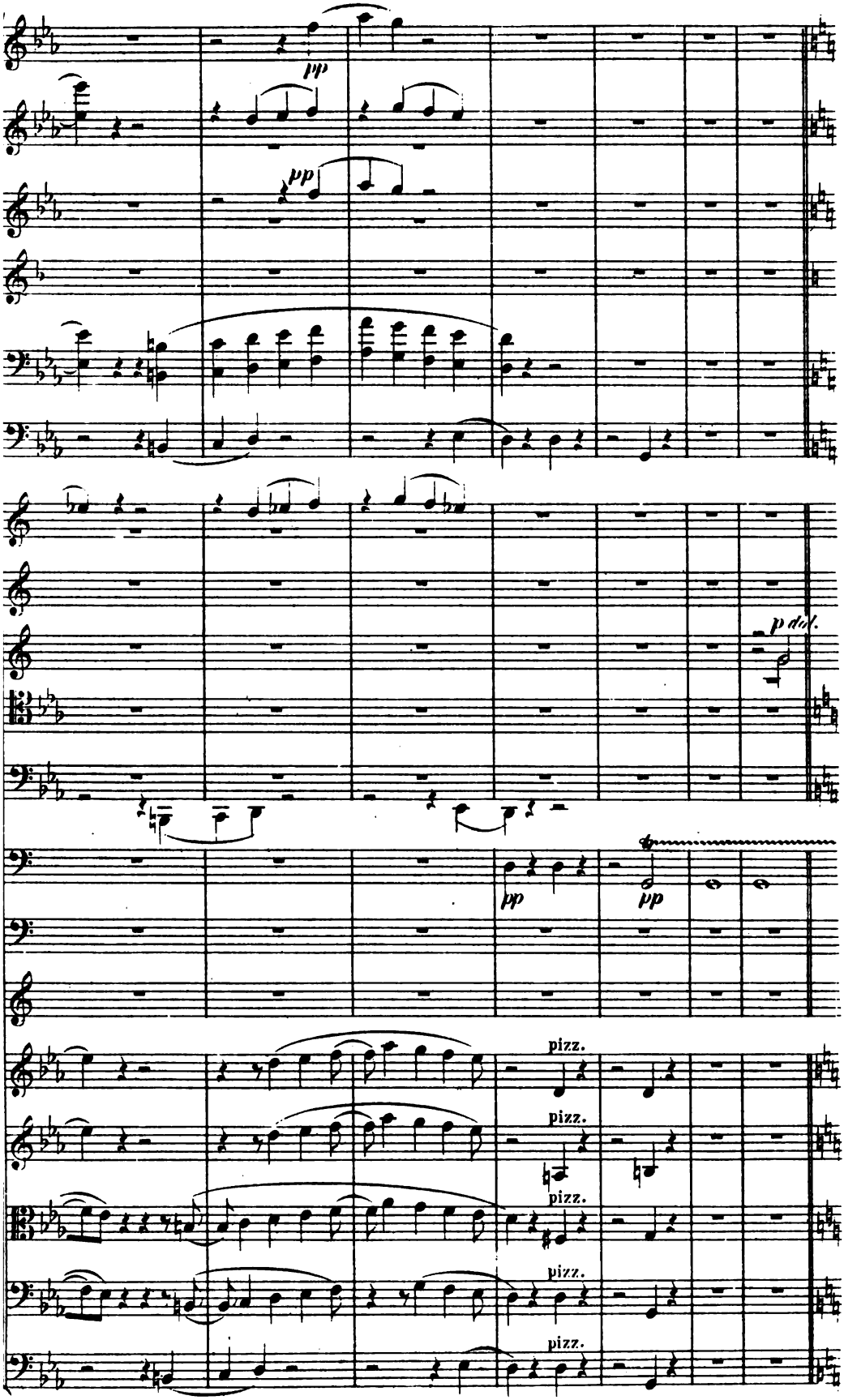
pp
pp
p dol.
pp
pp
pizz.
pizz.
pizz.
pizz.
pizz.

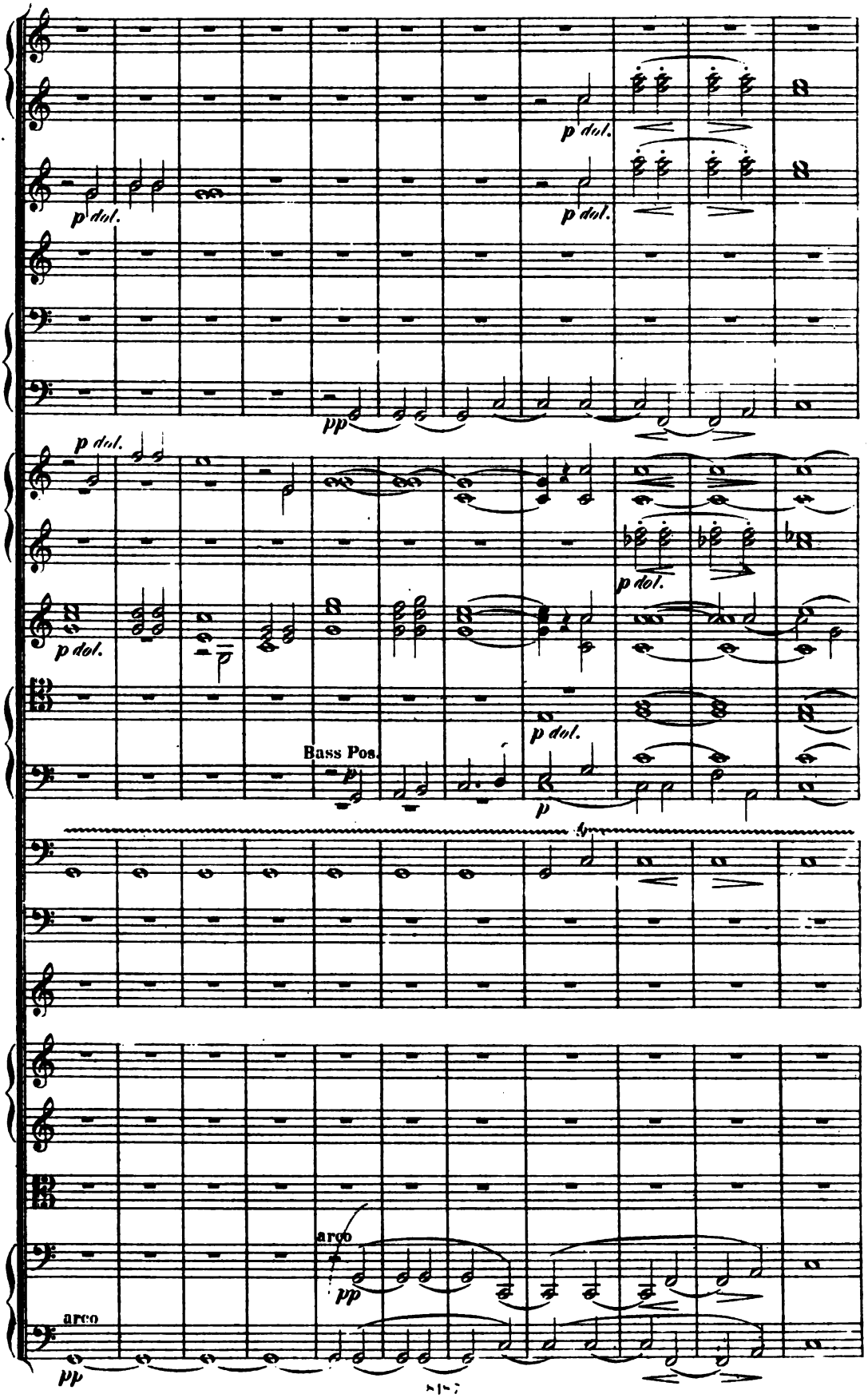
p dol.
p dol.
p dol.
p dol.
pp
p dol.
p dol.
p dol.
Bass Pos.
p
p
arco
pp
arco
pp

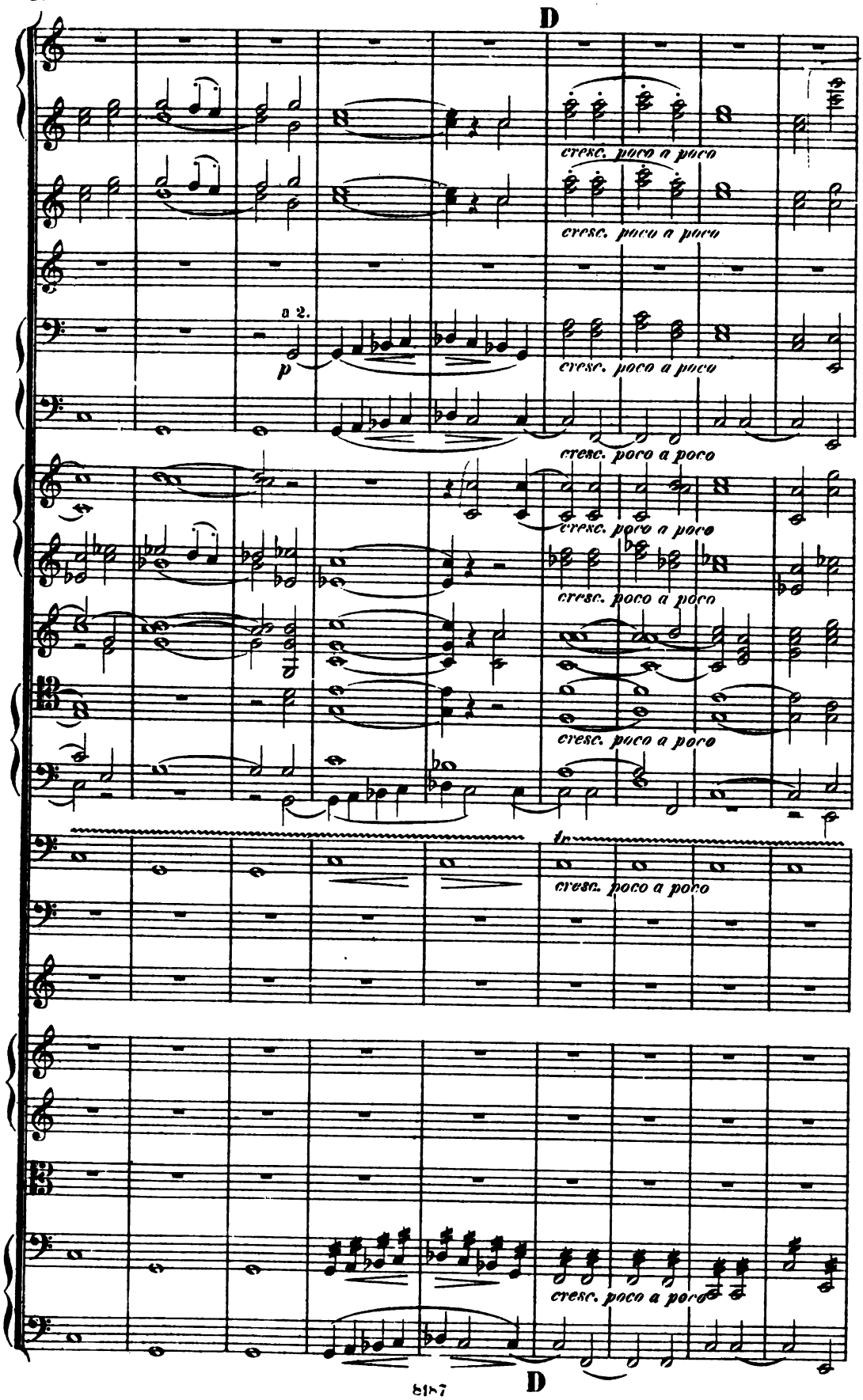
D
cresc. poco a poco
cresc. poco a poco
a 2.
p
cresc. poco a poco
cresc. poco a poco
cresc. poco a poco
cresc. poco a poco
cresc. poco a poco
D

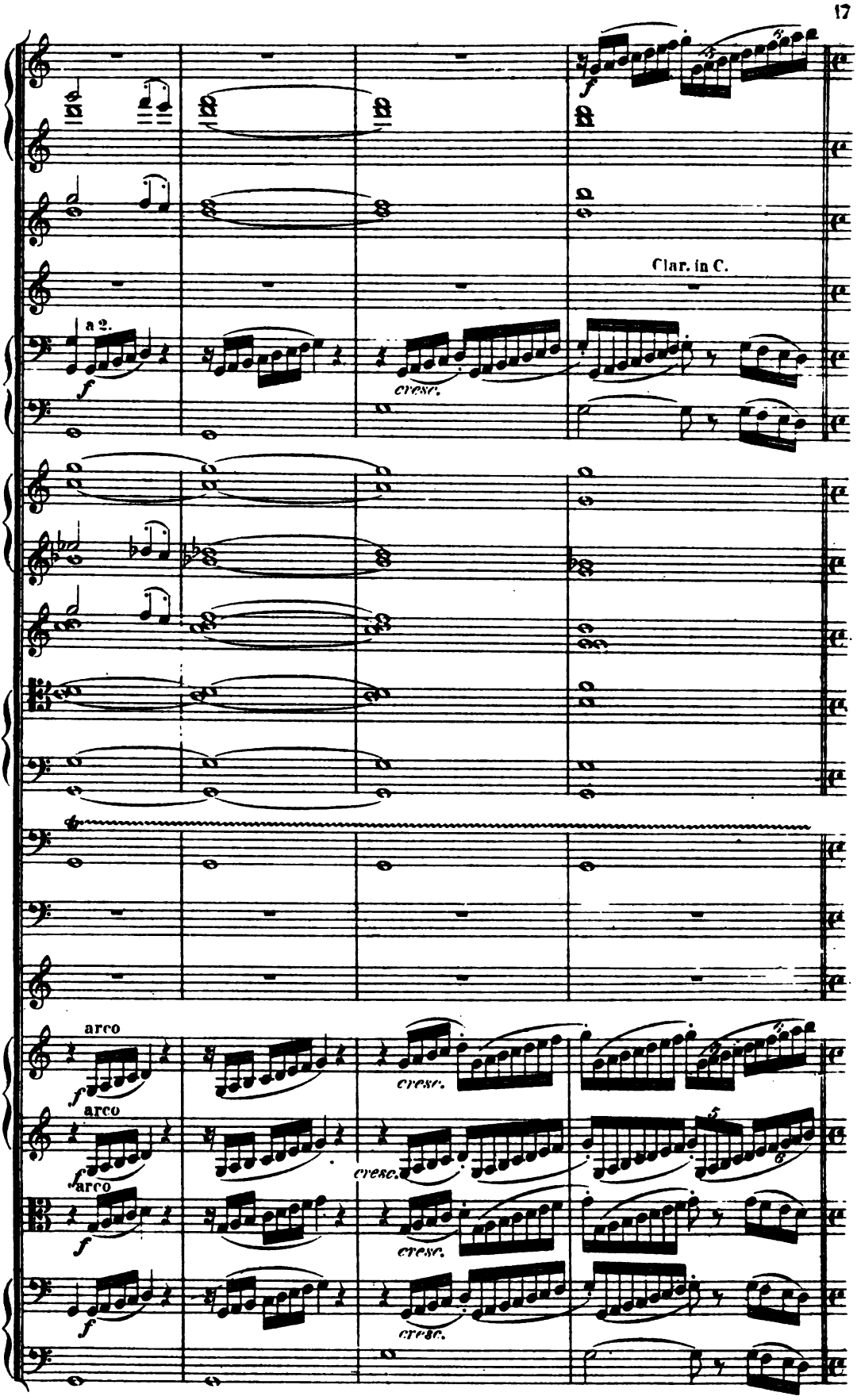
Clar. in C.
a 2.
cresc.
arco
arco
arco
cresc.
cresc.
cresc.
cresc.

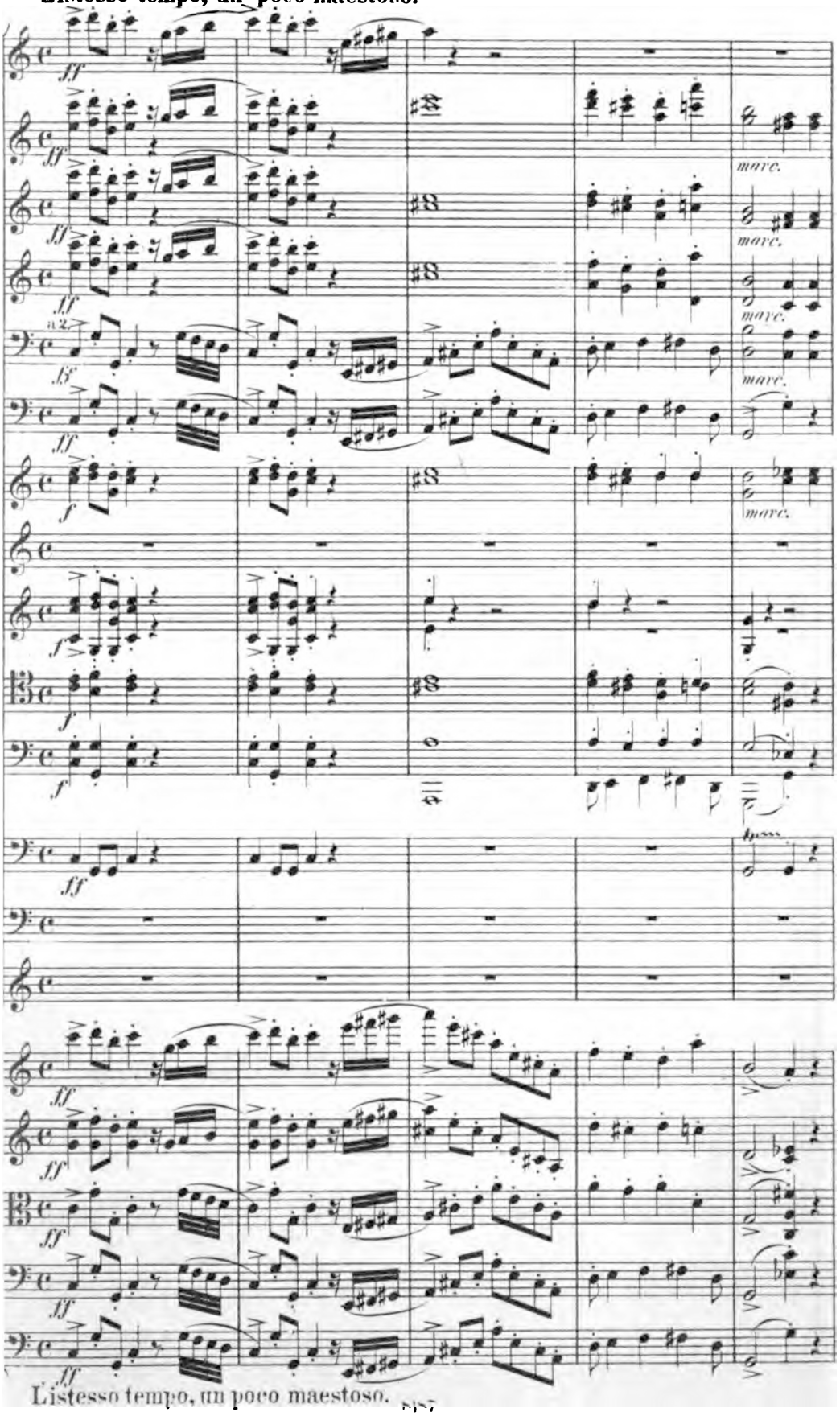
L'istesso tempo, un poco maestoso.
marc.
a2
L'istesso tempo, un poco maestoso.

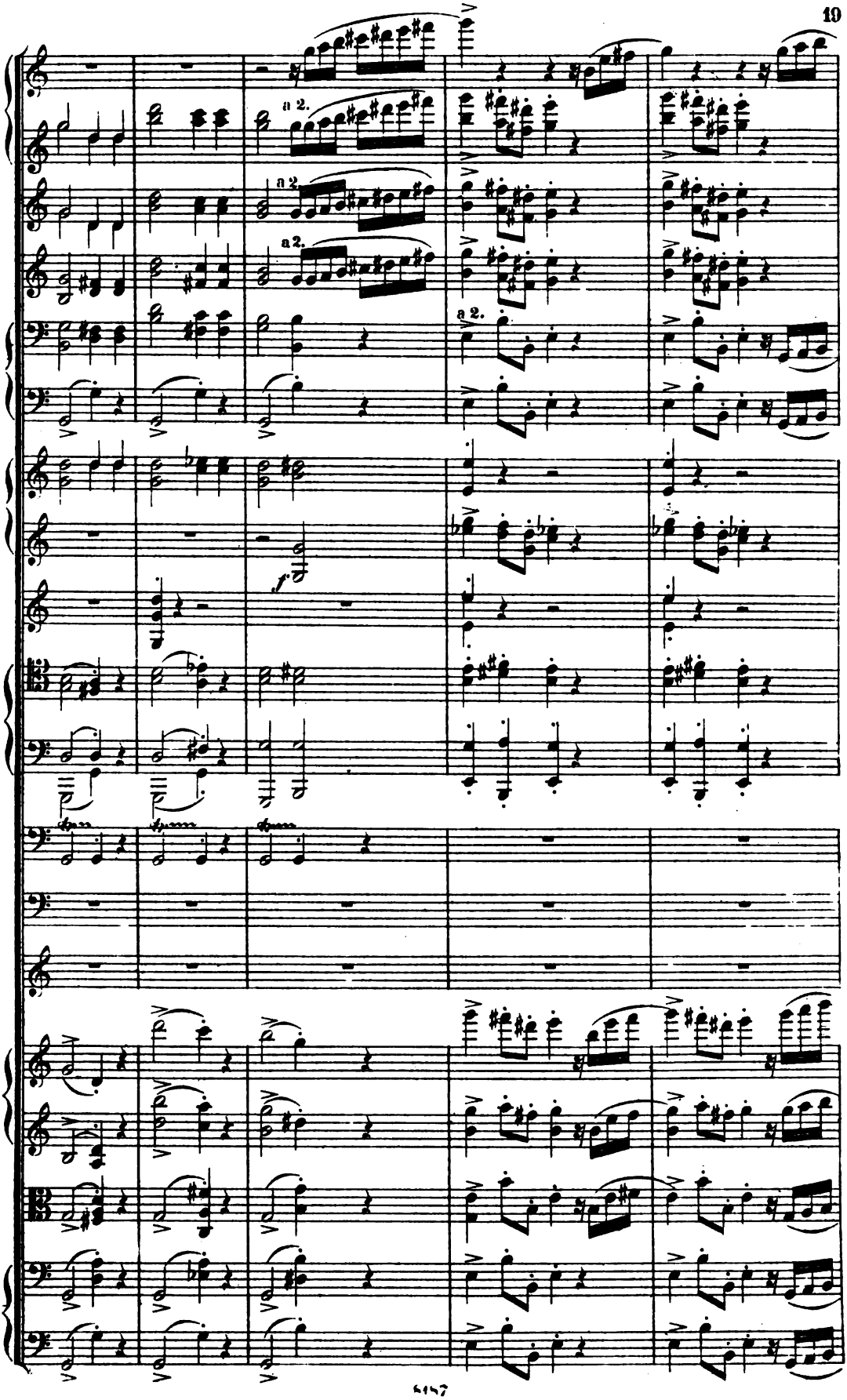
a 2.
a 2.
a 2.
a 2.
f

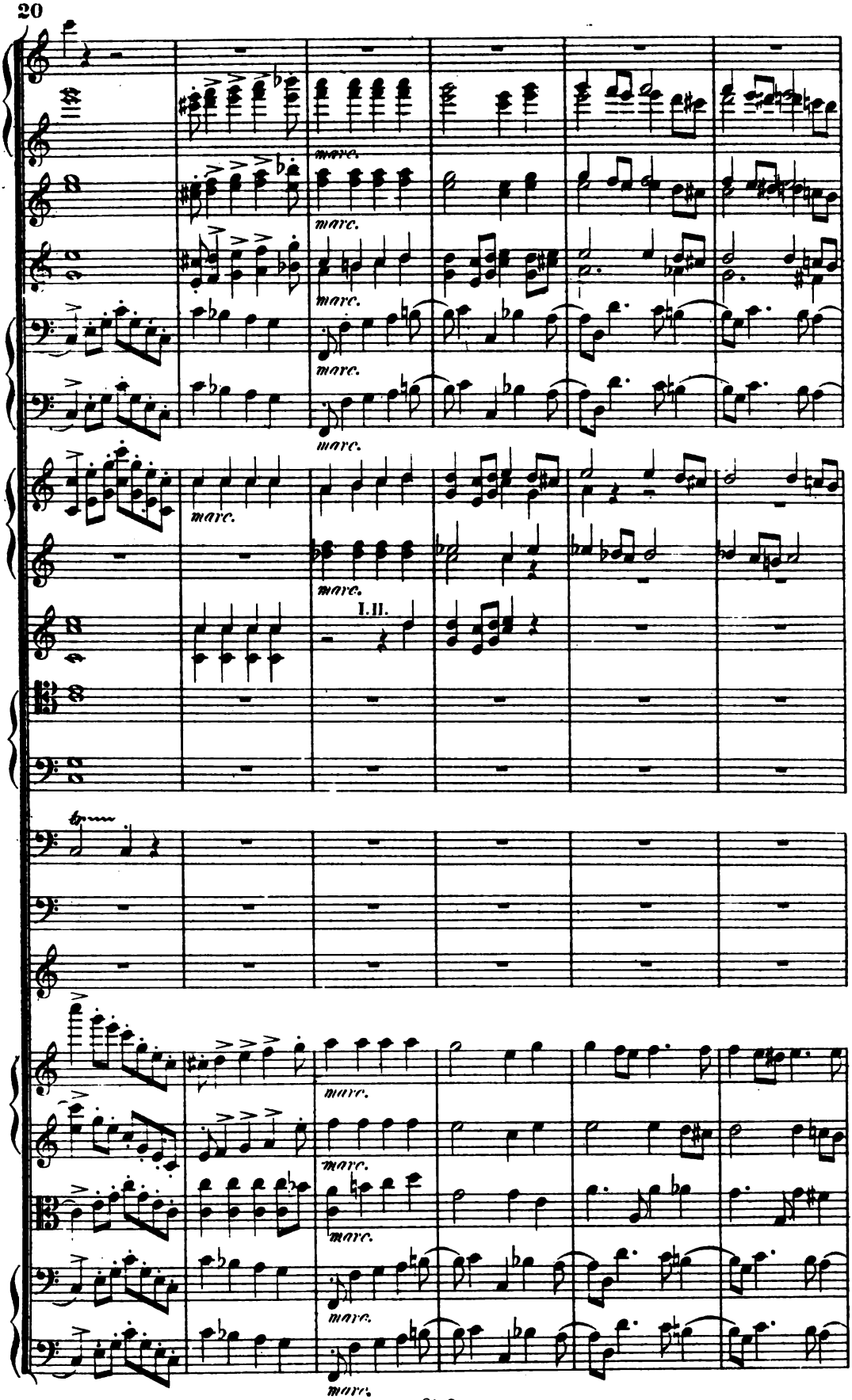
marc.
I.II.

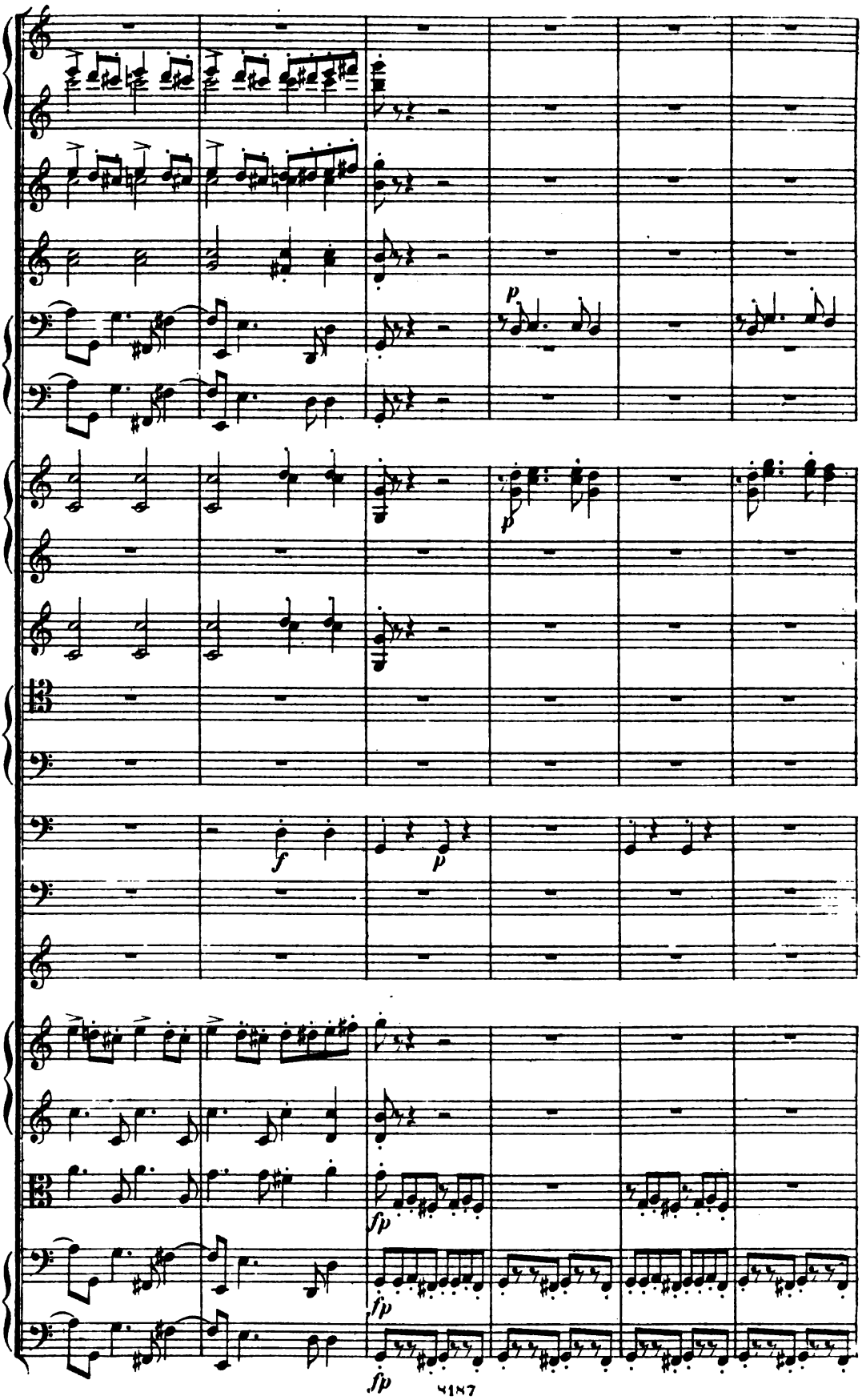
p
p
f
p
fp
fp
fp

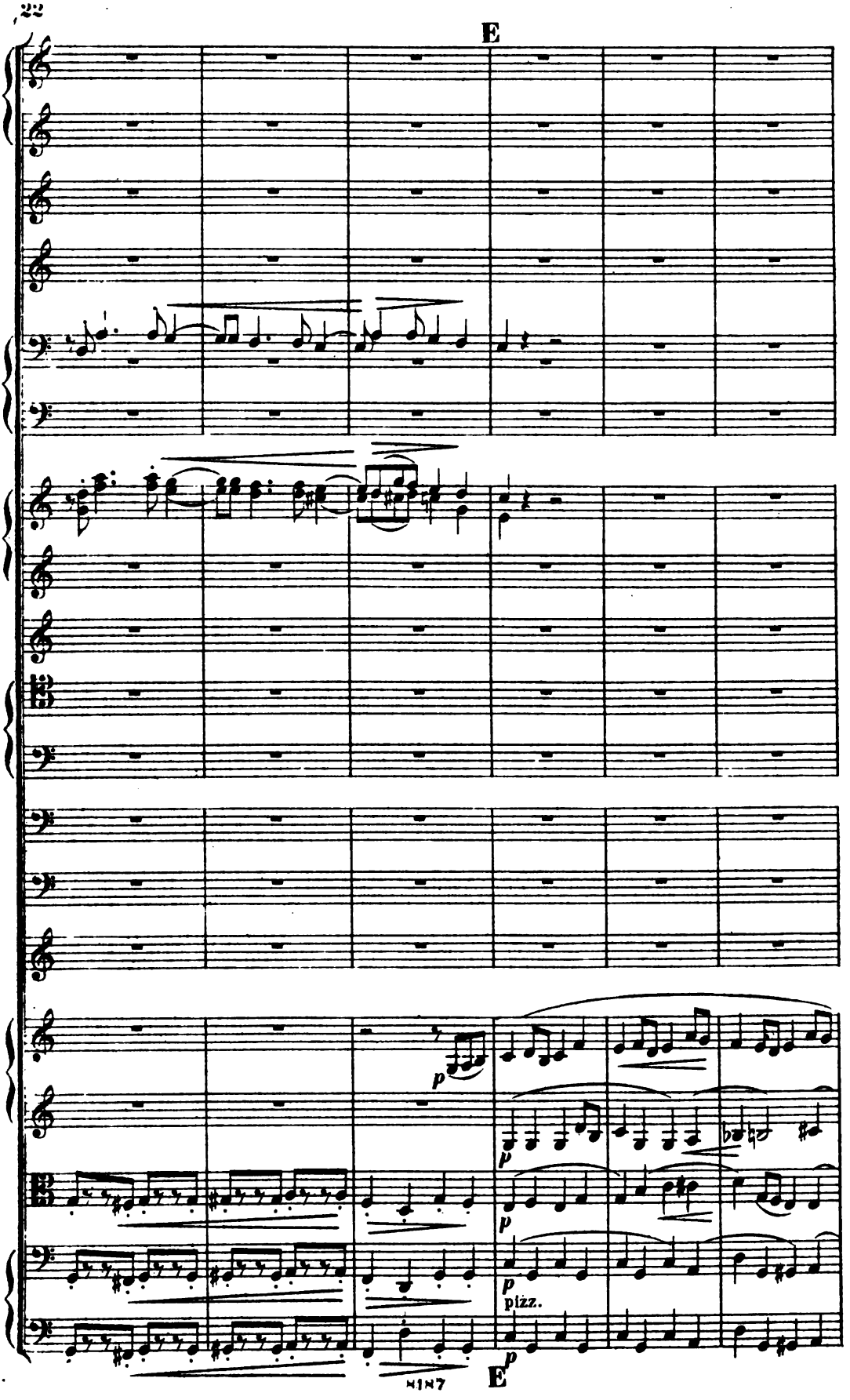
E
p
p
p
p
pizz.
E
p

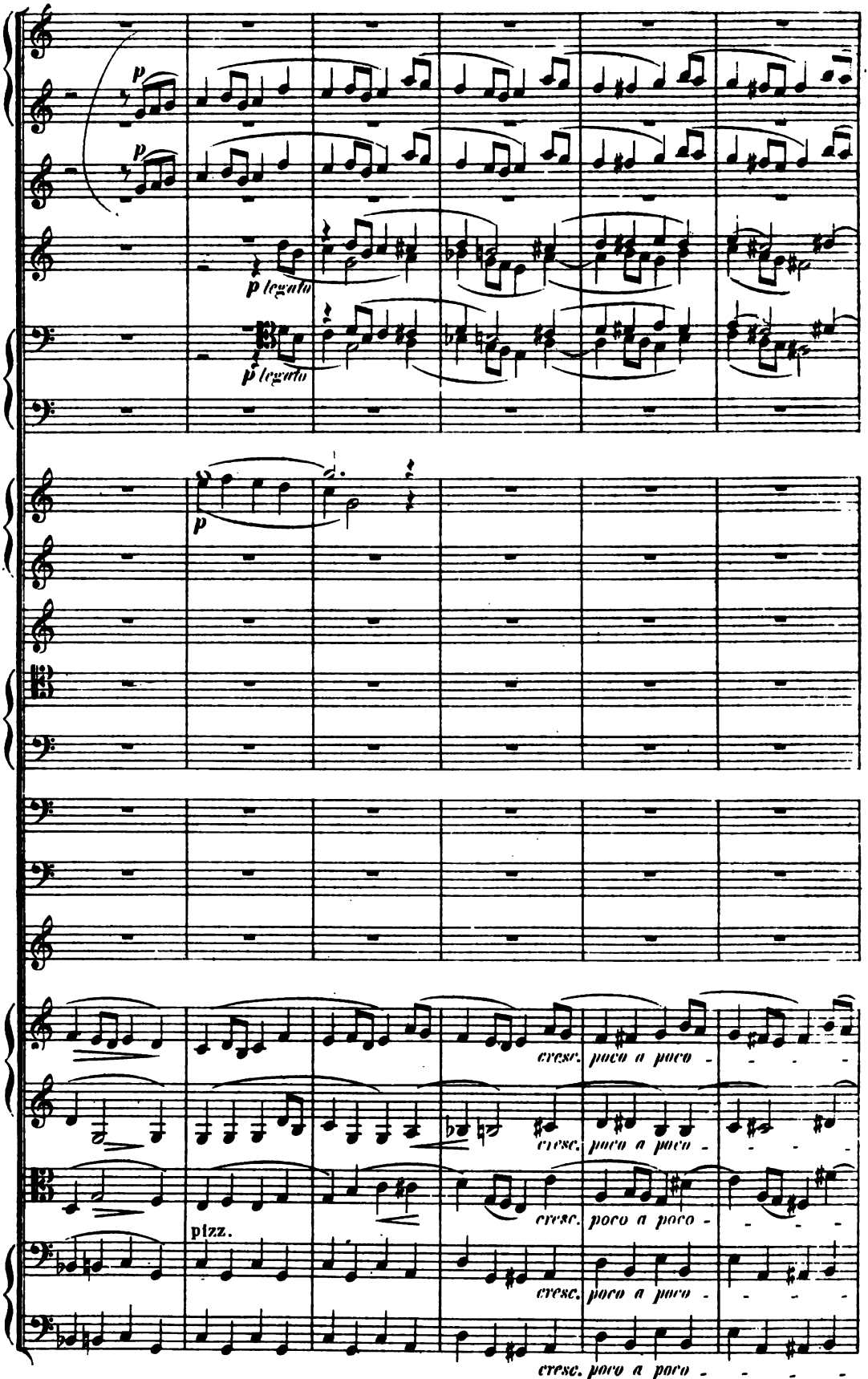
p
p
p legato
p legato
p
cresc. poco a poco
cresc. poco a poco
cresc. poco a poco
pizz.
cresc. poco a poco
cresc. poco a poco

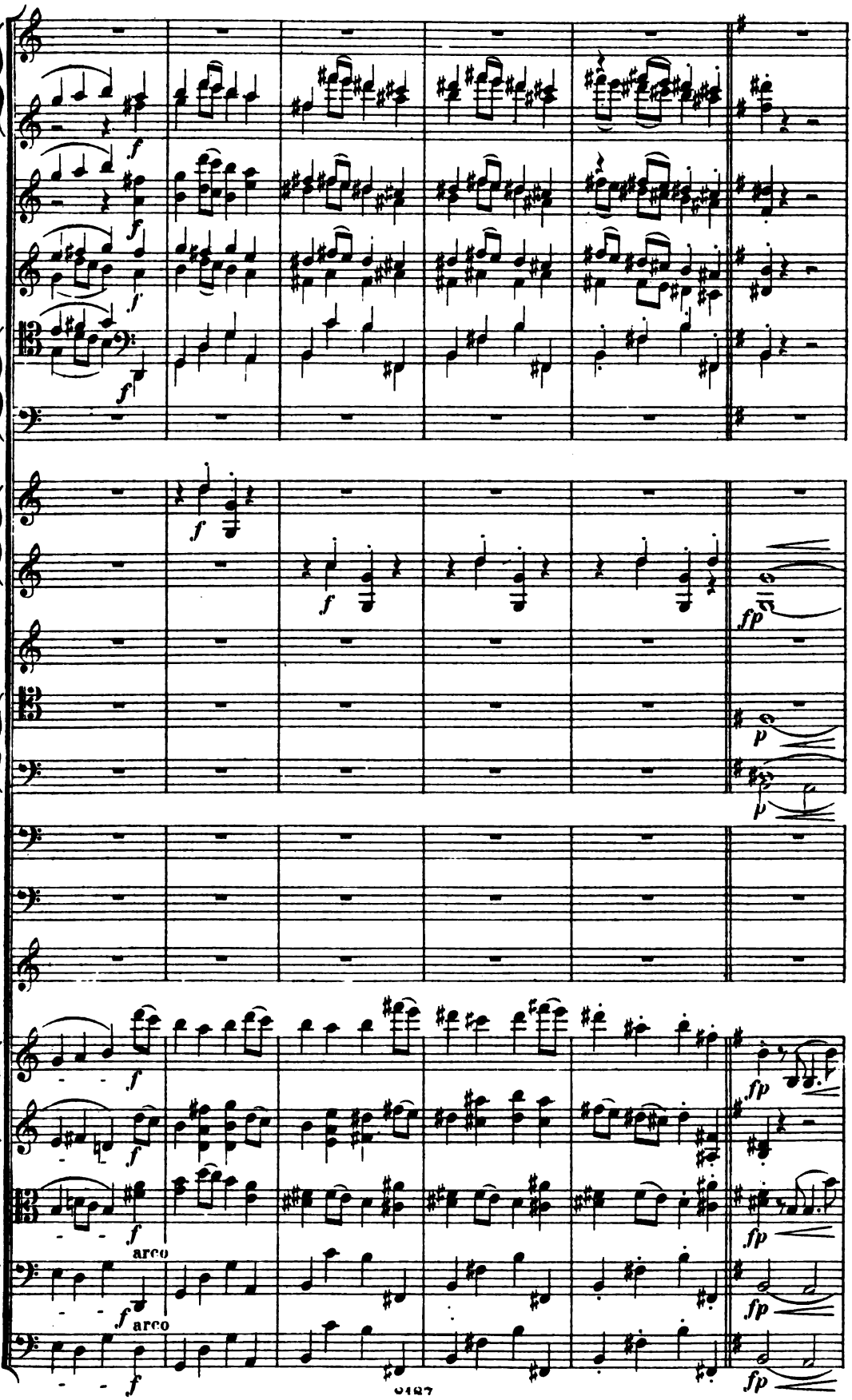
arco
arco

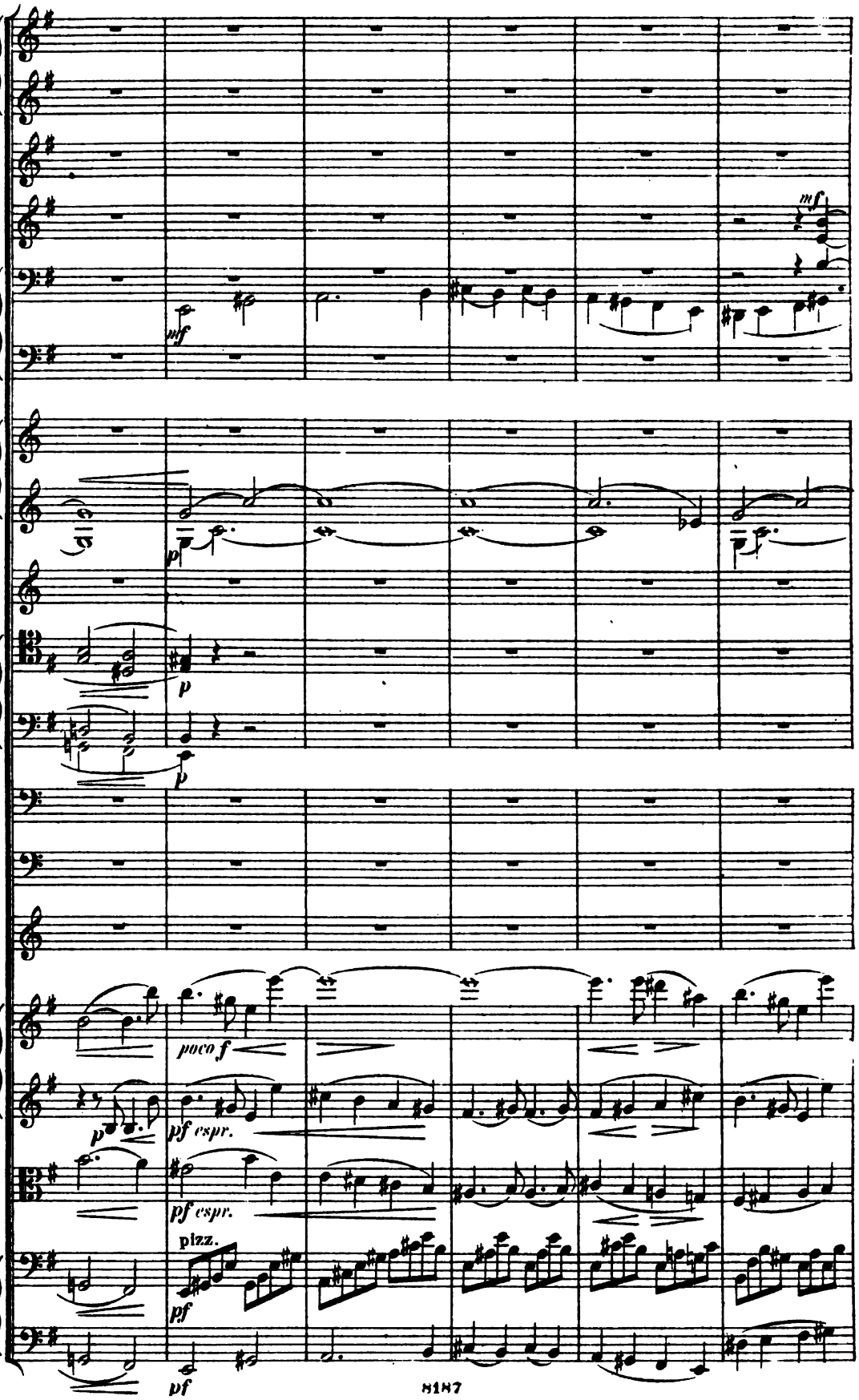
mf
mf
p
p
p
poco f
p
pf espr.
pf espr.
pizz.
pf
pf

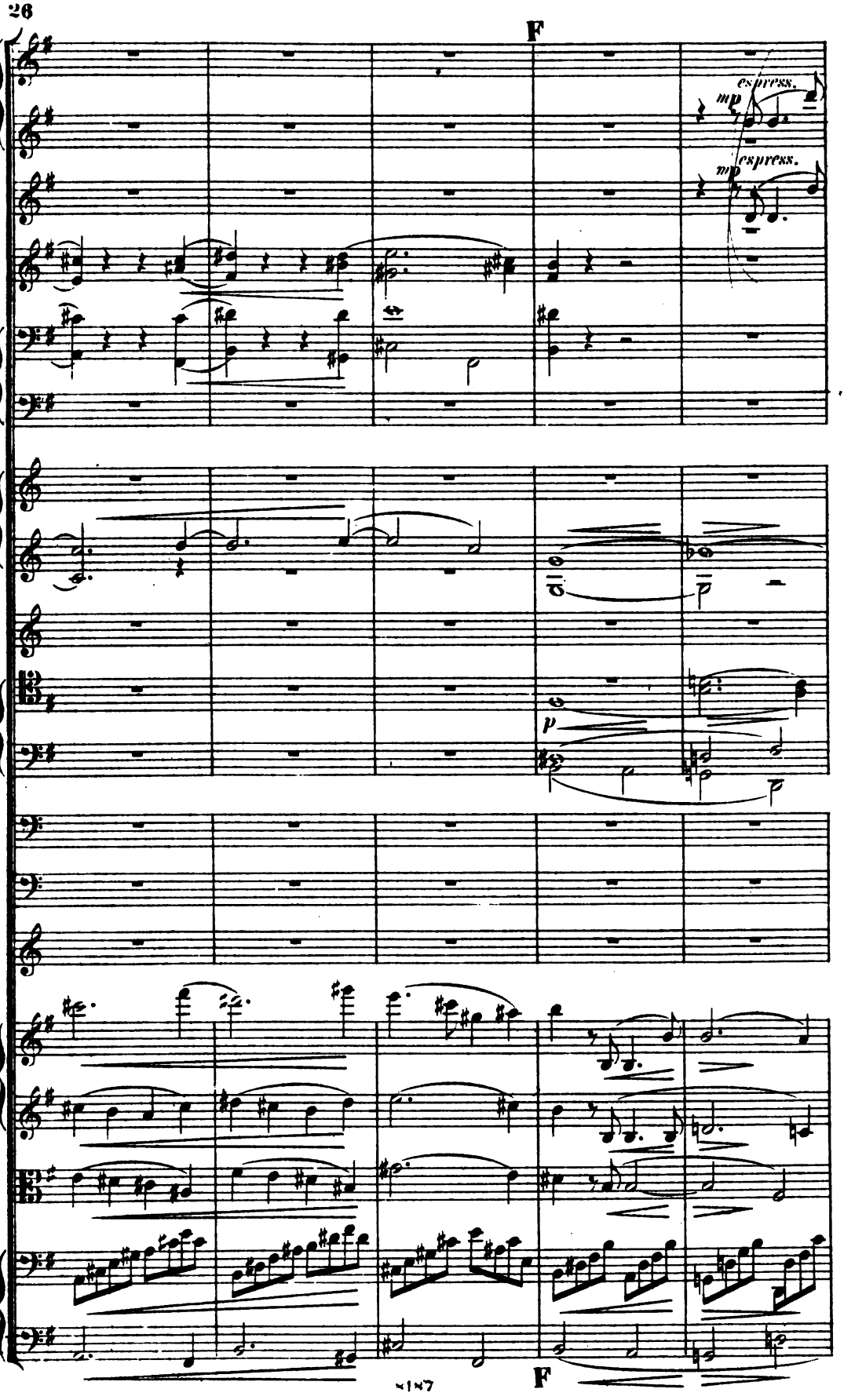
F
espress.
mp
espress.
mp
p
F

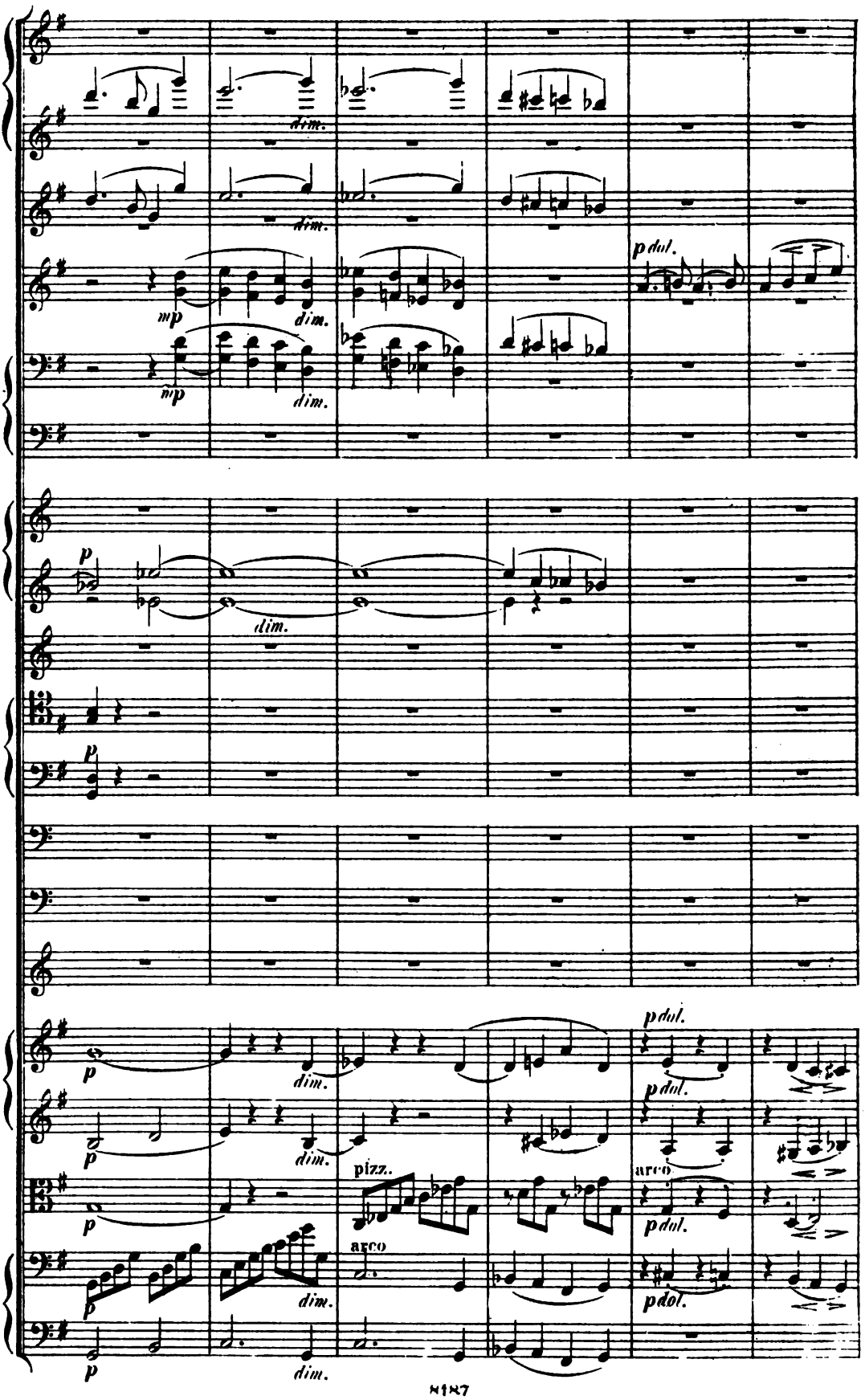
dim.
mp
p dol.
p
pizz.
arco

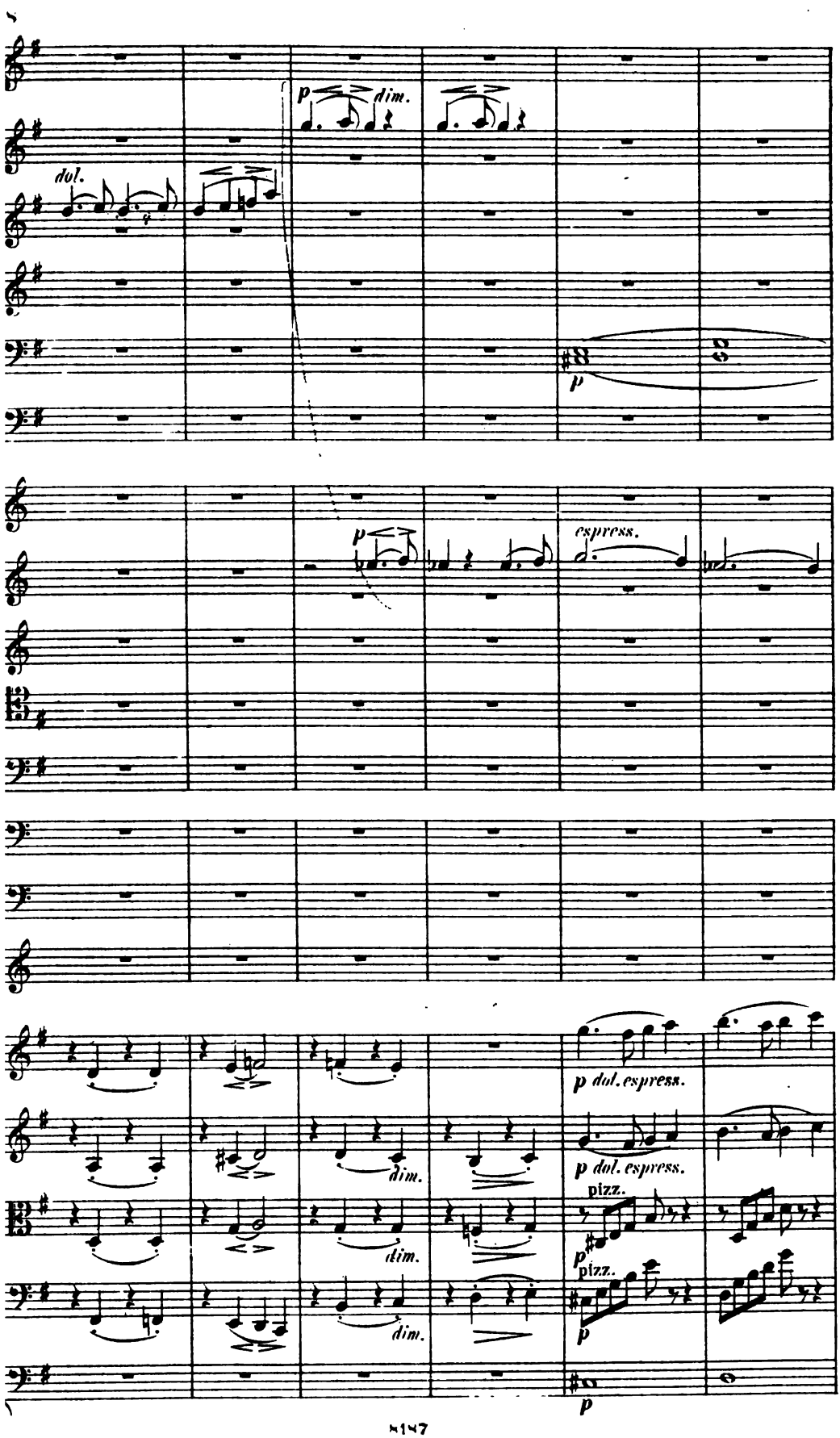
p dim.
dol.
p
espress.
p dol. espress.
p dol. espress.
pizz.
p pizz.
p
p
dim.
dim.
dim.

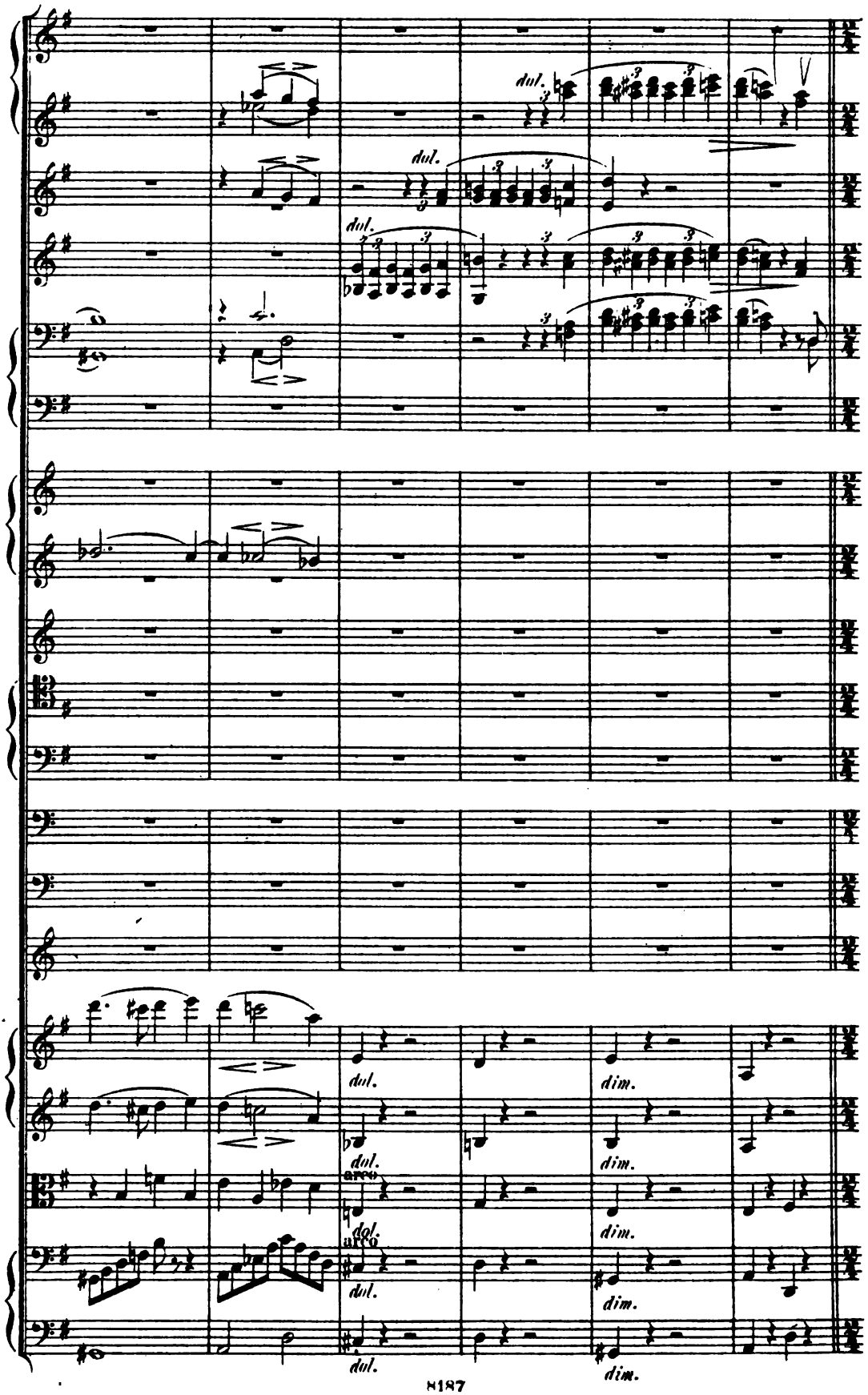
dol.
dol.
dol.
dol.
dim.
dim.
dim.
dim.
arco
arco

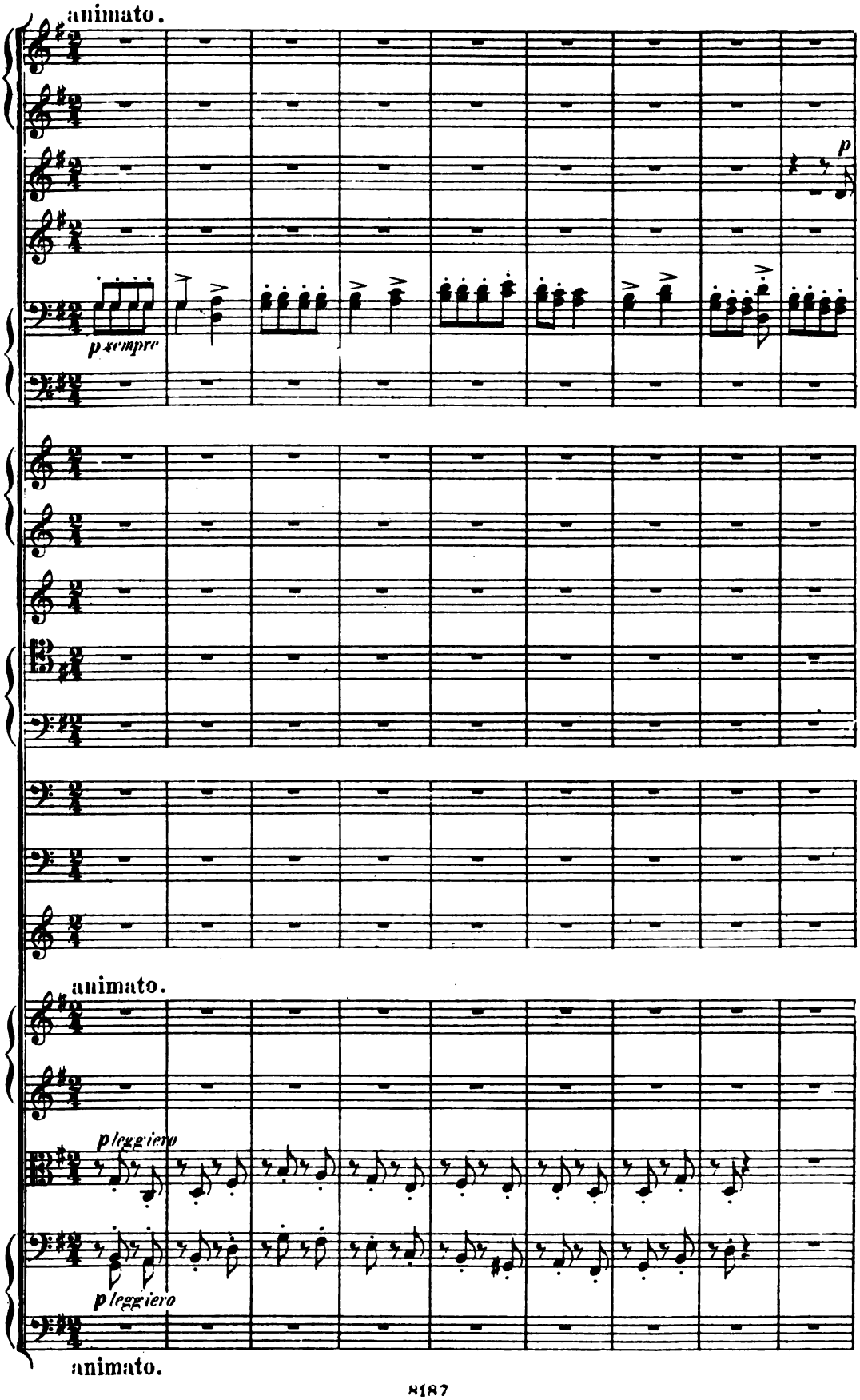
animato.
p
p sempre
animato.
p leggiero
p leggiero
animato.

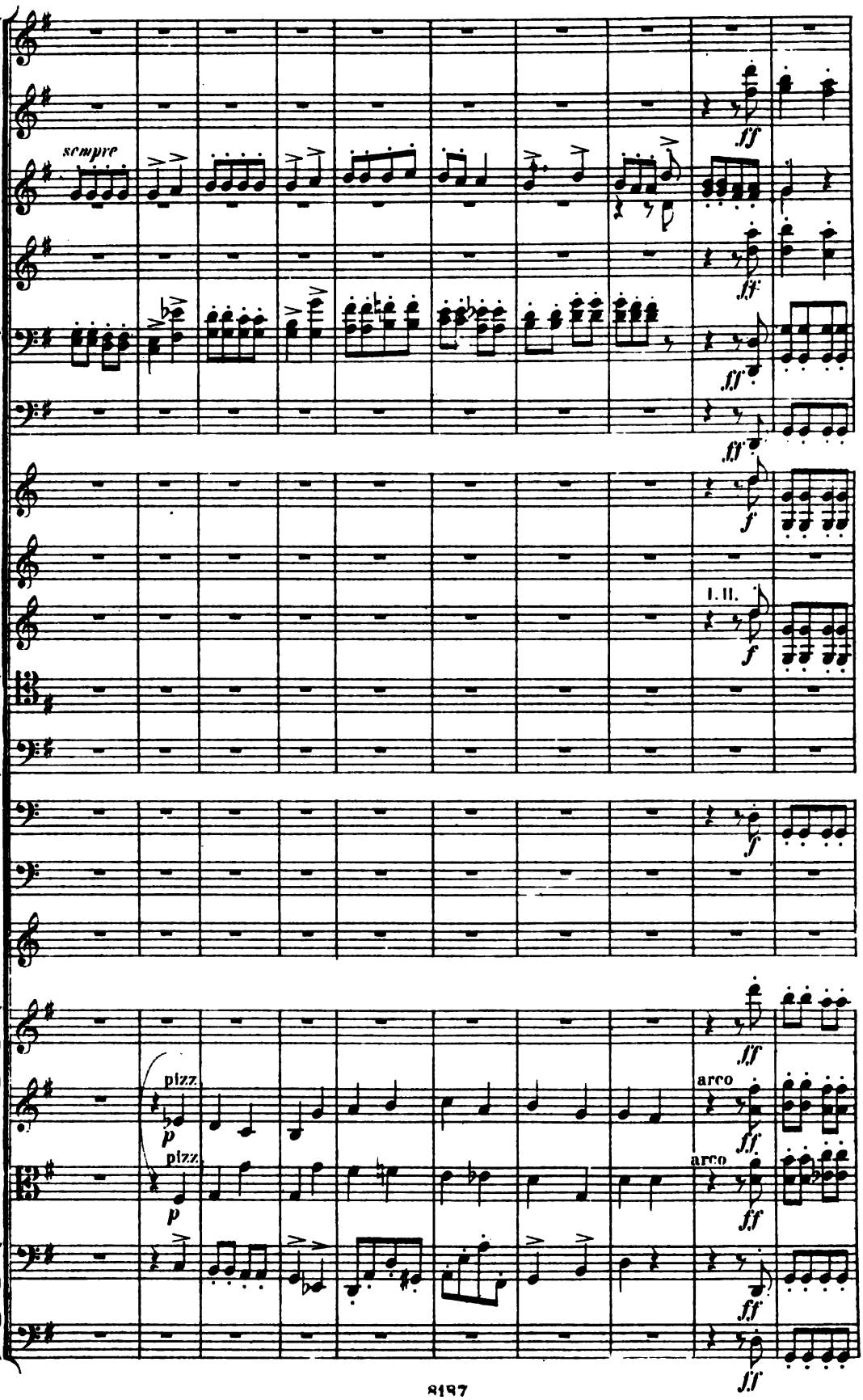
sempre
ff
f
I. II.
pizz.
p
arco

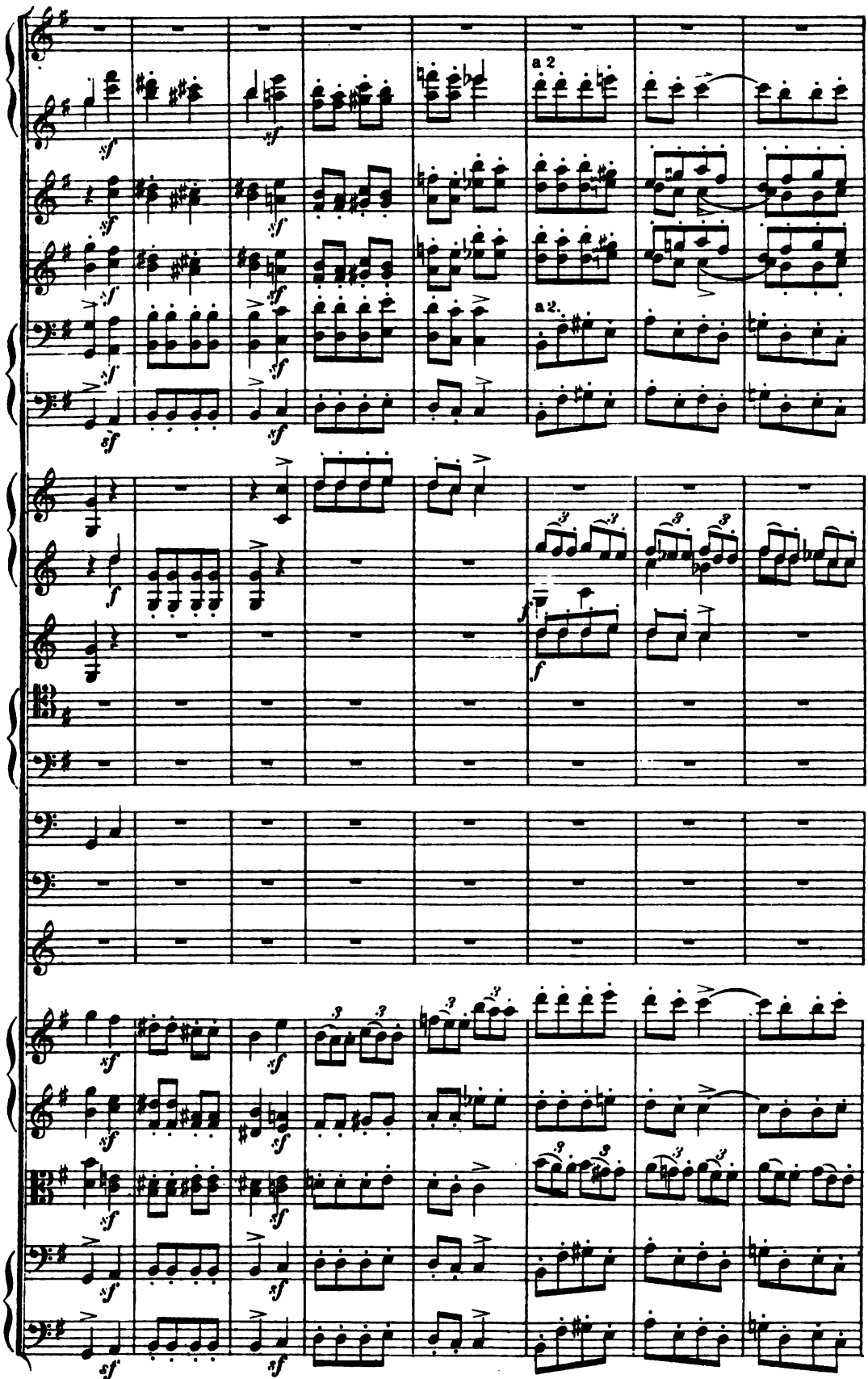
a 2
a 2.

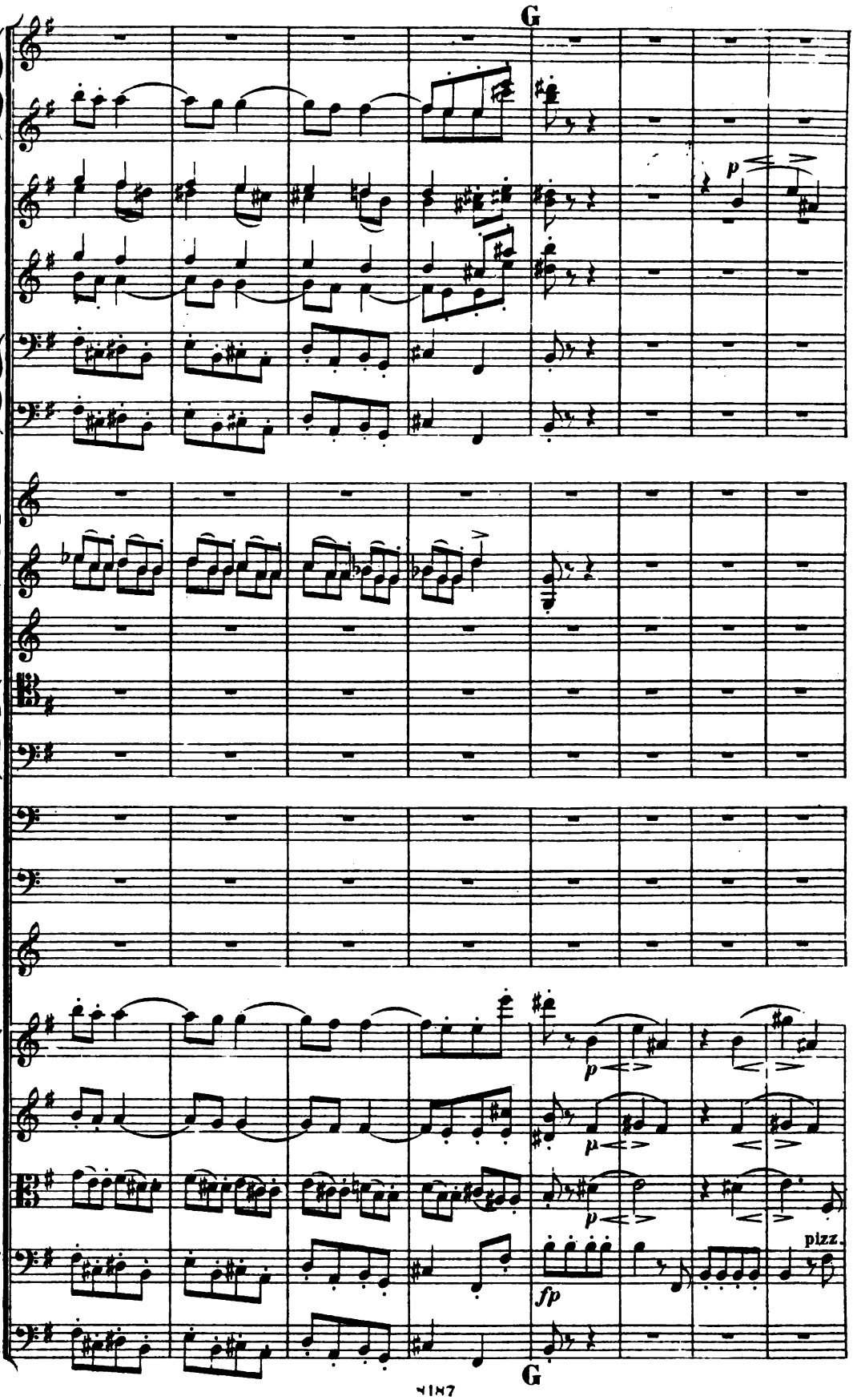
G
p
p
p
p
fp
pizz.
G

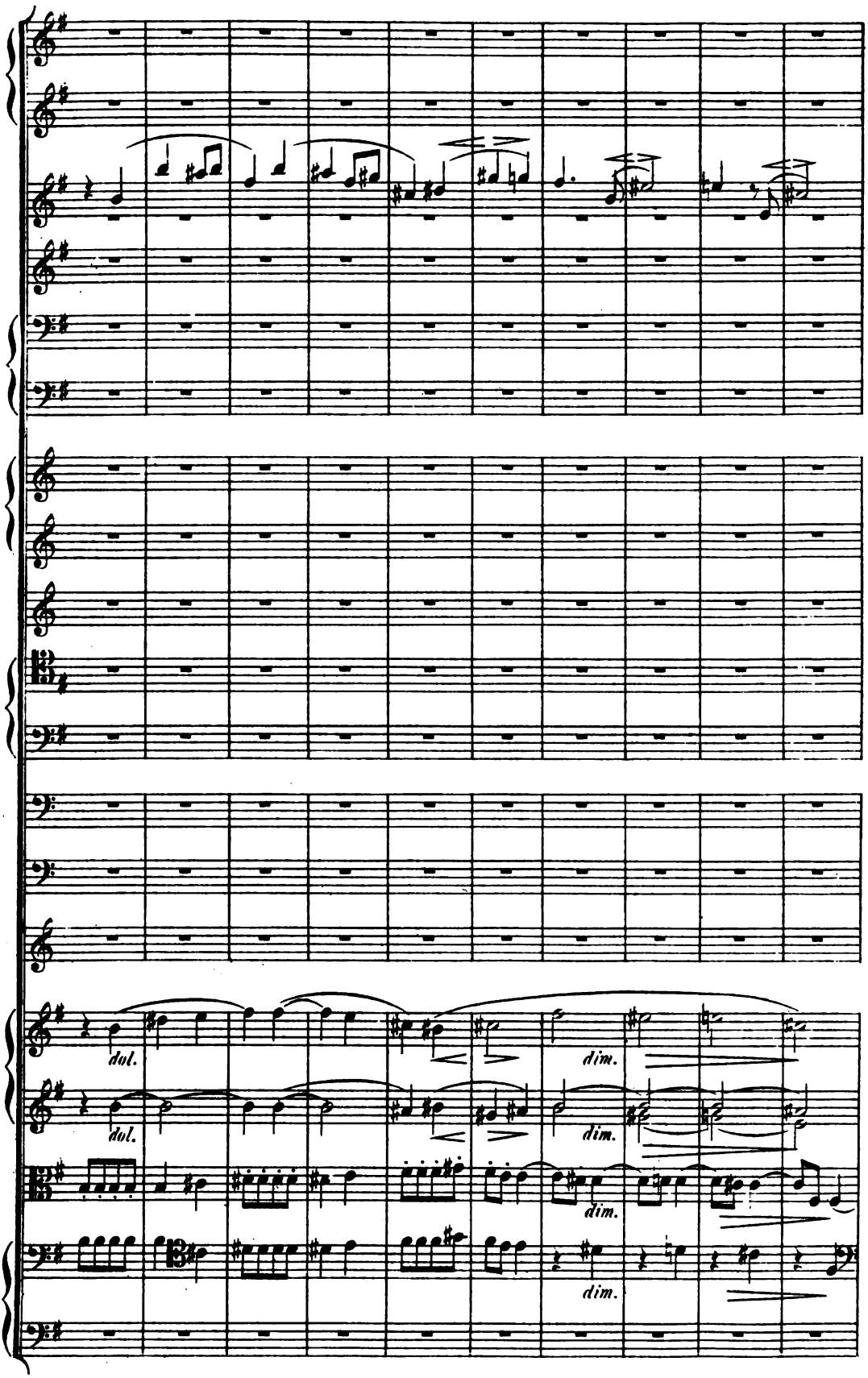
dol.
dol.
dim.
dim.
dim.
dim.

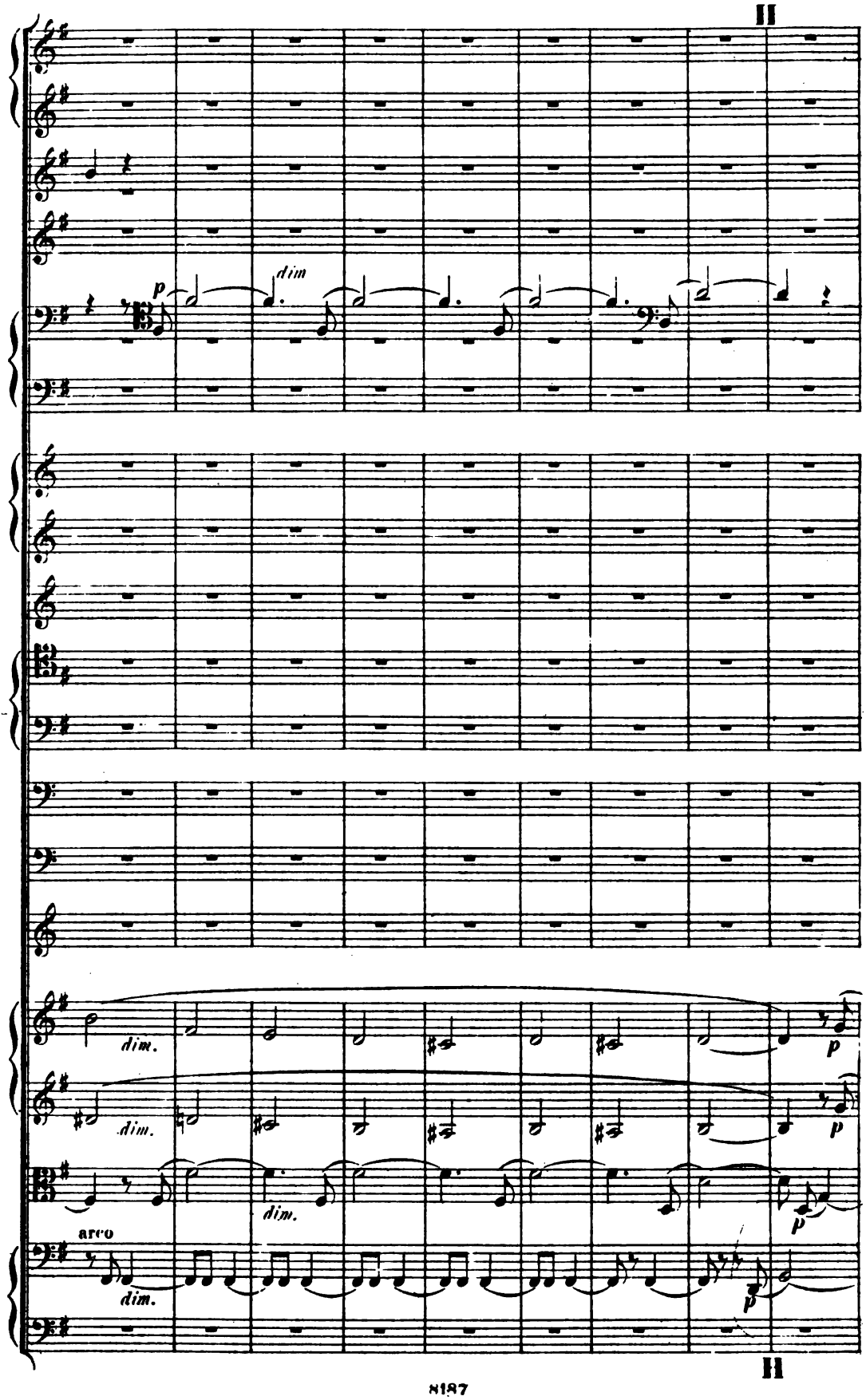
II
p
dim
dim.
dim.
p
dim.
p
arco
dim.
p
II

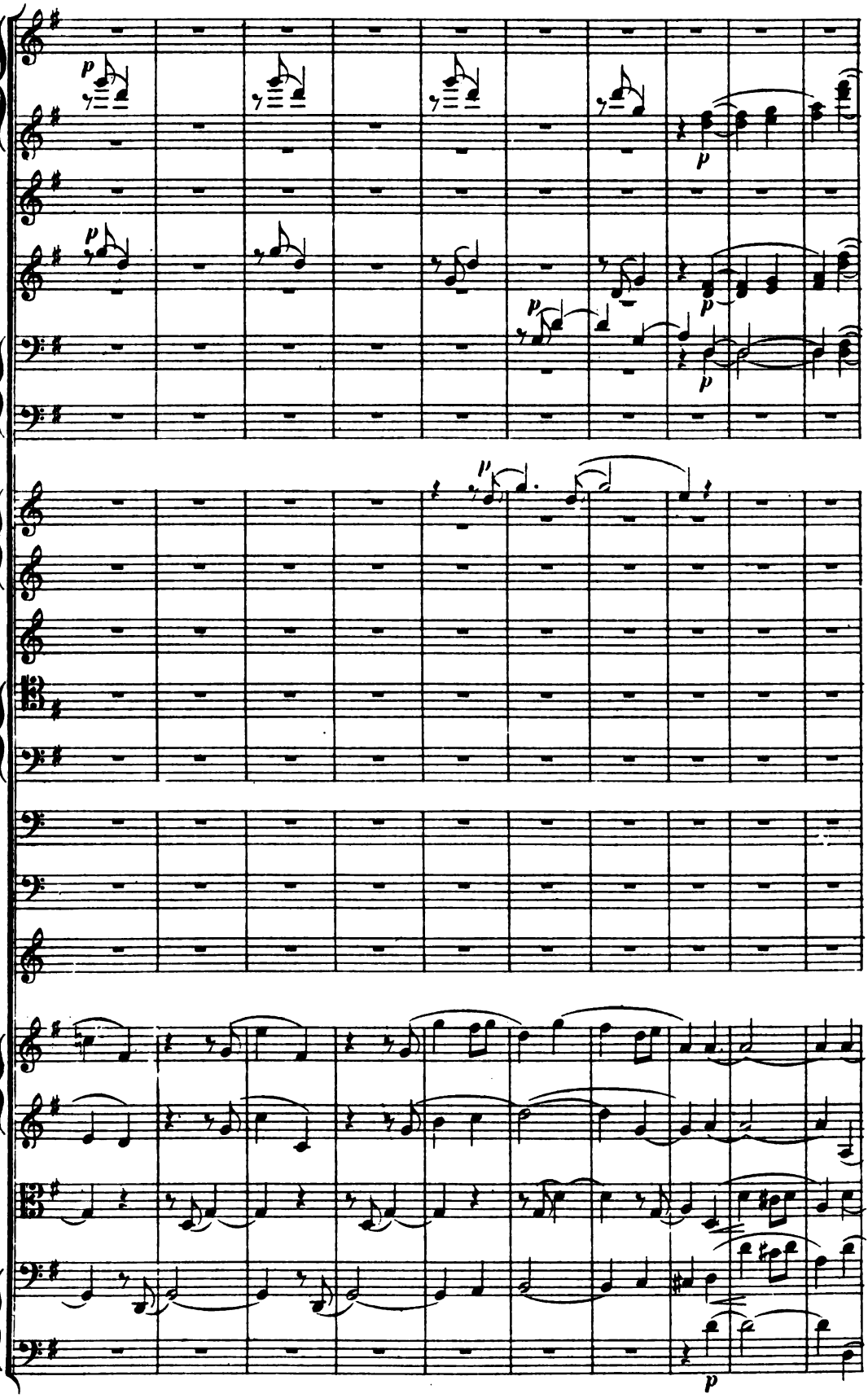
p
p
p
p
p
p
p
p

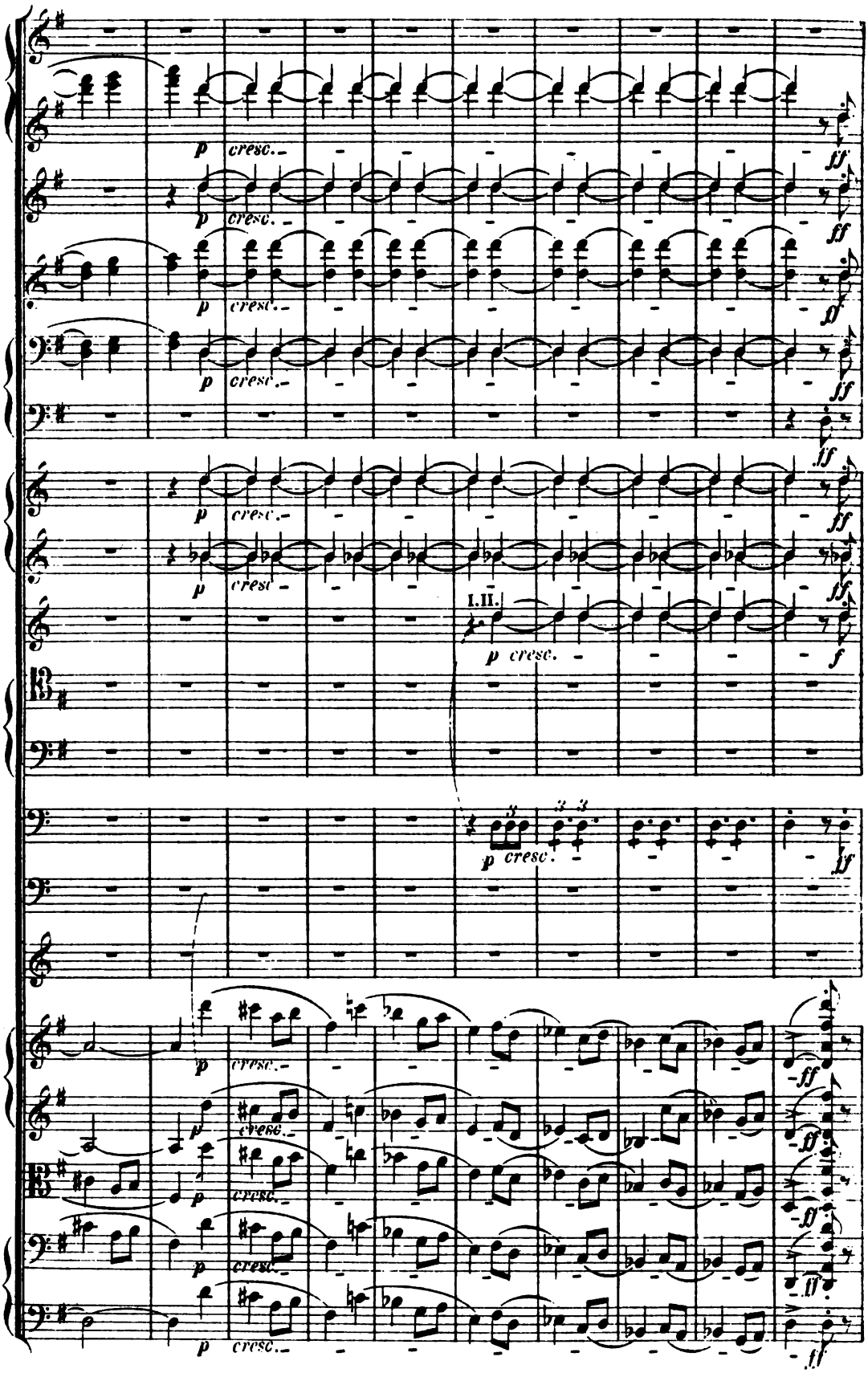
I.II.

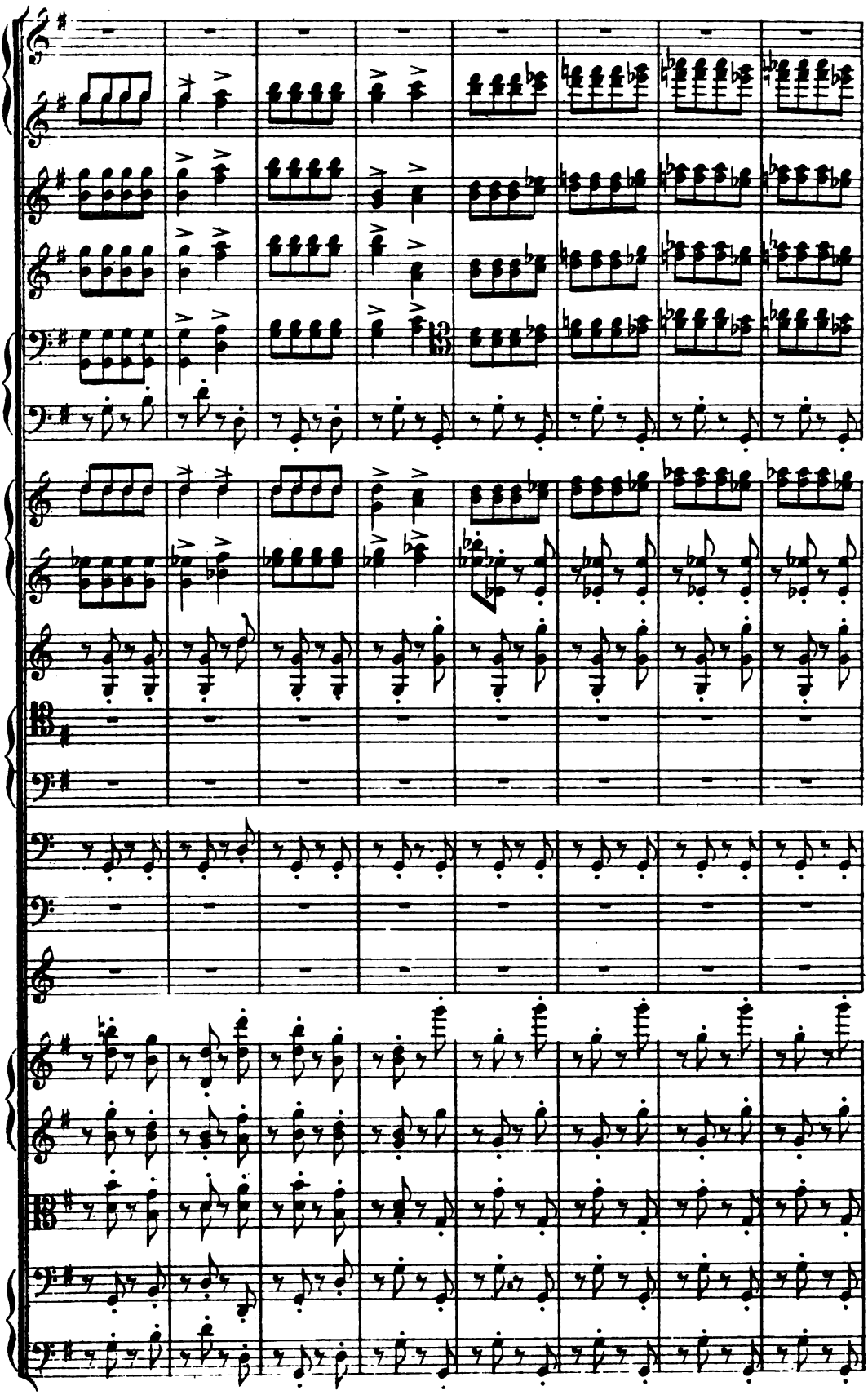

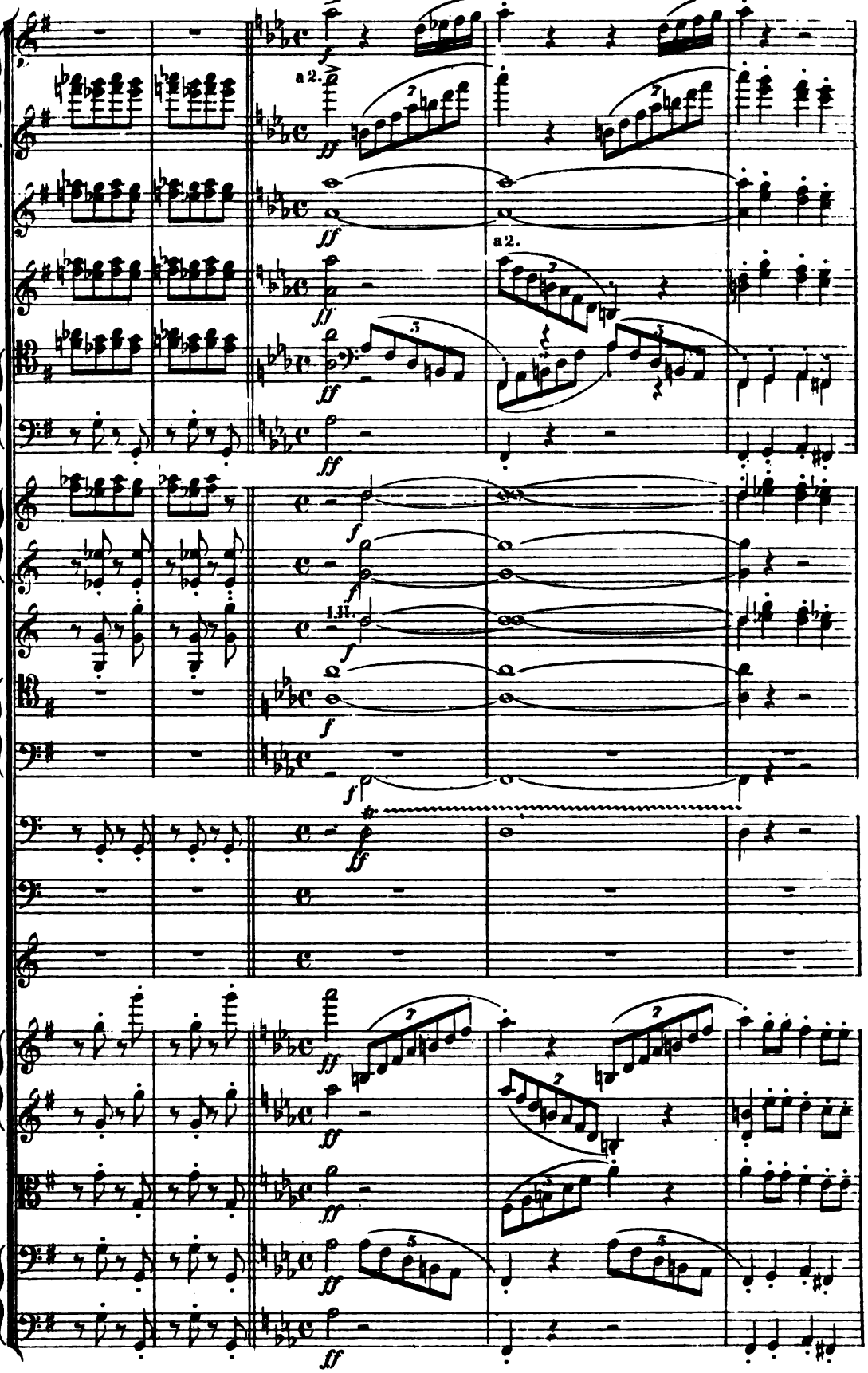
a 2.
a 2.
I.II.

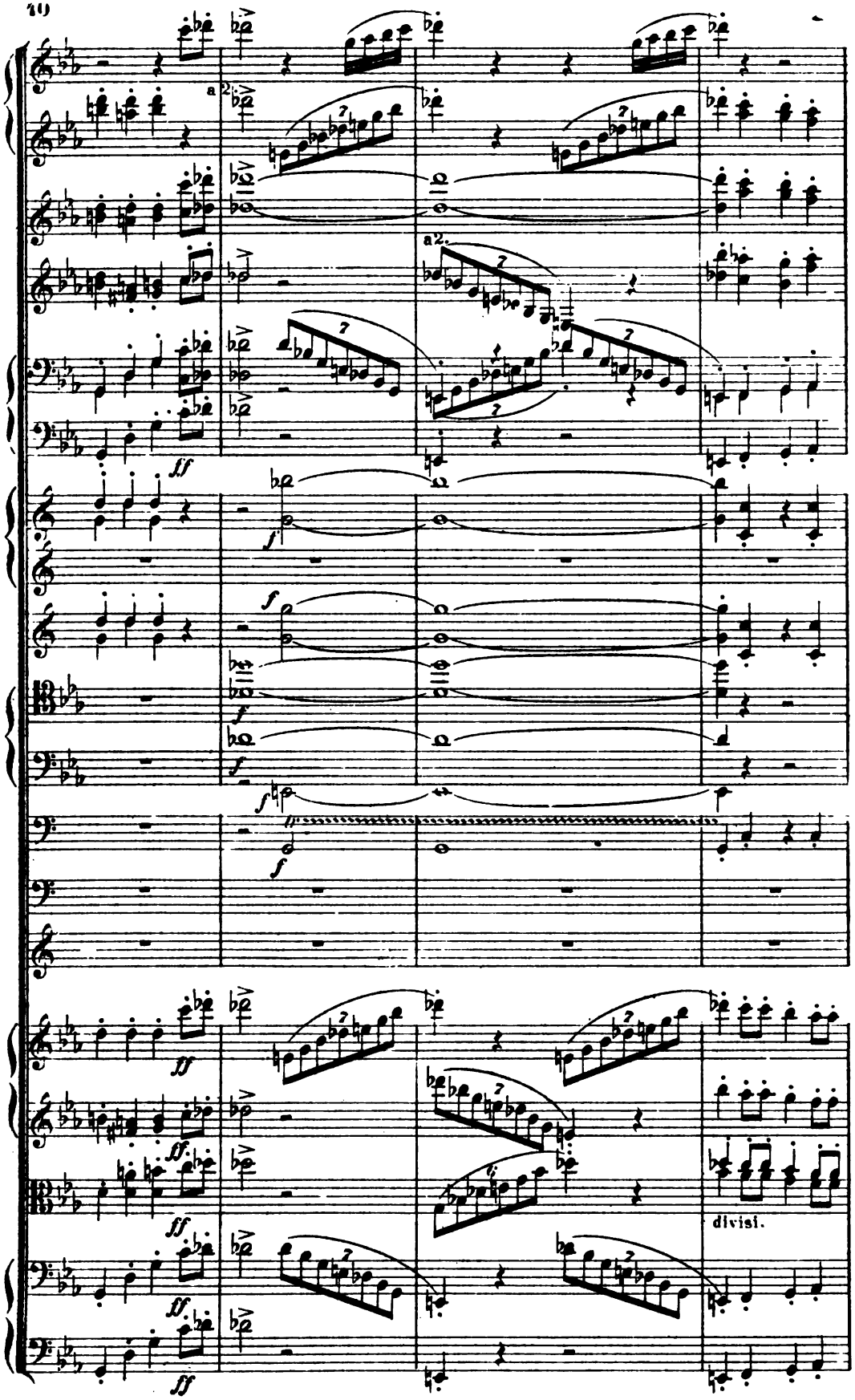
a 2
a2.
ff
f
divisi.

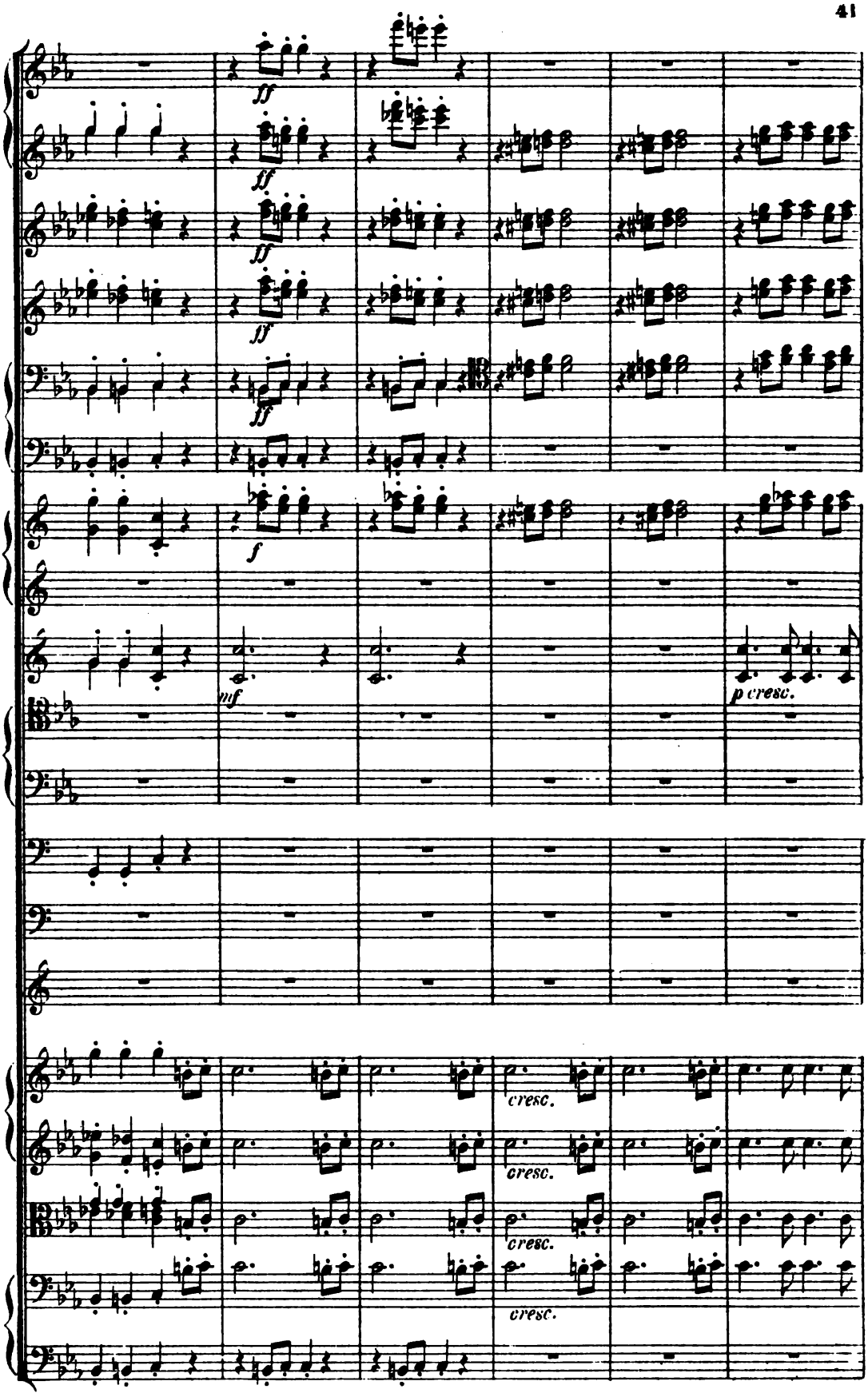
ff
ff
ff
ff
f
mf
p cresc.
cresc.
cresc.
cresc.

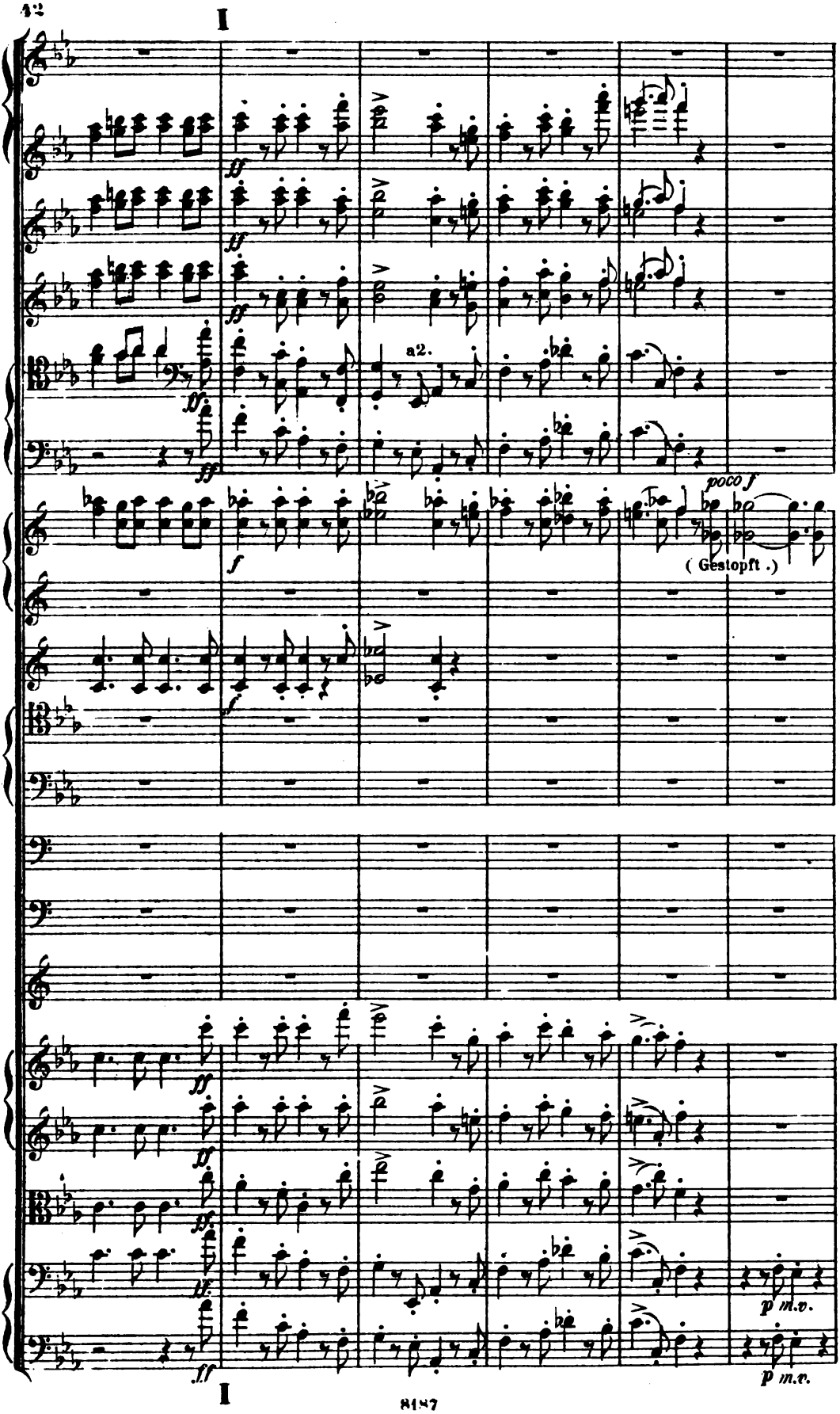
I
a2.
poco f
(Gestopft .)
p m.v.
p m.v.
I

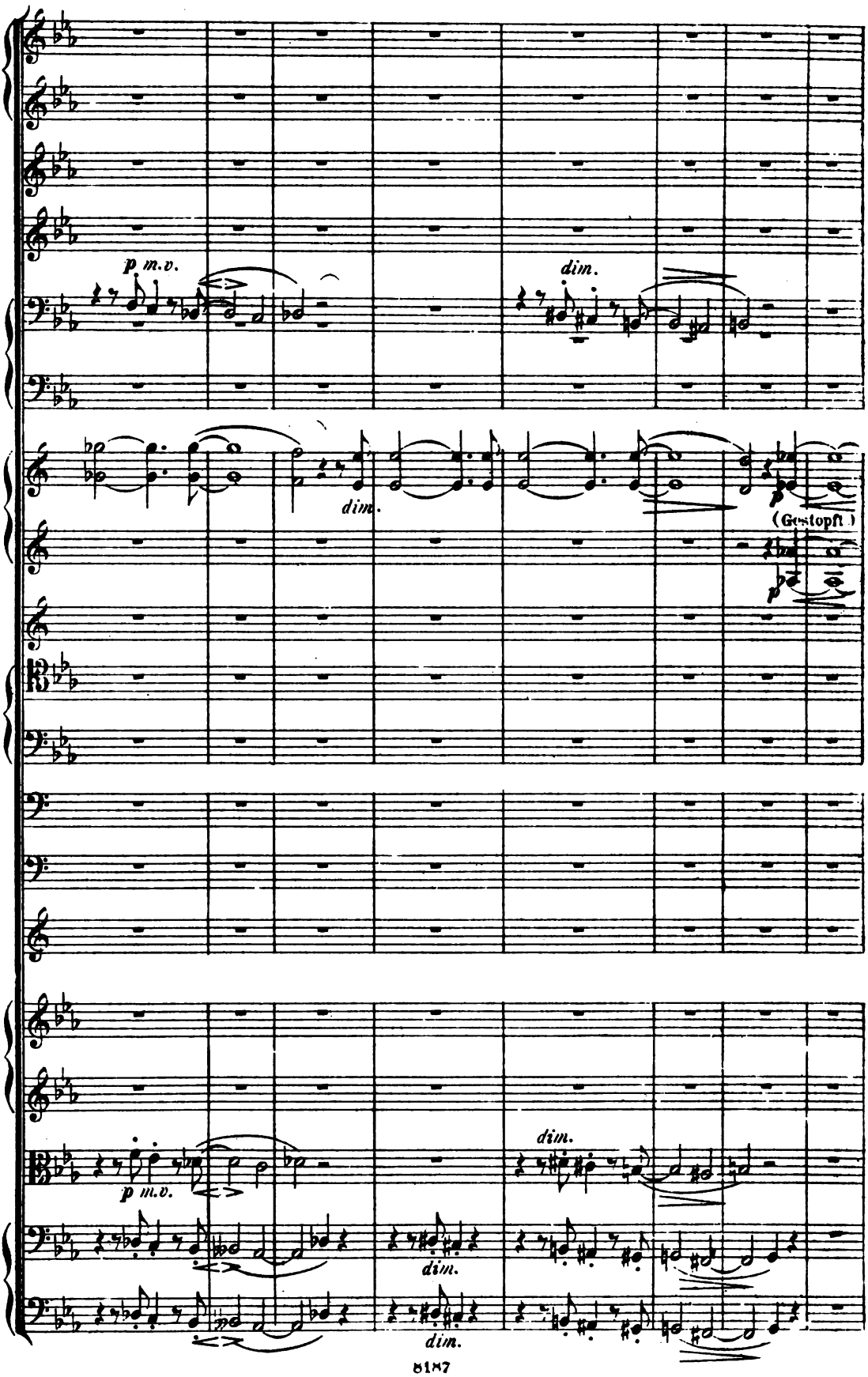
p m.v.
dim.
dim.
(Gestopft)
p m.v.
dim.
dim.
dim.

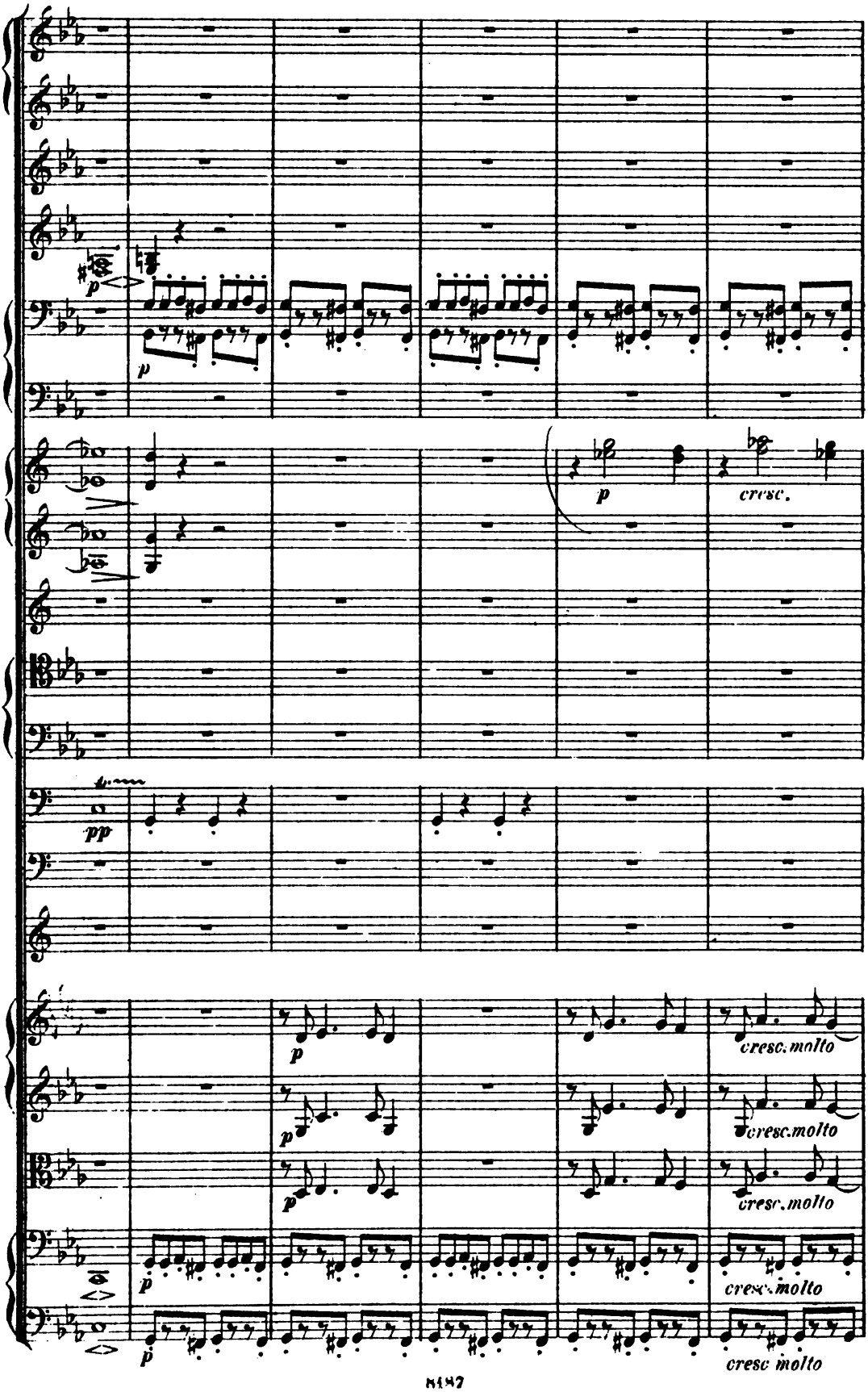
p
p
p
cresc.
pp
p
p
p
p
cresc. molto
cresc. molto
cresc. molto
cresc. molto
cresc molto

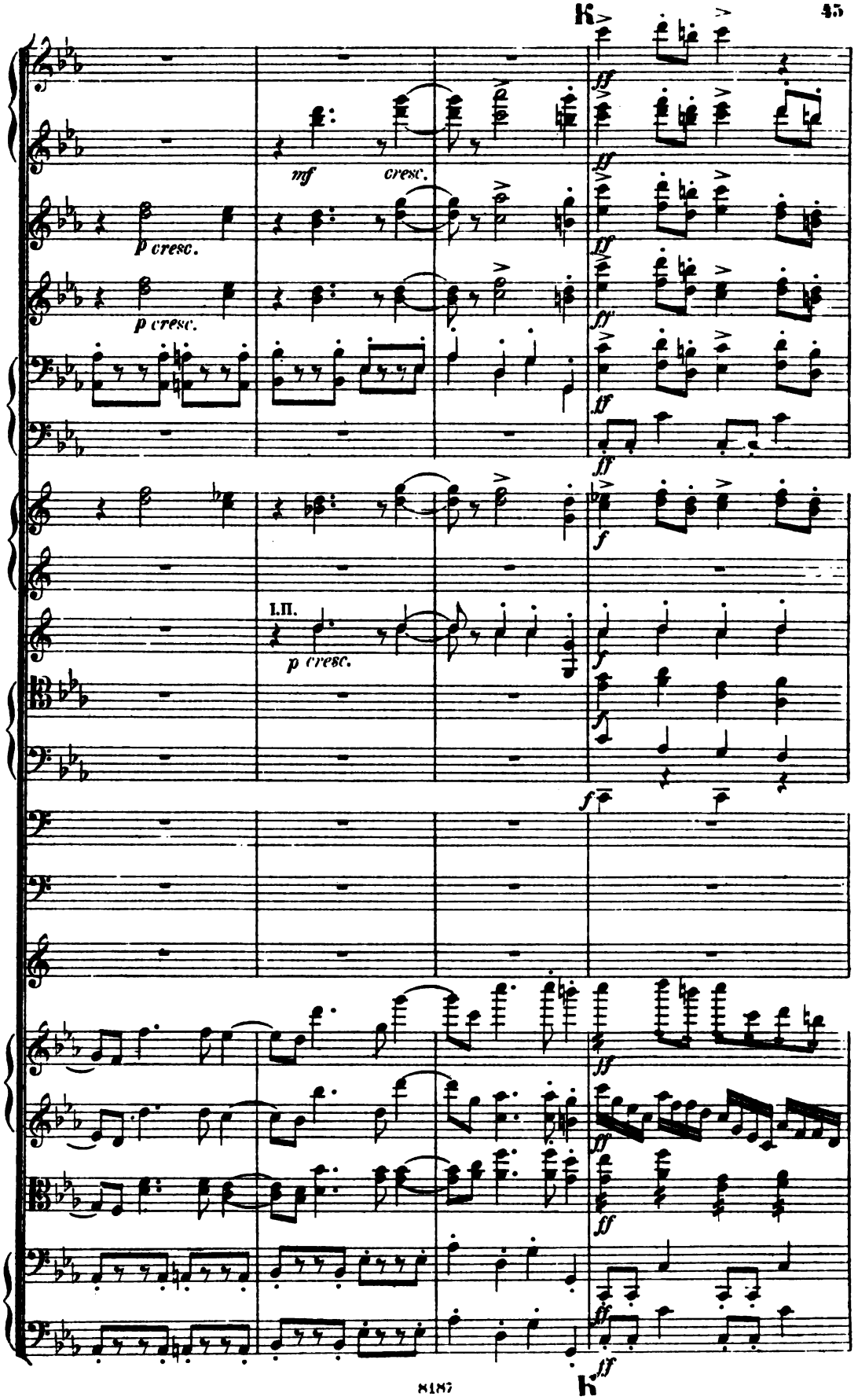
K
mf
cresc.
p cresc.
p cresc.
I.II.
p cresc.
ff
f
k
ff

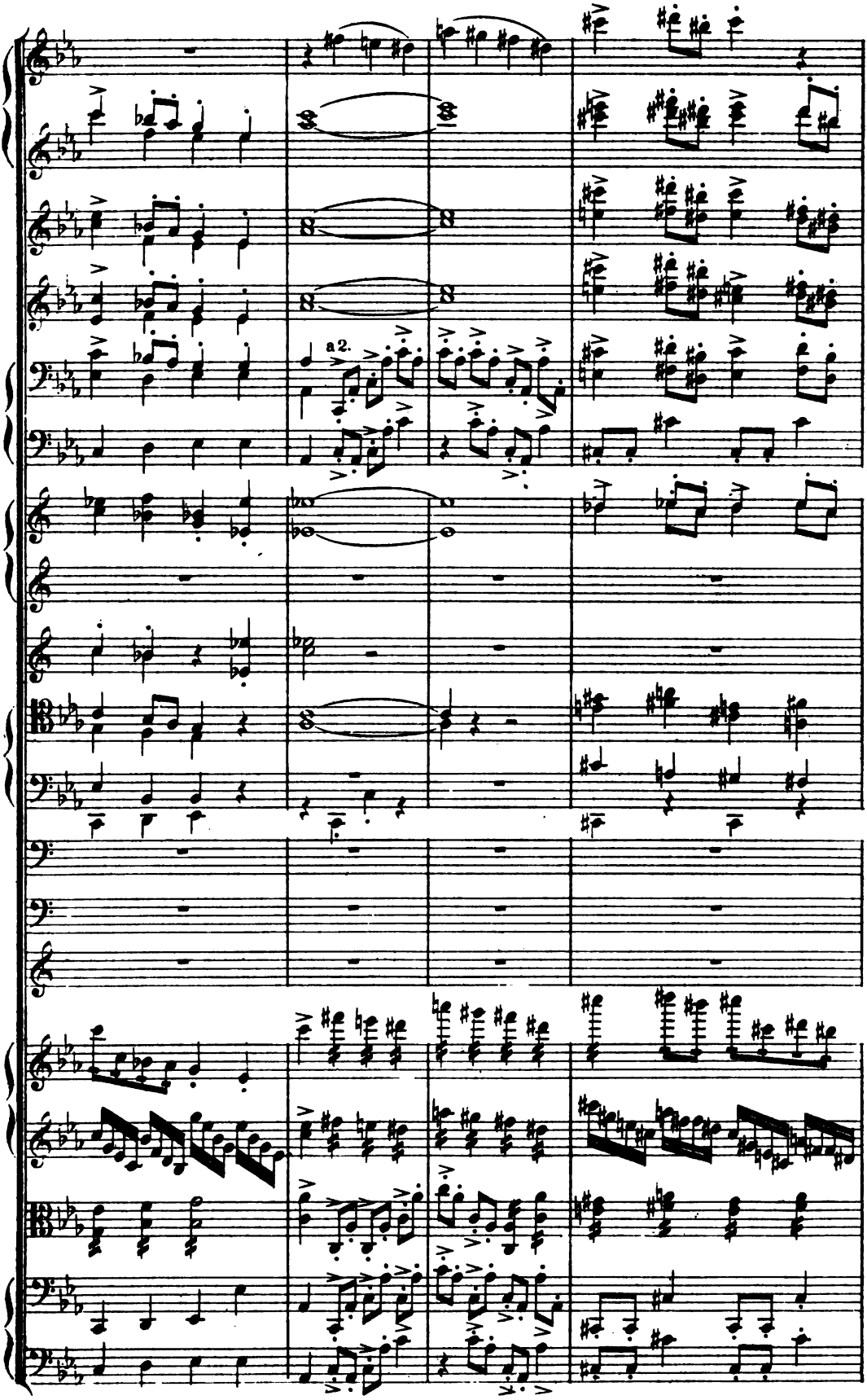
a2.

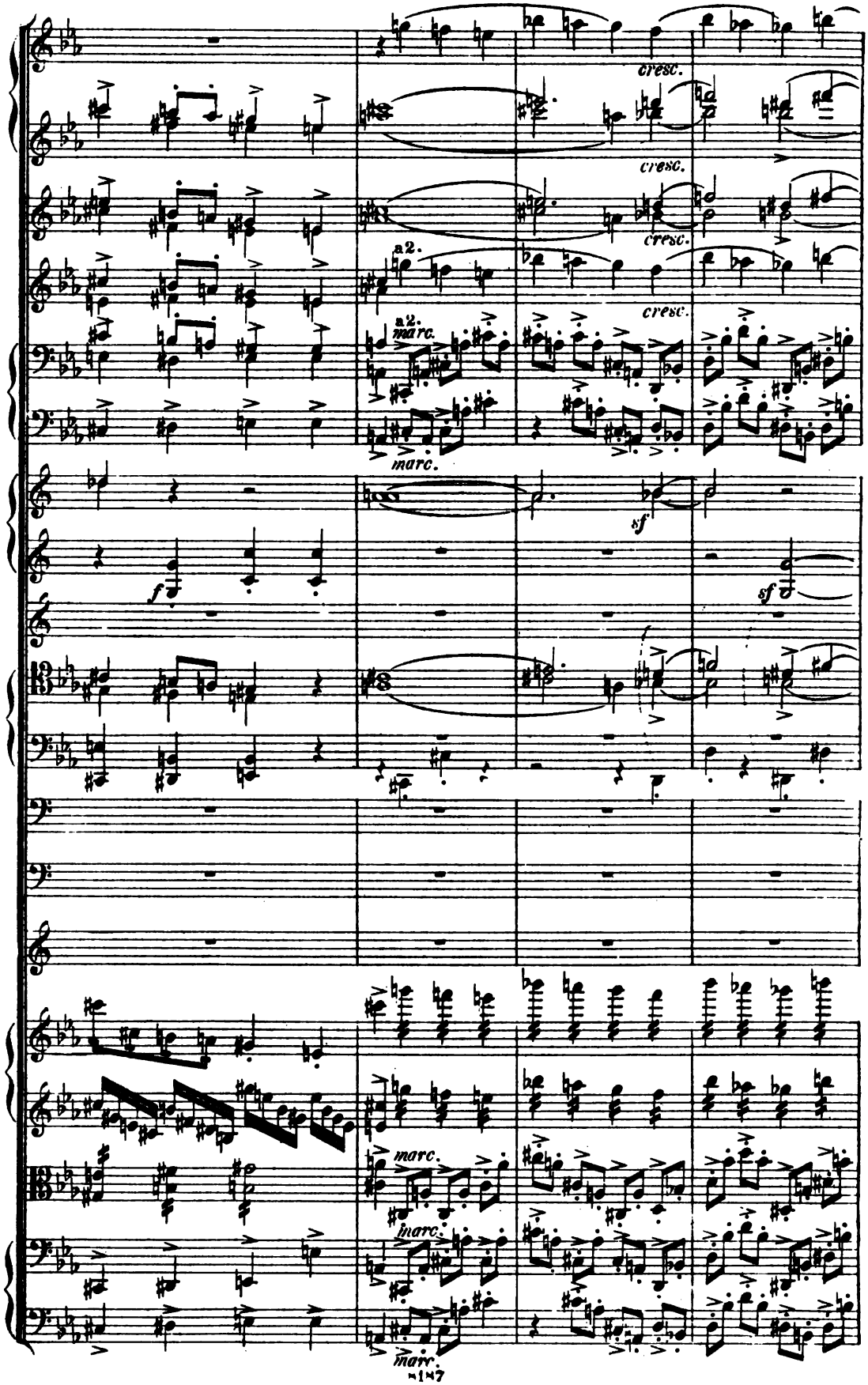
cresc.
cresc.
cresc.
cresc.
a2.
a2.
marc.
marc.
sf
f
sf
marc.
marc.
marc.

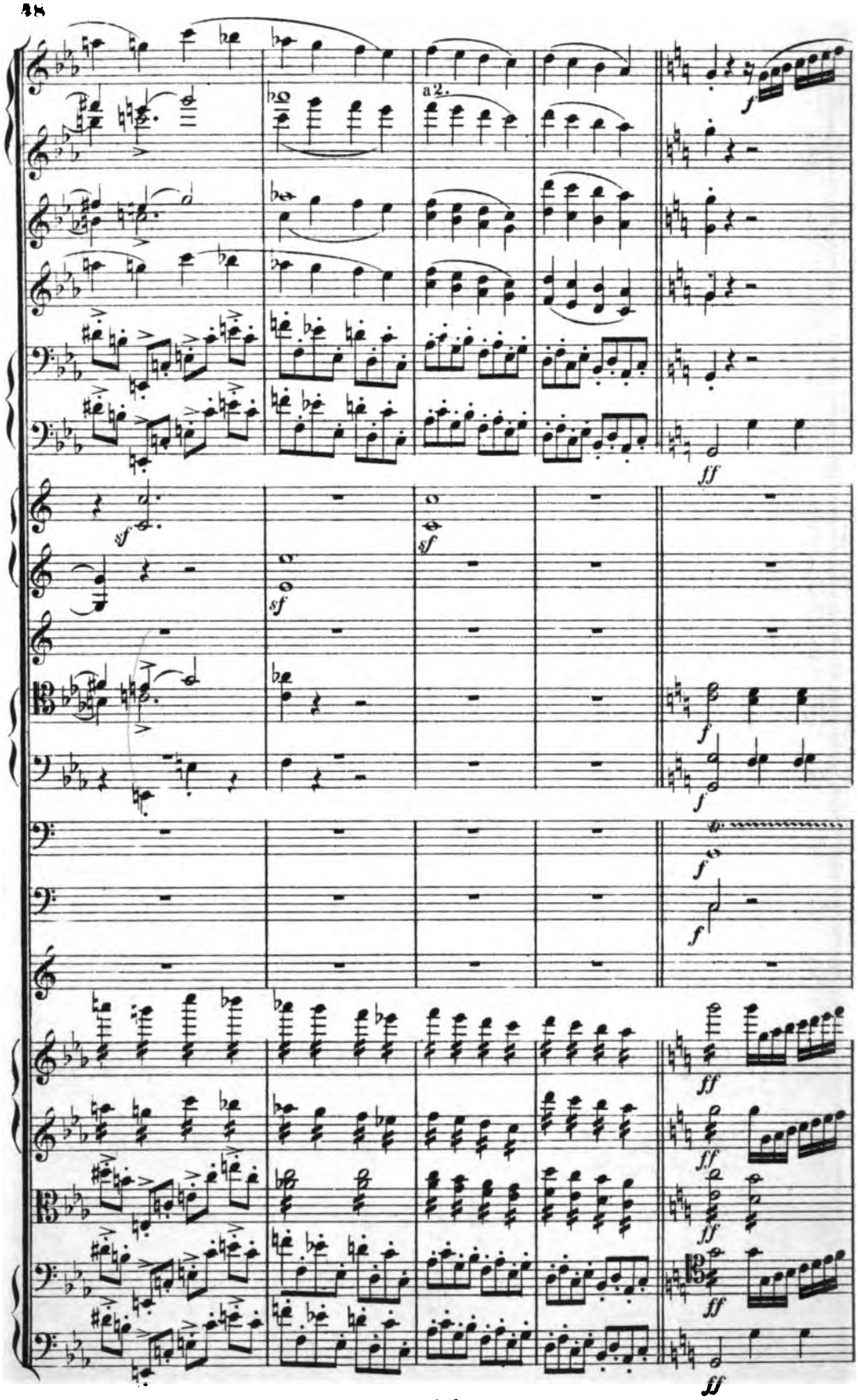
a2.
f
ff
sf
sf
sf
f
f
f
f
ff
ff
ff
ff
ff

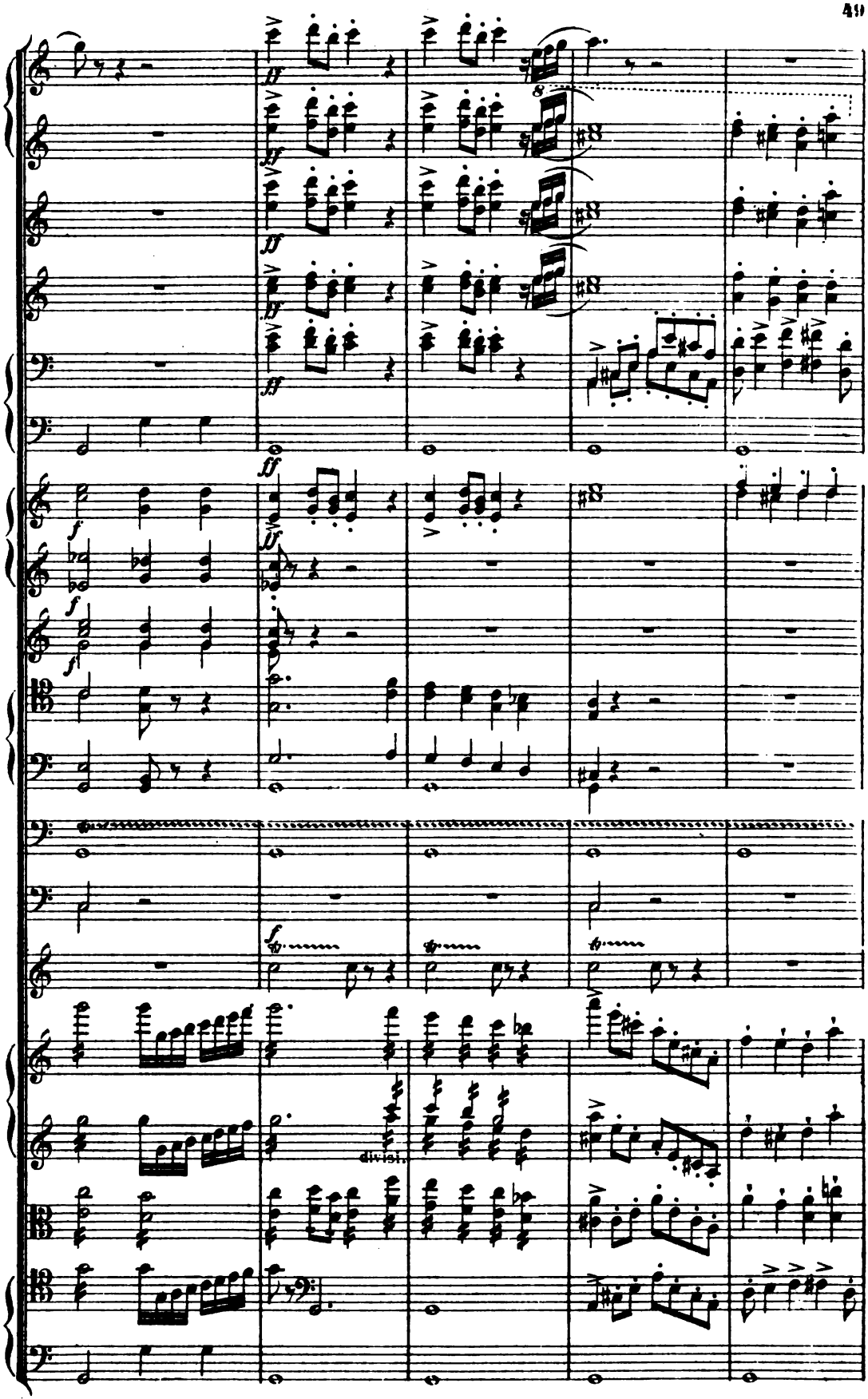
ff
f
divisi.

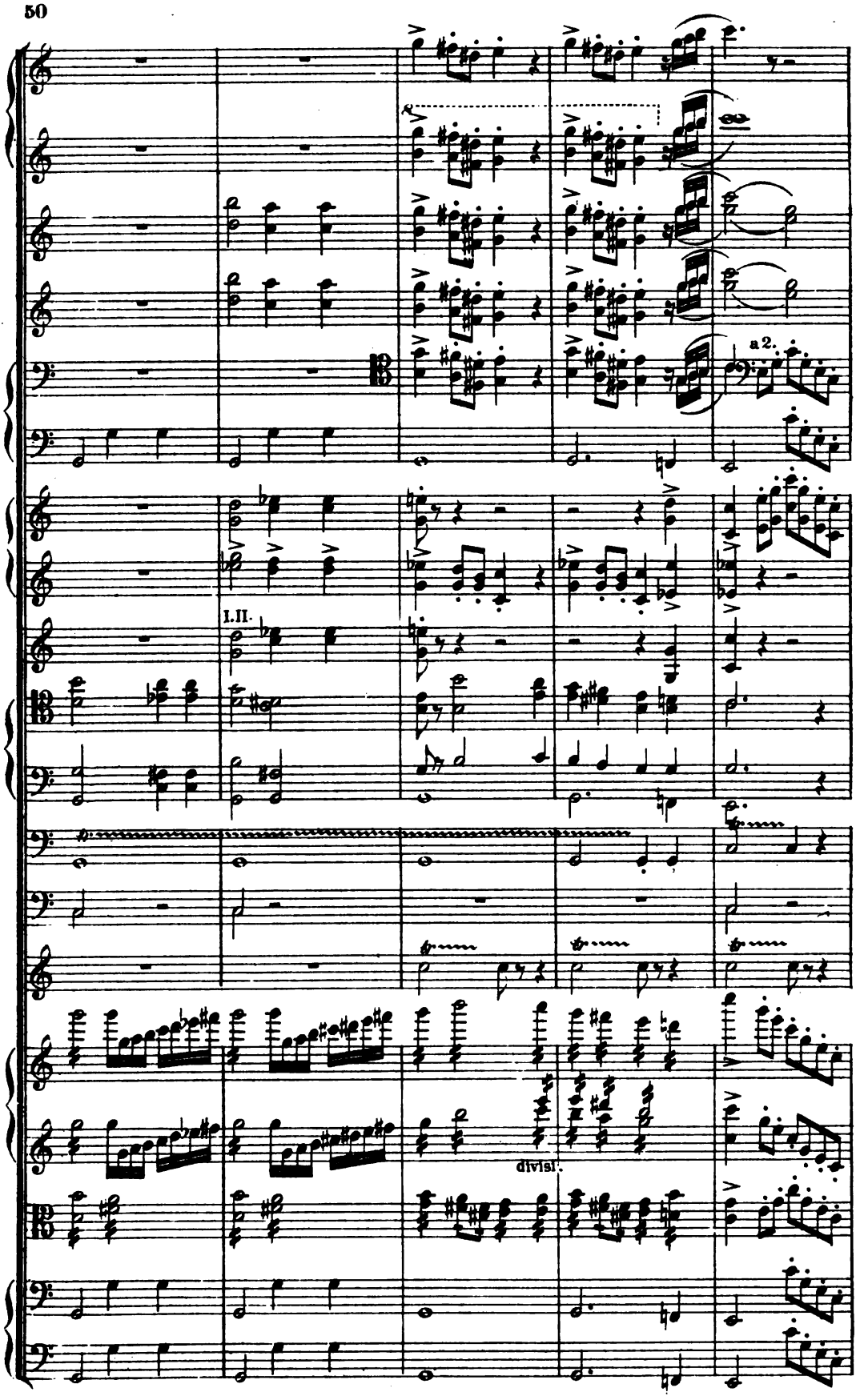
a 2.
I.II.
divisi.

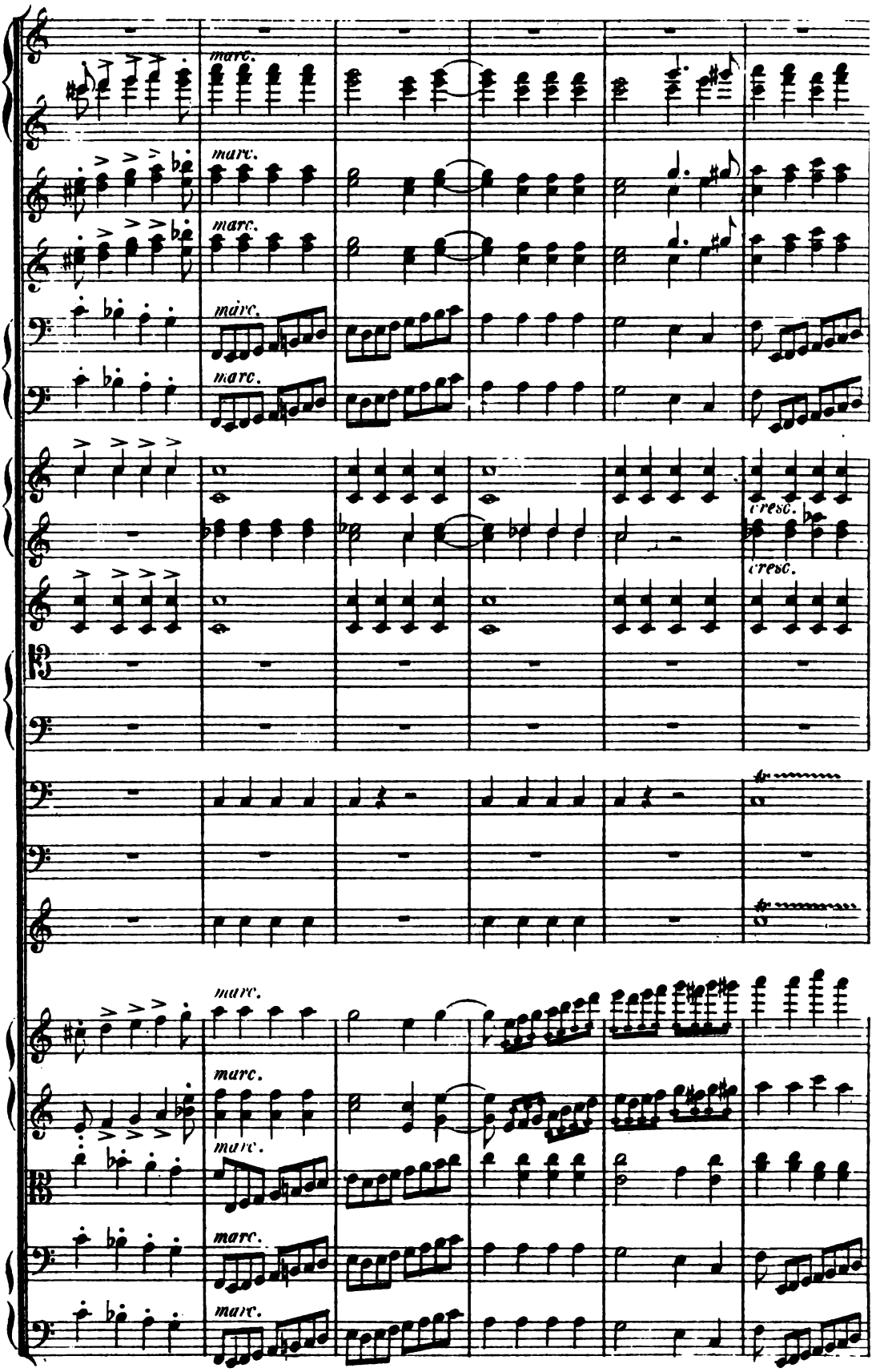
marc.
marc.
marc.
marc.
marc.
cresc.
cresc.
fz
fz
marc.
marc.
marc.
marc.
marc.

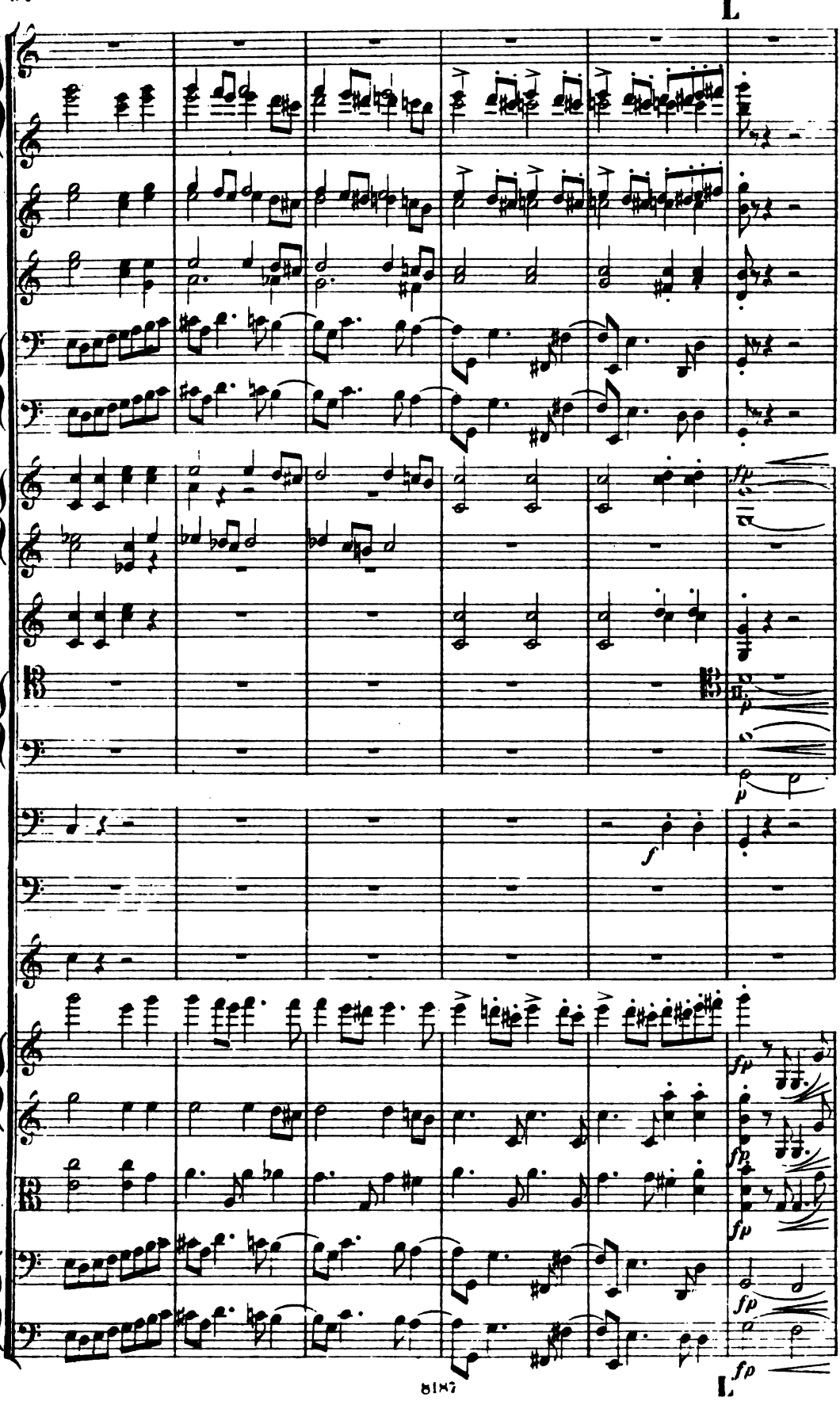
L
fp
p
f
fp
L

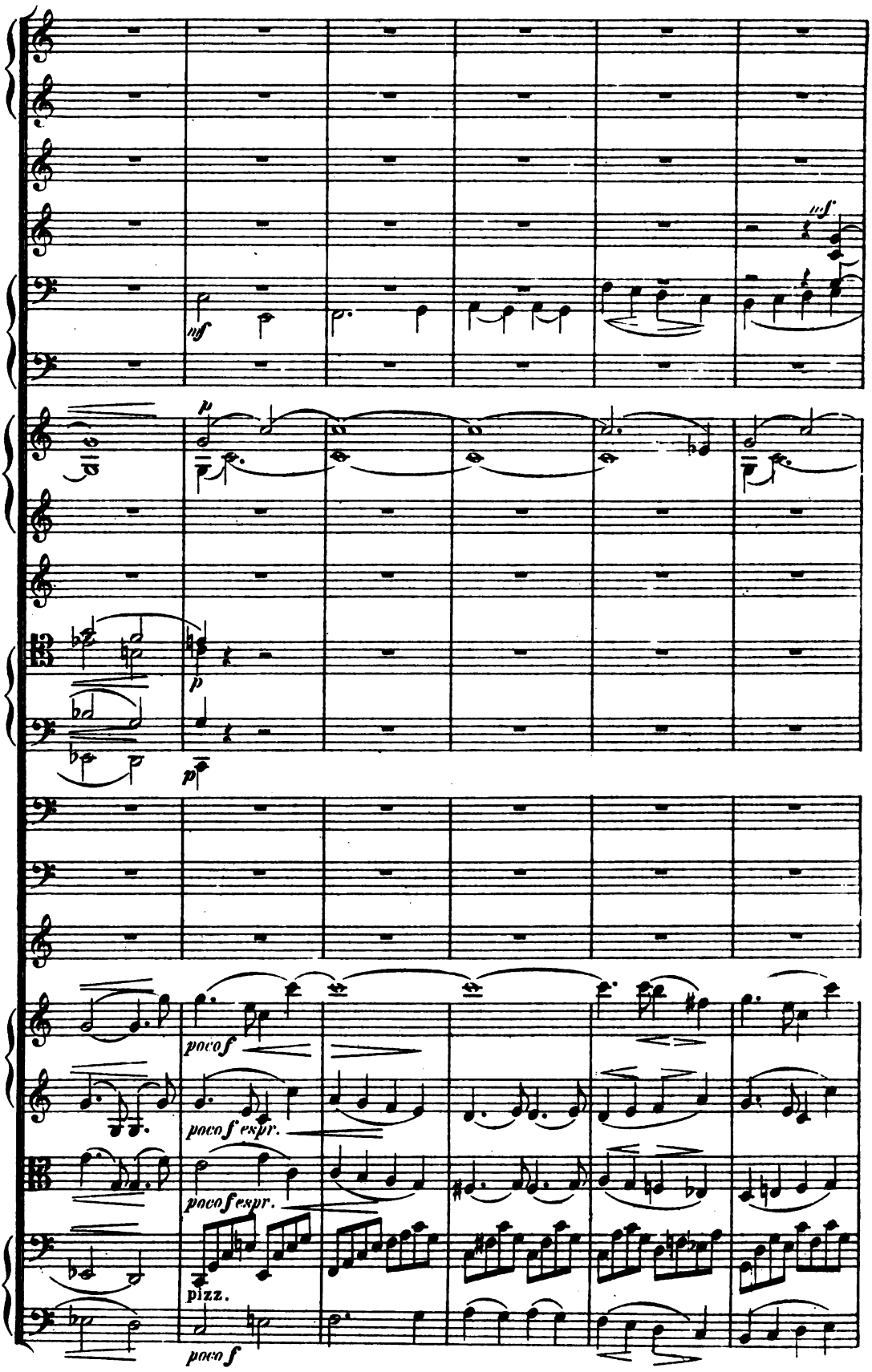
sf
sf
p
p
p
poco f
poco f espr.
poco f espr.
pizz.
poco f

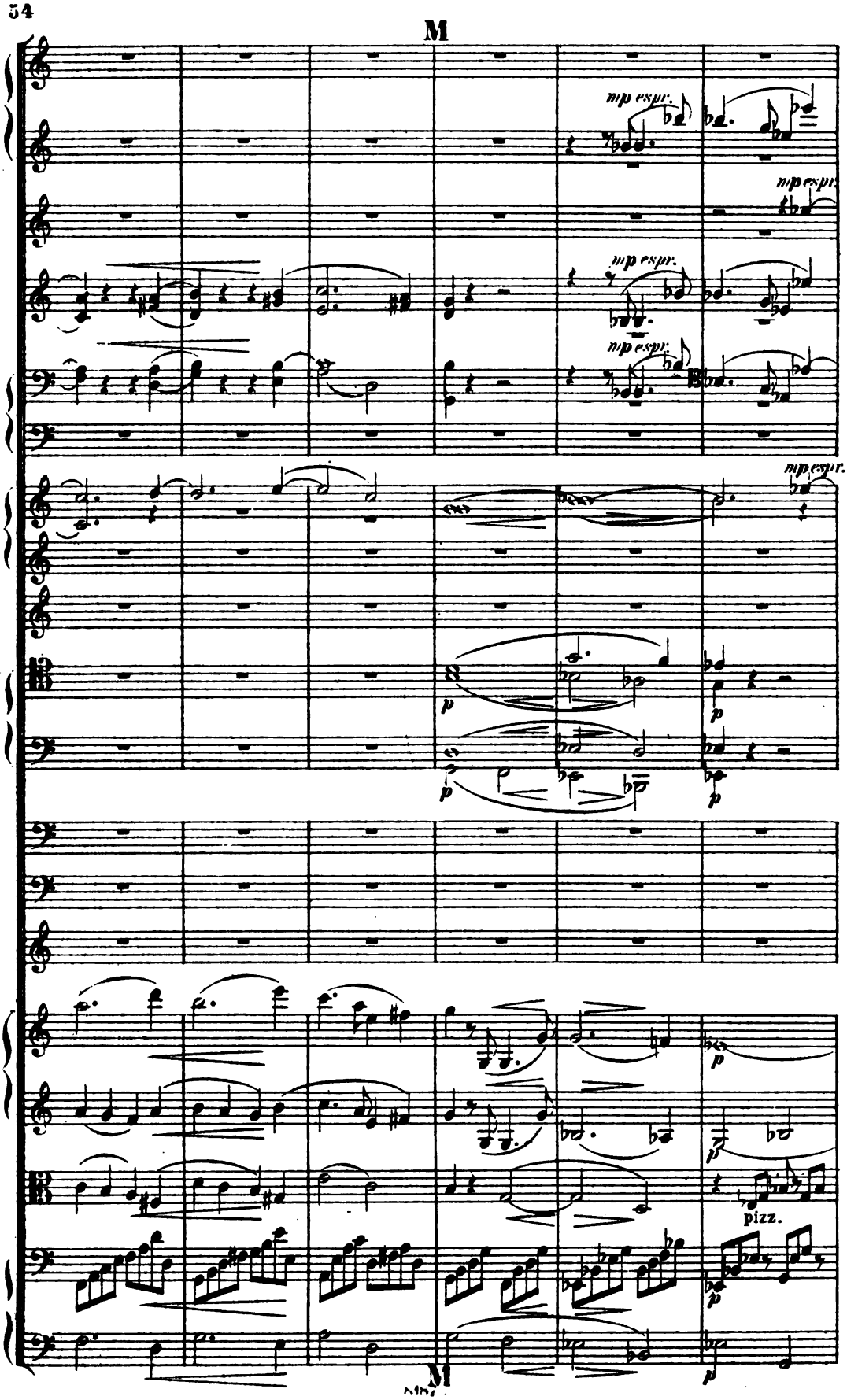
M
mp espr.
mp espr.
mp espr.
mp espr.
mp espr.
p
p
p
p
p
pizz.
p
M

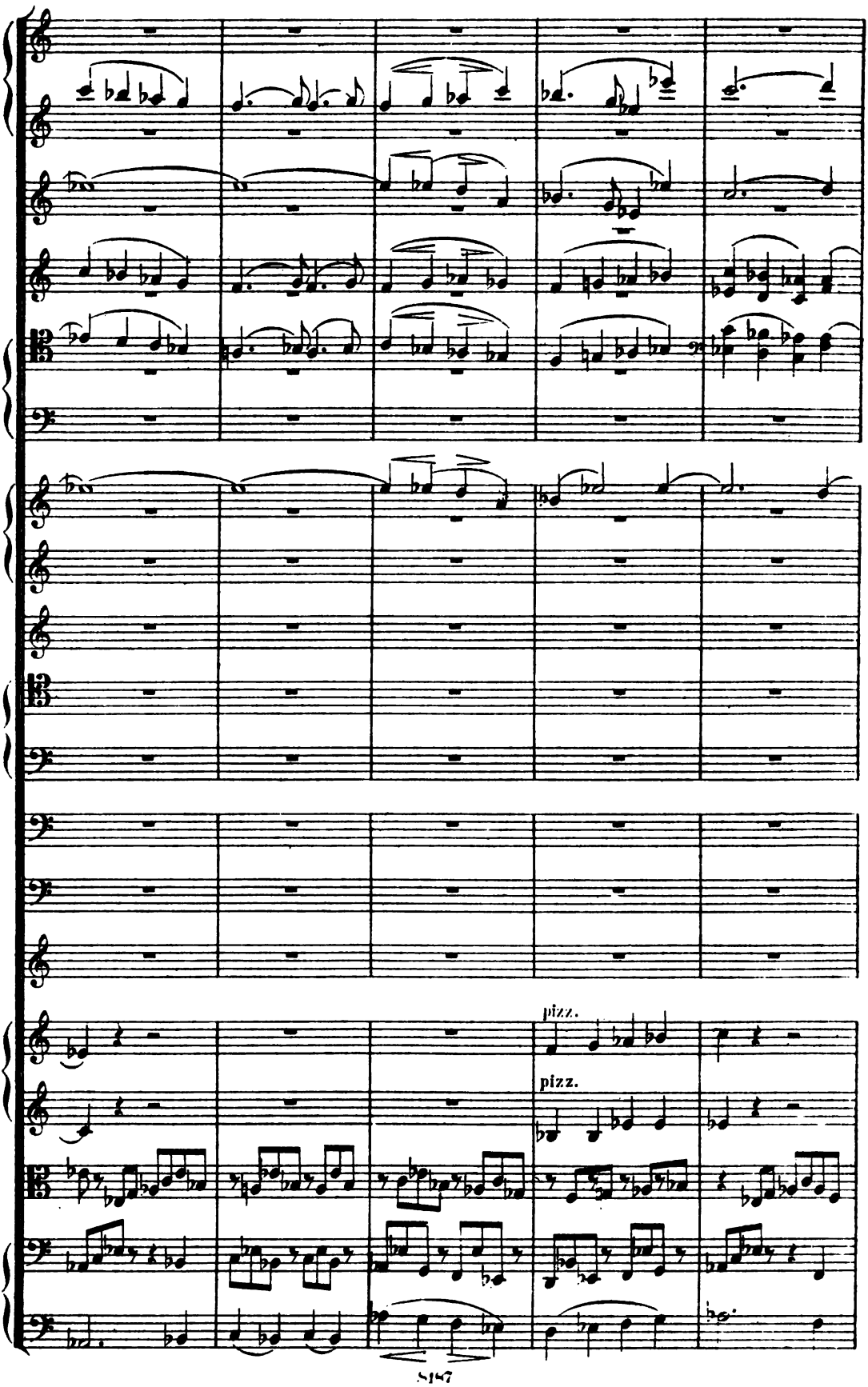
pizz.
pizz.

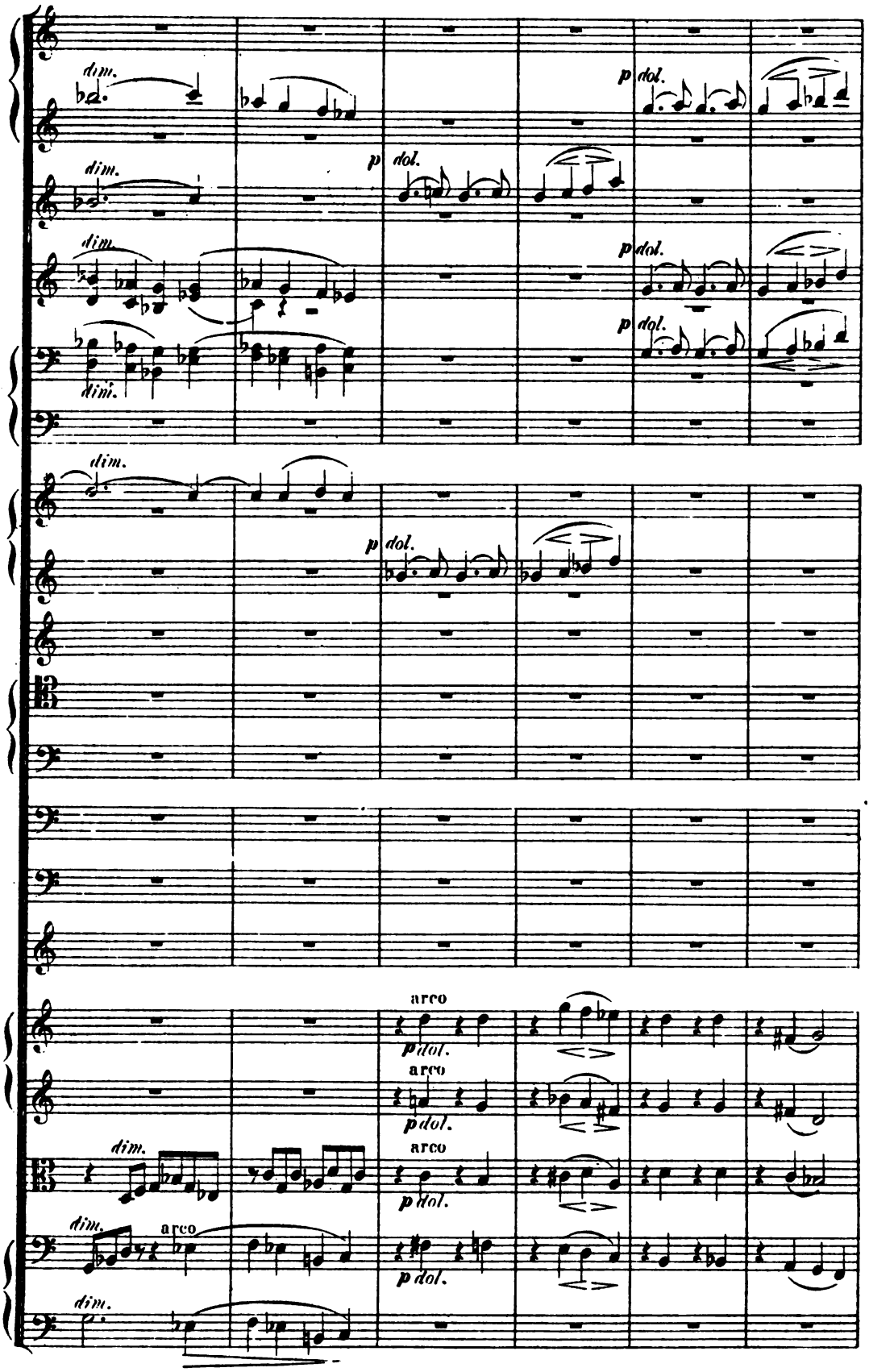
dim.
dim.
dim.
dim.
p dol.
p dol.
p dol.
p dol.
p dol.
dim.
p dol.
arco
p dol.
arco
p dol.
dim.
arco
p dol.
dim.
dim.

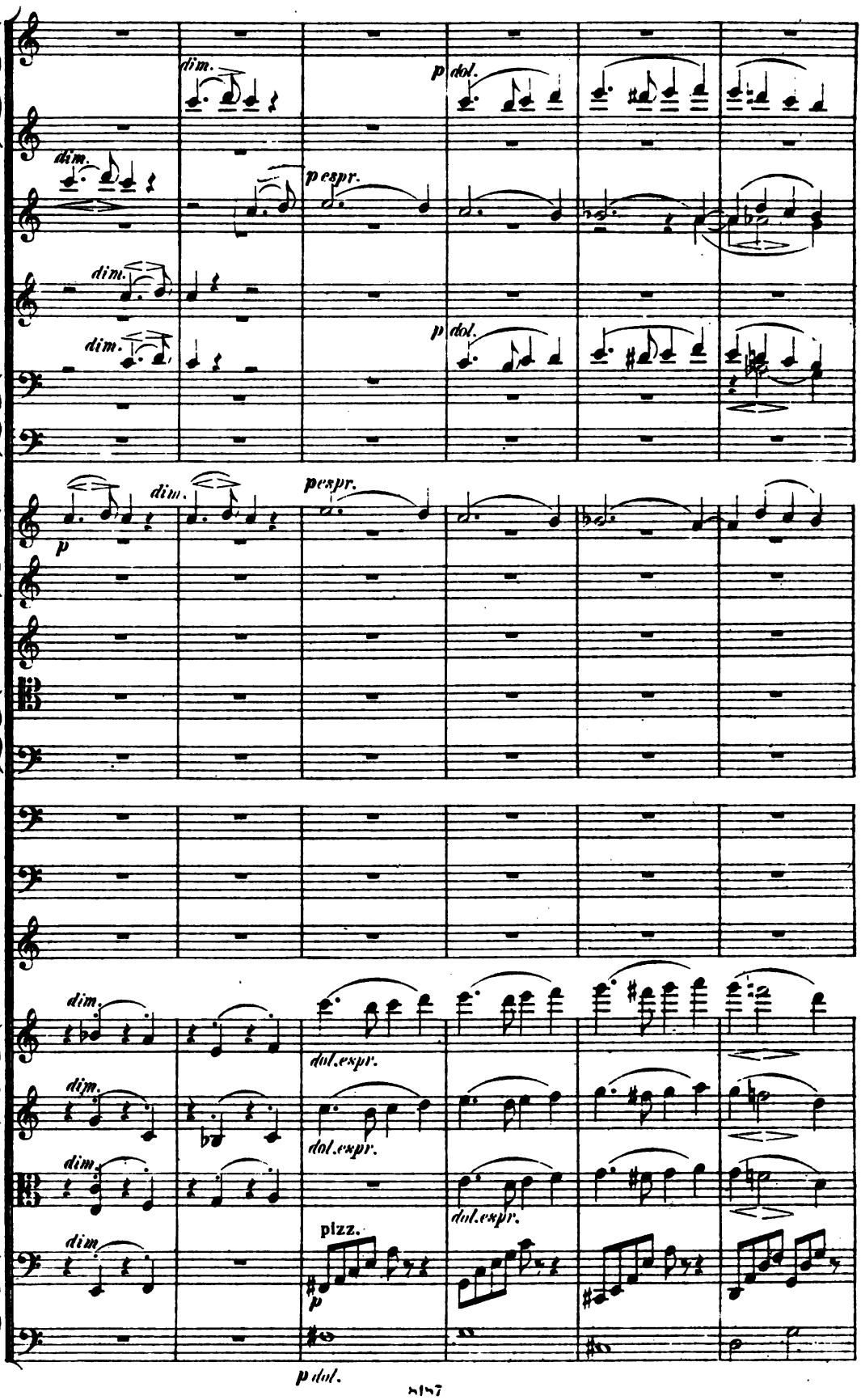
dim.
p dol.
dim.
p espr.
dim.
dim.
p dol.
p
dim.
espr.
dim.
dim.
dim.
dol.espr.
dim.
dol.espr.
dim.
dol.espr.
dim
pizz.
p
p dol.

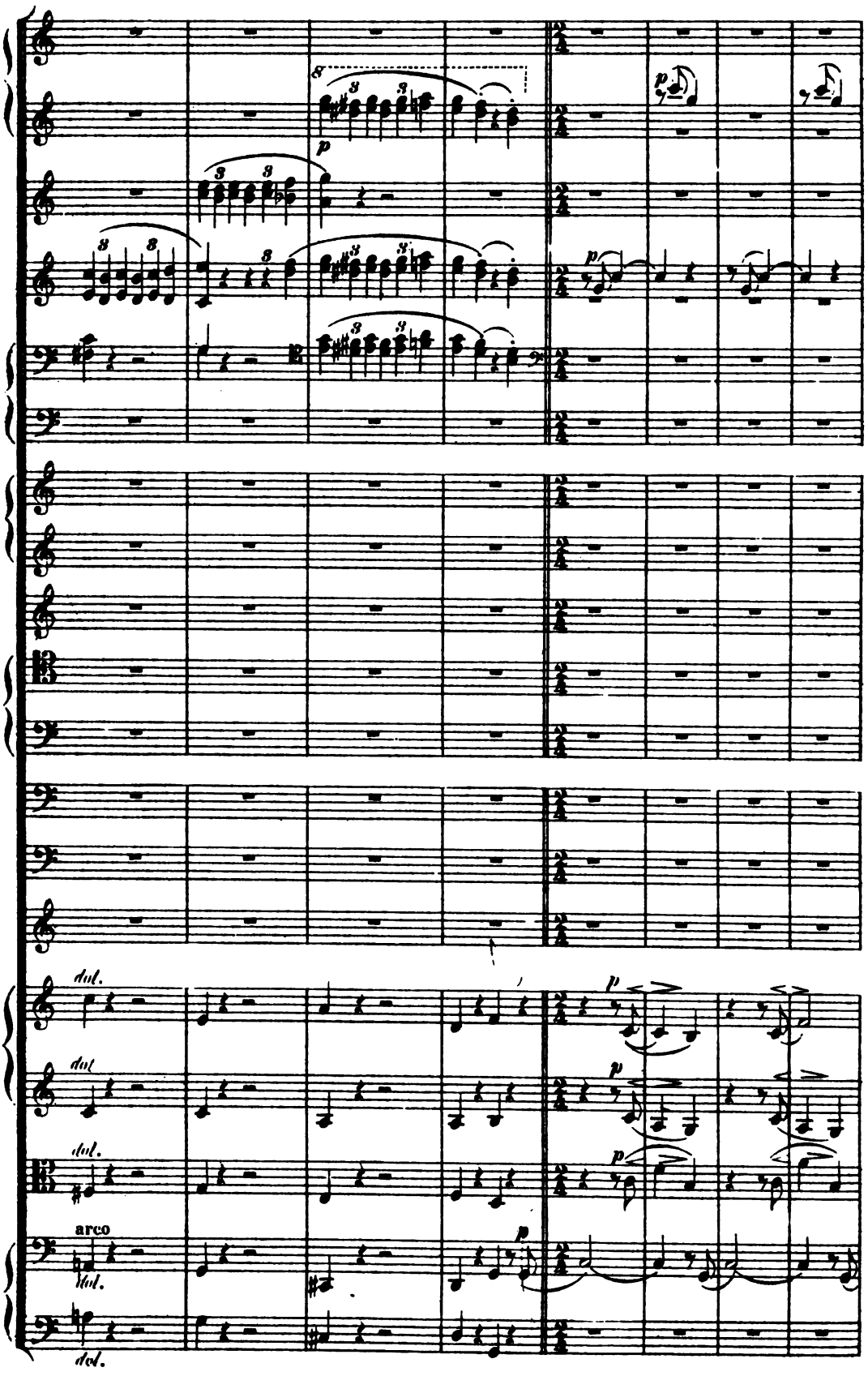
8
3
p
dol.
arco

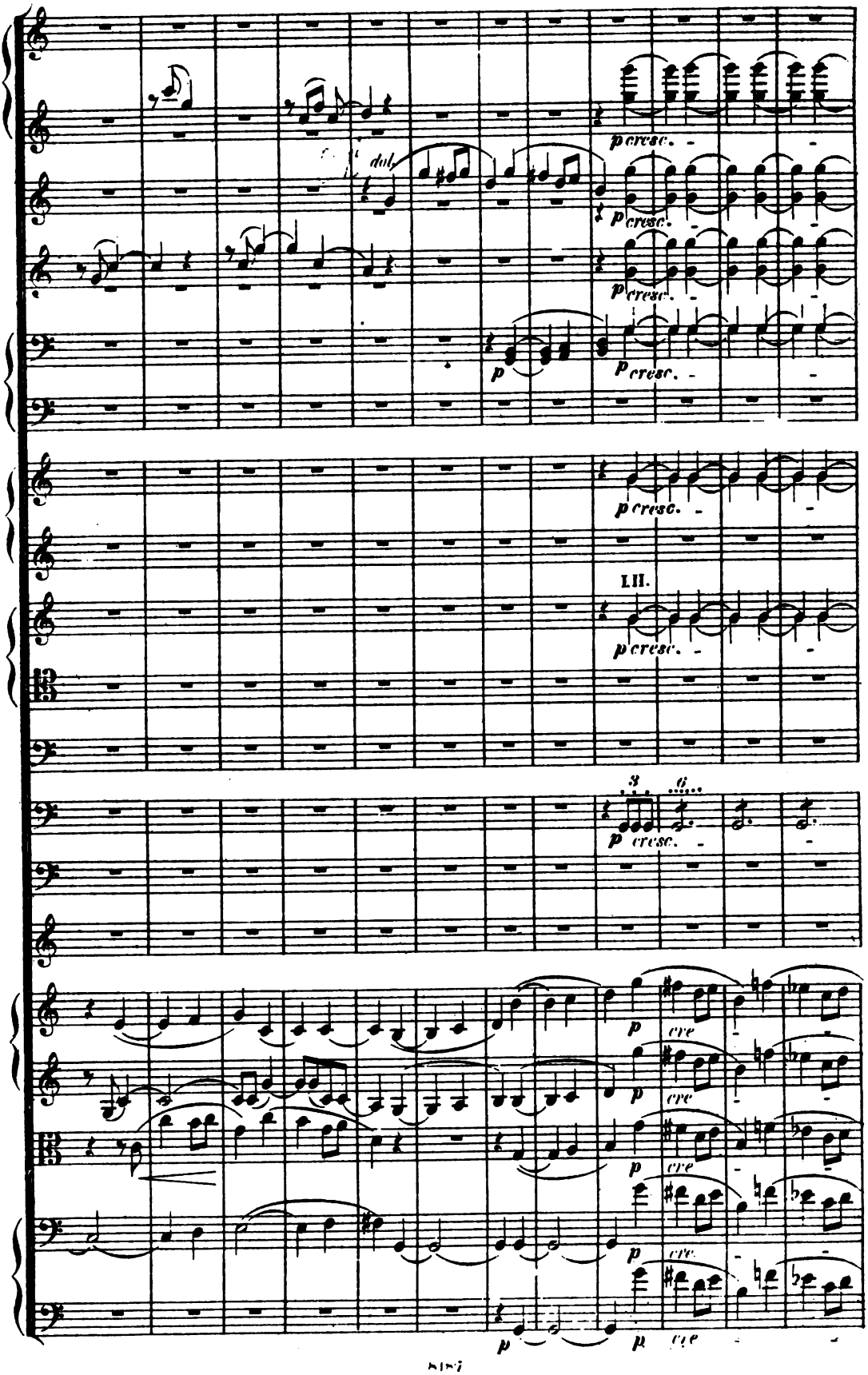
dol
p cresc.
p cresc.
p cresc.
p cresc.
p cresc.
III.
p cresc.
3
6
p cresc.
p cre
p cre
p cre
p cre
p
p cre

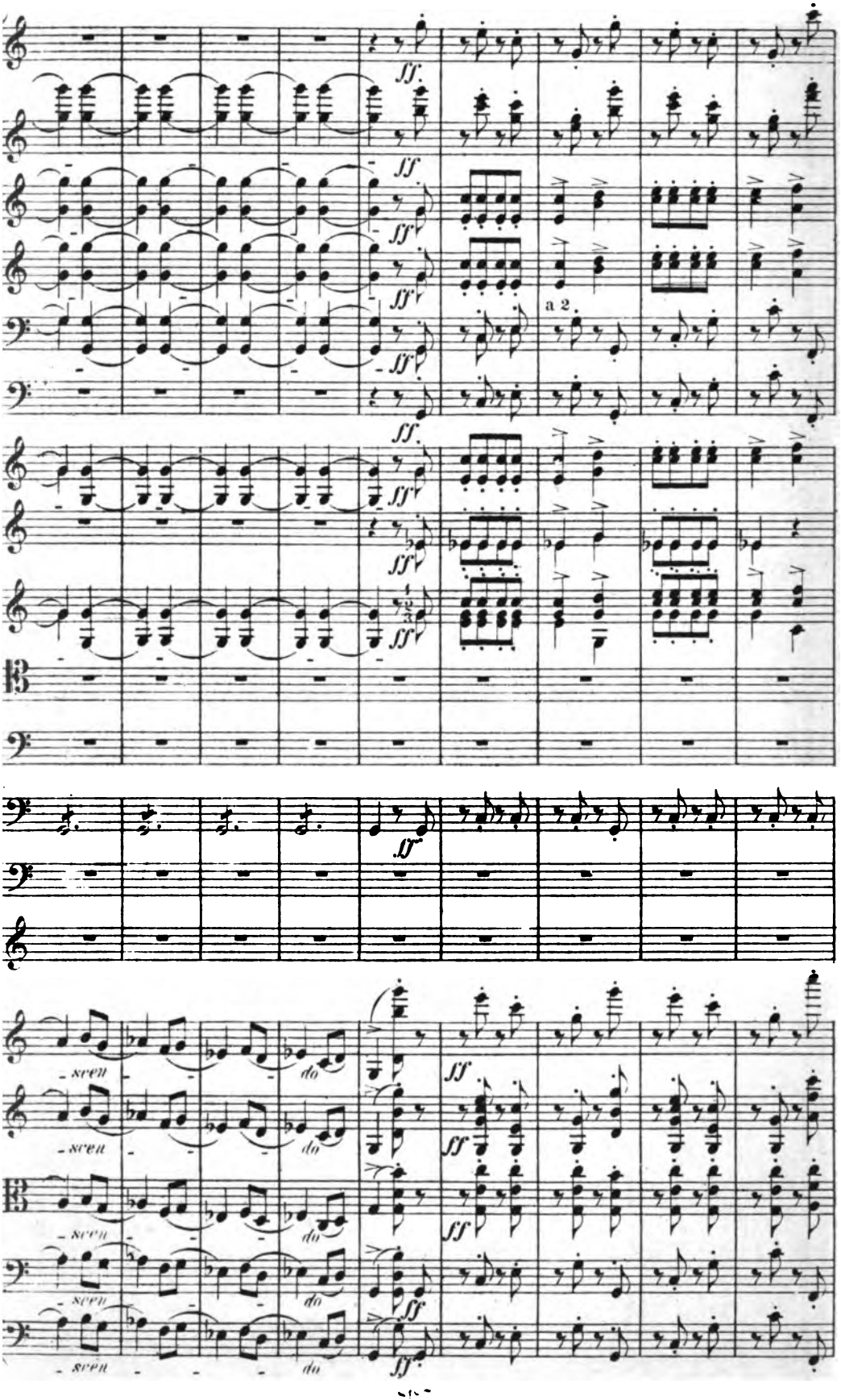
ff
a 2.
sven
do

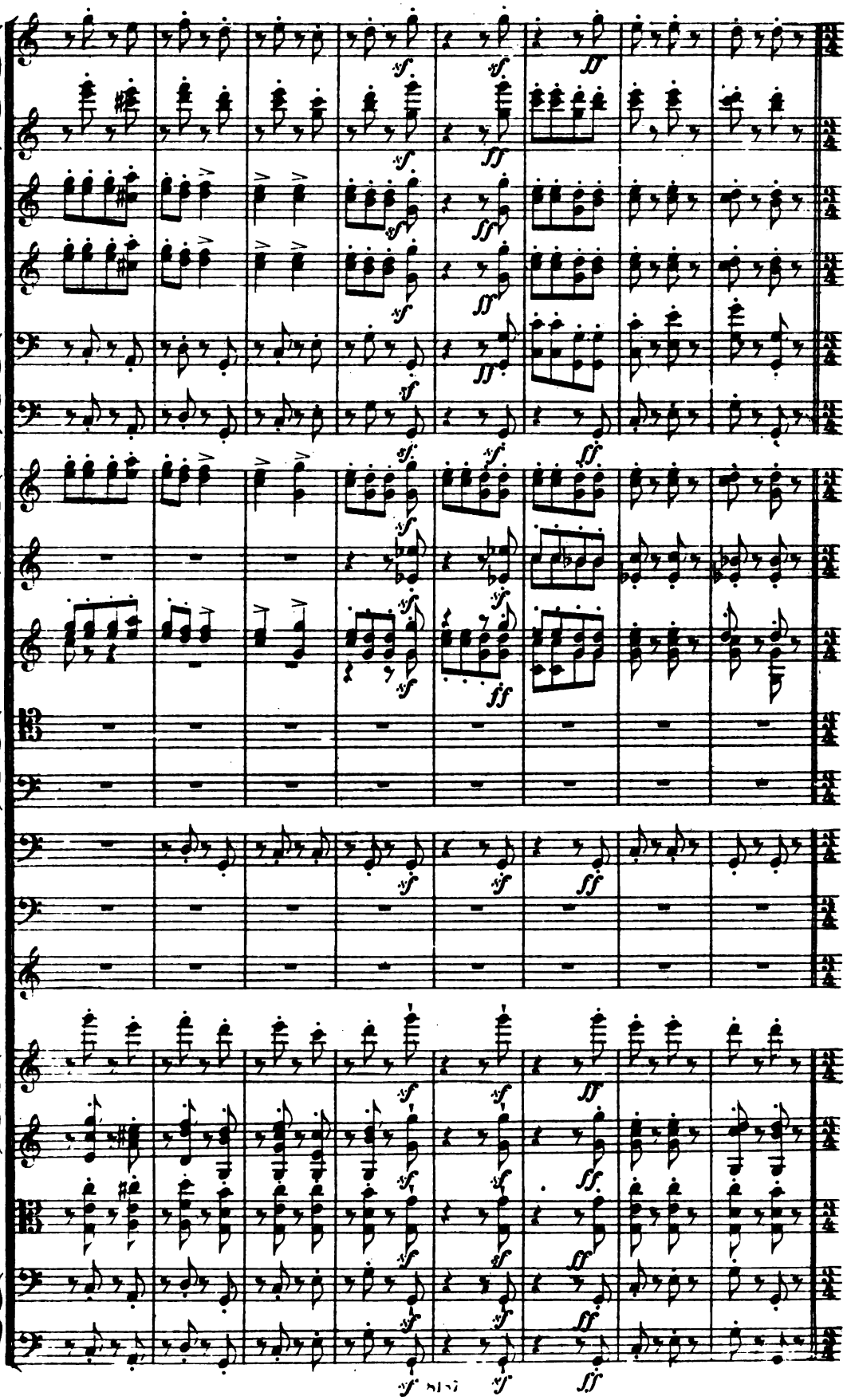

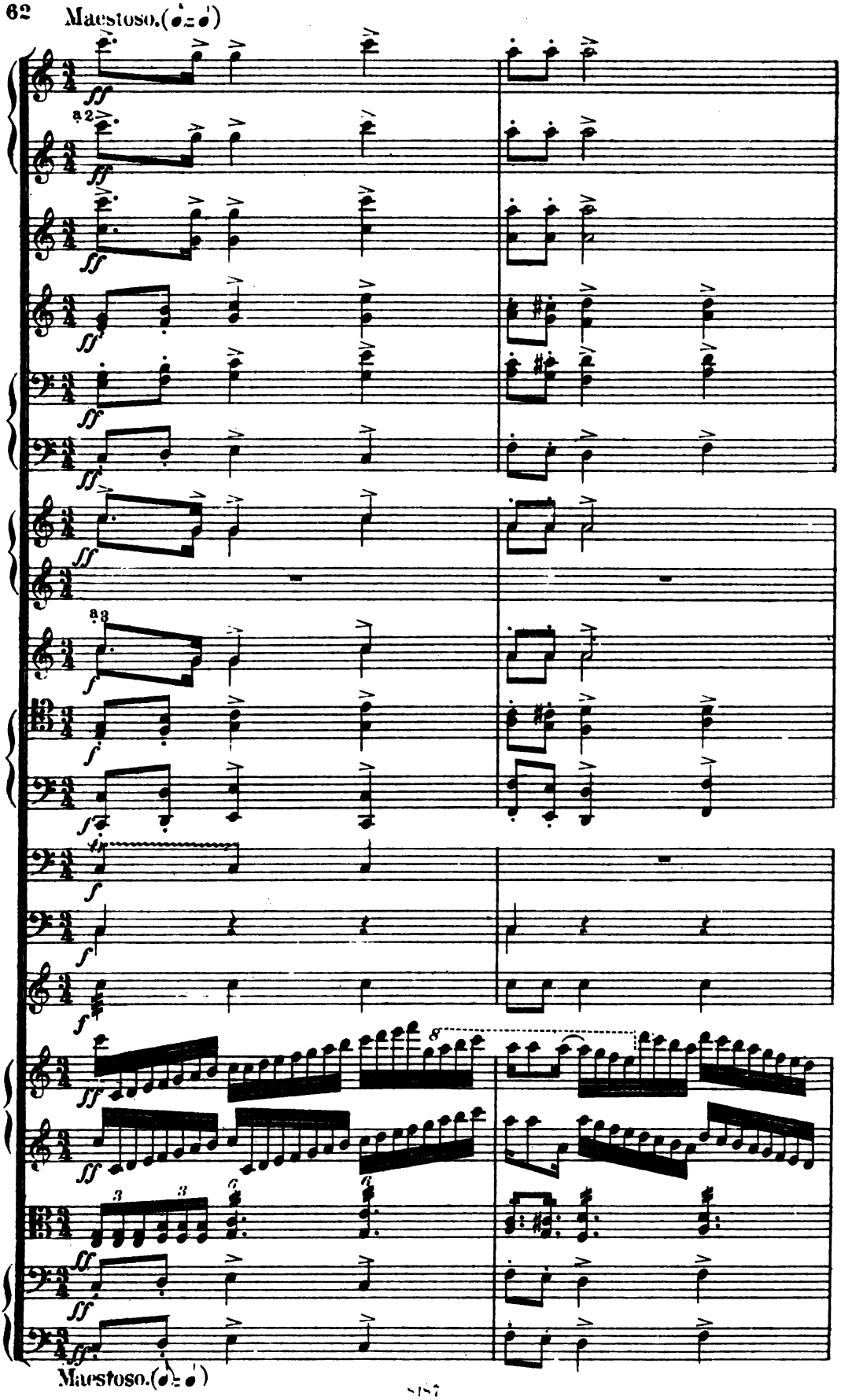
Maestoso.(𝅗𝅥 = 𝅗𝅥)
a 2
a 3
8
3
3
6
6
Maestoso.(𝅗𝅥 = 𝅗𝅥)

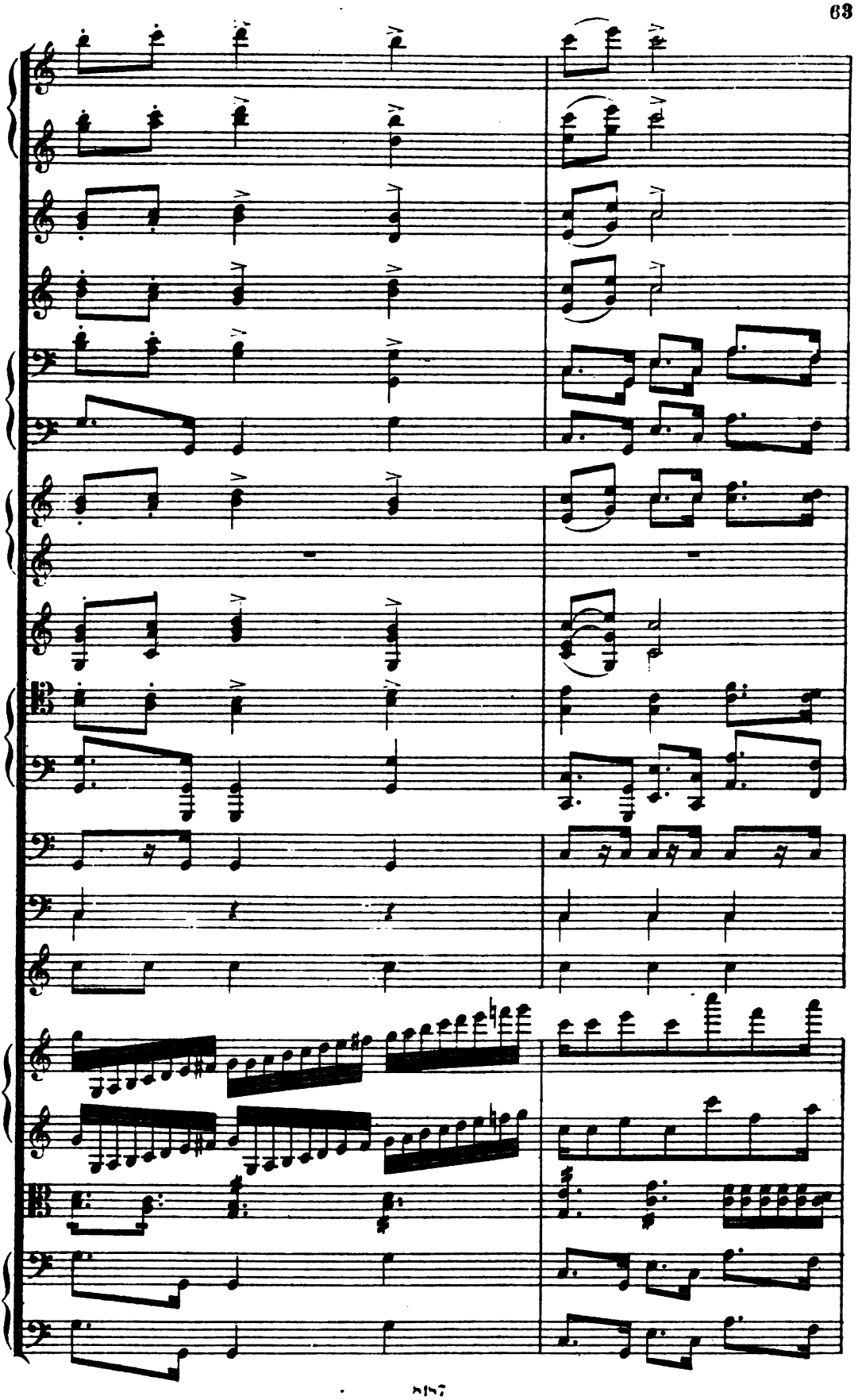

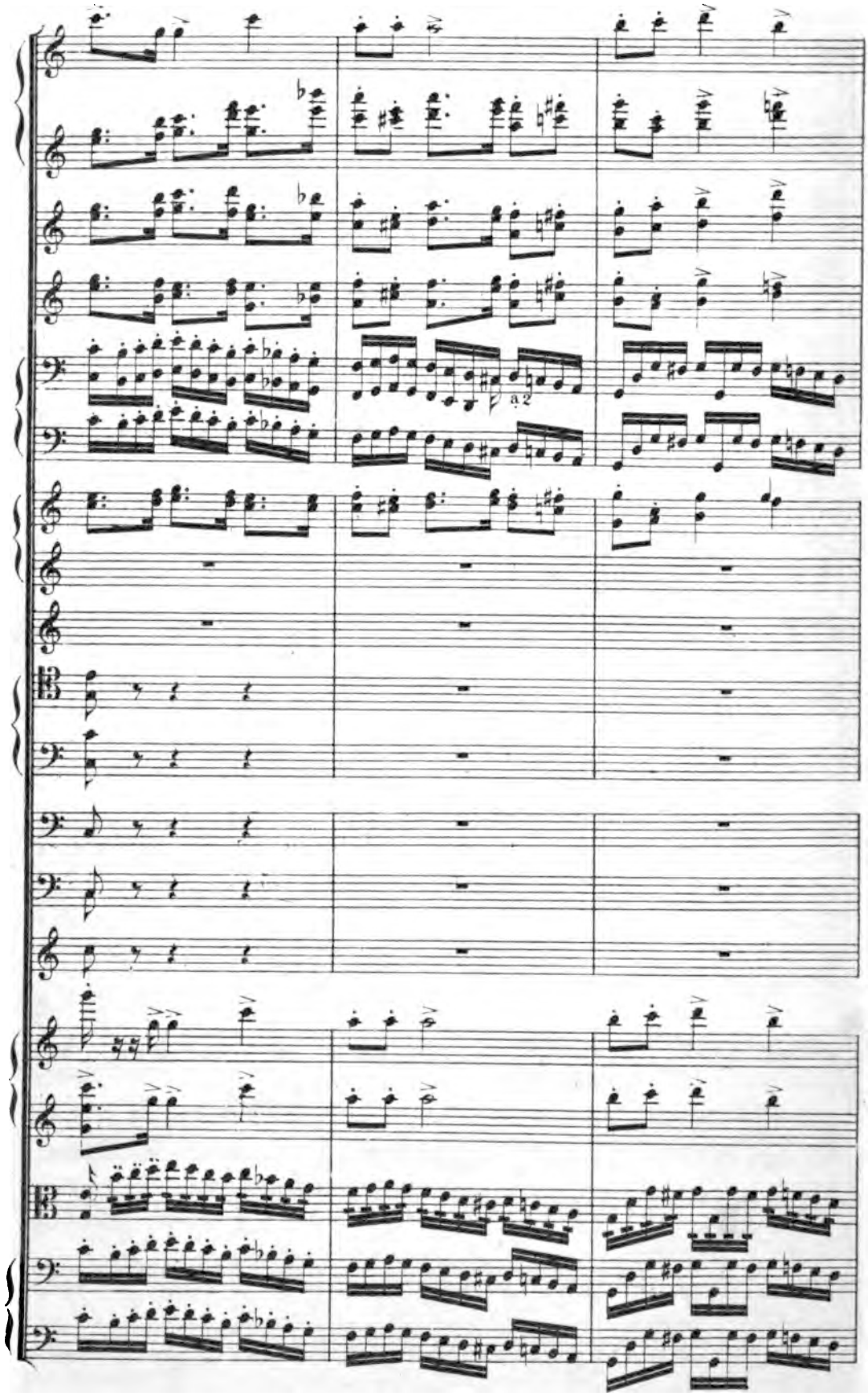
a 2

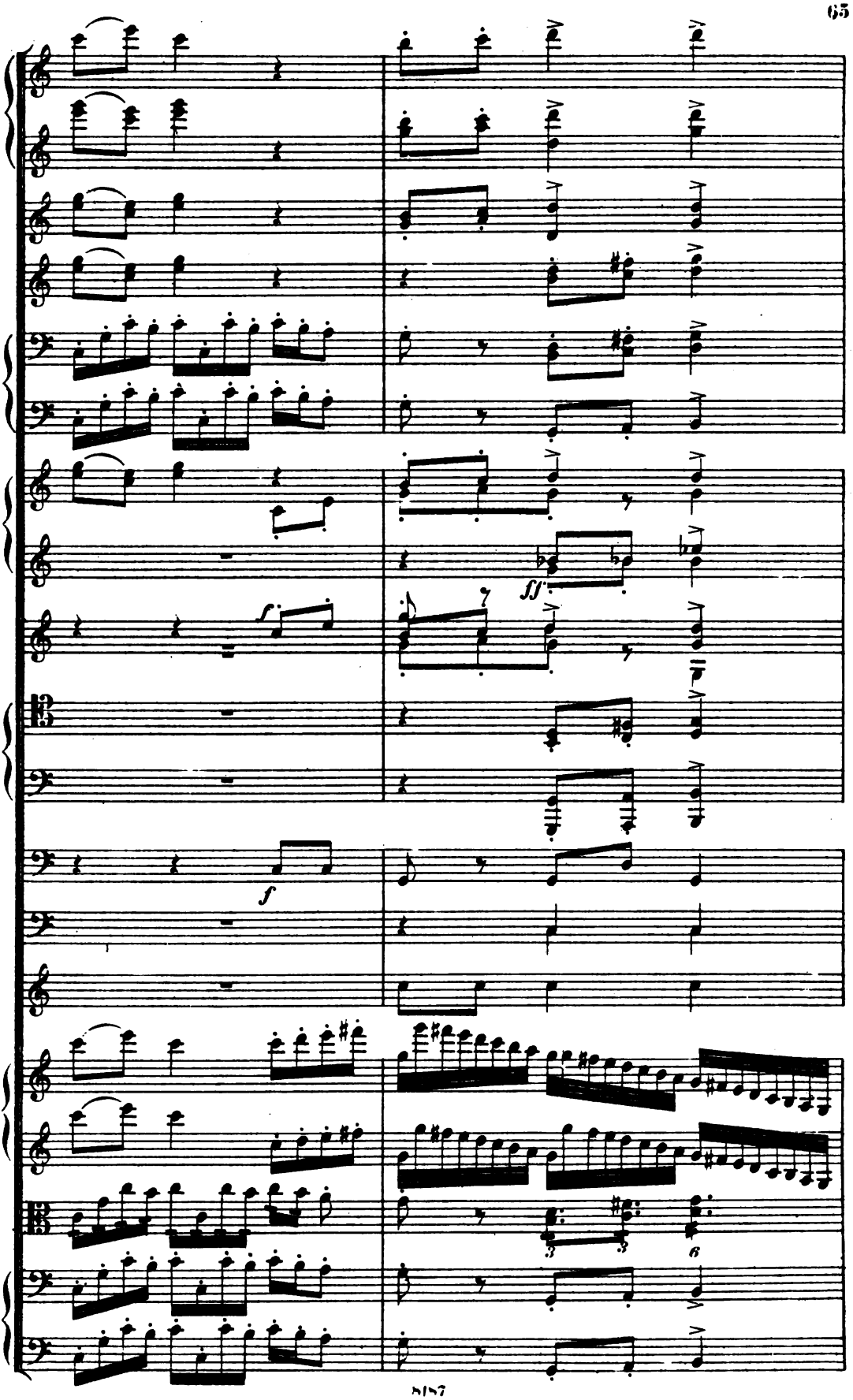
f
ff
f
3
3
6

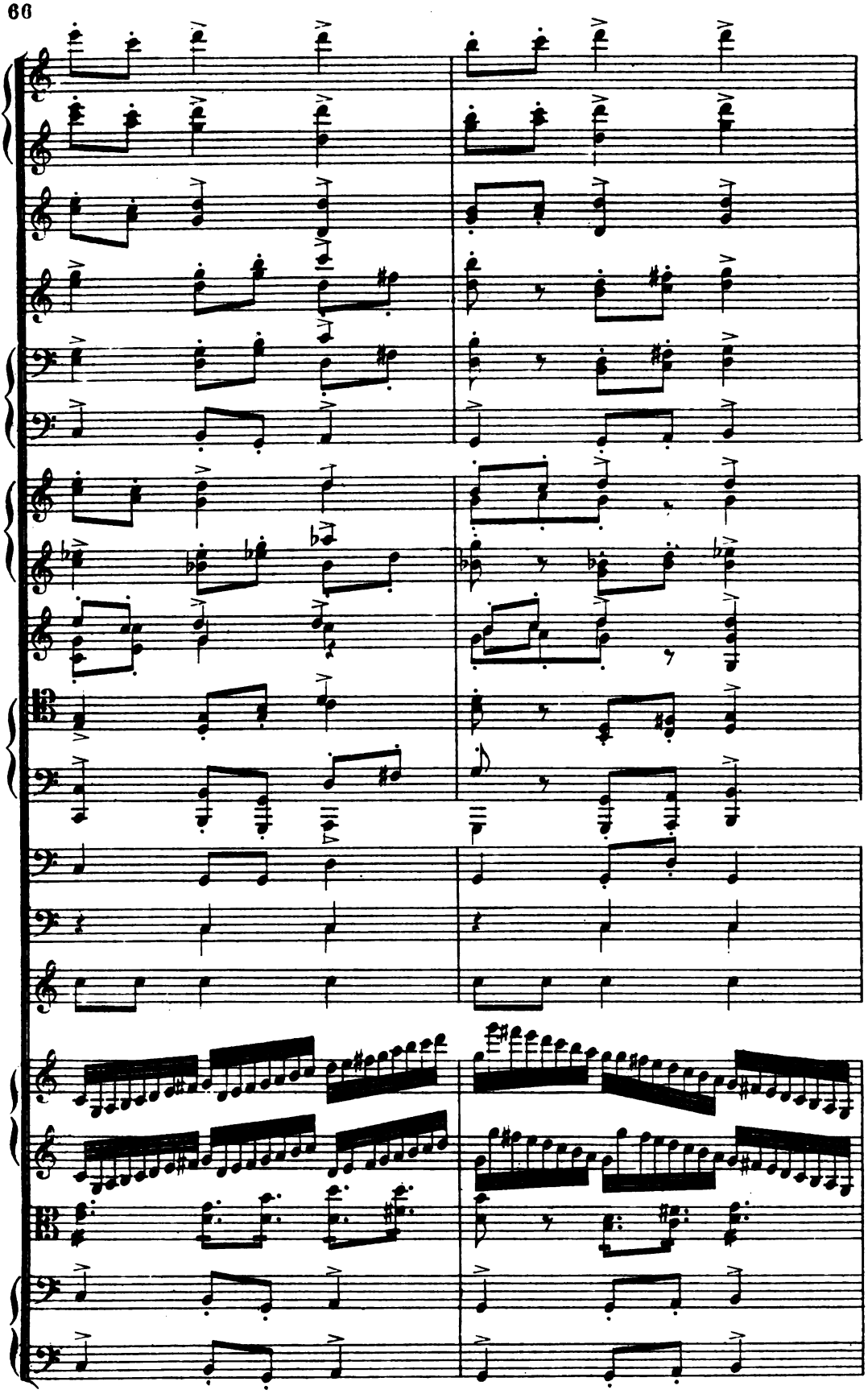

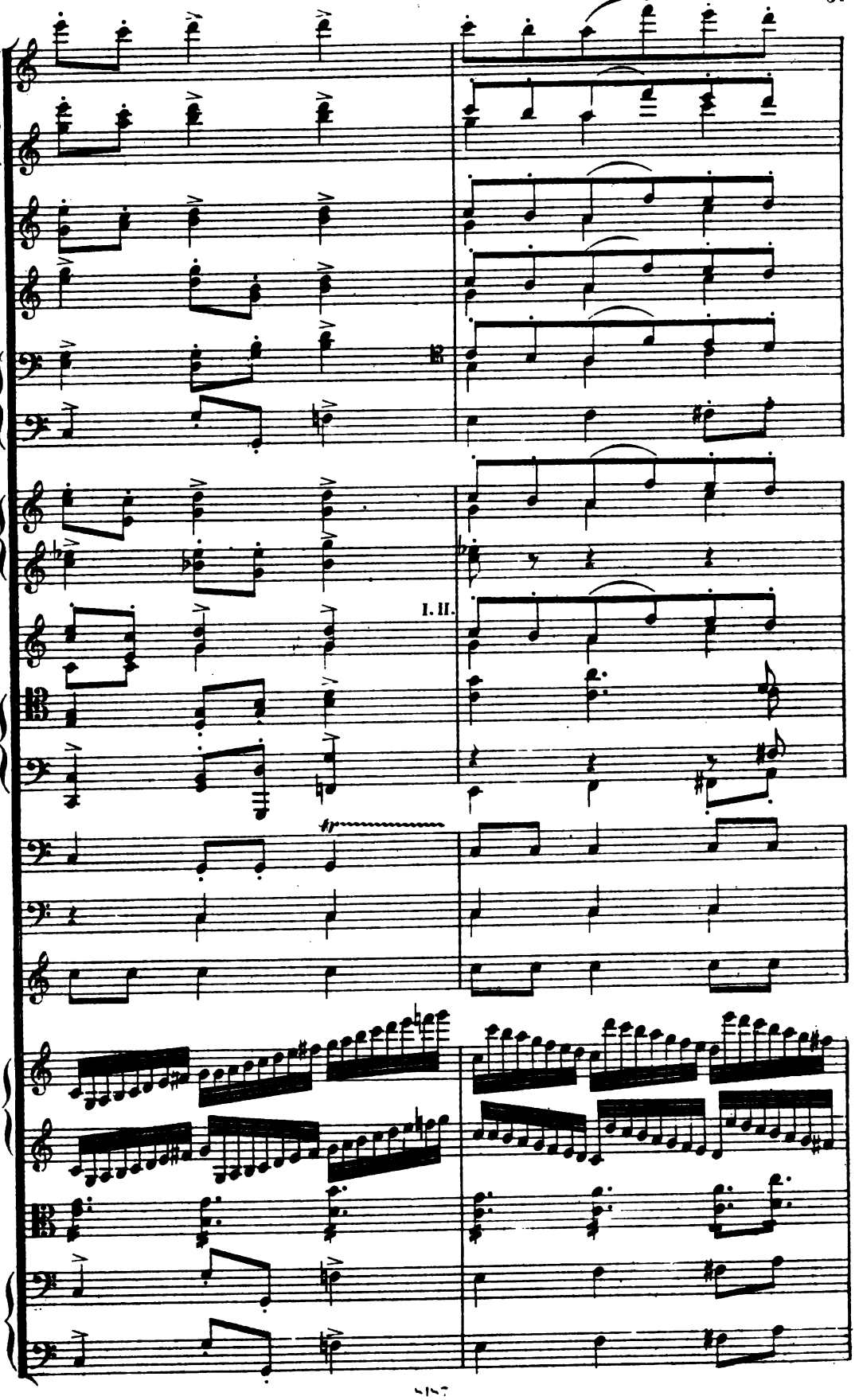
I. II.

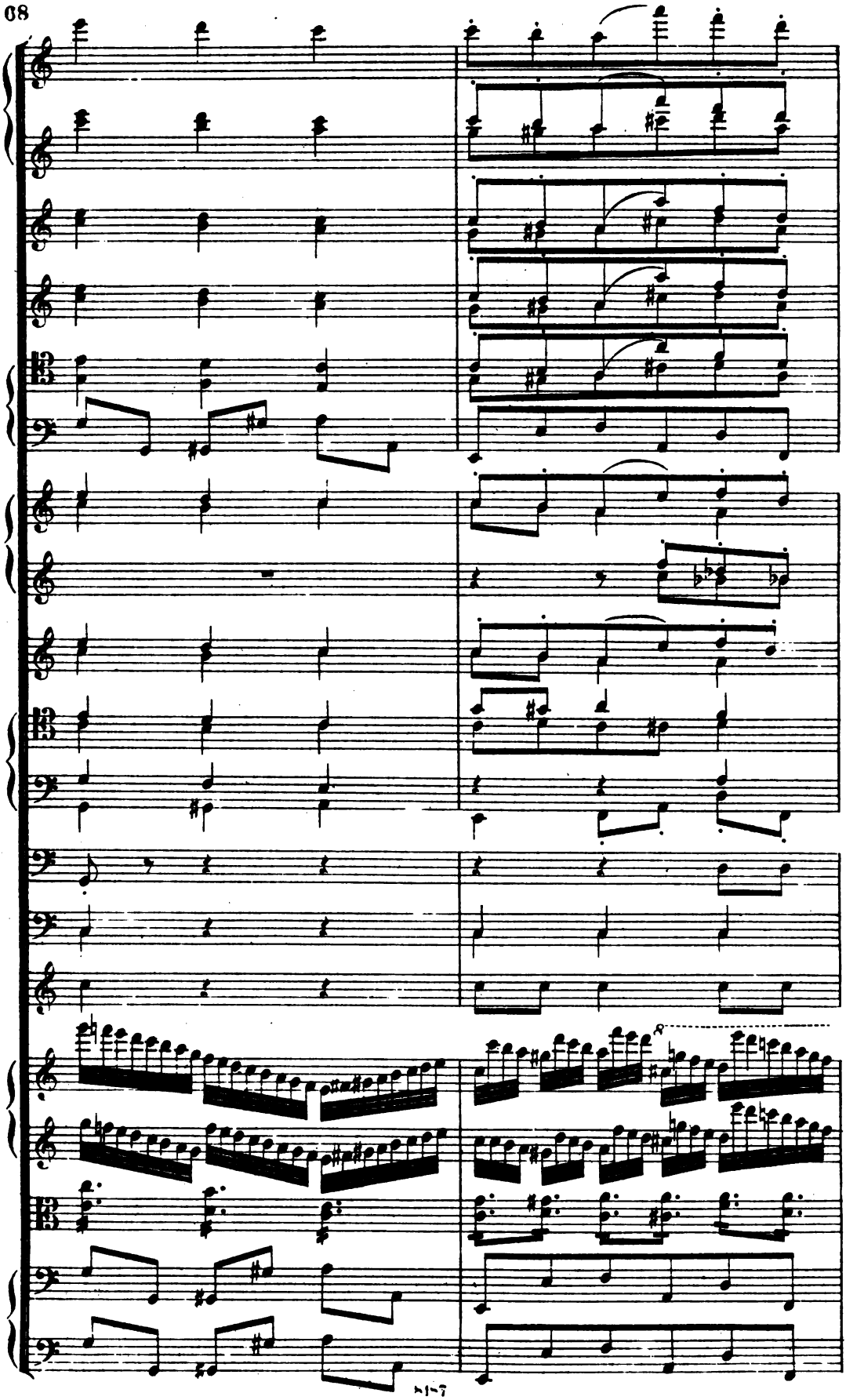

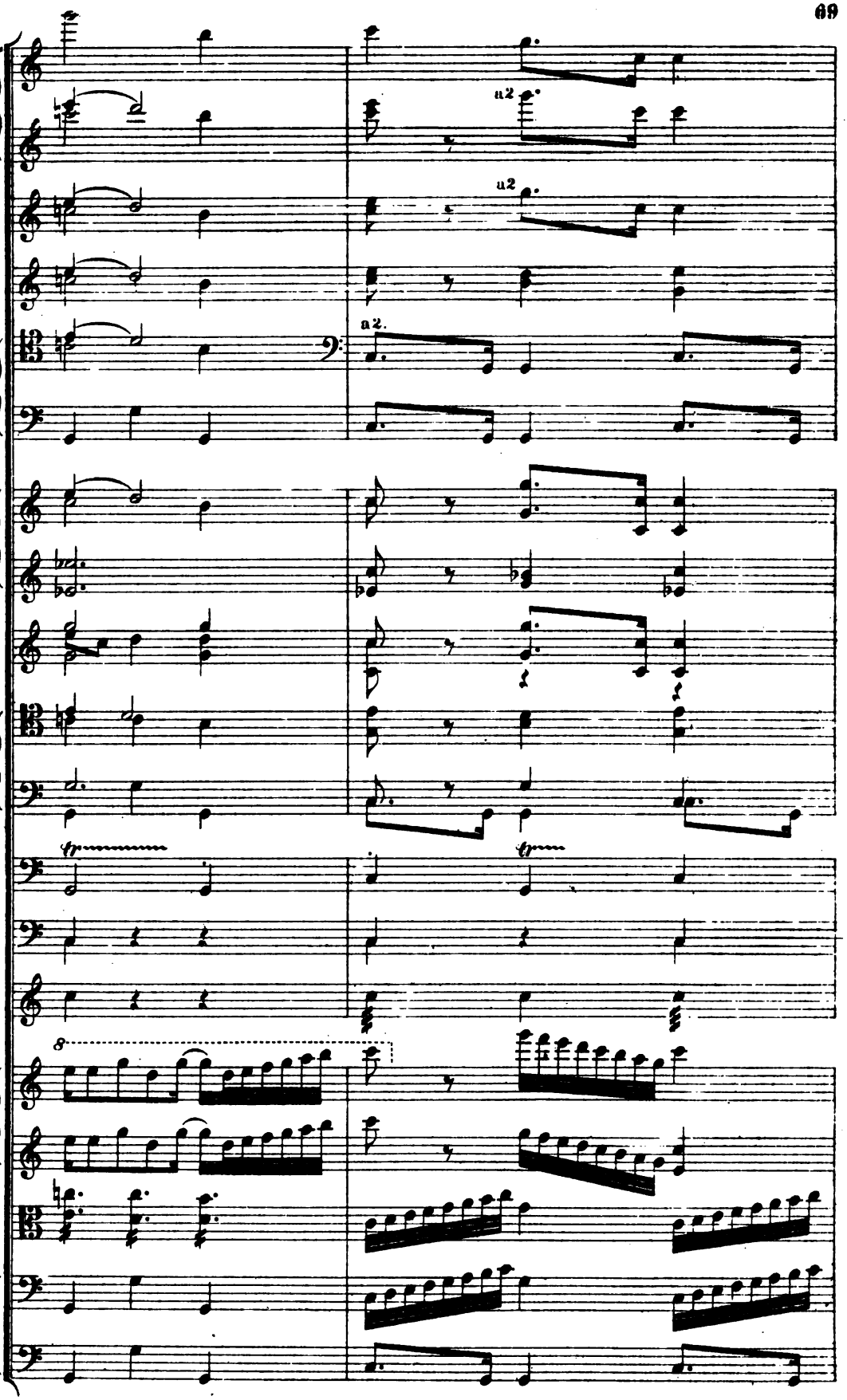
a2
a2
a2.
tr
tr
8

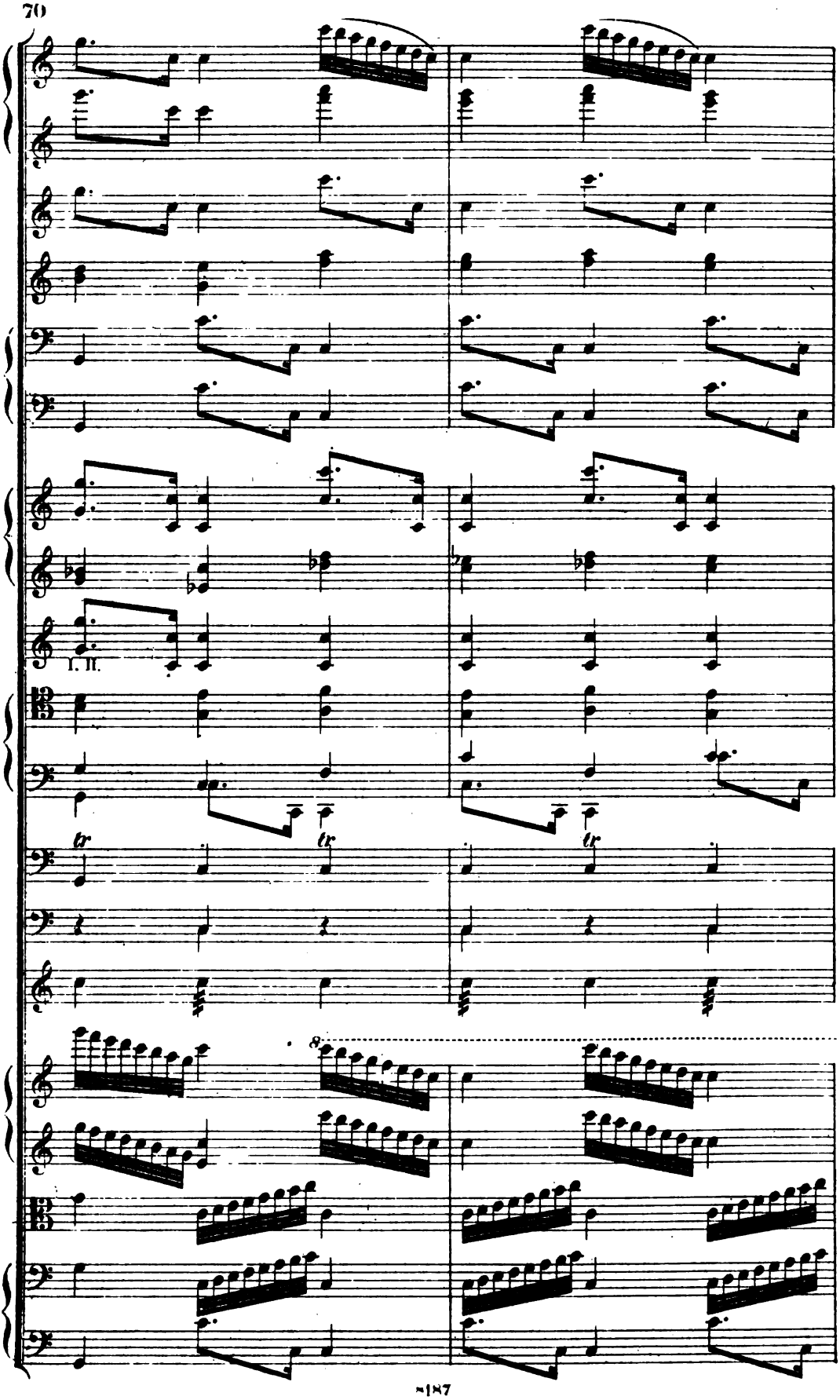
I. II.
tr
tr
tr
8

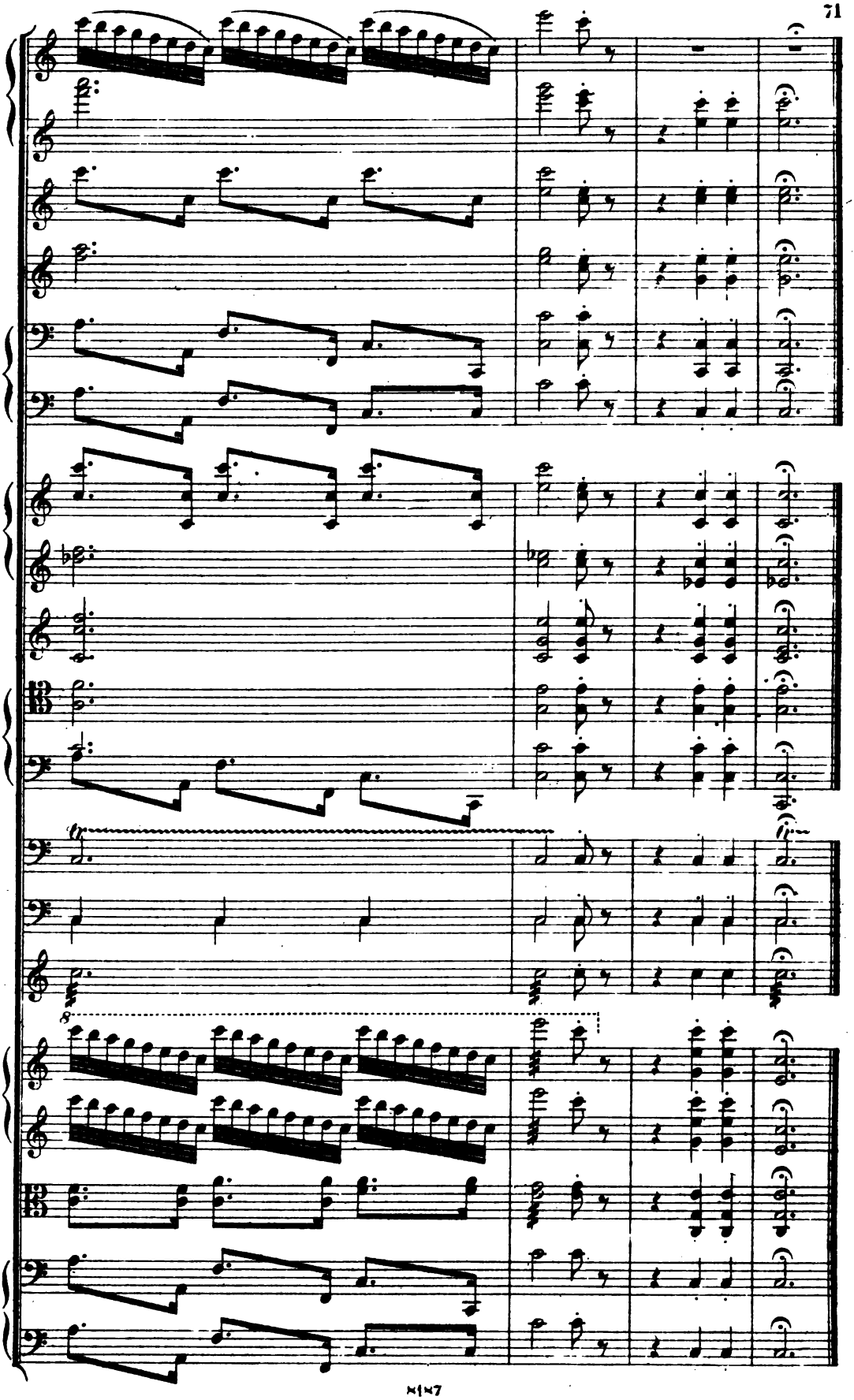
8

Orchester-Werke
in
Partitur.

	Mark
Bendl, Karel, (Op. 60) **Südslavische Rhapsodie** . . . . . n.	15 —
Bizet, Georges, Ouvertüre zur Oper „Djamileh" . . . . . n.	4 —
— **Aegyptischer Tanz** aus der Oper „Djamileh" . . . . . n.	7 50
— **Vorspiel** zu der Oper „Die Perlenfischer" n.	1 50
— **Tanz der Hindus** aus der Oper „Die Perlenfischer" . . . . . n.	4 50
Brahms, Johannes, Ungarische Tänze, No. 1, 3 und 10 . . . . . n.	9 —
— **idem,** No. 2 und 7 . . . . . n.	4 50
— **idem,** No. 5 und 6	5 —
— **idem,** Dritte Sammlung (No. 11 bis 16) . . n.	15 —
— **idem,** Vierte Sammlung (No. 17 bis 21) . . n.	15 —
— **Symphonie No. 1** (Op. 68) . . . . . n.	30 —
— **Symphonie No. 2** (Op. 73) . . . . . n.	30 —
— **Symphonie No. 3** (Op. 90) . . . . . n.	30 —
— **Symphonie No. 4** (Op. 98) . . . . . n.	30 —
— **Serenade** (Op. 11)	25 —
— **Serenade** (A dur für kleines Orchester, Op. 16)	12 —
— **Variationen** über ein Thema von **Jos. Haydn** (Op. 56 a) . . . . . n.	9 —
— **Akademische Fest-Ouvertüre** (Op. 80) n.	12 —
— **Tragische Ouvertüre** (Op. 81) . . . . n.	12 —
— **Intermezzo** (Op. 116 No. 4) . . . . . n.	1 50
— **Intermezzo** (Op. 117 No. 1) . . . . . n.	1 50
Bruch, Max, Symphonie (F moll, Op. 36)	18 —
— **Wettspiele** aus „Achilleus"	6 —
— **Schwedische Tänze,** Erste Sammlung n.	7 50
— **idem,** Zweite Sammlung . . . . . n.	7 50
Dvořák, Anton, Slavische Tänze, Erste Sammlung (Op. 46) . . . . . n	9 —
— **idem,** Zweite Sammlung (Op. 46) . . . . n.	9 —
— **idem,** Dritte Sammlung (Op. 72) . . . . n.	9 —
— **idem,** Vierte Sammlung (Op. 72) . . . . n.	9 —
— **Symphonie No. 1,** D dur (Op. 60) . . . . n.	30 —
— **Symphonie No. 2,** D moll (Op. 70) . . . n.	30 —
— **Symphonie No. 3,** F dur (Op. 76) . . . . n.	30 —
— **Symphonie No. 5,** E moll (Op. 95) . . . n.	30 —
— **Ouvertüre** zur Oper „Der Bauer ein Scheim" (Op. 37)	8 —
— **Serenade** f. Blasinstrumente, D moll (Op. 44) n.	9 —
— **Drei slavische Rhapsodien.** (Op. 45.) No. 1 D dur. — No. 2 G moll. — No. 3 As dur à n.	15 —
— **Legenden,** Erste Sammlung (Op. 59) . . n.	12 —
— **idem,** Zweite Sammlung (Op. 59) . . . . n.	12 —
Mein Heim, Ouvertüre (Op. 62) . . . . n.	12 —
— **Husitská,** Dramatische Ouvertüre (Op. 67) n.	15 —
— **Symphonische Variationen** (Op. 78) . n.	12 —

	Mark
Dvořák, Anton, In der Natur, Ouvertüre (Op. 91) . . . . . n.	12 —
— **Carneval,** Ouvertüre (Op. 92) . . . . . n.	12 —
— **Othello,** Ouvertüre (Op. 93) . . . . . n.	12 —
— **Der Wassermann.** Symphonische Dichtung (Op. 107) . . . . . n.	15 —
— **Die Mittagshexe.** Symphonische Dichtung (Op. 108) . . . . . n.	12 —
— **Das goldene Spinnrad.** Symphonische Dichtung (Op. 109) . . . . . n.	24 —
— Op. 110. **„Die Waldtaube".** Symphonisches Gedicht . . . . . n.	15 —
— Op. 111. **„Heldenlied".** Symphon. Dichtung n.	24 —
Fuchs, Robert, Symphonie No. 1, C dur (Op. 37) . . . . . n.	20 —
— **idem No. 2,** Es dur (Op. 45) . . . . . n.	30 —
Gernsheim, Friedr., Symphonie, G moll (Op. 32) . . . . . n.	24 —
— **Symphonie** (No. 4) Op. 62 . . . . . n.	30 —
Goldmark, Carl, Ouvertüre zu Sappho (Op. 44) . . . . . n.	12 —
Hummel, Ferd., (Op. 65) **Ouvertüre** „Assarpaï" . . . . . n.	6 —
Krehl, St., Vorspiel zu „Hannele" (Op. 15)	10 —
Nedbal, Oscar, (Op. 5) **Scherzo-Caprice** . . . . . n.	4 50
Rabl, Walter, (Op. 8) **Symphonie,** D moll . . . . . n.	—
Rice, N. H., (Op. 3) **Serenade** (A dur) (für Streichorchester) . . . . . n.	4 50
Röntgen, Julius, (Op. 36) **Ballade** über eine Norwegische Volksmelodie . . . . . n.	9 —
Schumacher, Paul, Bilder vom Rhein, Moderne Suite (Op. 48) . . . . . n.	12 —
Schumann, Rob., Etudes symphoniques en forme de Variations . . . . . n.	9 —
Smetana, Friedrich, Drei Symphonische Dichtungen. No. 1. Wallensteins Lager . . . . . n.	12 —
No. 2. Richard III. . . . . n.	12 —
No. 3. Hakon Jarl . . . . . n.	12 —
Suk, Josef, (Op. 6) **Serenade** (für Streichorchester) . . . . . n.	9 —
Zarzycki, Alex., Suite Polonaise (Op. 37) . . . . . n.	15 —

☞ **Die Orchesterstimmen zu diesen Werken sind ebenfalls erschienen.** ☜

Verlag und Eigenthum für alle Länder

von

N. Simrock in Berlin.

No. 8856.

C. G. Röder, Leipzig.