

A son ami Philippe LAMOURY.

ANDANTE ALLA MARCIA

POUR PIANO

PAR

Paul Marcou

OP. 18.

PR: 4 F.

Paris, Maison G. FLAXLAND.
DURAND, SCHCENEWERK et Cie.

(Successeurs)
4, Place de la Madeleine 4.

Propriété pour tous pays.

Imp. Beausart, Paris.

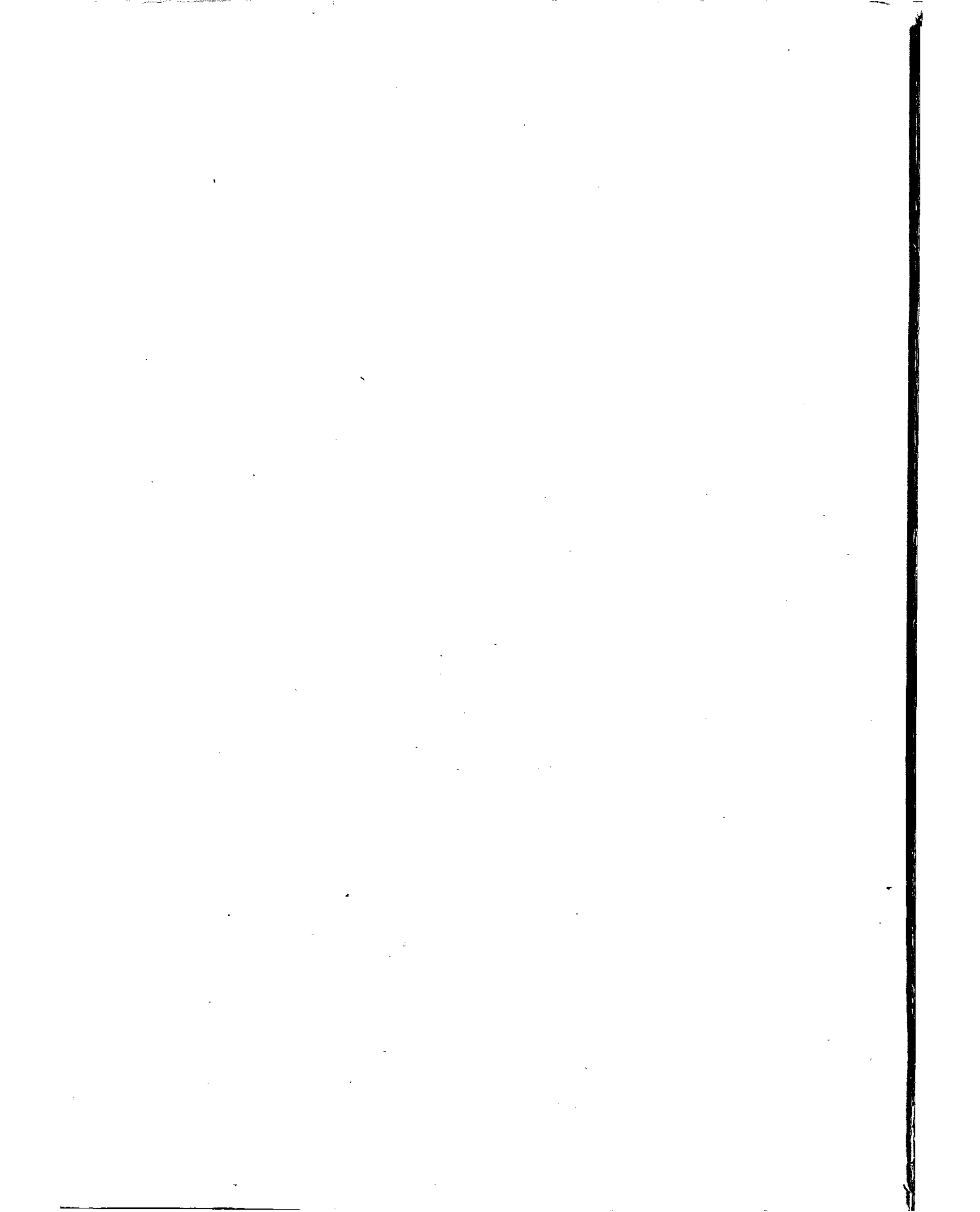

et

A son ami Philippe LAMOURY.

ANDANTE ALLA MARCIA

POUR PIANO

P A R

Paul Marcou

OP. 18.

PR. 4 F.

Paris, Maison G. FLAXLAND.
DURAND, SCHÖNEWERK et C^{ie}.

(Successieurs.)
4, Place de la Madeleine. 4.

Propriété pour tous pays.

Imp. Besnier, Paris.

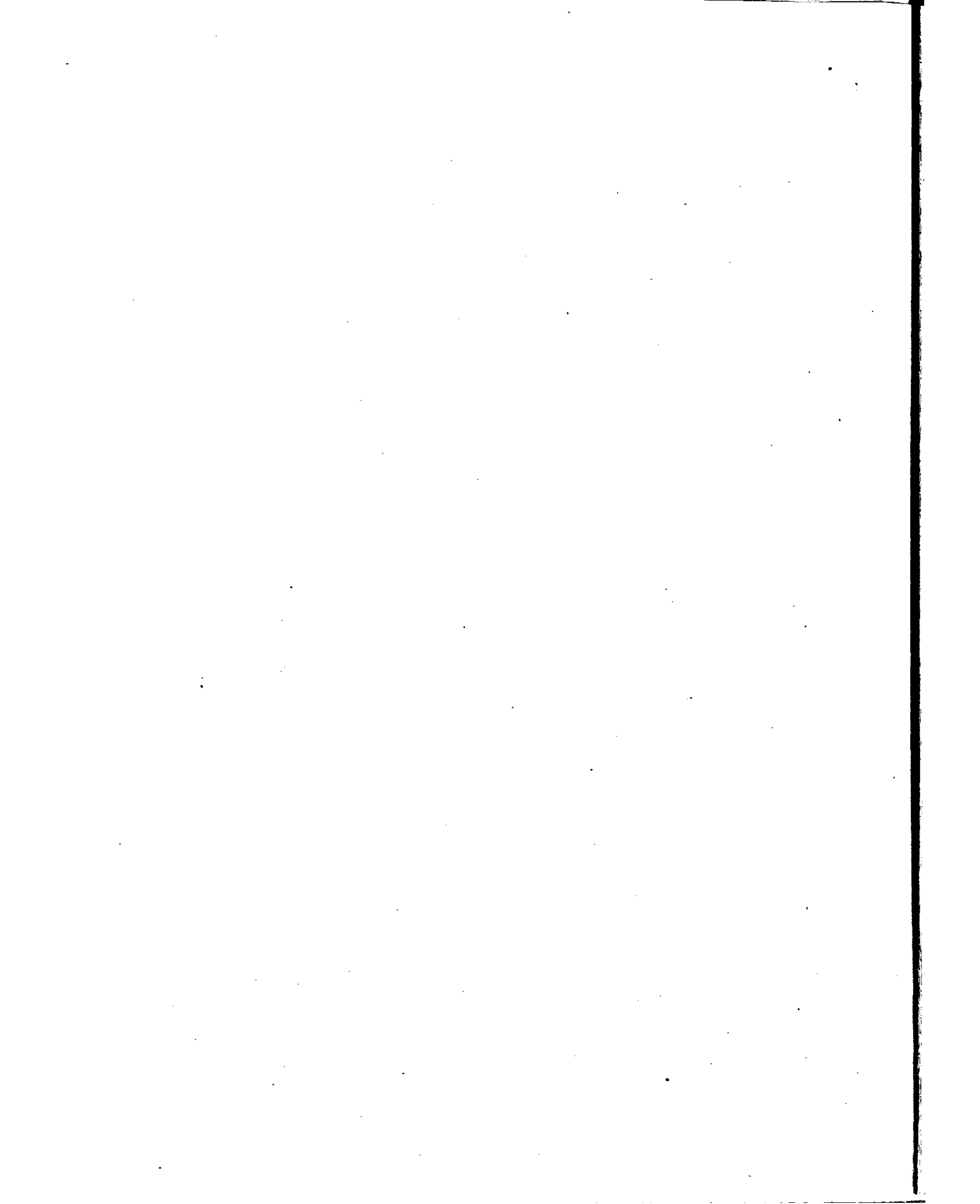

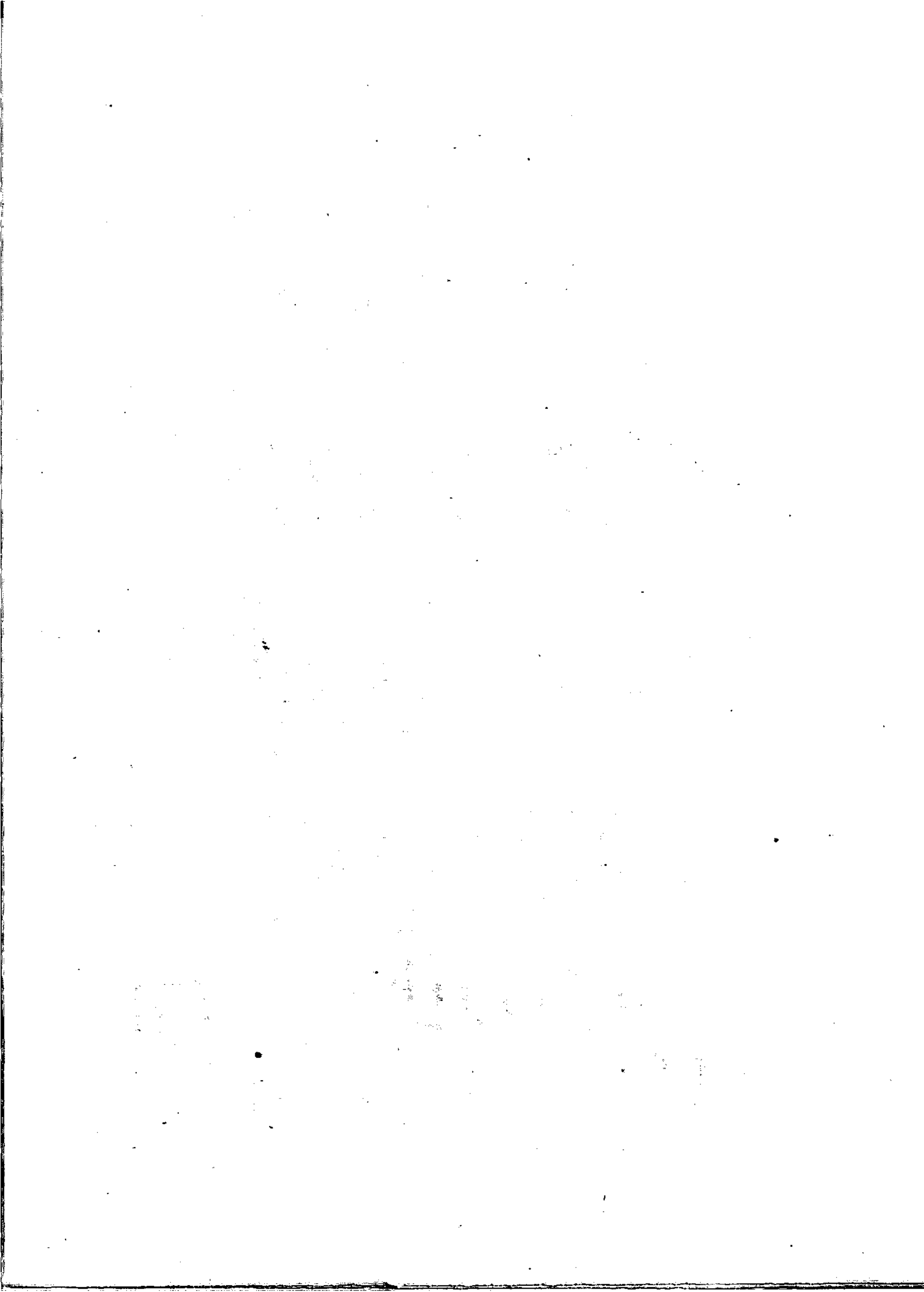

ANDANTE ALLA MARCIA.

à son ami PHILIPPE LAMOURY.

PAUL MARCOU. Op. 18.

PIANO. *p*

largement.

mf *f*

Ped. Ped.

pp

Ped.

poco a poco cre scem do

Ped.

f *pp* *p*

f *pp* *p*

mf

mf

f *molto* *crese* *pesante.*

f

f

ff *f* *decrec.* *p*

largement. *pp* *a Tempo.* *8^{va} bassa*

8^a bassa

tre corde.

8^a

Ped. Ped.

8^a

Ped.

a Tempo.

p pp

largement.

Ped. Ped. Ped.

