

Qui annunciat

Andante

46.

Volto

Gloria

Cantabile | 6/4

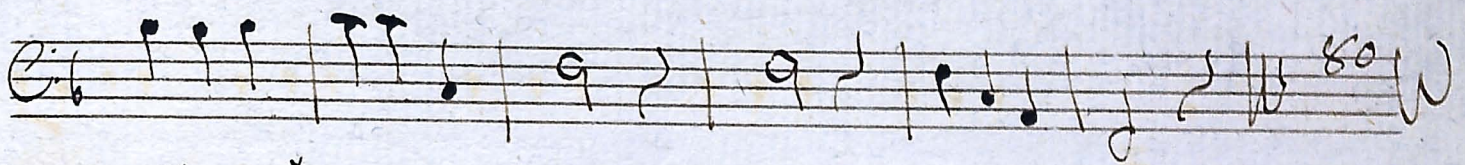
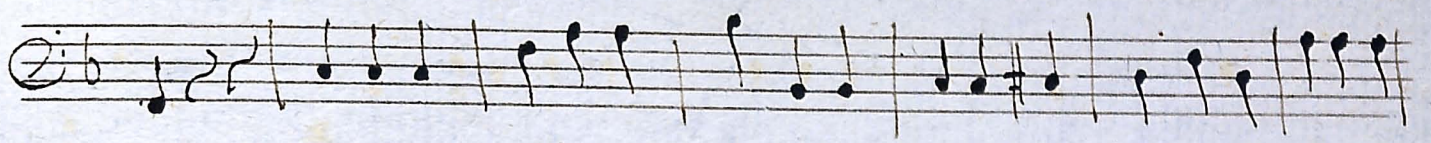

sicut erat

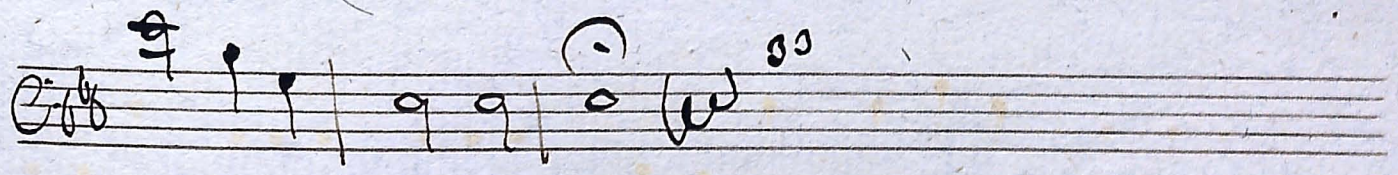
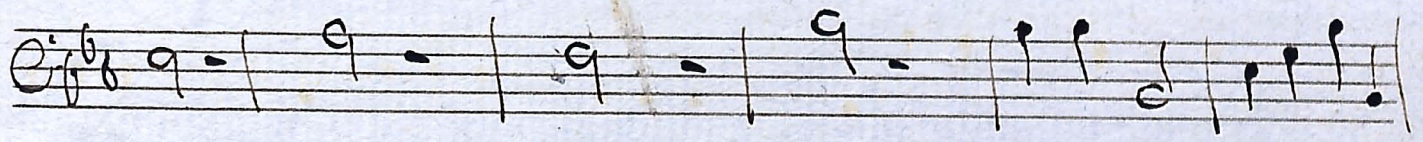
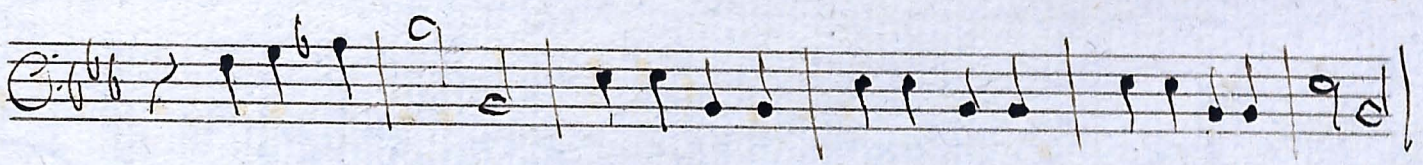
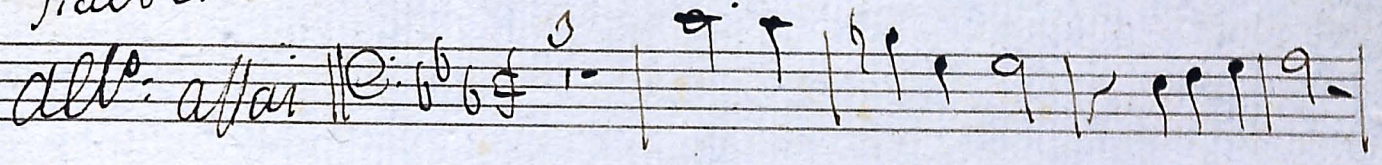

// Laud Deo //