

1-17 77

397

PRIERE

DE

MOÏSE

TRIO

POUR

Violoncelle. Orgue Piano

PAR

ERNEST NATHAN

PR. 9f

Paris. S. RICHAUD, ed. Boulevard des Italiens. 4.

AR. 15923/

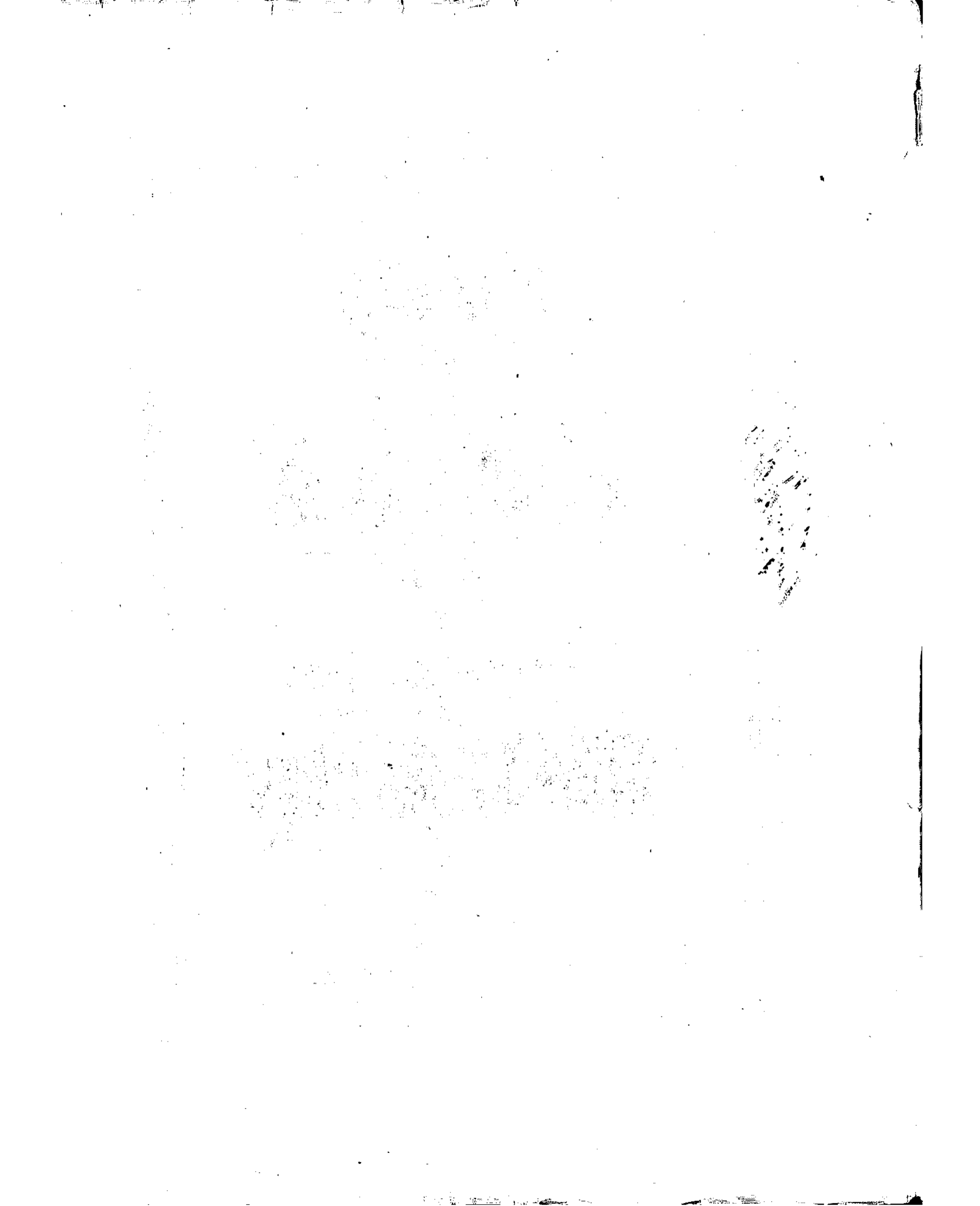

PRIÈRE DE MOÏSE.

Opéra de G. ROSSINI.

TRIO POUR
VIOLONCELLE ORGUE et PIANO.

PAR ERNEST NATHAN.

Andante molto sostenuto quasi adagio.
INTRODUCTION.

VIOLONCELLE.

ORGUE.

Piano.

2 tempo

largement

p Solo

avec expression

tr

cresc.

p

sotto voce

p

4

cresc *dim* *pp* *cresc* *rall* *sùbrez* *Tempo* *p* *pp* *Tempo*

15925.R.

avec grace

PP legato

suivez

suivez

ppsc

6

sotto voce

Un poco più animato

le chant bien marqué

Un peu plus animé

71

mf
mf bien accentué

Ped. *

Ped. *

Ped. *

8

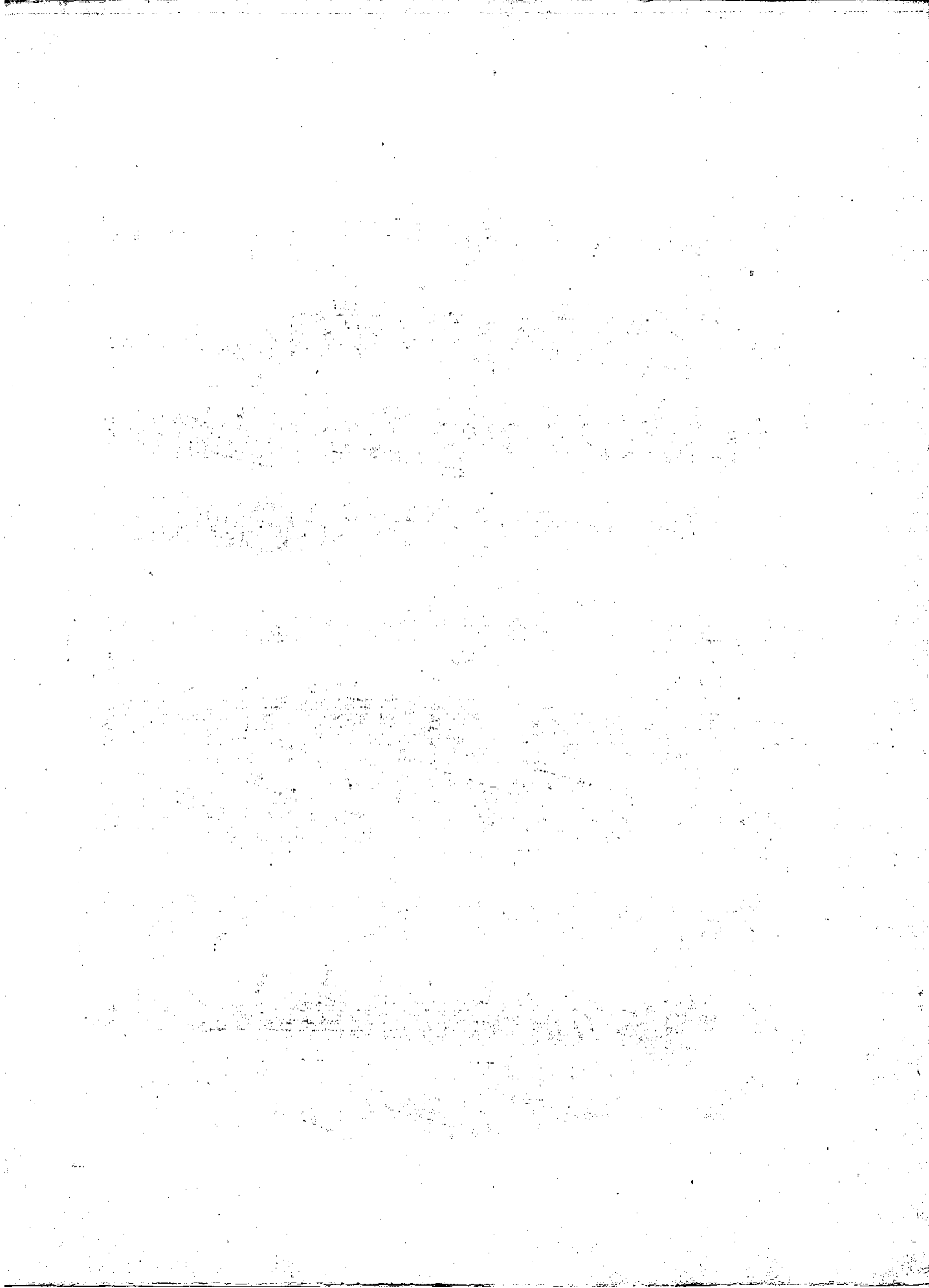

R.

PRIERE

DE

MOÏSE

TRIO

POUR

Violoncelle. Orgue Piano

PAR

ERNEST NATHAN

May 1877 del 100 207
PR. 9f

Paris. S. RICHAULT, ed. Boulevard des Italiens. 4.

AR. 15923/

411
1875
1877
1878

PRIERE DE MOÏSE .

Opéra de G. ROSSINI.

TRIO POUR
VIOLONCELLE ORGUE et PIANO.

par ERNEST NATHAN.

VIOLONCELLE .

Andante molto sostenuto quasi adagio .

INTRODUCTION

pp
legato.

Tempo:

con grazia

poco rall. tempo ff marcato

And^{no} quasi larg^{to}

rall. tenuta dim. ff p

ff largement. cresc. espres

tr

p

con espress.

cresc

VOLONCELLE.
