

Edição: Carlos Alberto Figueiredo
Partes: Fernando Binder
Museu da Música de Mariana (MG - Brasil)

1 - Kyrie

José Maurício Nunes Garcia
(1767-1830)

Larghetto

5 *p*

9 *f*

13 *p*

17 *f*

24 *p*

33 *f* 2 *f*

37 *p*

41 *f*

45 *p*

49 *pp*

2 - Gloria

Allegro vivo

5

9

13

17

22

34

39

47

54

61

71 

78 

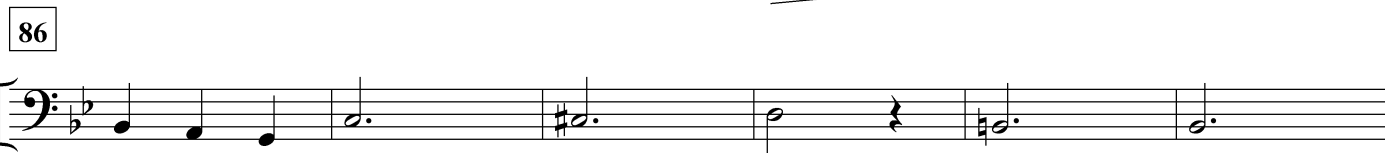
86 

92 

103 

107 

111 

115 

119 

123 

3 - Laudamus

Andante

f

5

p

9

f

13

f

17

p

21

f

25

f

29

f

33

ritardando

37

ritardando

4 - Gratias

Larghetto

pizz.
p
arco

9

f

18 **Allegro**

f

30

39

48

57

66

75

84

92

5 - Domine Deus

Allegro Maestoso

9

17

25

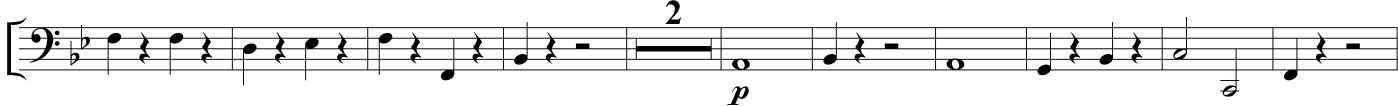

37

46

67

76

84

92

99

6 - Qui sedes - Quoniam

Larghetto

f

9

p

19

p

27

f

36

Allegro

f

51

p

59

f

67

f

83

p

91

f

99

ritardando *f*

7 - Cum Sancto Spiritu

Larghetto

9

19

23

28

33

37

41

47

53

59
