

Timbales

# Sinfonía No 41

en Do Mayor "Júpiter"  
K.551

Wolfgang Amadeus Mozart  
Transcrip. Gory  
info@gory.jazztel.es

Allegro vivace

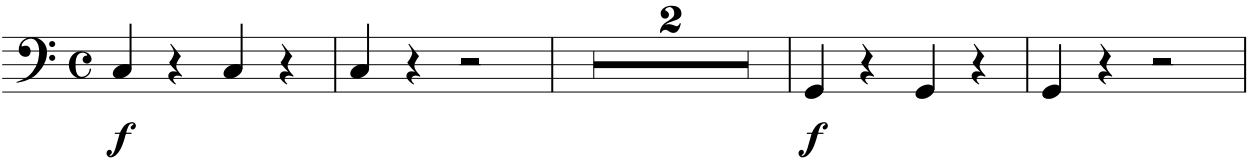
I. 

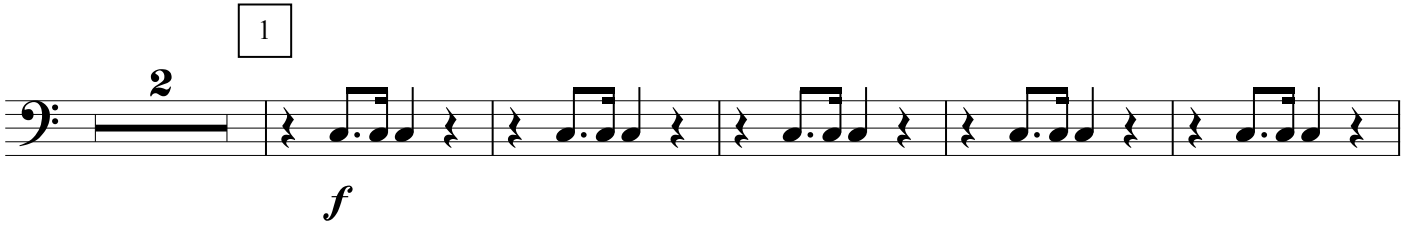

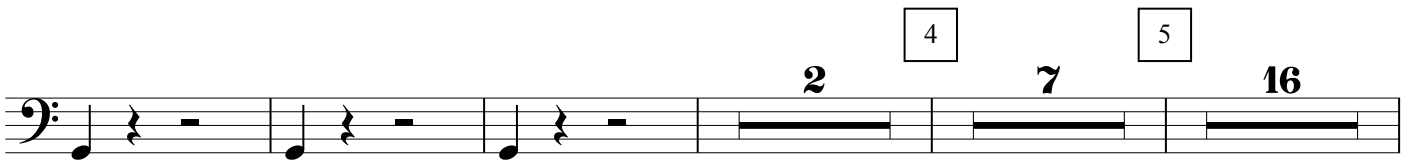

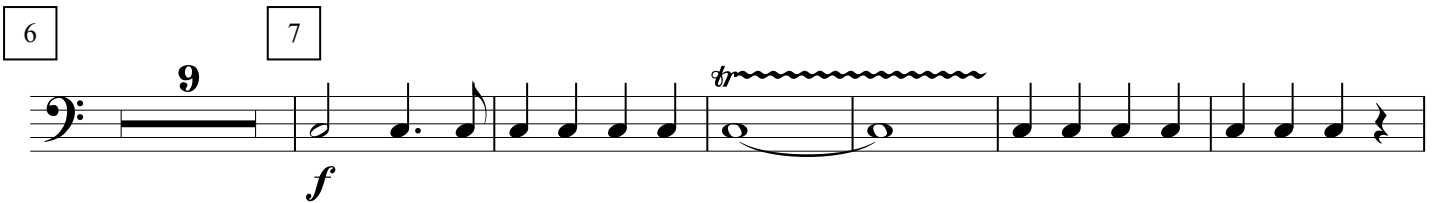

9 10 10 6

4 10 6

11 12 13 10 8 10

14 15 16 8 14 5

*f*

17 3

*p*

18 2

*f* *f*

2

*f*

19 20 13

*f*

21

22

23

24

16

9

2

*f*

25

*sf*

*sf*

26

2

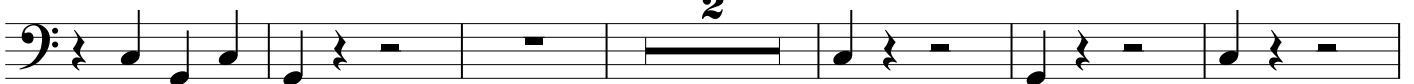

*p*

27

*f*

Allegretto

III.

*p*

*f*

1

*p*

2

*f*

3

*f*

**Trio**

*Menuetto D.C.*

**Molto Allegro**

IV.

*f*

**5**

**17**

*f*

**8** **9** **12** **8**

**8** **3** **7** **9**

*f*

**10**

18

*p* *f*

19 20

6 10

*f*

21

4

*f*

*f*

22

12

*p*

*p*

23

*f*

*f*

2

2

*f*

24

3

*f*

25

*sf*

26

*sf*

27

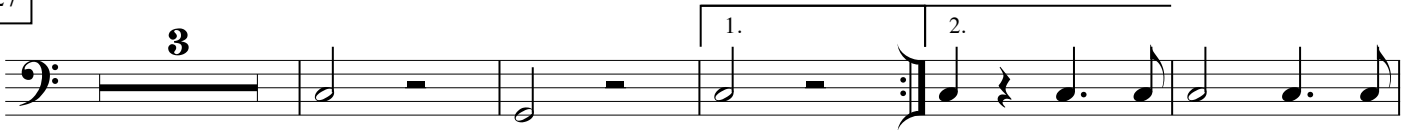

*p*

*f*

28

29

16

12

*f*

30

31

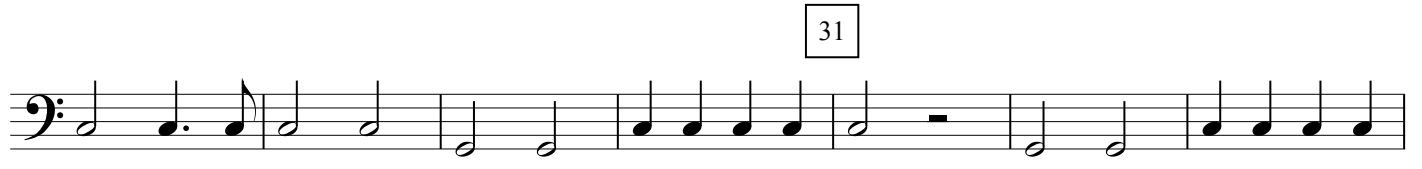

32

5

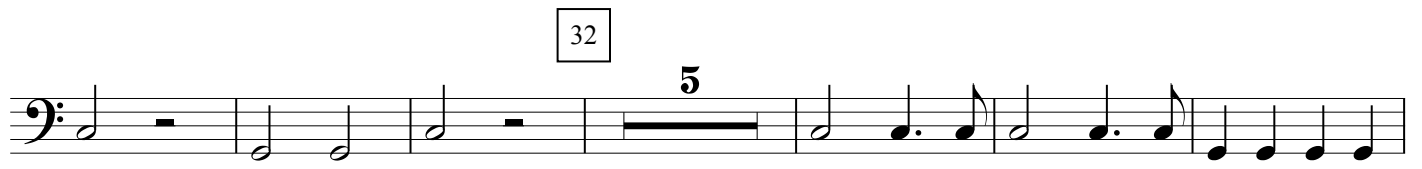

