

Oboe

Sinfonía No 41

en Do Mayor "Júpiter"
K.551

Wolfgang Amadeus Mozart
Transcrip. Gory
info@gory.jazztel.es

Allegro vivace

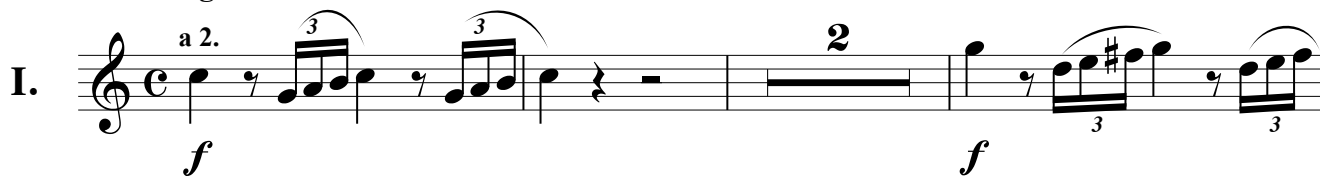
I.  *f* *f*

 *f*

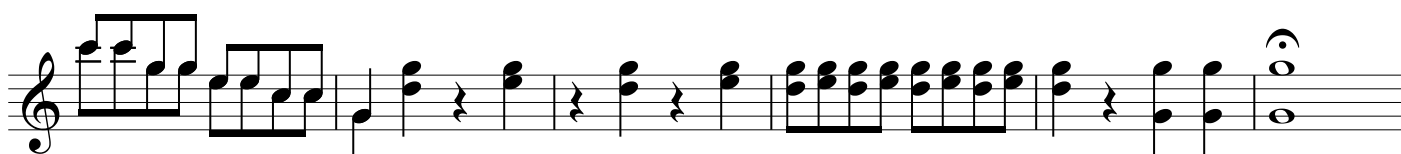

2  *p*

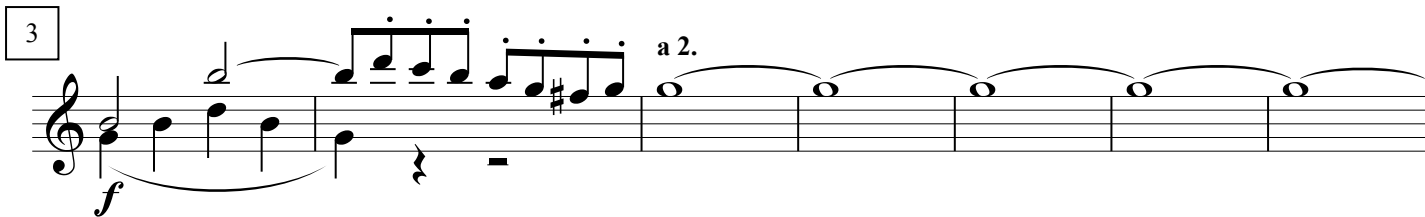

3  *f* *a 2.*

 *a 2.* 4

5 6 7

16 9

f

8

sf sf

9 2

a 2.

p

10

f

11

p

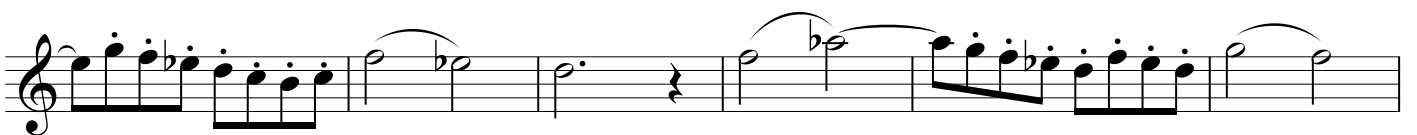
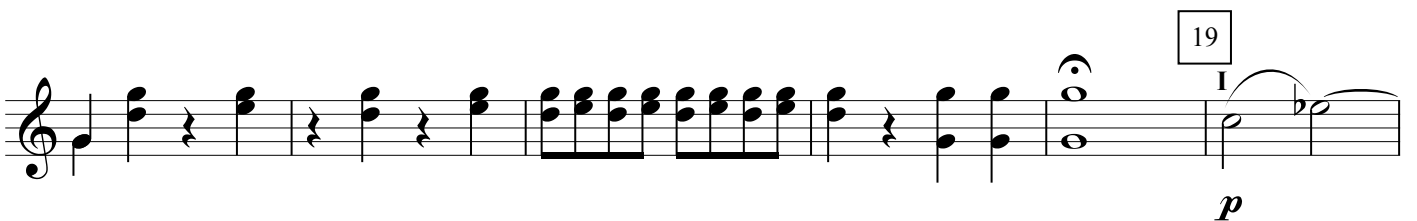
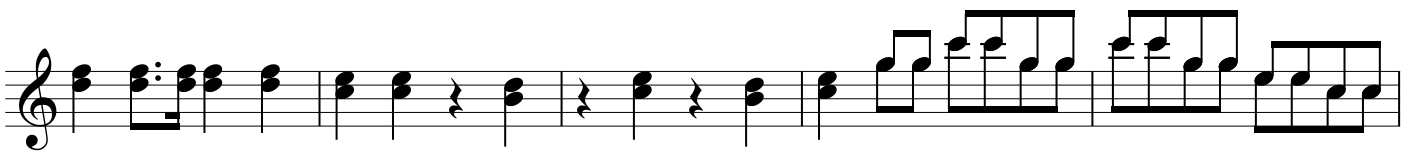
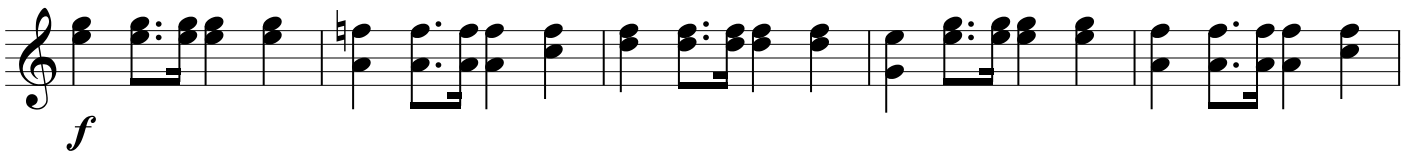
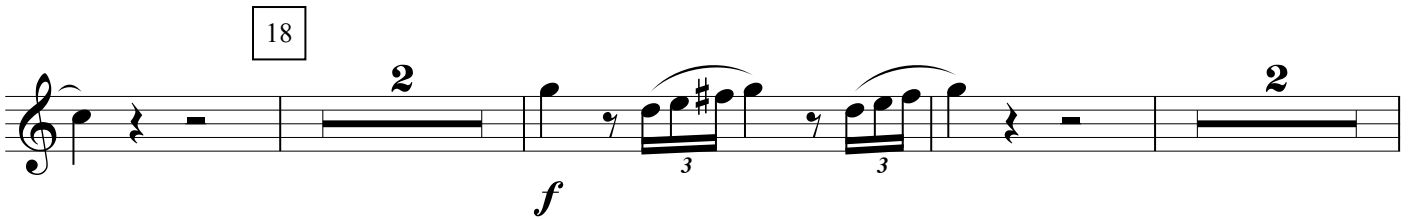
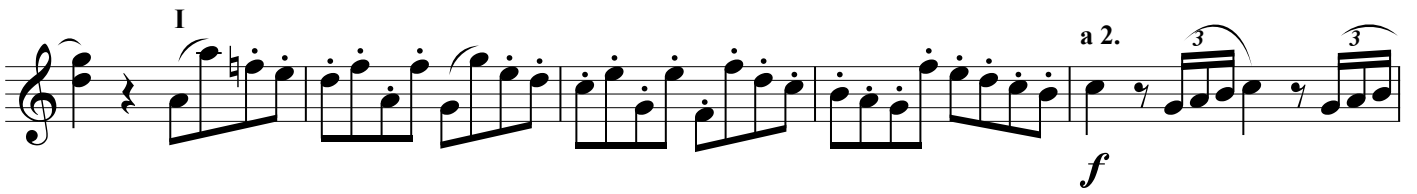
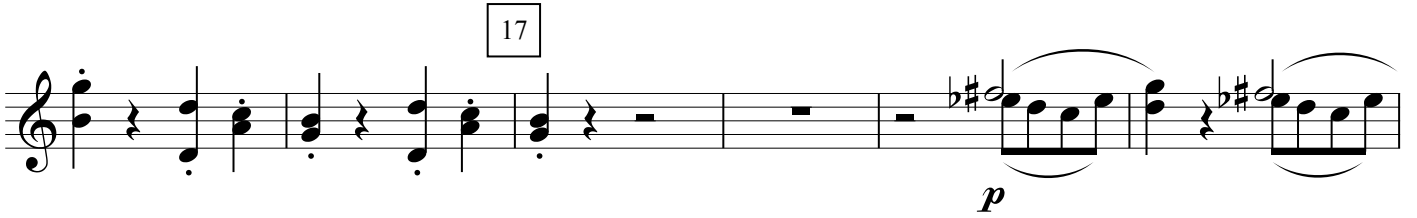

20

21

22

9

1

p

23

2

24

f

25

26

27

28

Andante cantabile

II.

a 2.

2

fp *fp* *fp* *fp* *fp*

3

Molto Allegro

fp *fp* *p*

2

cresc.

1

f *p*

4

cresc. *fp* *fp*

5

fp *fp* *fp* *fp* *fp* *fp* *fp*

1

f *p*

6

5

7

f

Allegretto

a 2. *tr*

tr 3 *p*

p *f*

4 **Trio**

I *p*

5 *f* **4**

6 *p* *Menuetto D.C.*

Molto Allegro 1 *a 2.* *f*

IV. **8**

7 8

9

10

11 12

13

14

15

16

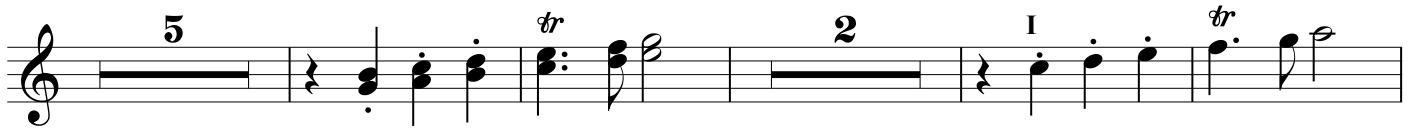

5 *tr* 2

23 *tr* *f* *f*

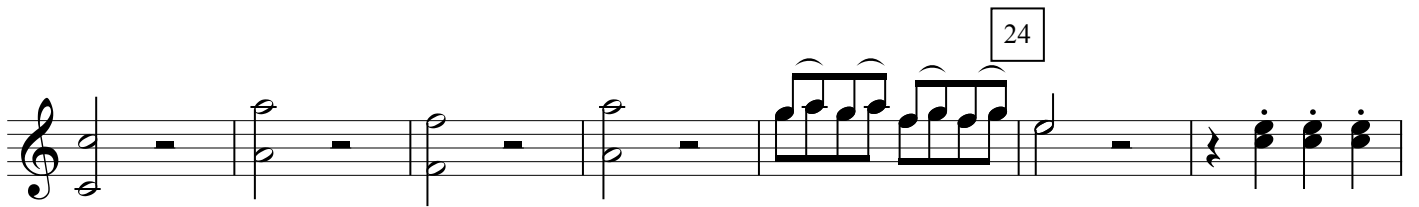
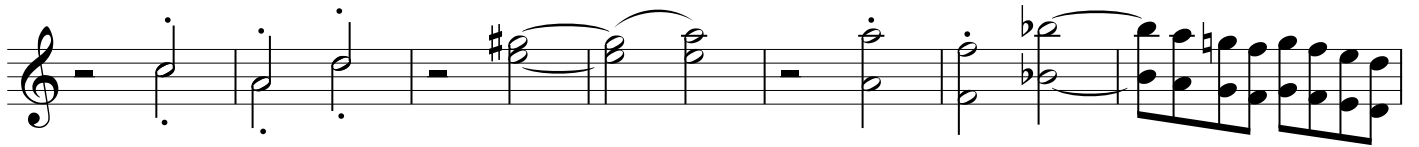

24 *sf*

25 *sf* *sf*

sf

26

a 2.

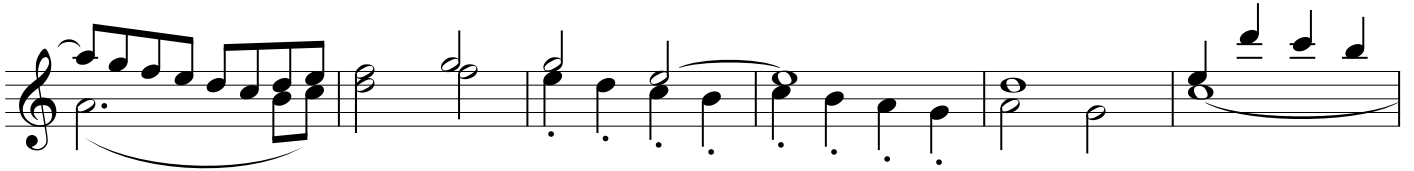

27

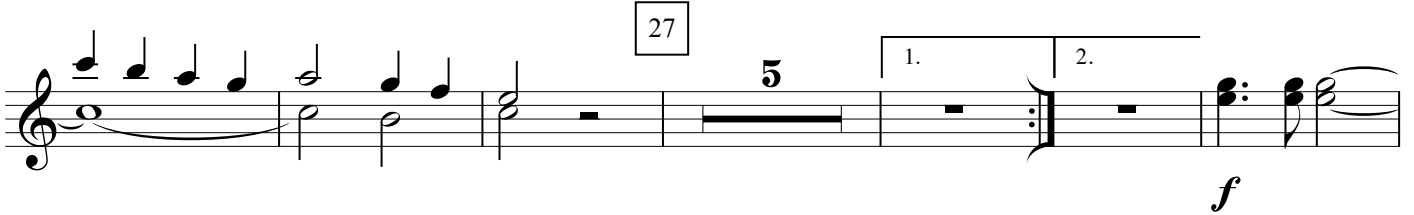

28

29

4

a 2.

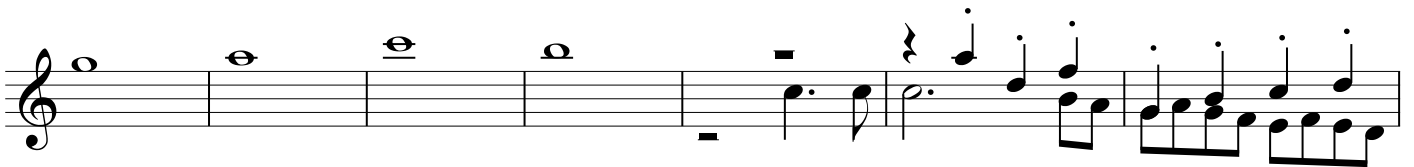
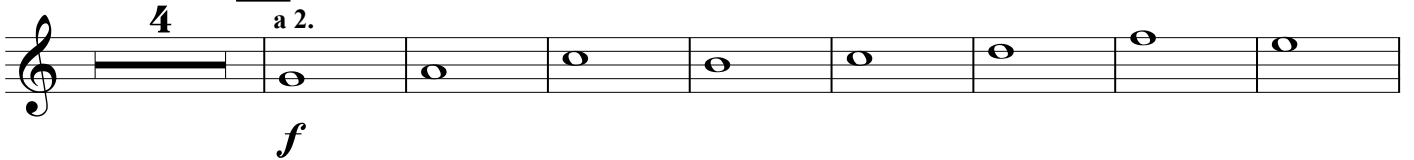

30

tr

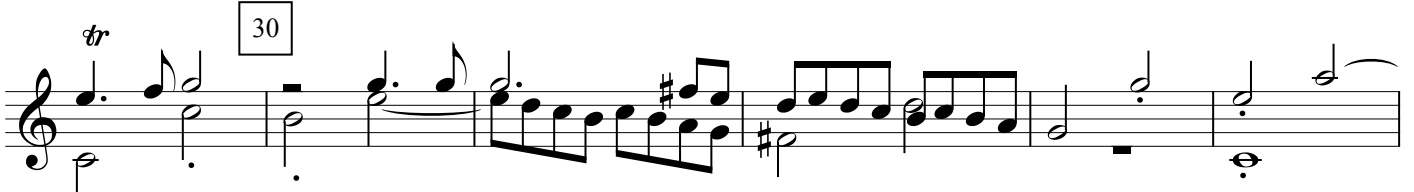

31 32

