Sinfonía No 33

en Si Bemol Mayor

K.319

Trompa en Si♭

Wolfgang Amadeus Mozart
Transcrip. Gory
info@gory.jazztel.es

Allegro assai

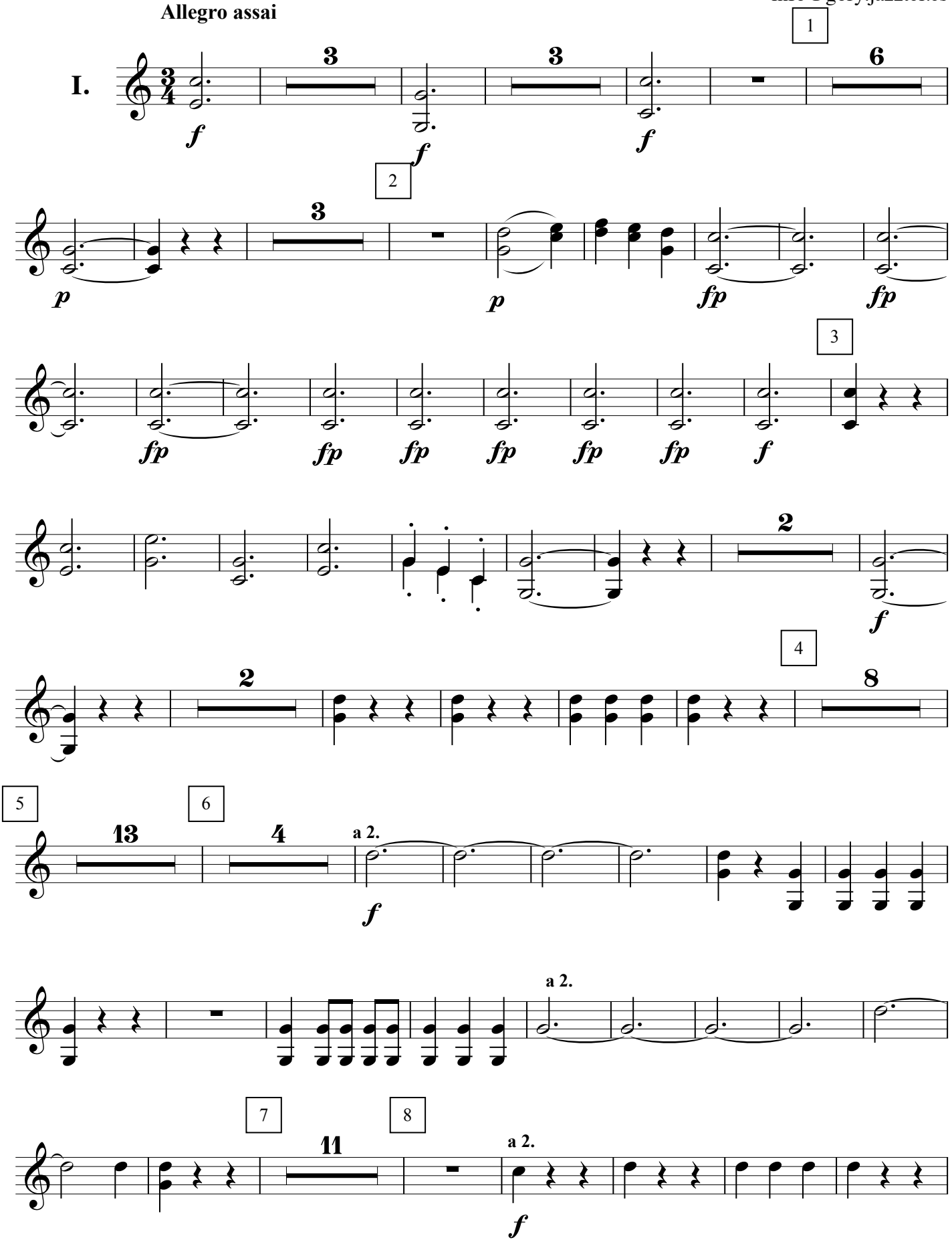

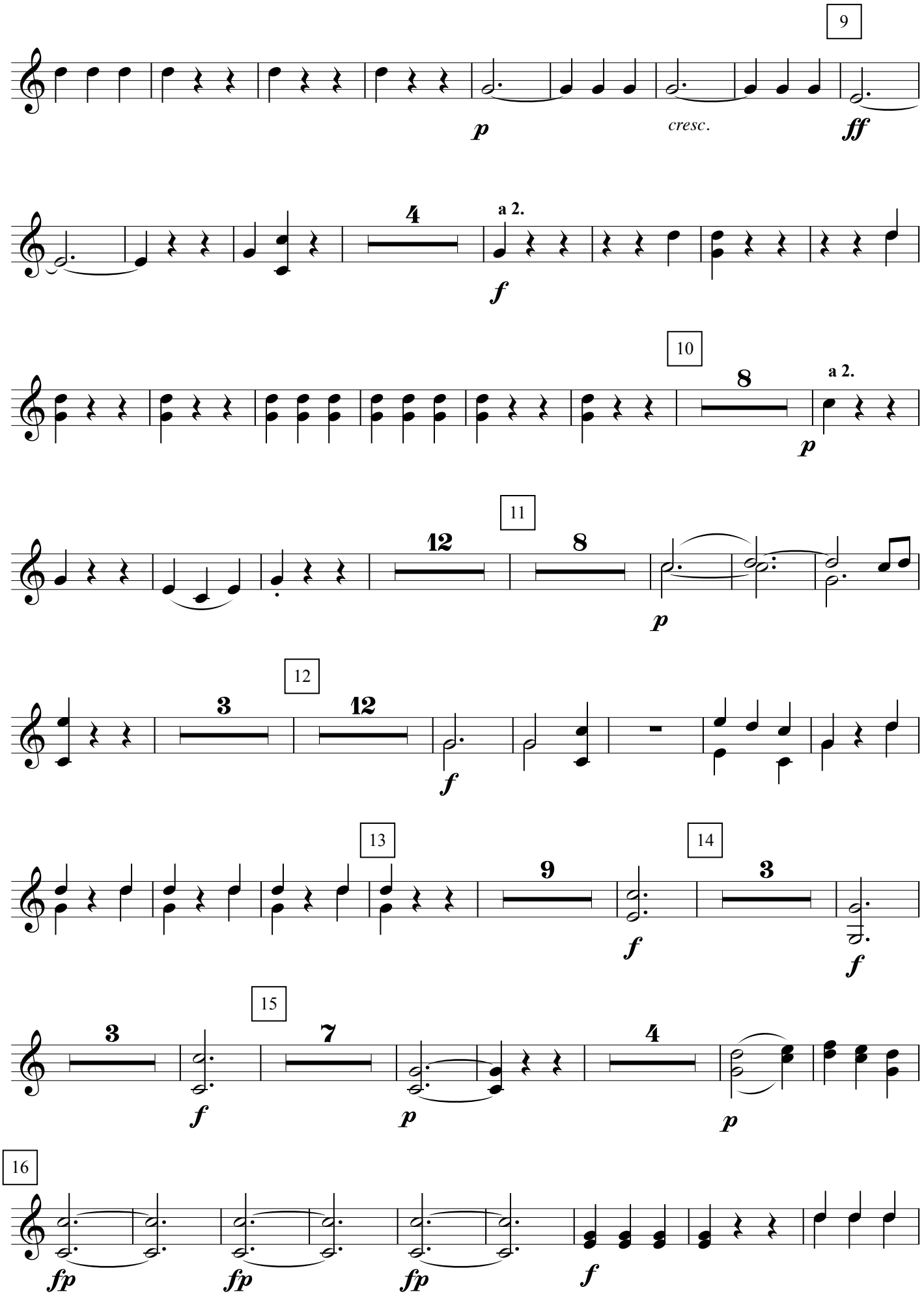
9
p
cresc.
ff
4
a 2.
f
10
8
a 2.
p
11
12
8
p
12
3
12
f
13
9
f
14
3
f
15
3
f
7
p
4
p
16
fp
fp
fp
f

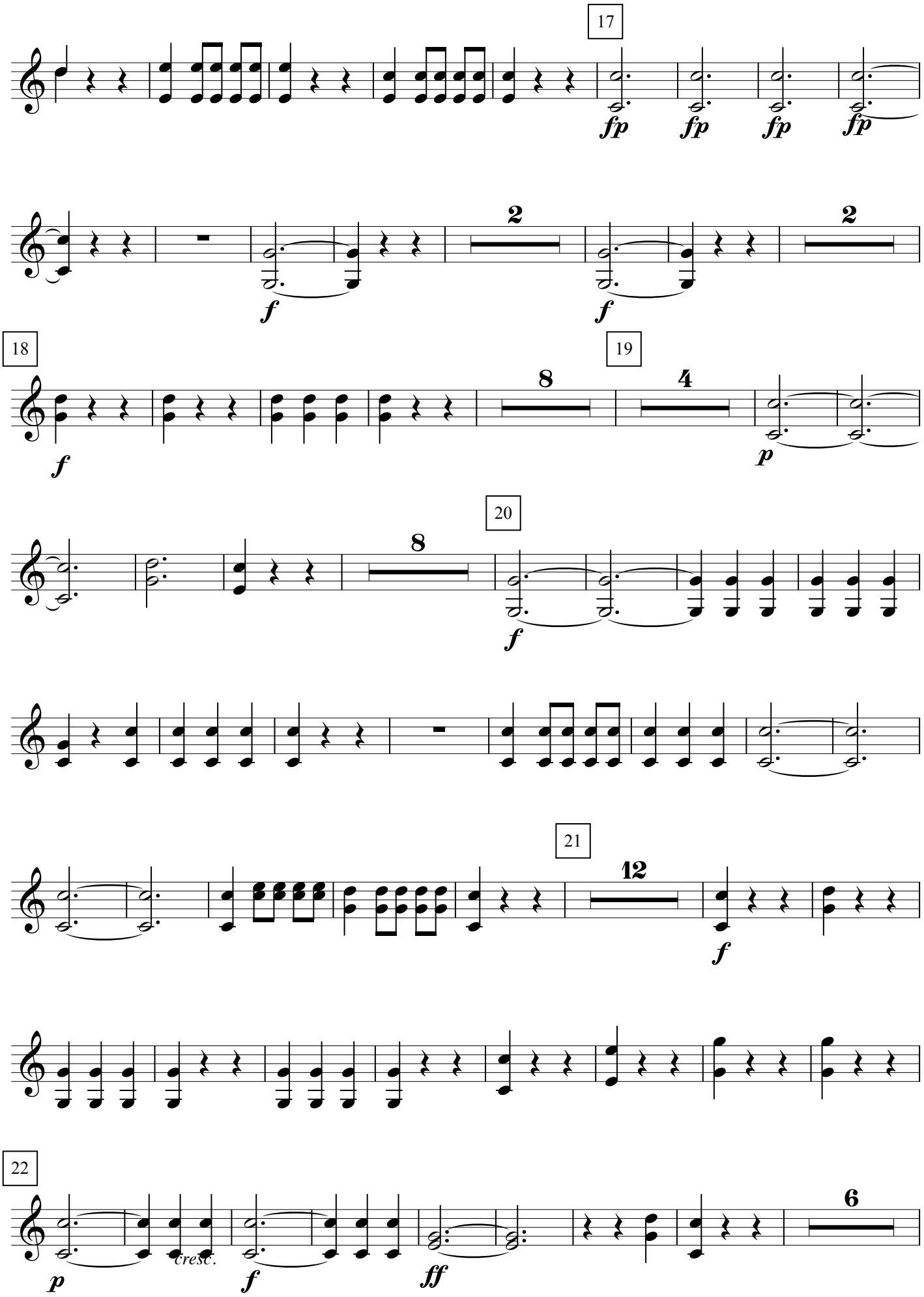
17
fp
fp
fp
fp
2
f
f
2
18
f
8
19
4
p
20
8
f
21
12
f
22
p
cresc.
f
ff
6

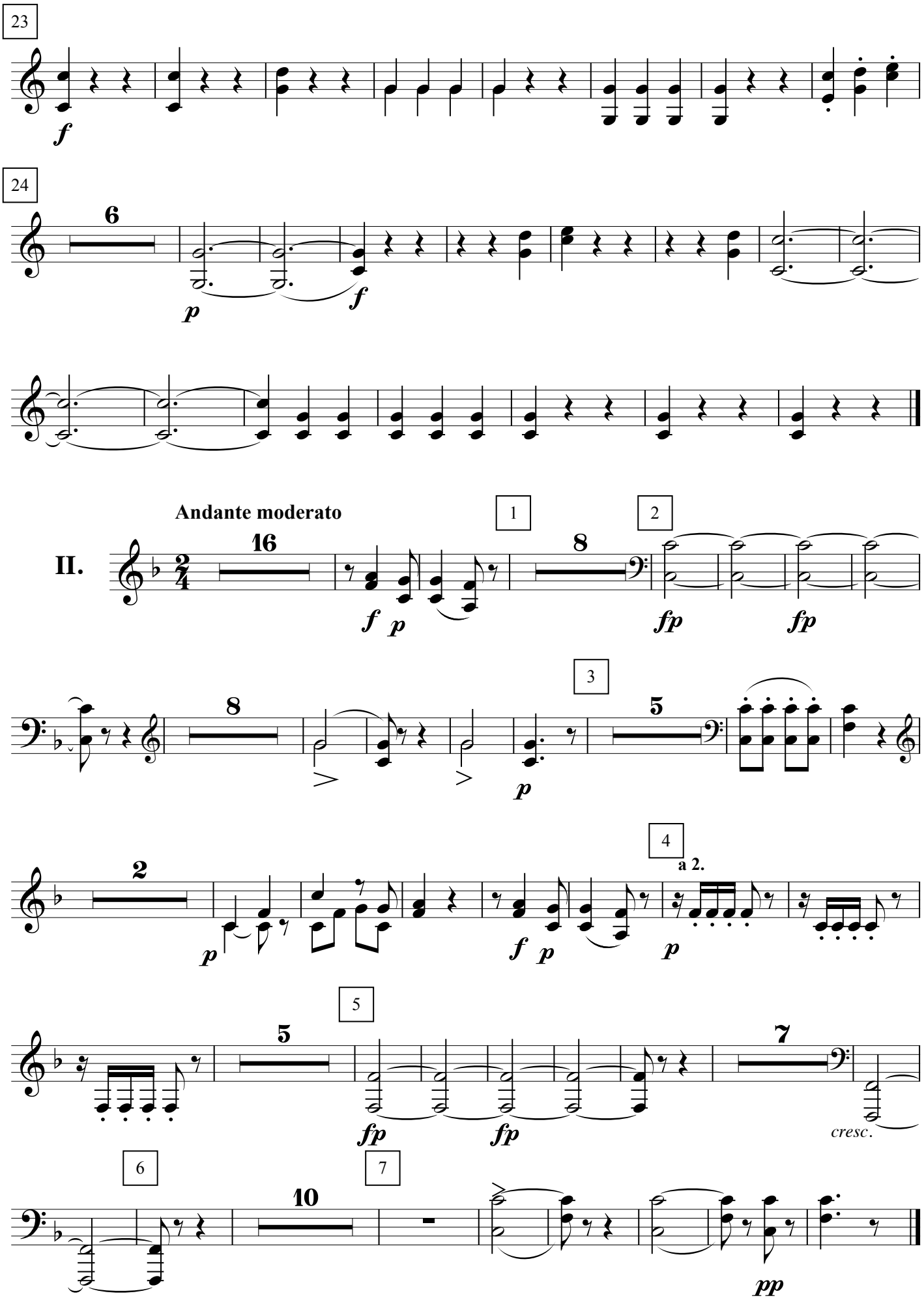
23
f
24
6
p
f
Andante moderato
II.
16
f
p
1
8
2
fp
fp
8
p
3
5
2
p
4
a 2.
f
p
p
5
5
fp
fp
7
cresc.
6
10
7
pp

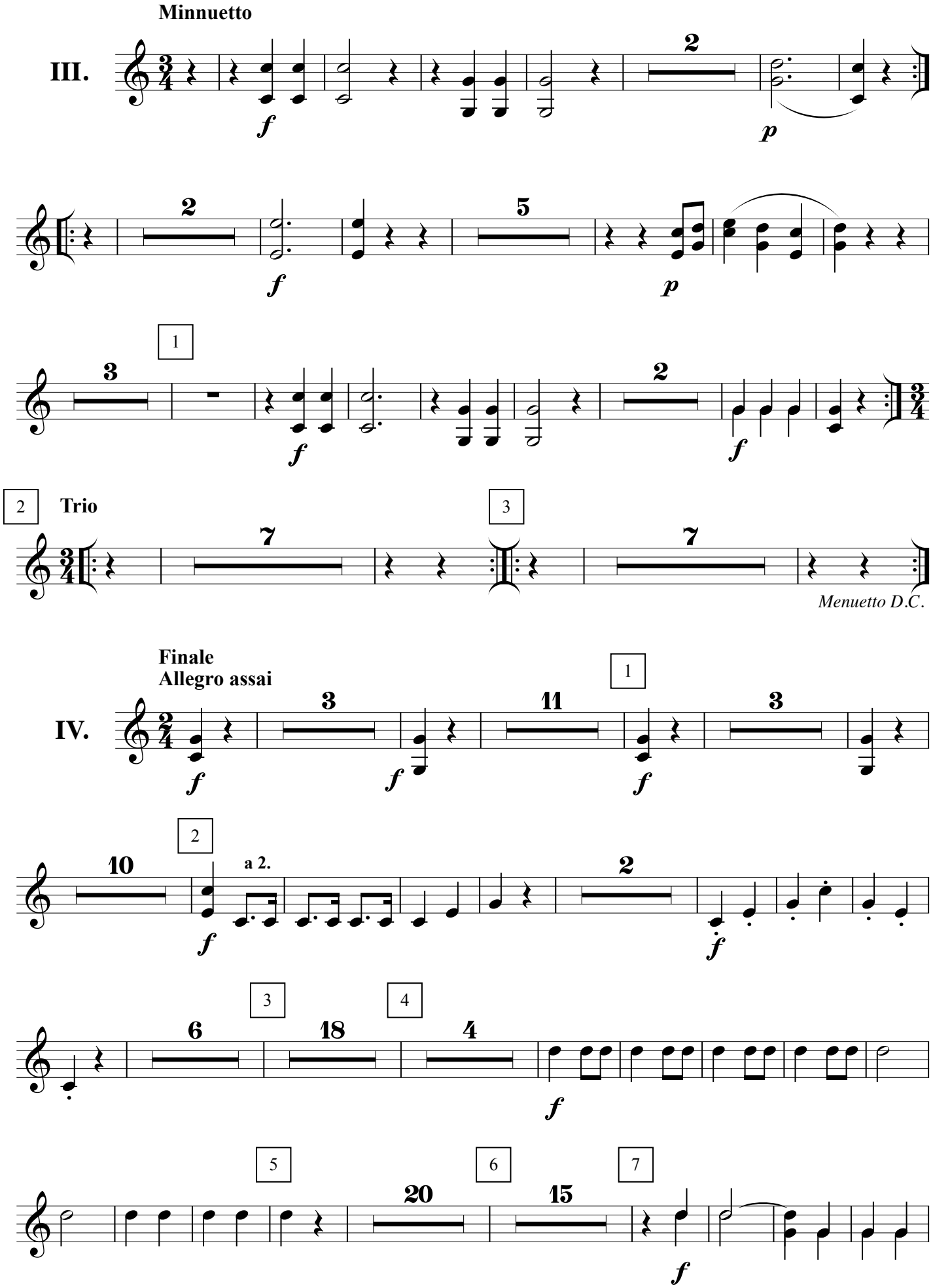
Minnuetto
III.
Trio
Menuetto D.C.
Finale
Allegro assai
IV.
a 2.

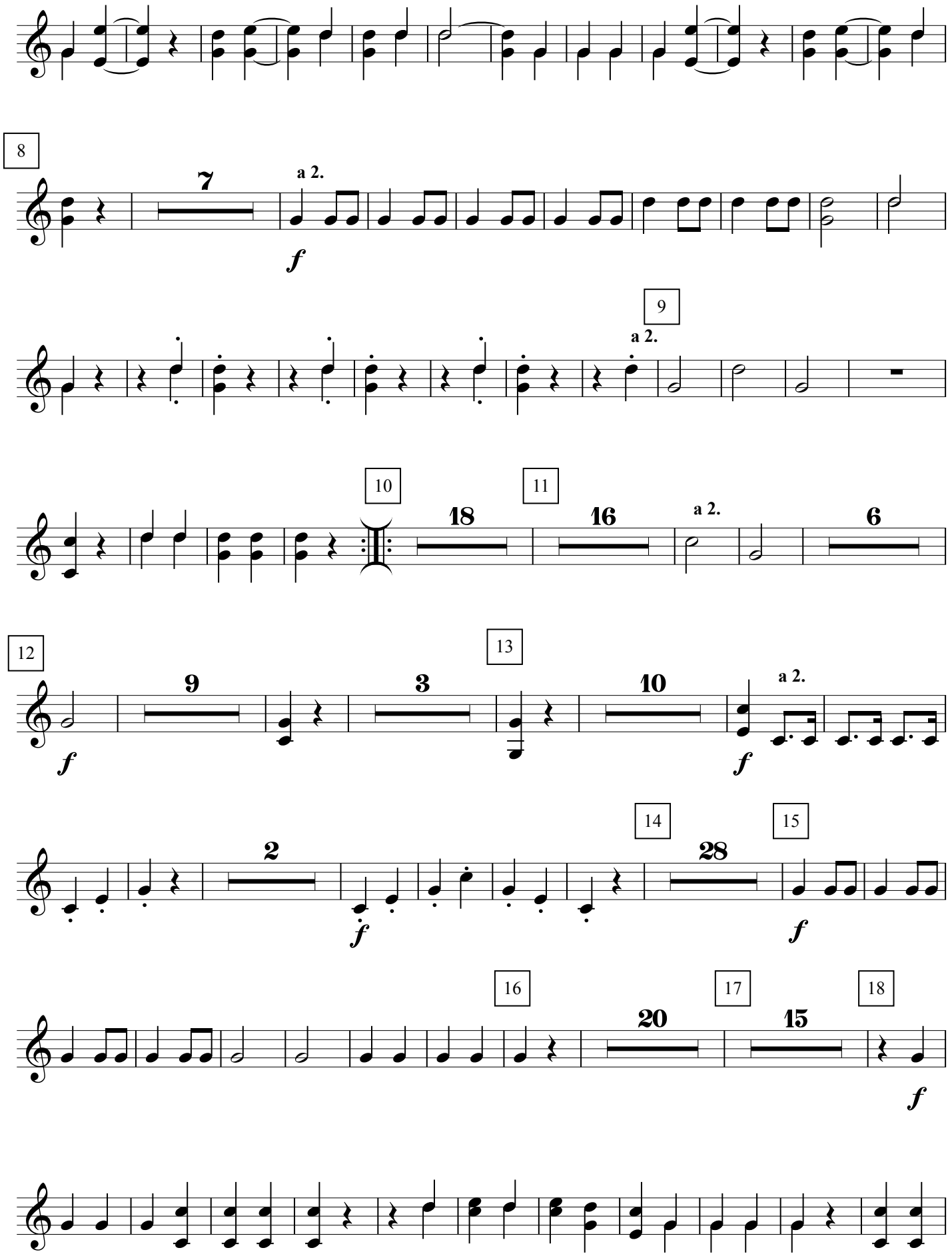
8
7
a 2.
f
9
a 2.
10
18
11
16
a 2.
6
12
9
f
3
13
10
a 2.
f
2
f
14
28
15
f
16
20
17
15
18
f

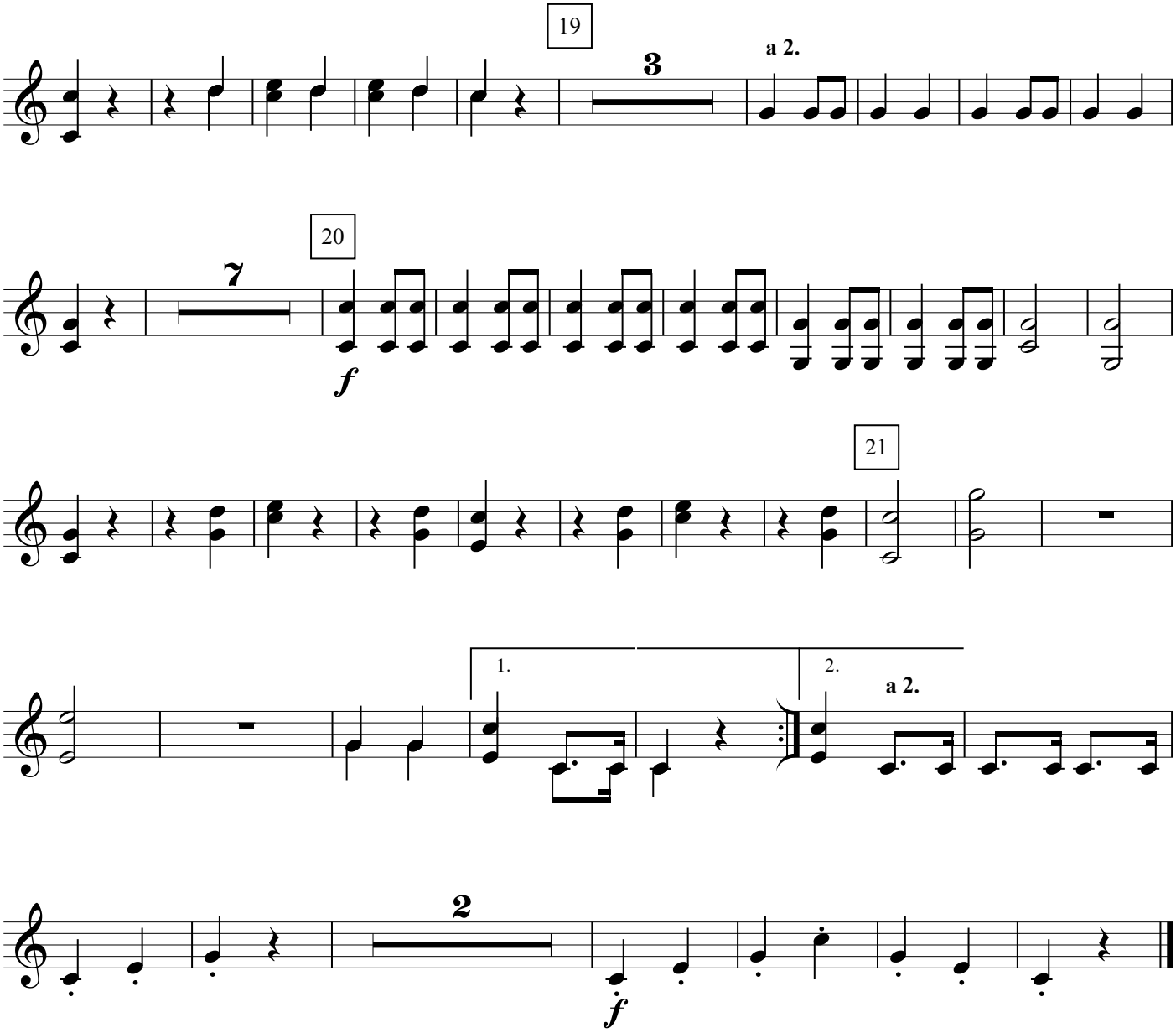
19
3
a 2.
20
7
f
21
1.
2.
a 2.
2
f