СССР
им. В. И. Ленина
И43344-64
Ас 334

TEN POPULAR PIECES.

GOLDEN WAVES.

(Known also as "SILVERY WAVES.")

ADDISON P. WYMAN.

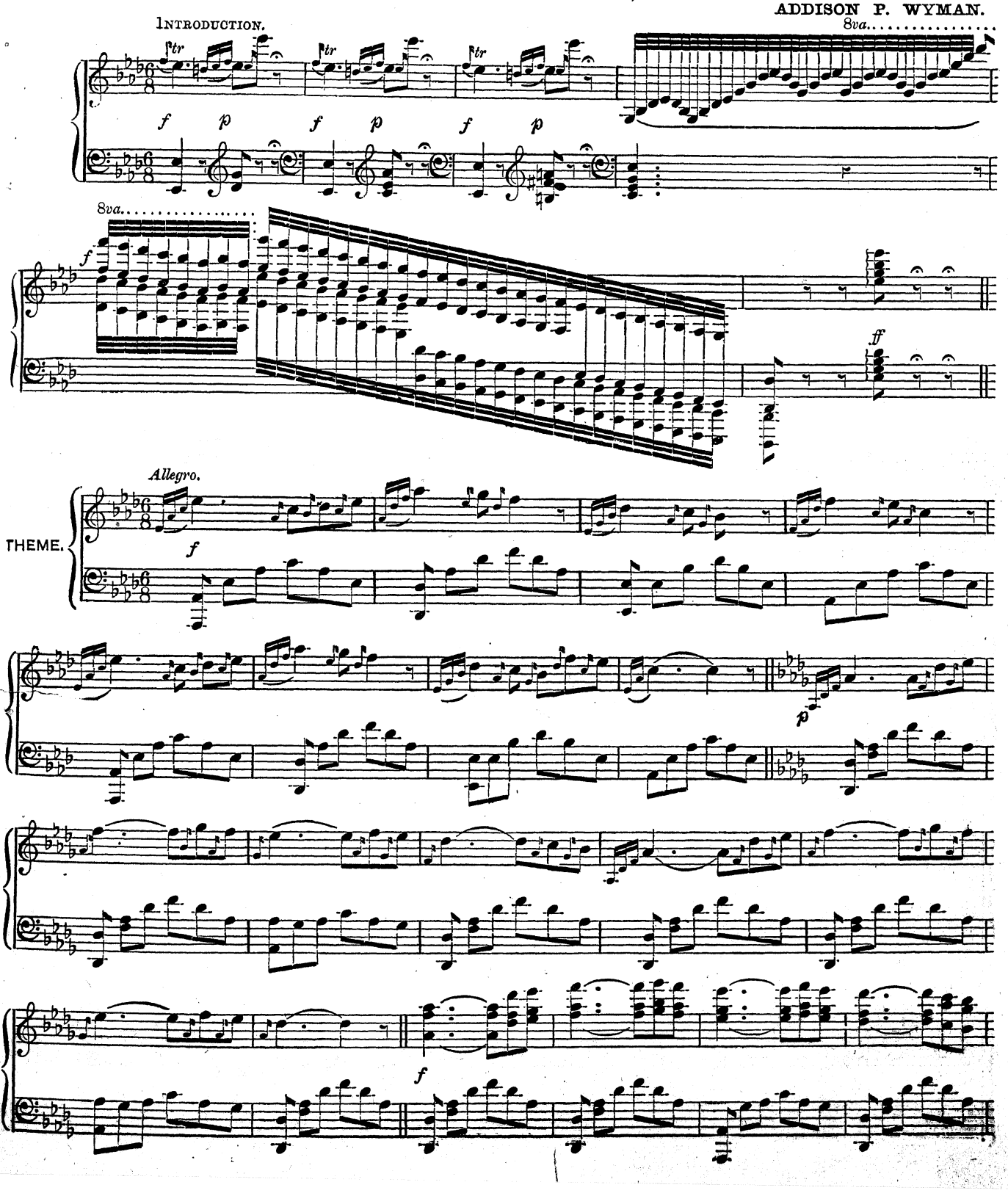

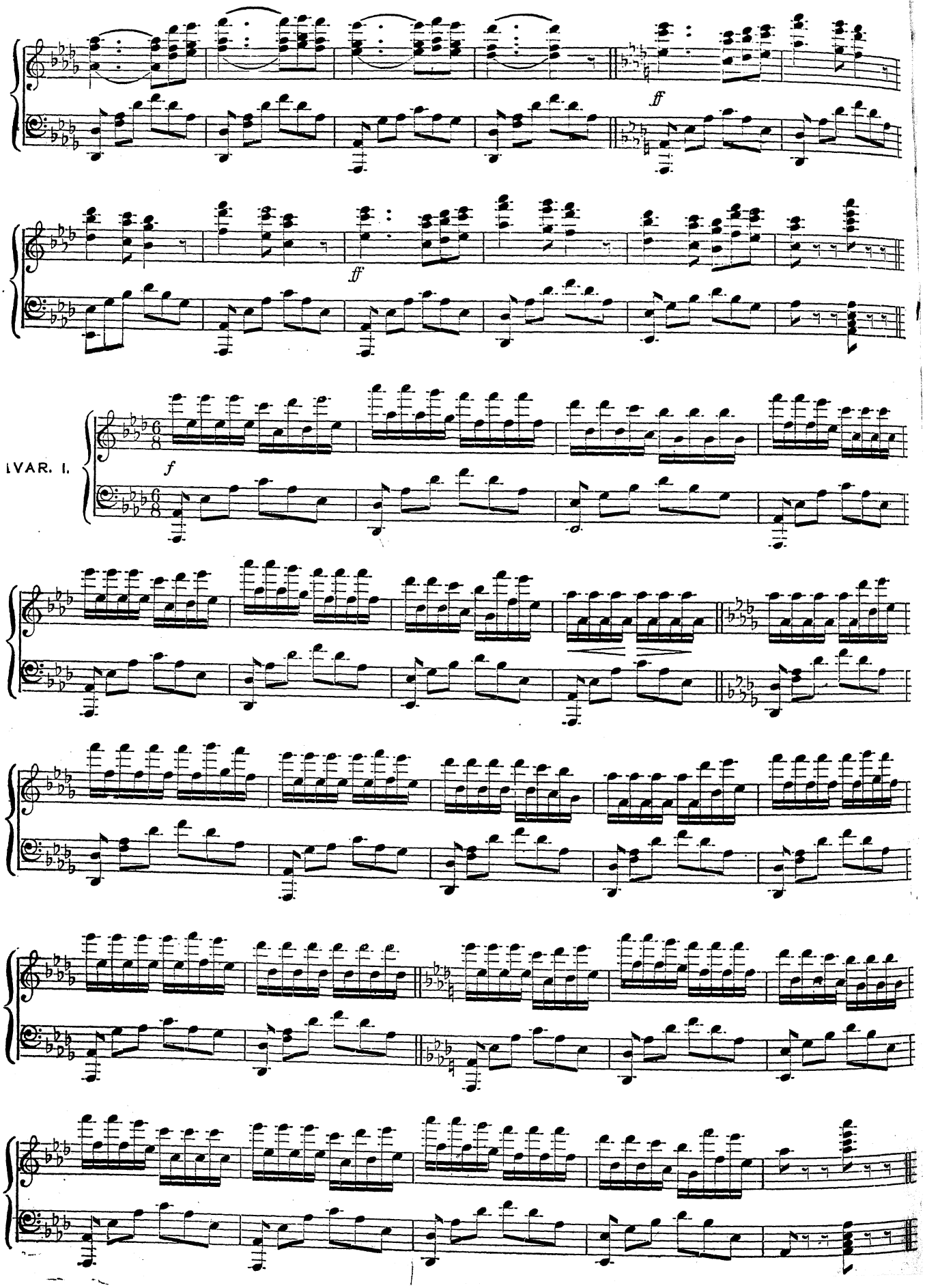
ff
ff
VAR. I.
f

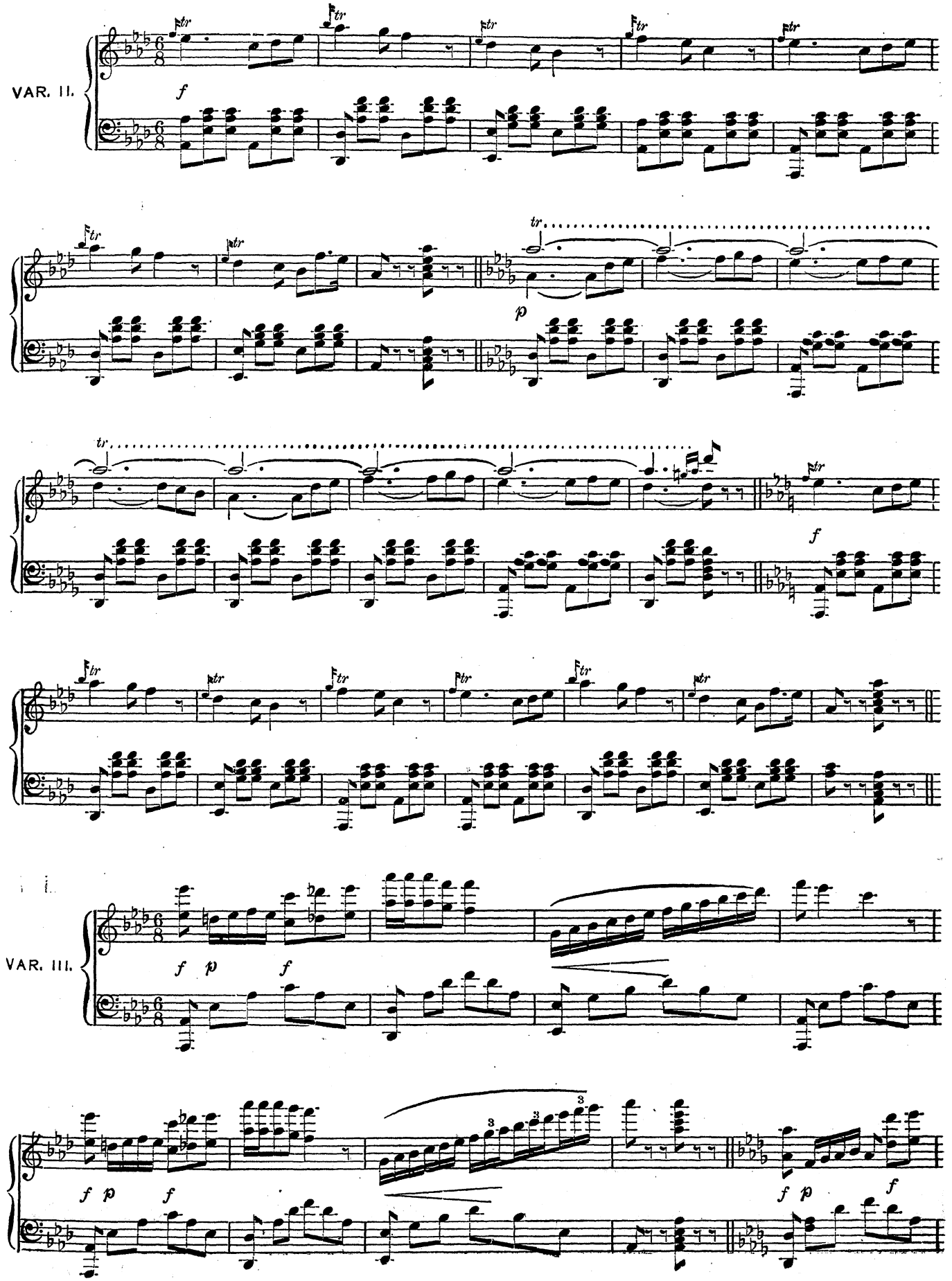
VAR. II.
VAR. III.

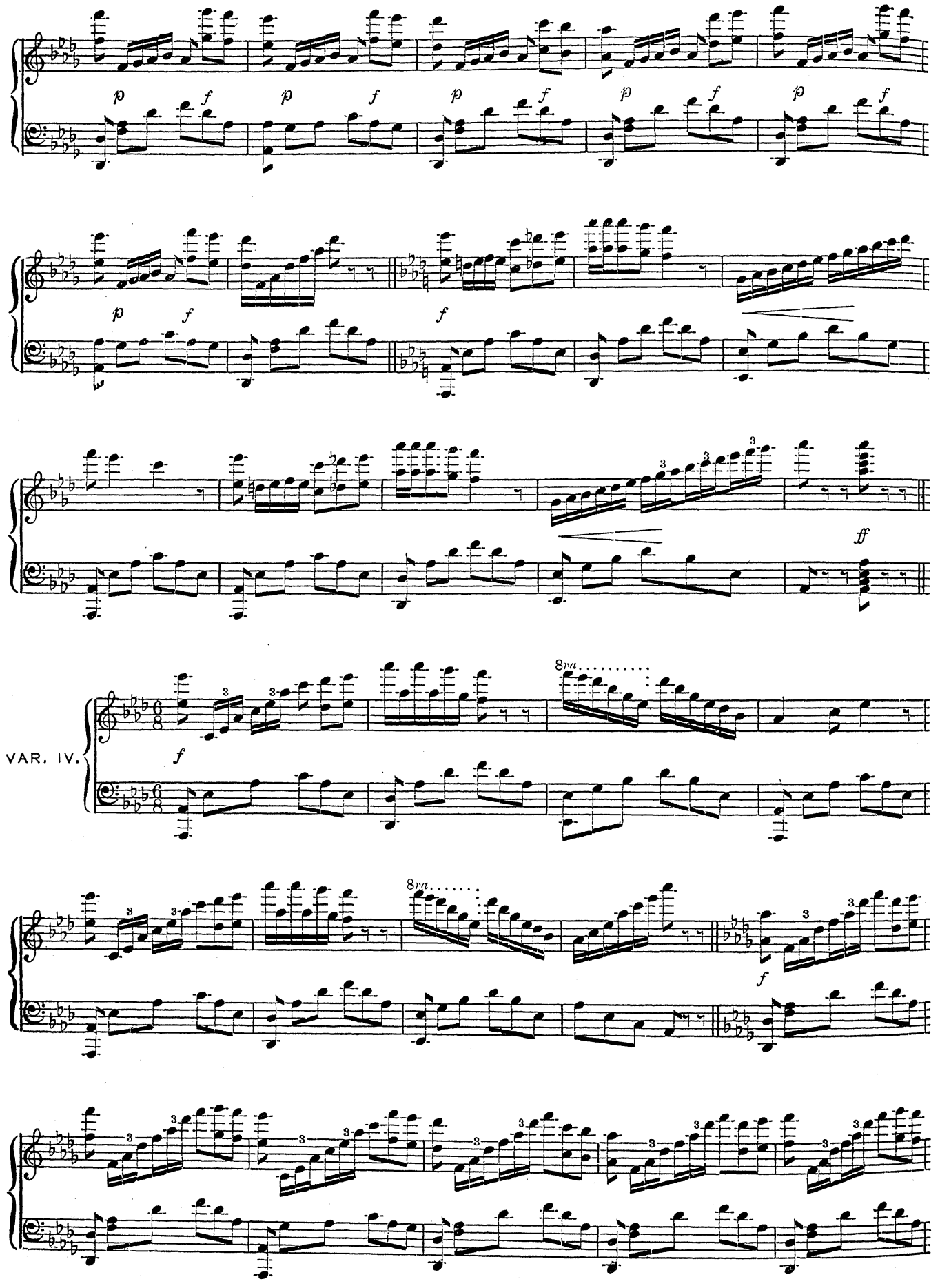
VAR. IV.
8va
8va

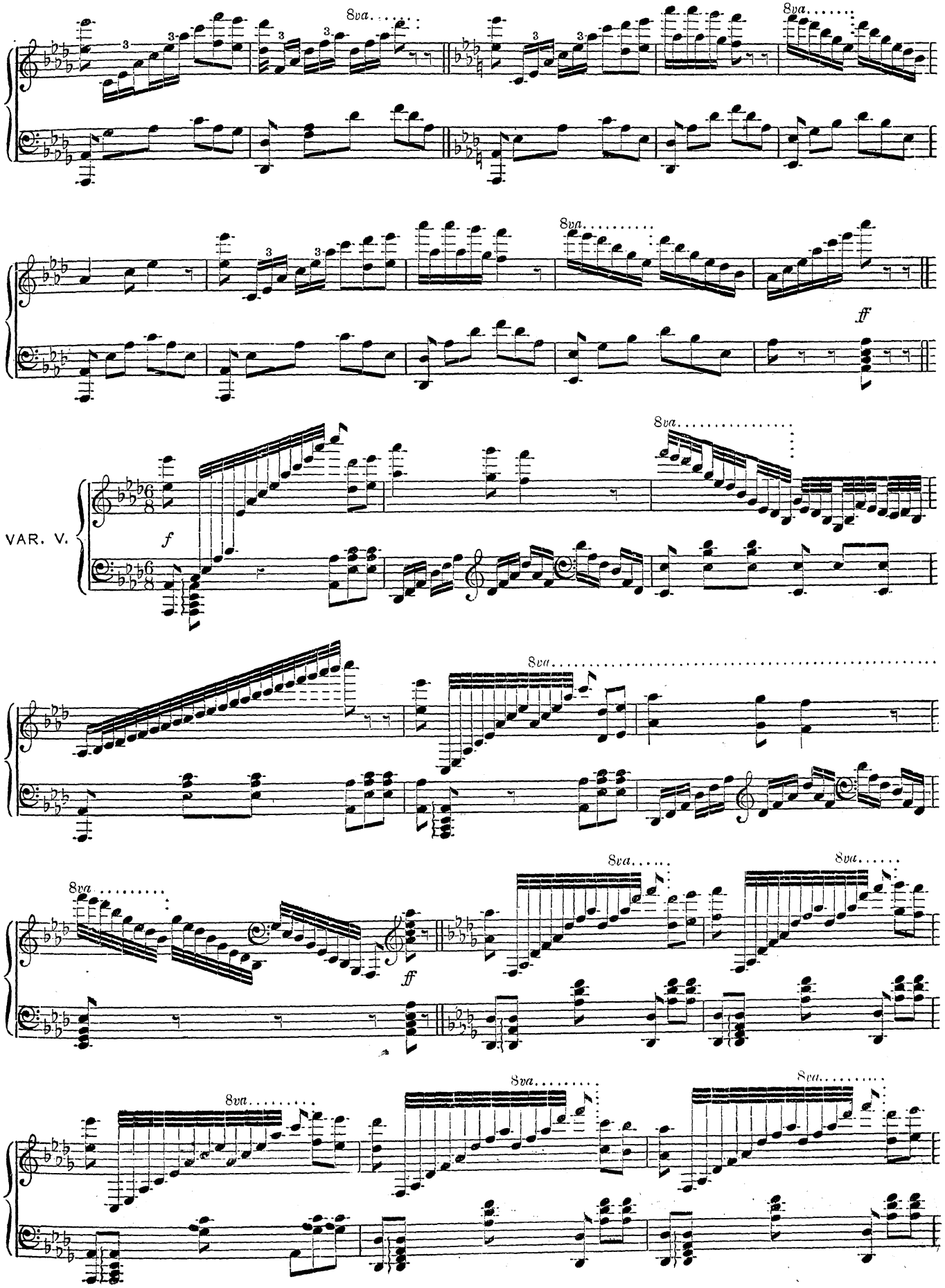
8va
8va
8va
ff
VAR. V.
f
8va
8va
ff
8va
8va
8va
8va

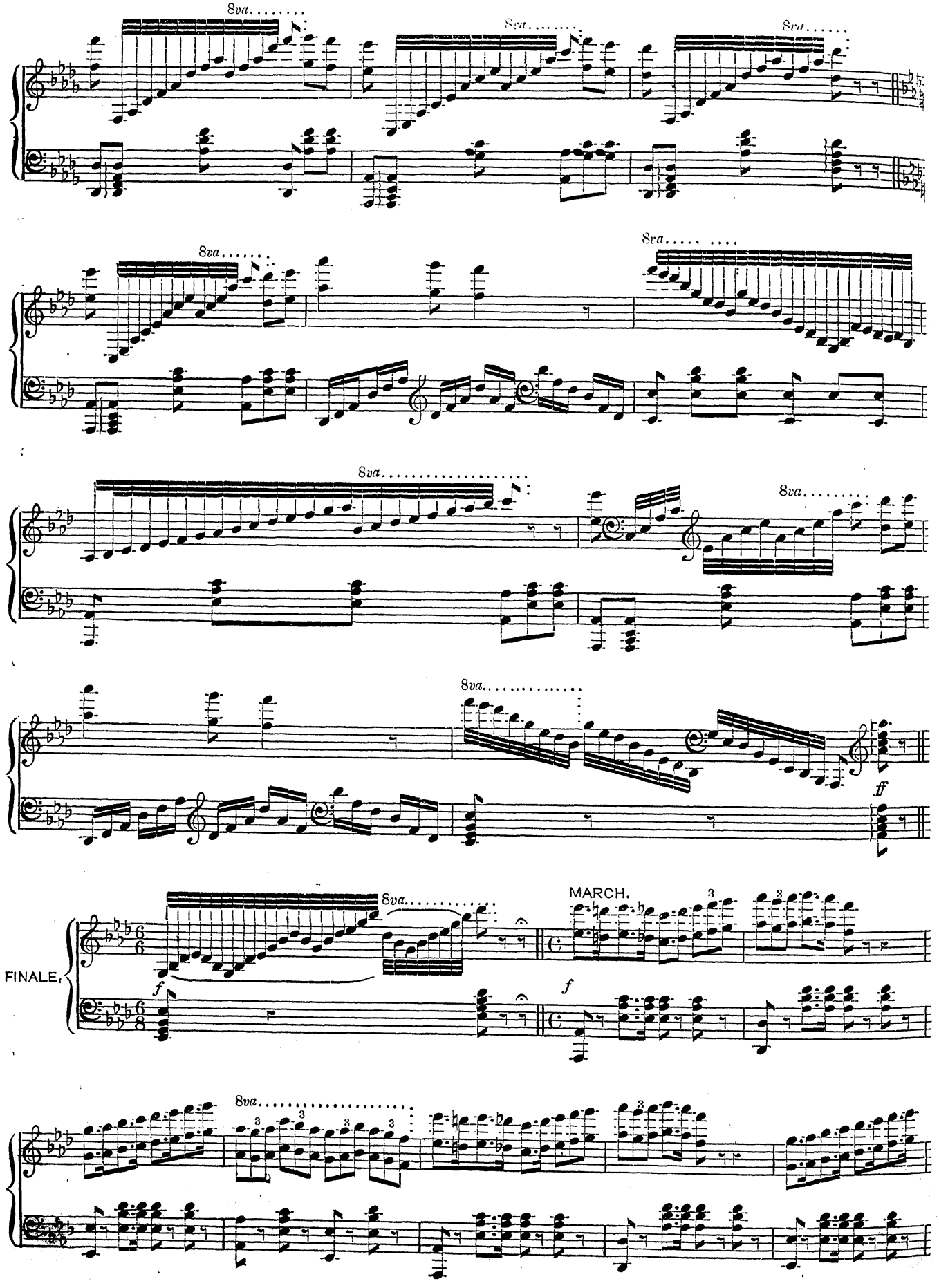
8va
8va
8va
8va
8va
8va
8va
8va
ff
FINALE.
f
8va
MARCH.
f
8va

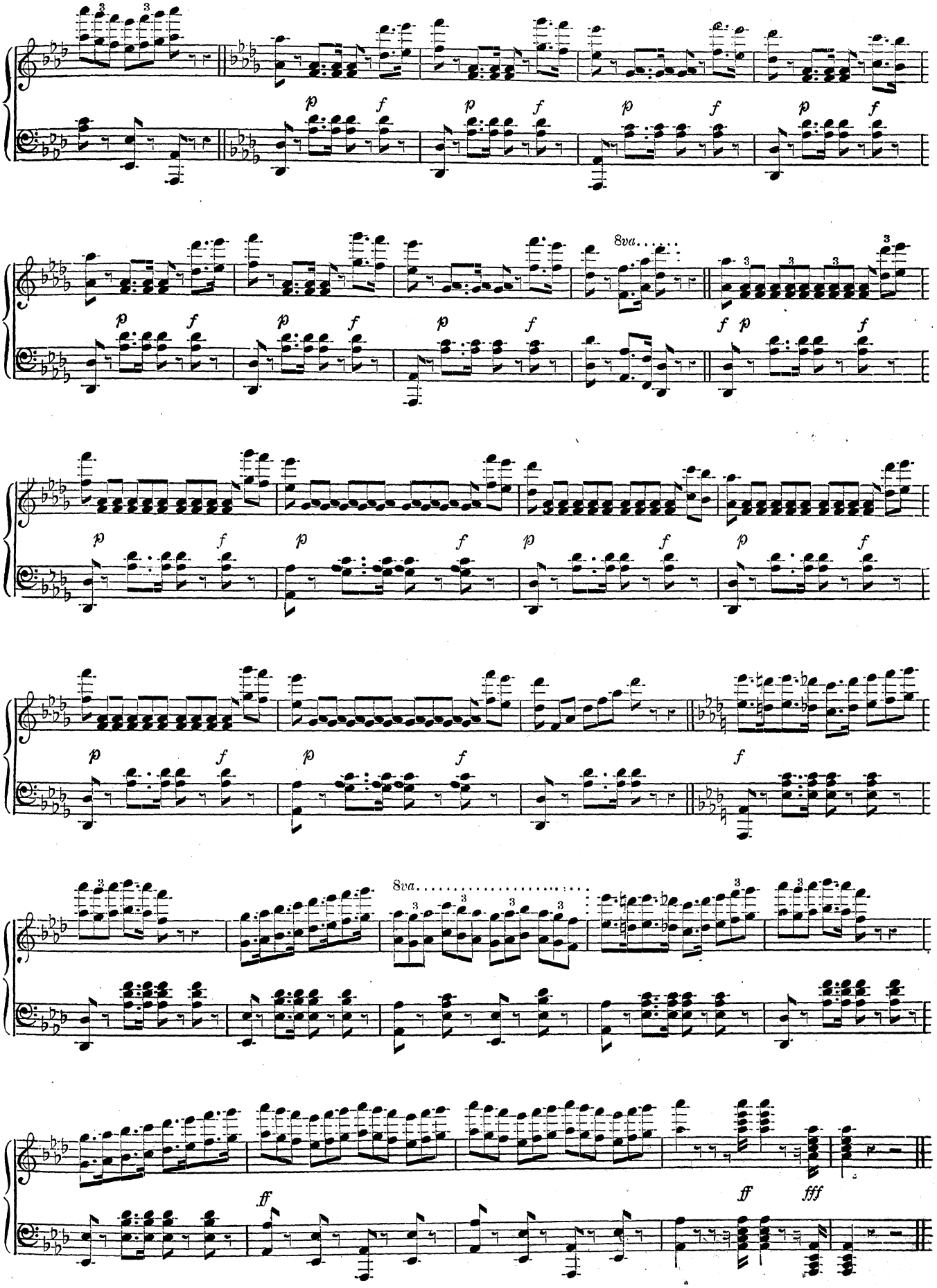
8va.
8va.
ff
ff
fff

SCHERZO BRILLANTE.

H. A. WOLLENHAUPT.

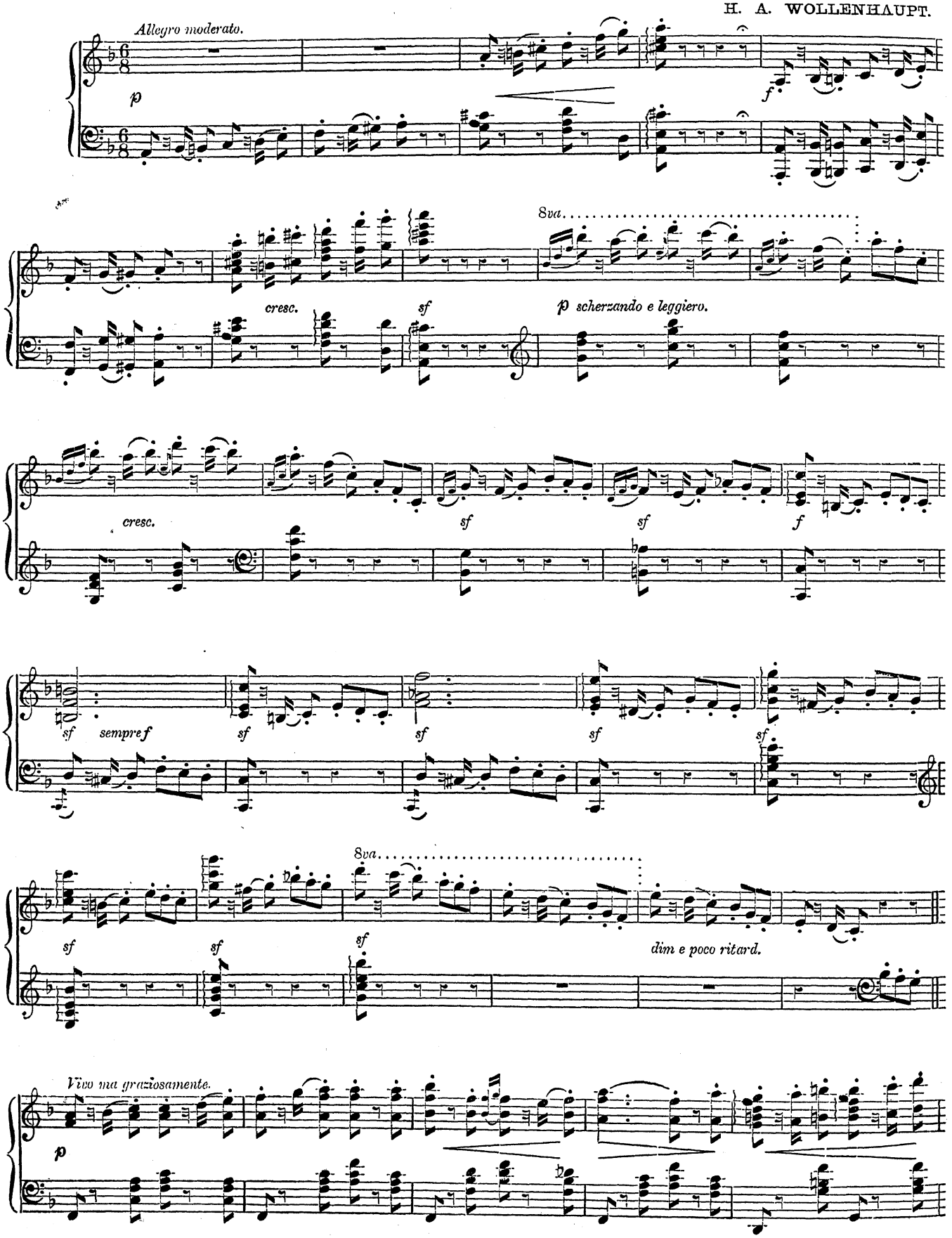

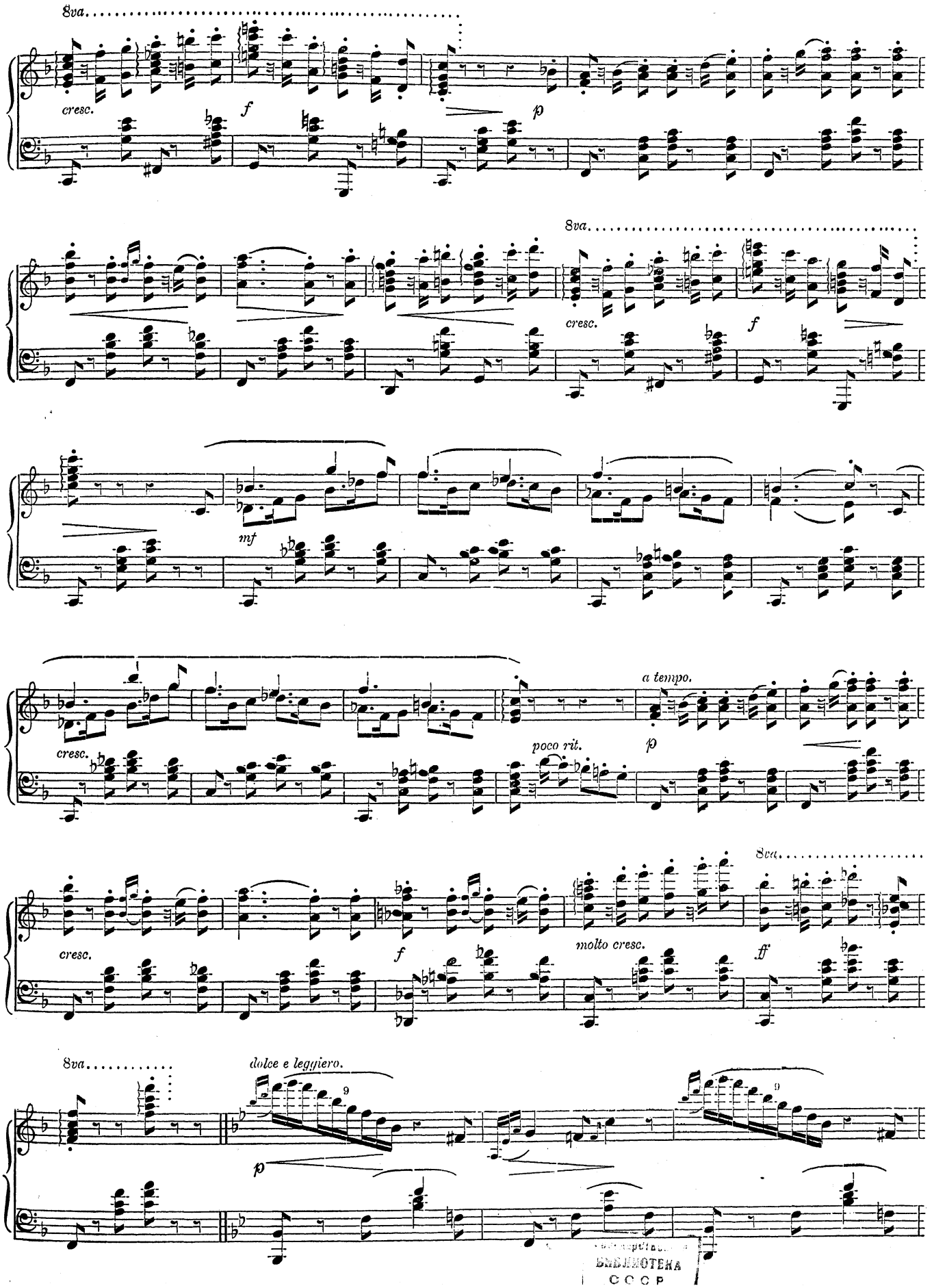

BIBLIOTEKA
CCCP

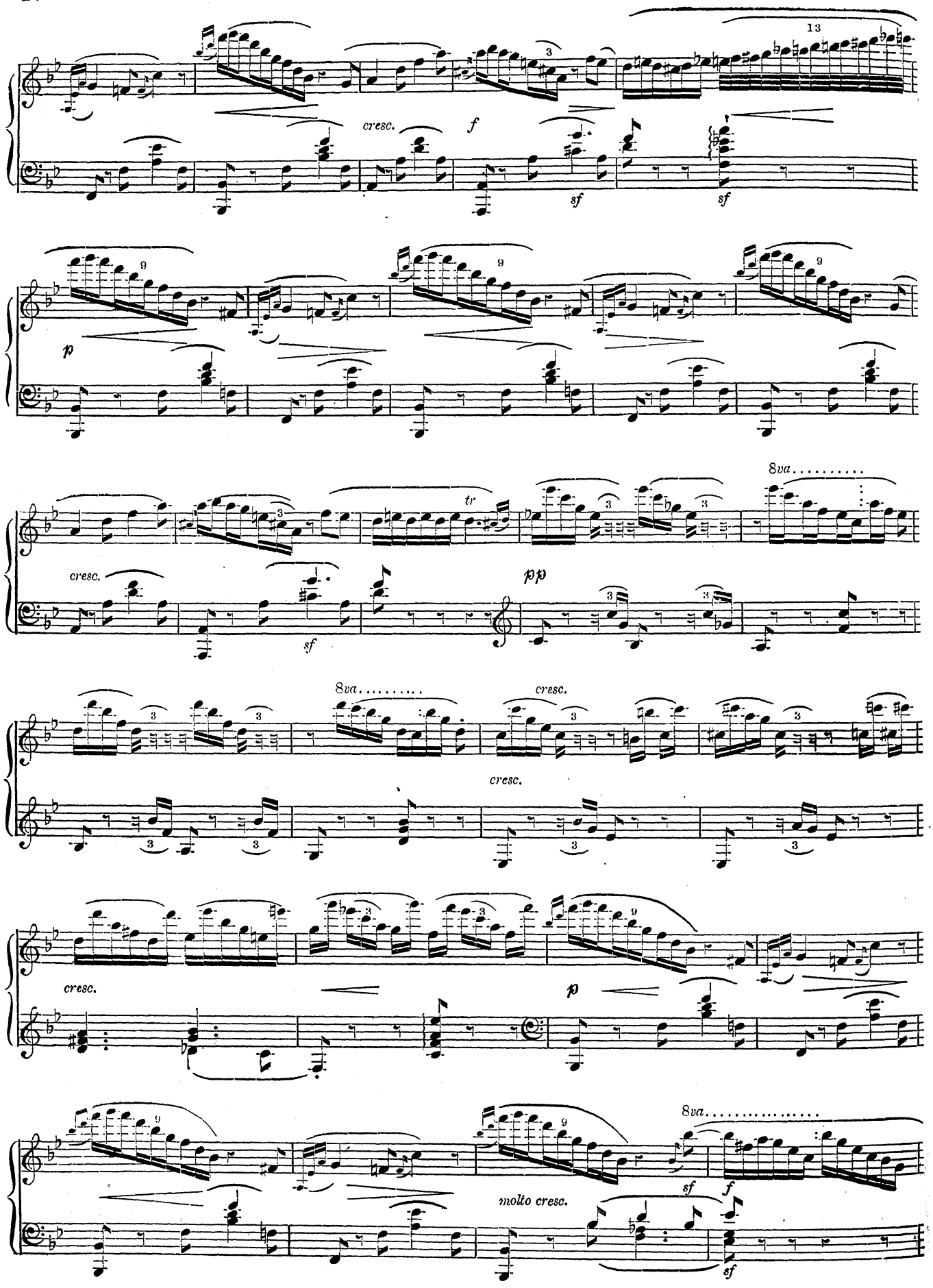
cresc.
f
sf
sf
p
tr
8va
cresc.
sf
pp
8va
cresc.
cresc.
cresc.
p
8va
molto cresc.
sf
f
sf

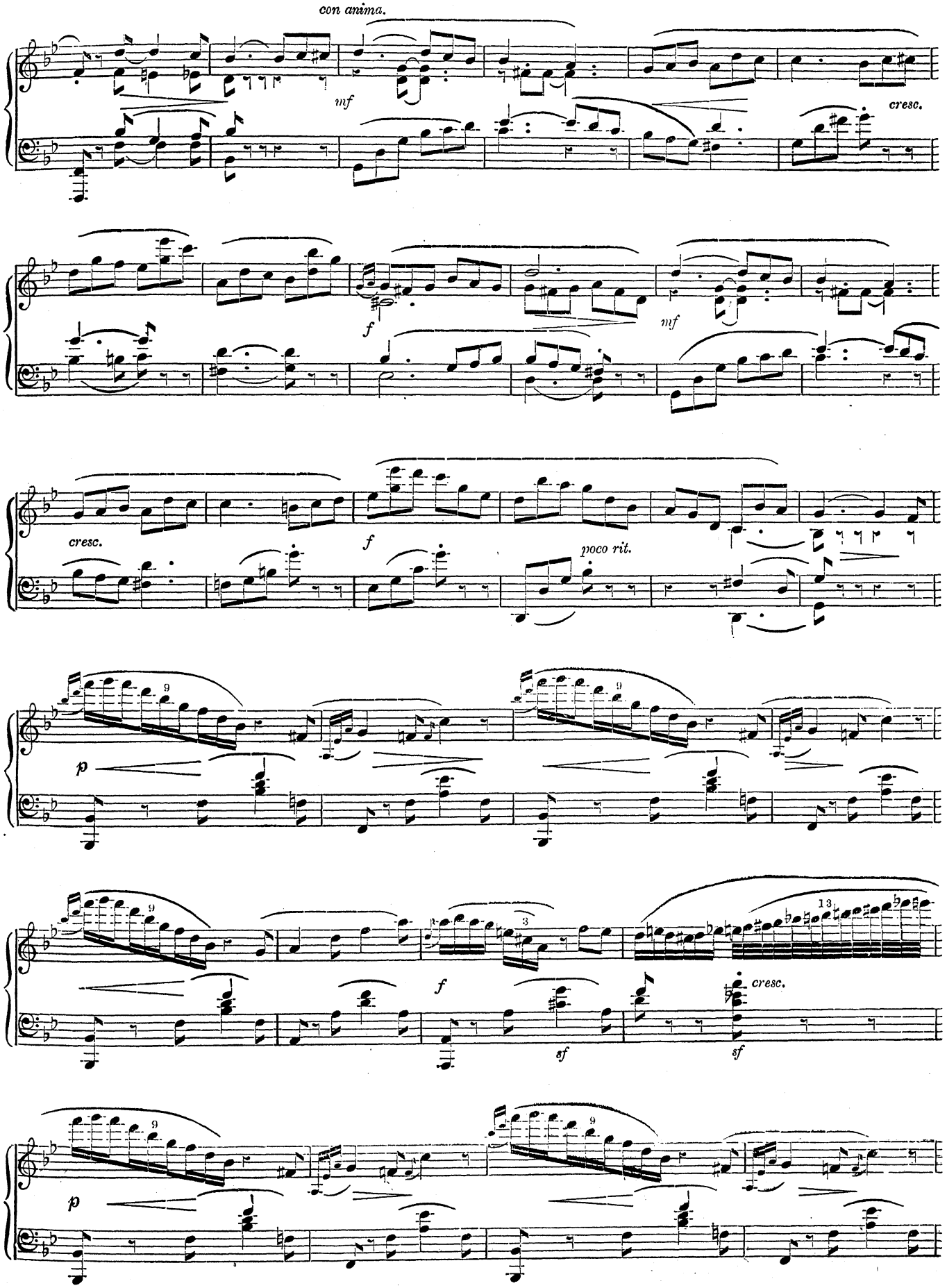
con anima.
mf
cresc.
f
mf
cresc.
f
poco rit.
p
f
cresc.
sf
sf
p

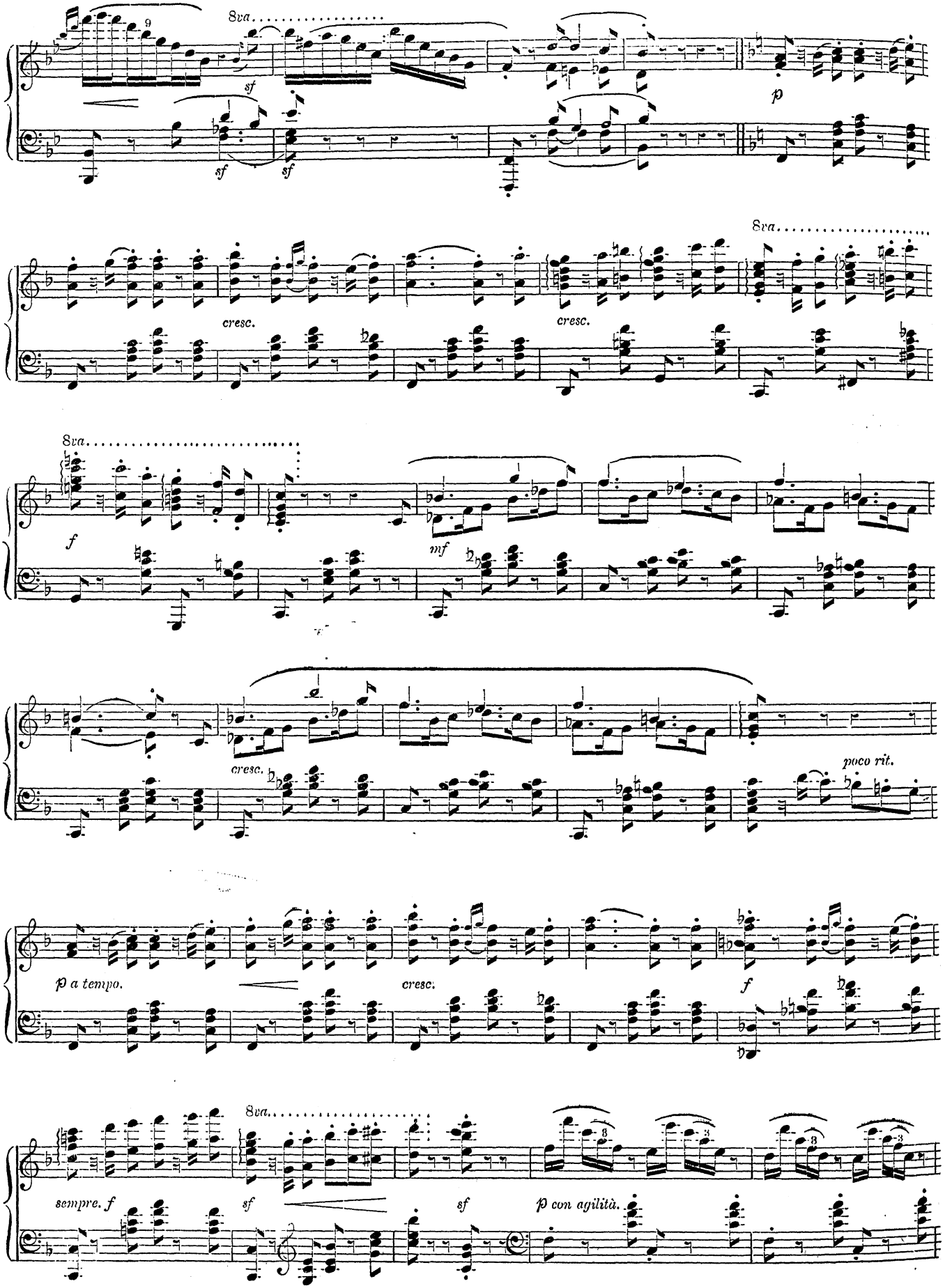
8va
sf
sf
sf
p
8va
cresc.
cresc.
8va
f
mf
cresc.
poco rit.
p a tempo.
cresc.
f
8va
sempre. f
sf
sf
p con agilità.

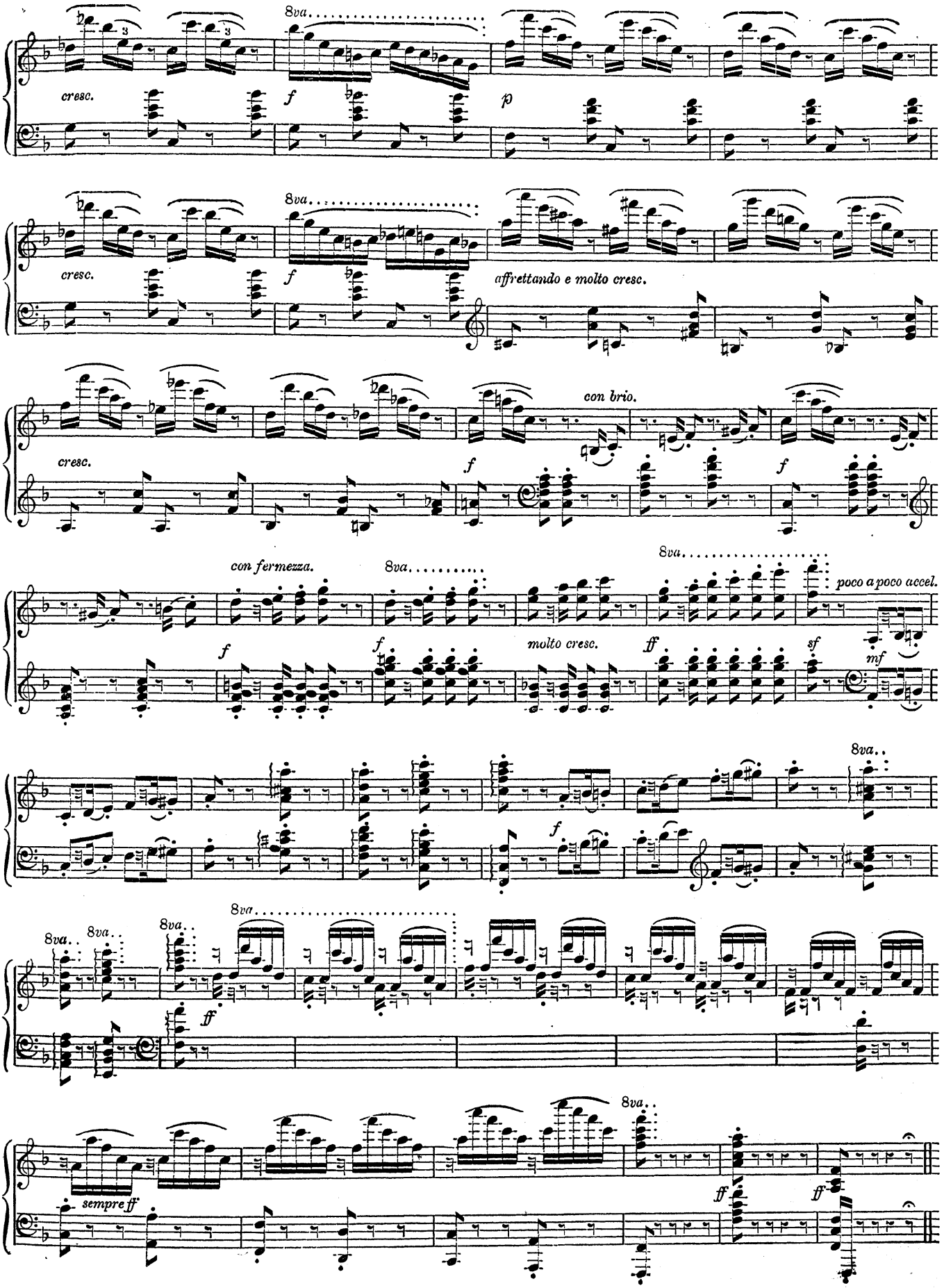
cresc.
8va
f
p
affrettando e molto cresc.
con brio.
con fermezza.
molto cresc.
poco a poco accel.
sempre ff
ff
sf
mf

LA GAZELLE.

H. A. WOLLENHAUPT.

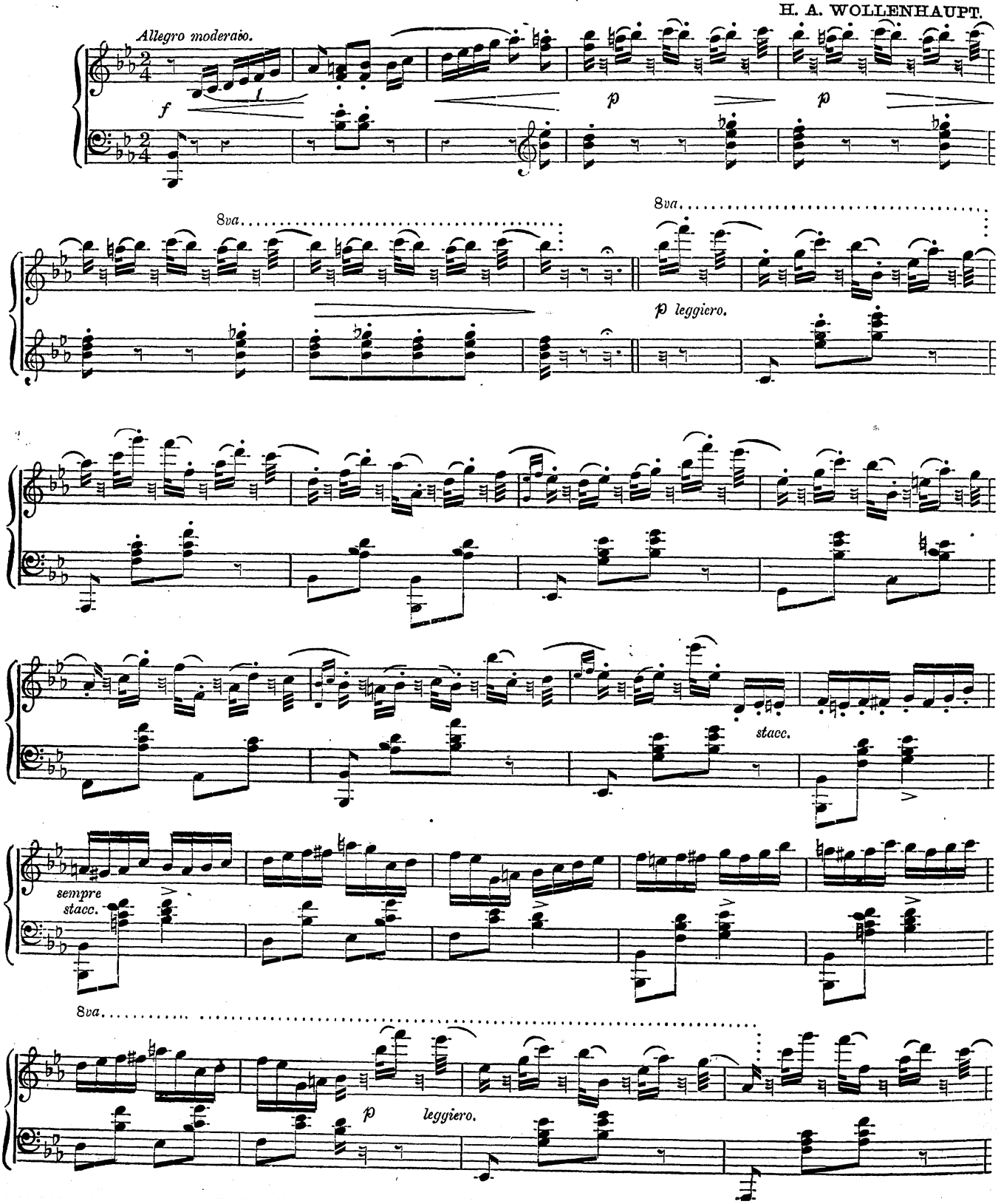

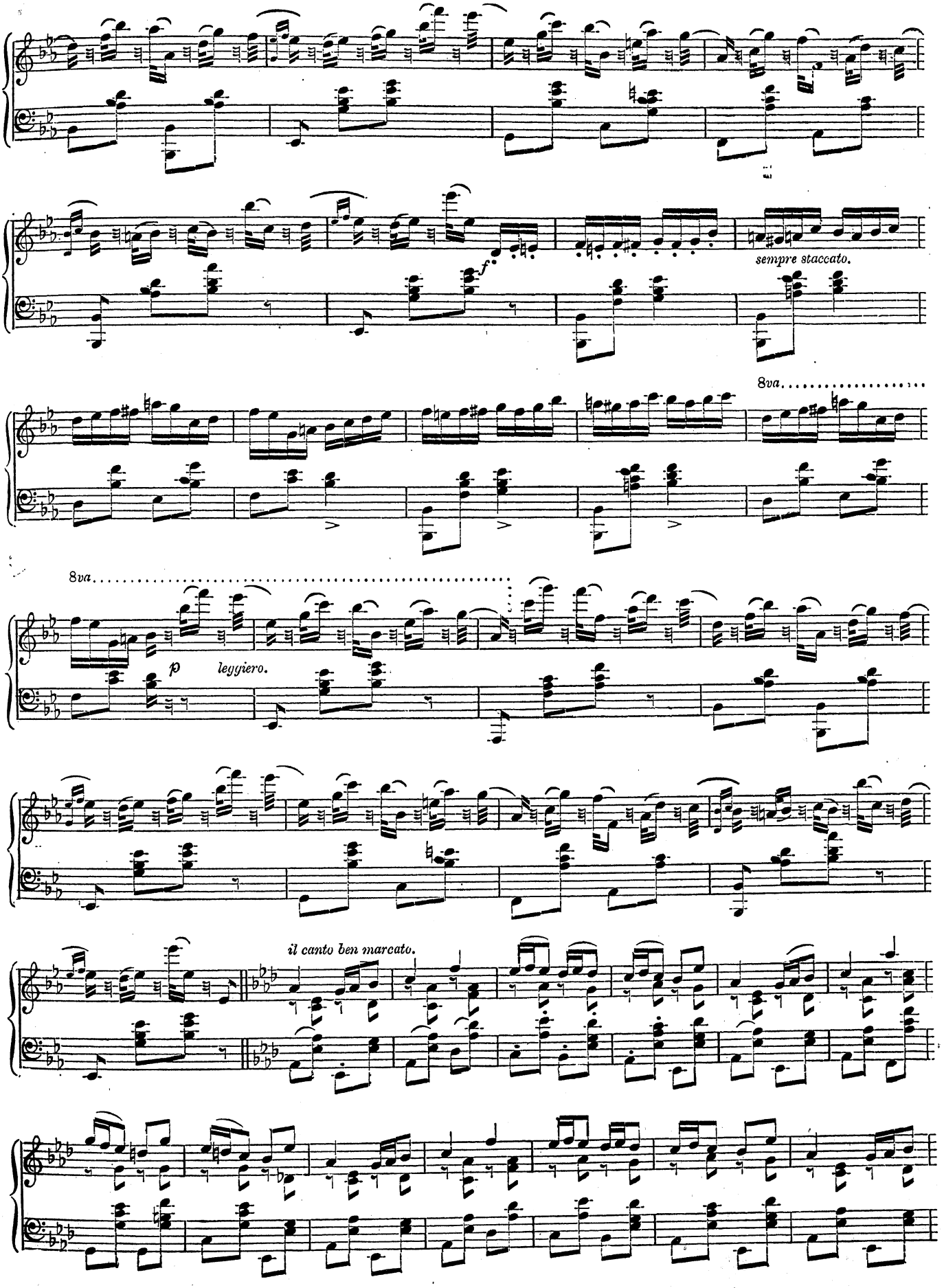
sempre staccato.
8va
8va
p
leggiero.
il canto ben marcato.

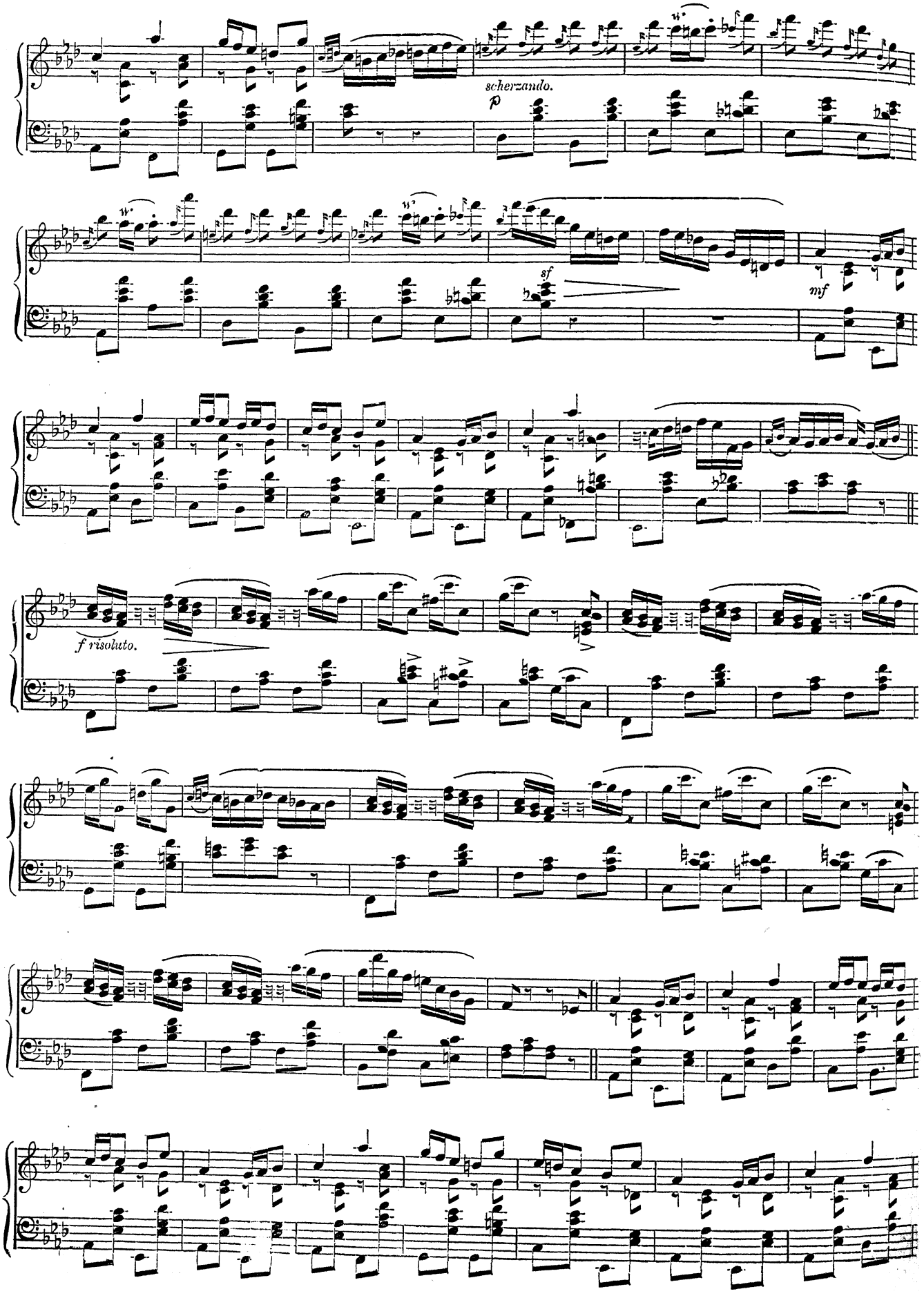
scherzando.
p
sf
mf
f risoluto.

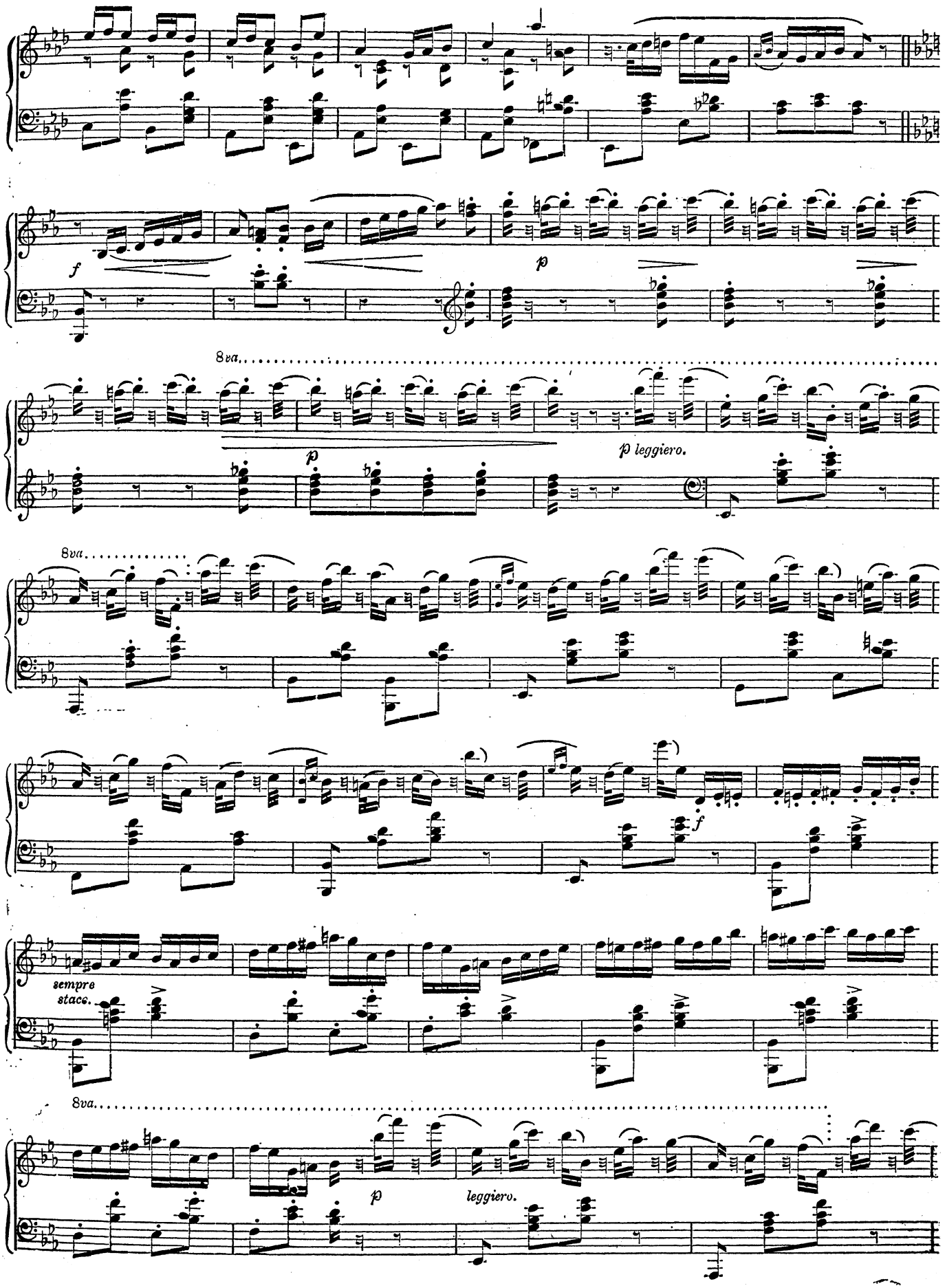
f
p
8va
p
p leggiero.
8va
f
sempre
stacc.
8va
p
leggiero.

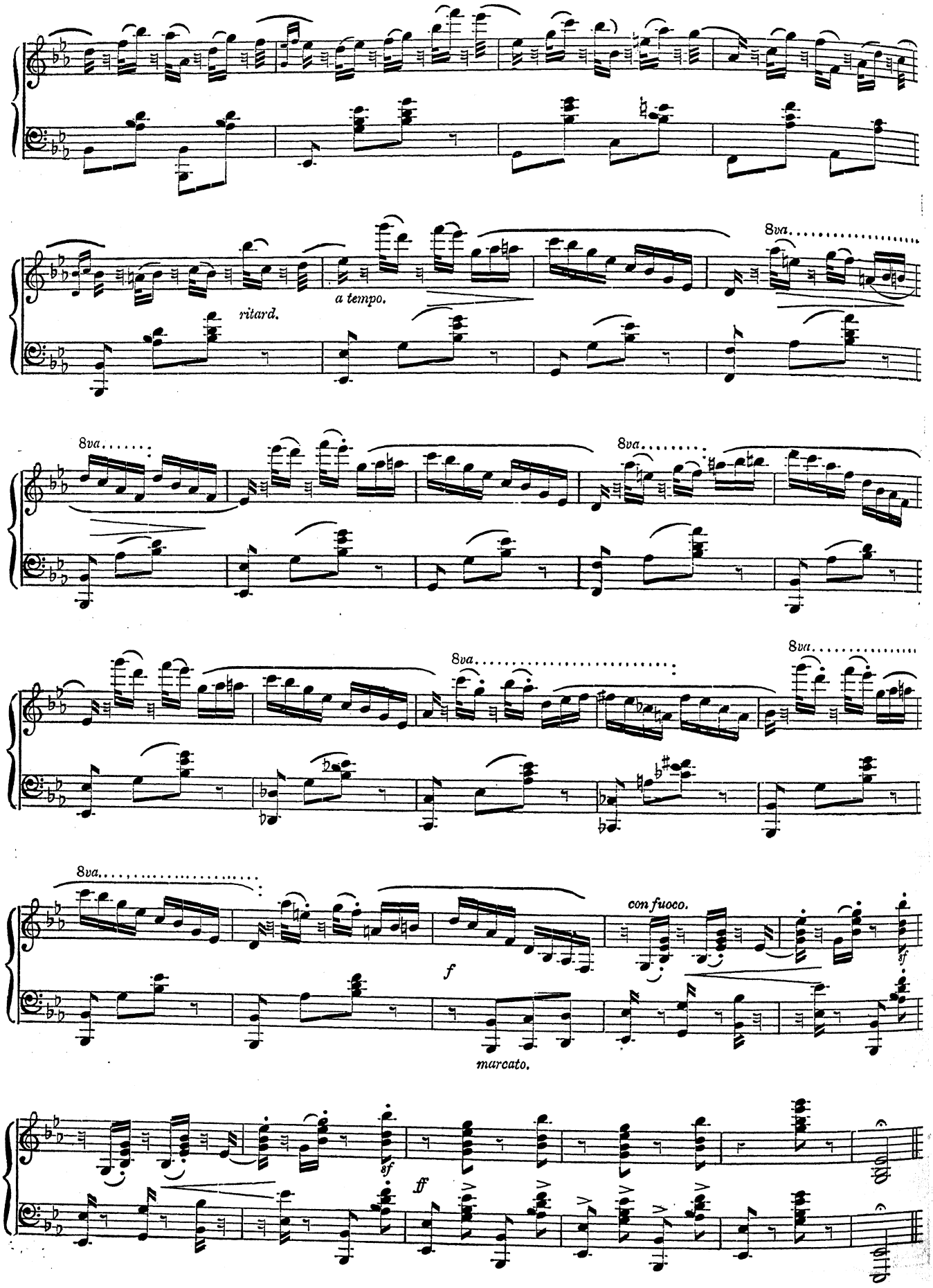
ritard.
a tempo.
8va
8va
8va
8va
8va
f
con fuoco.
sf
marcato.
sf
ff

LE ZEPHYR.

(MORCEAU ELEGANT.)

J. W. HARMSTON. Op. 41.

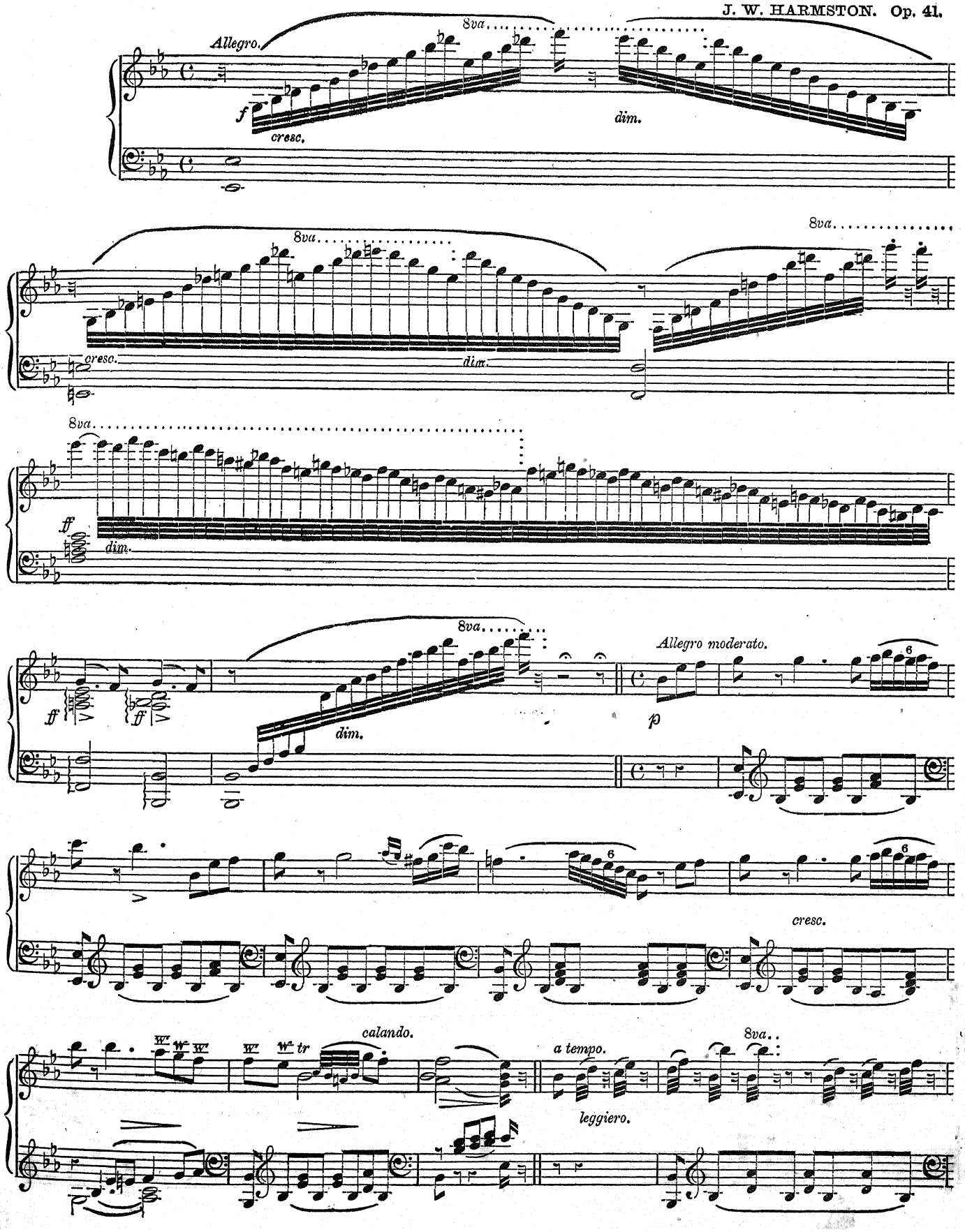

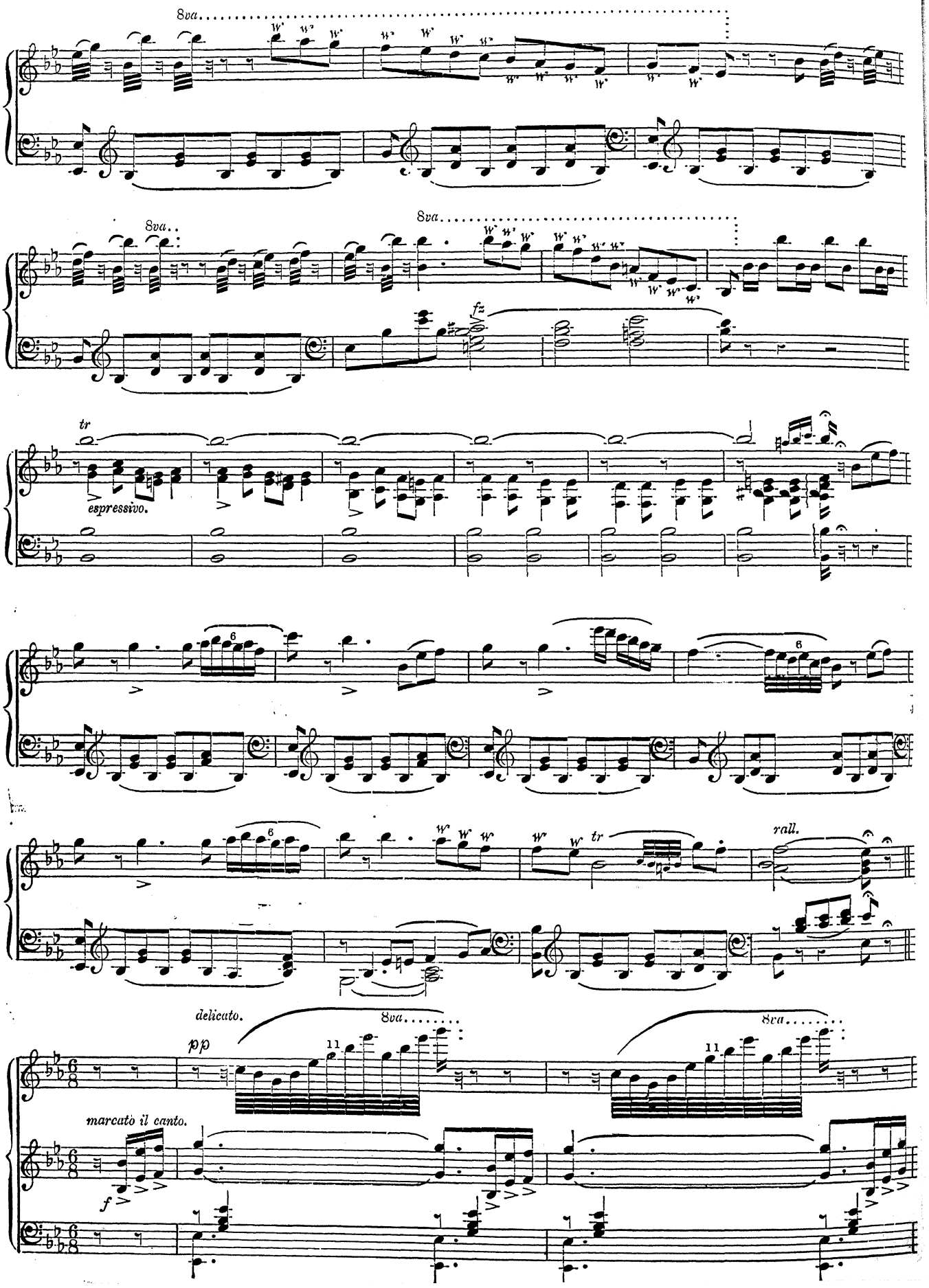
8va.
8va.
8va.
fz
tr
espressivo.
6
6
6
tr
rall.
delicato.
pp
8va.
8va.
11
11
marcato il canto.
f

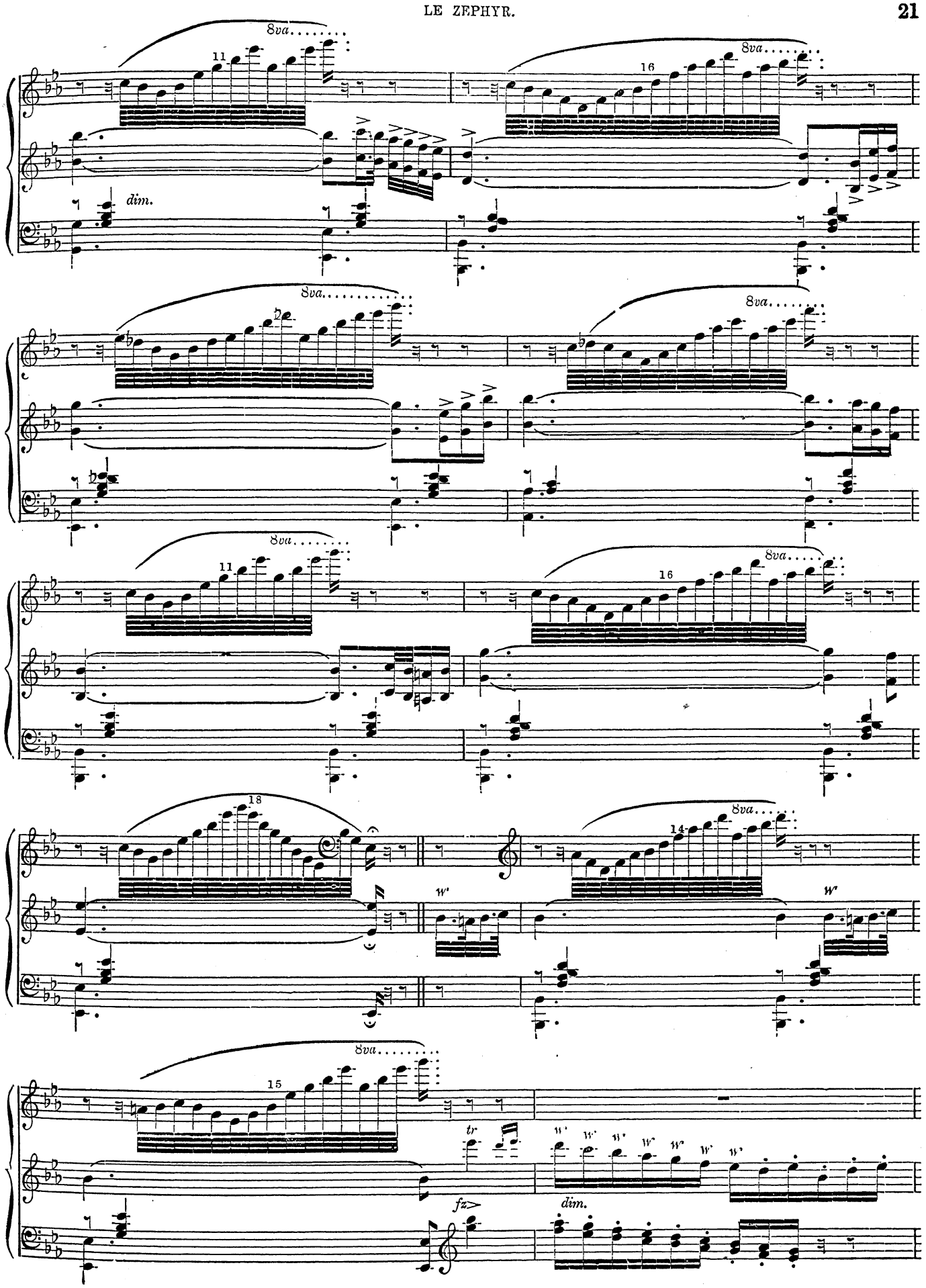
8va
11
dim.
8va
16
8va
8va
11
8va
16
8va
18
8va
14
8va
15
tr
fz
dim.

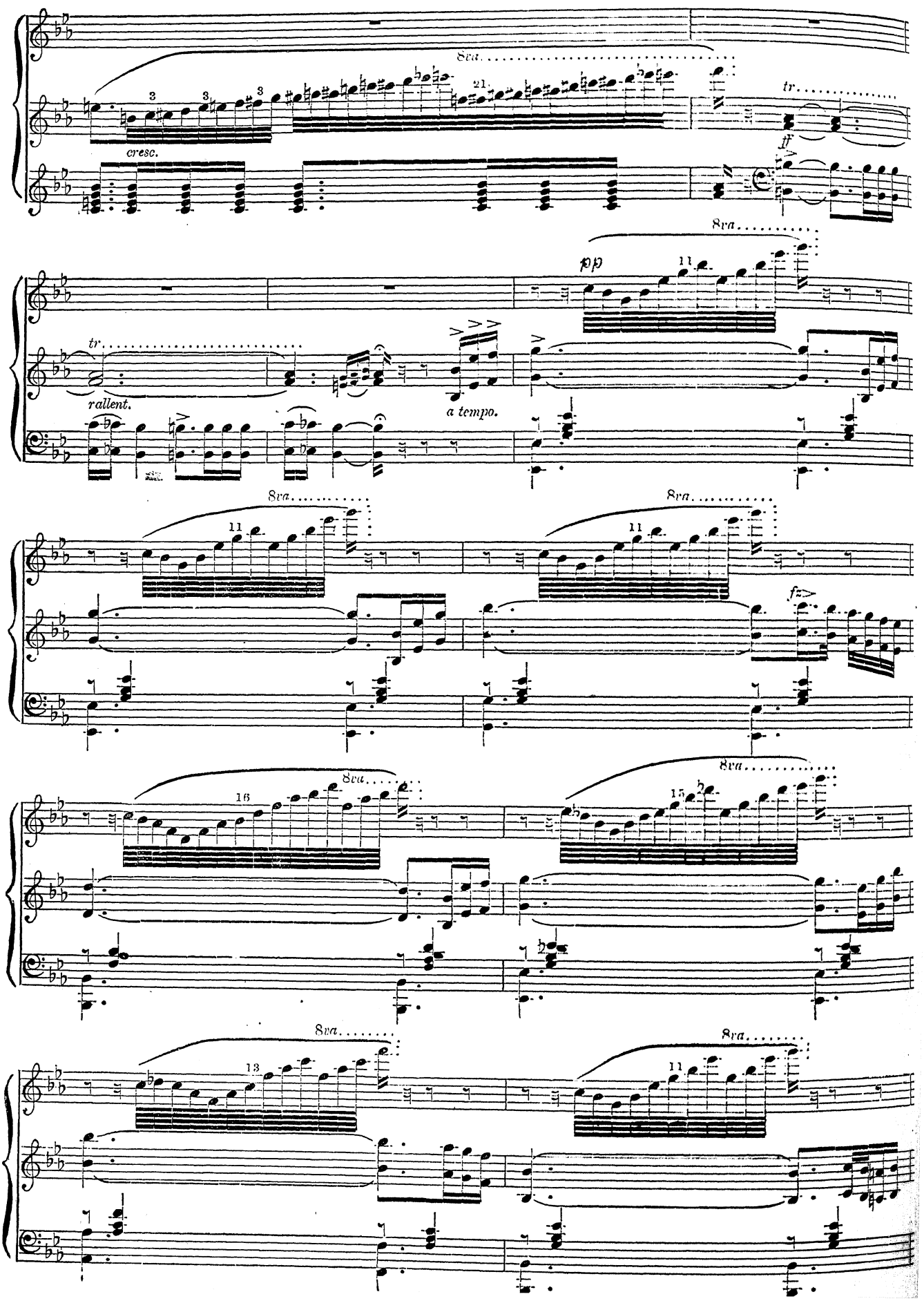
8va
cresc.
tr
ff
pp
rallent.
a tempo.
fz

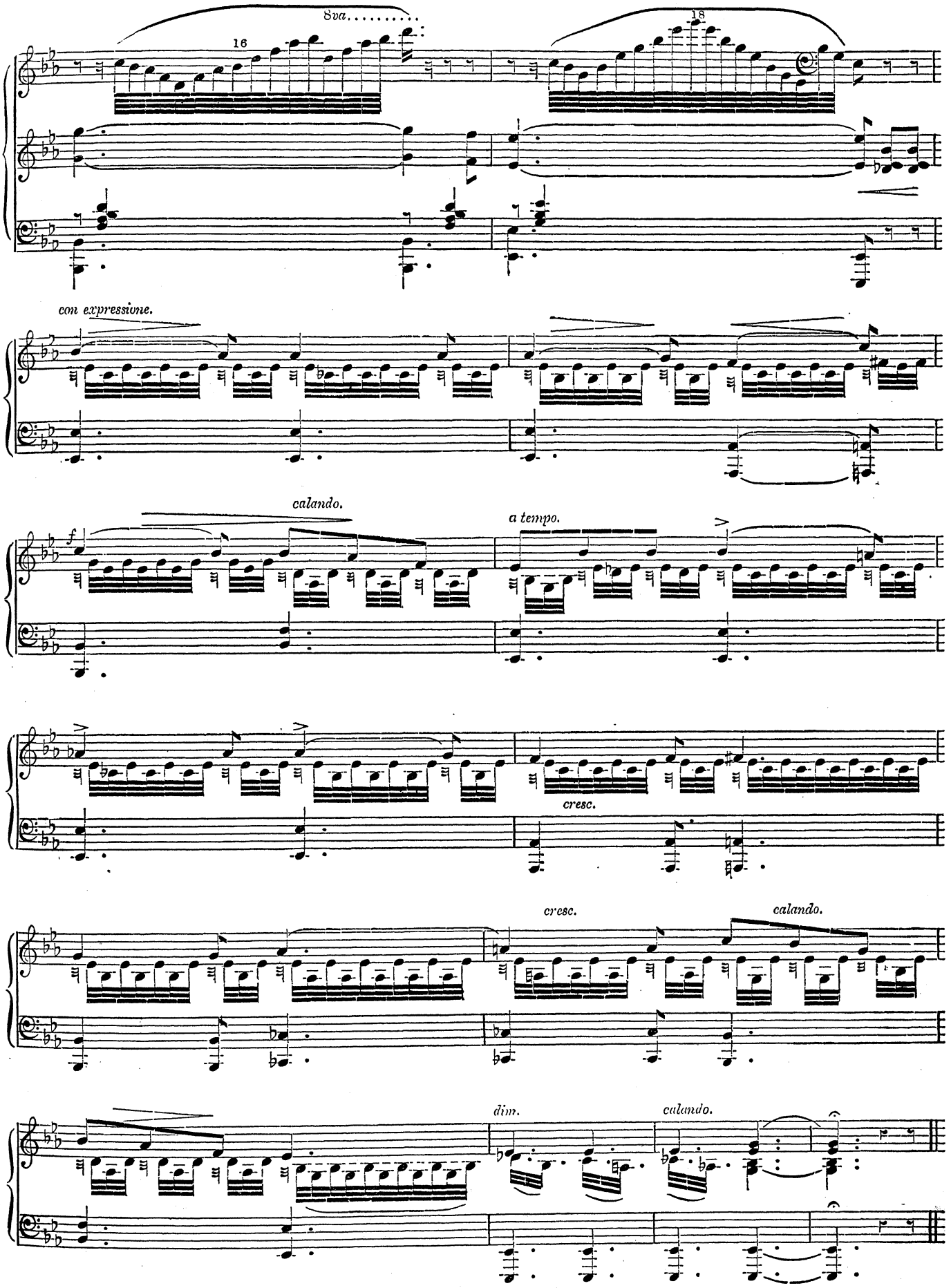
8va.....
16
18
con expressione.
calando.
a tempo.
f
cresc.
cresc.
calando.
dim.
calando.

VOIX DU CIEL.

A. B. NELDY.

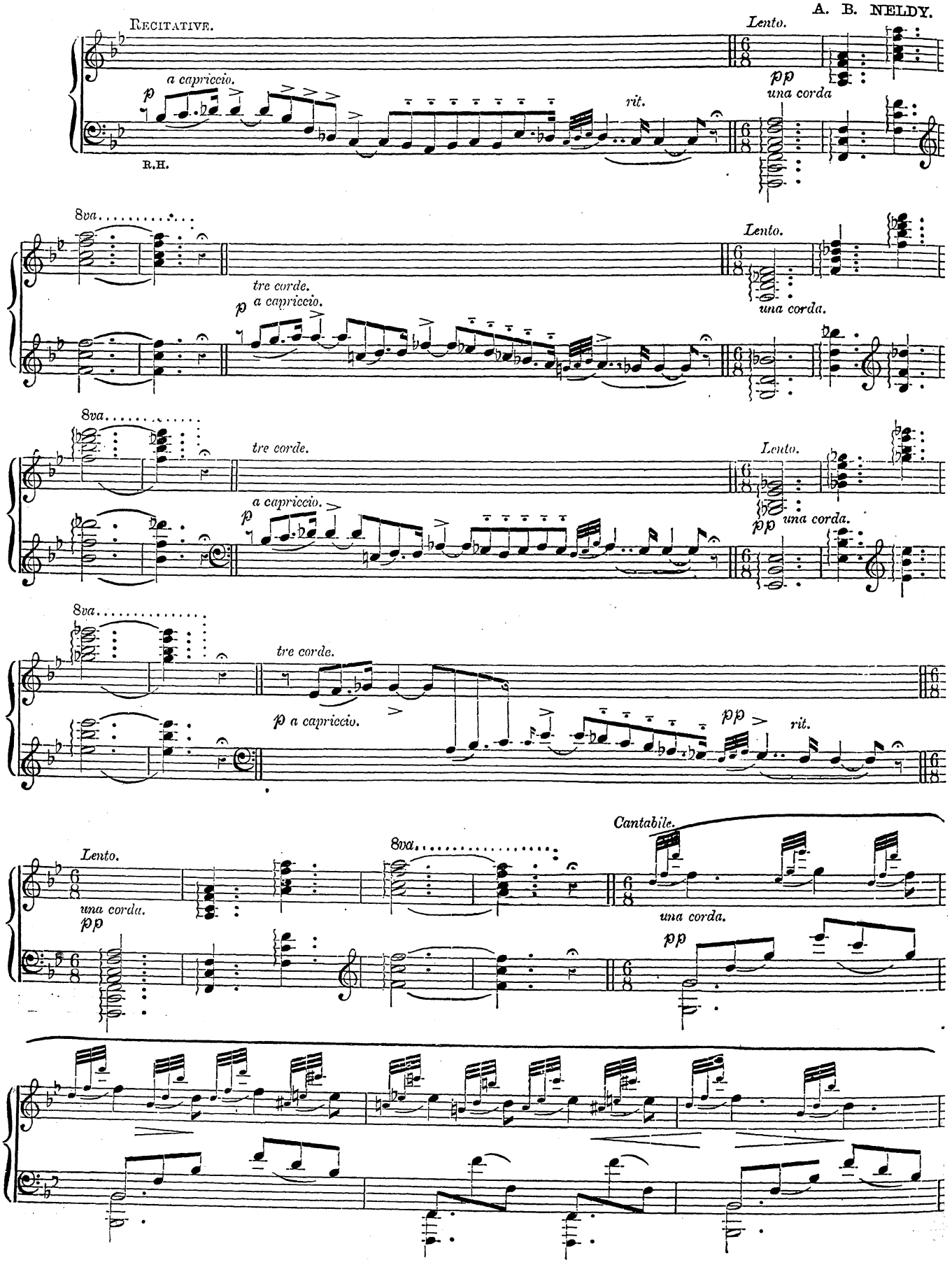

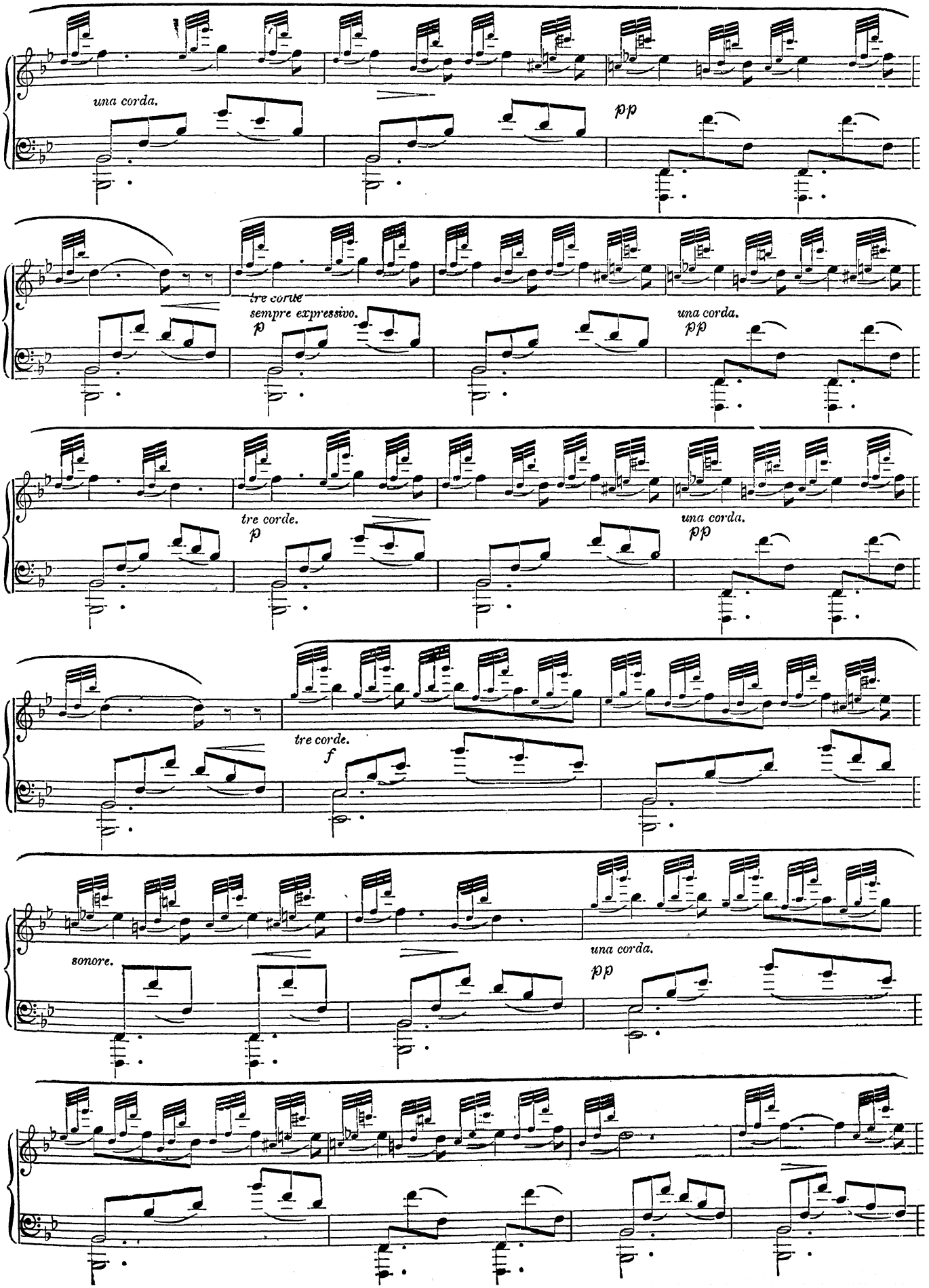
una corda.
pp
tre corde
sempre expressivo.
p
una corda.
pp
tre corde.
p
una corda.
pp
tre corde.
f
sonore.
una corda.
pp

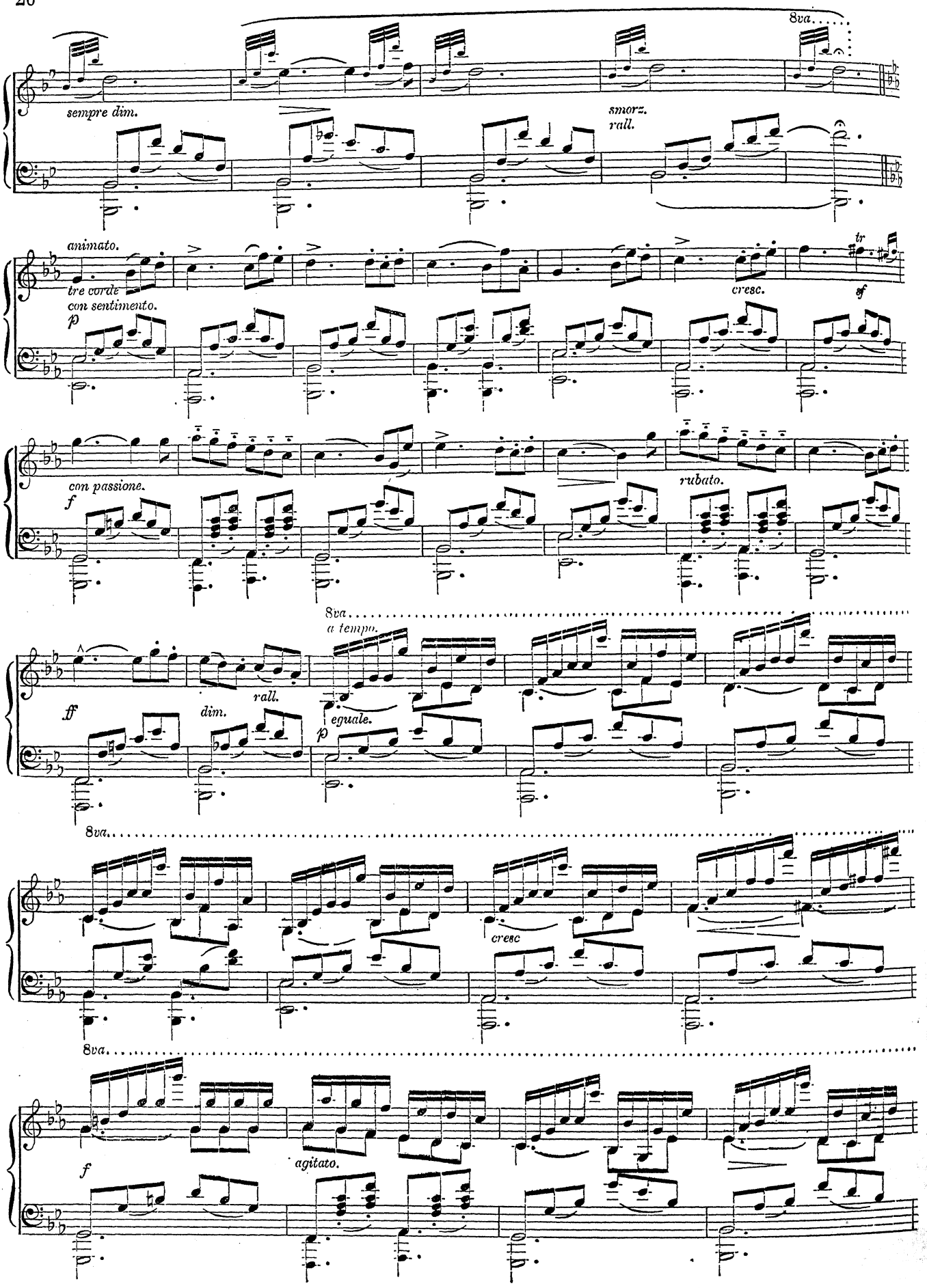
8va.
sempre dim.
smorz.
rall.
animato.
tre corde
con sentimento.
p
cresc.
tr
ff
con passione.
f
rubato.
8va
a tempo.
rall.
dim.
ff
eguale.
p
8va.
cresc
8va.
f
agitato.

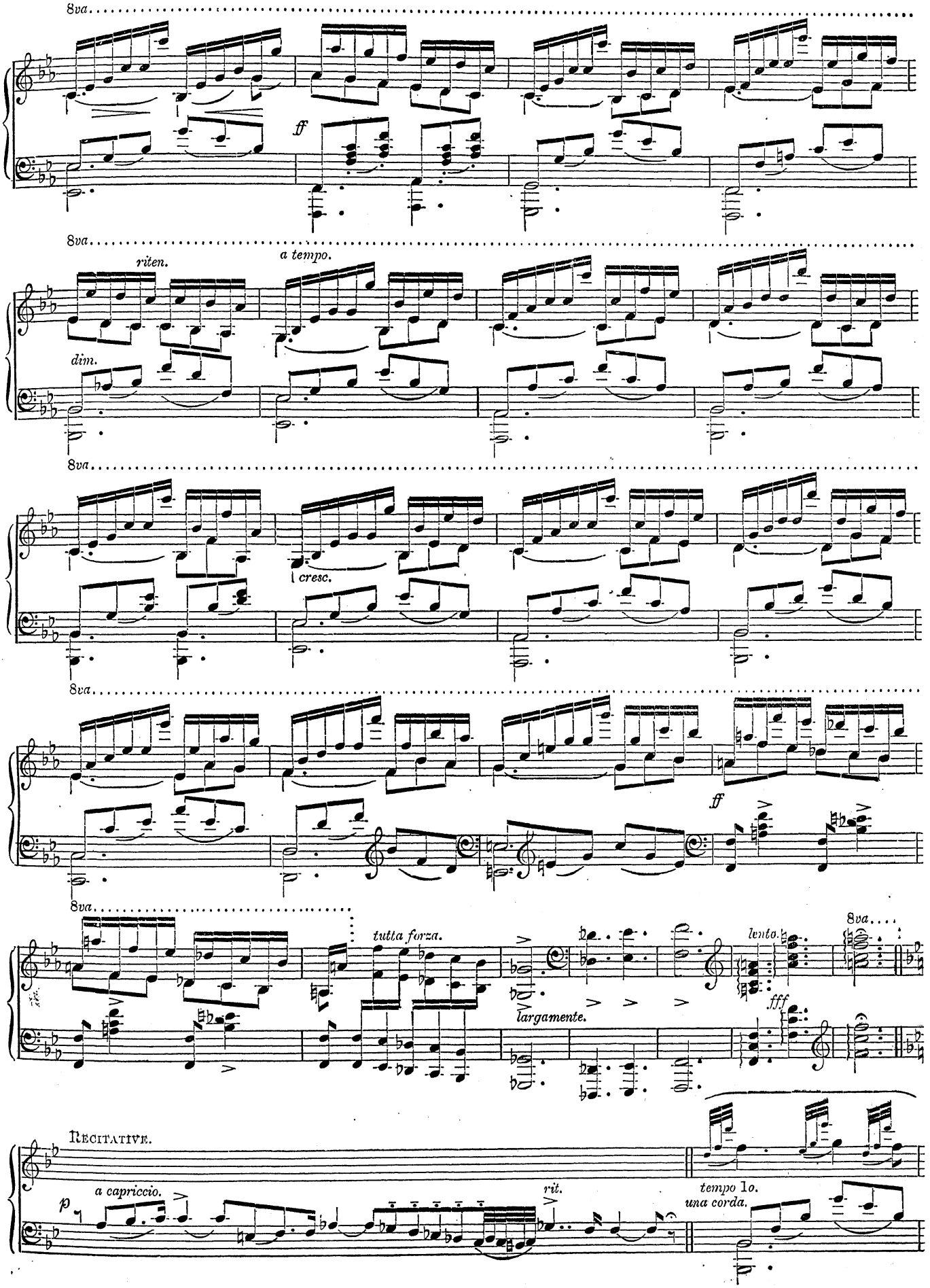
8va
ff
8va
riten.
a tempo.
dim.
8va
cresc.
8va
ff
8va
tutta forza.
largamente.
lento.
8va
fff
Recitative.
a capriccio.
p
rit.
tempo 1o.
una corda.

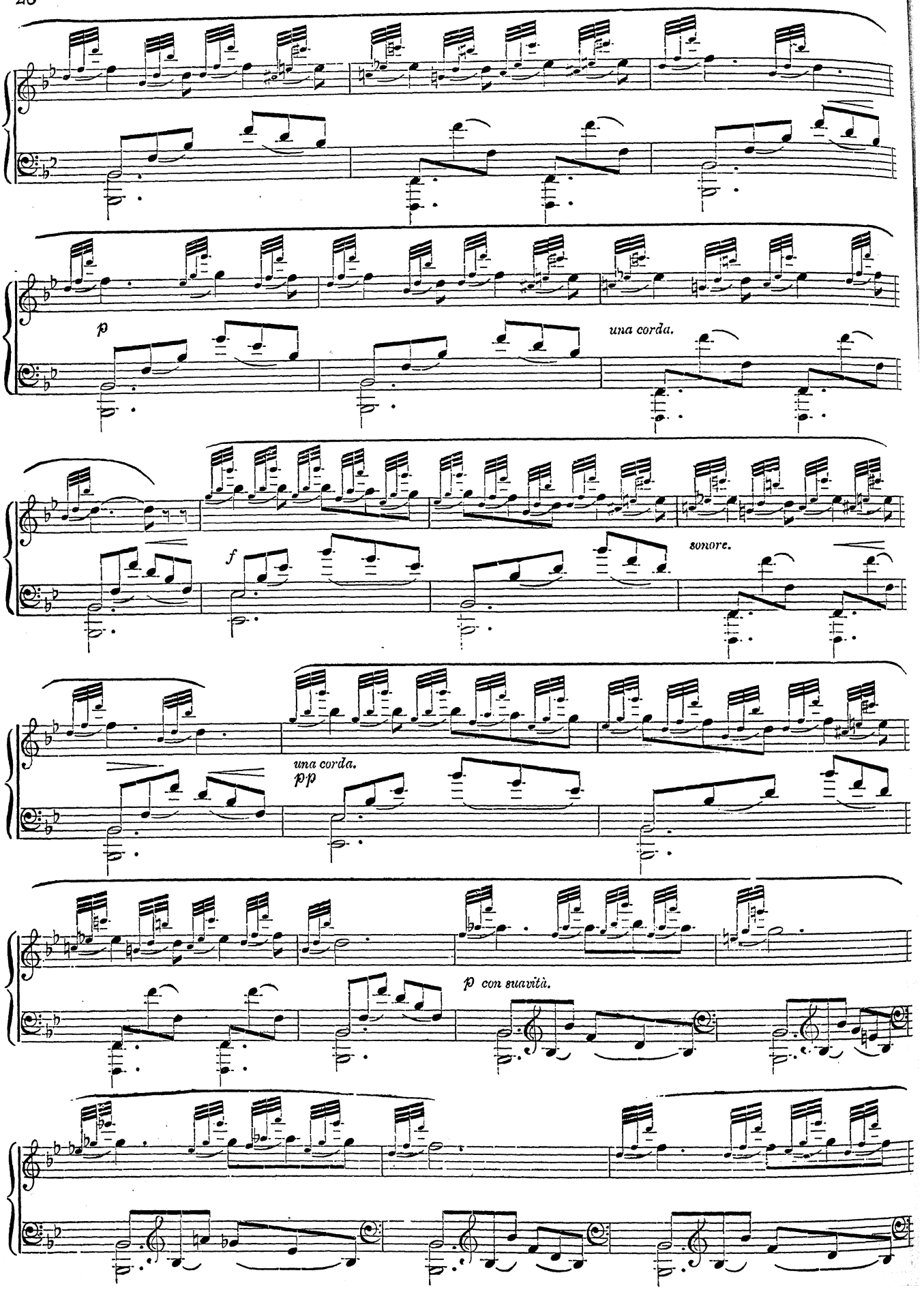
p
una corda.
f
sonore.
una corda.
pp
p con suavità.

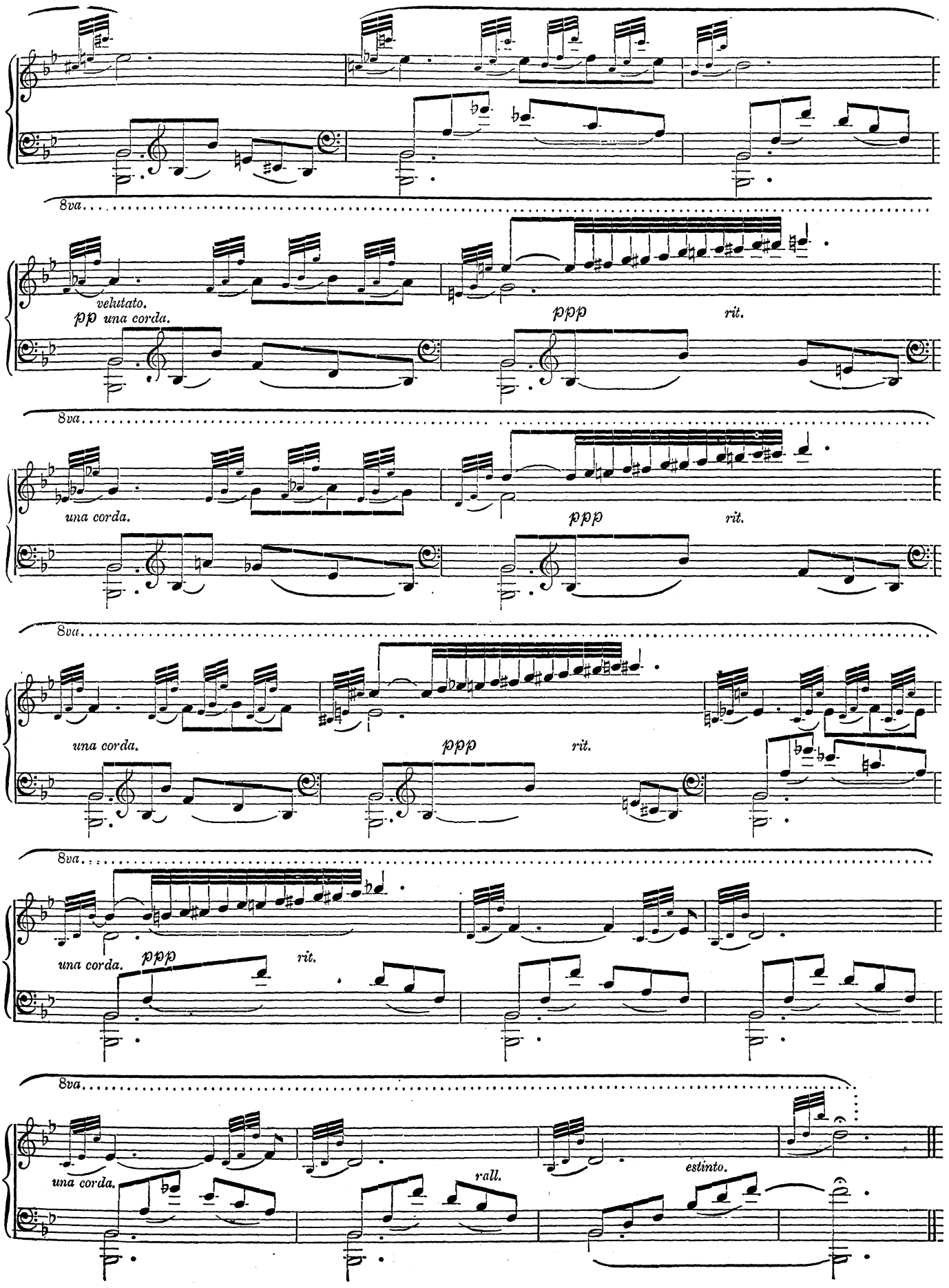
8va
velutato.
pp una corda.
ppp
rit.
8va
una corda.
ppp
rit.
8va
una corda.
ppp
rit.
8va
una corda.
ppp
rit.
8va
una corda.
rall.
estinto.

RAPPELLE-TOI.

(ROMANCE.)

GEORGE FORBES.

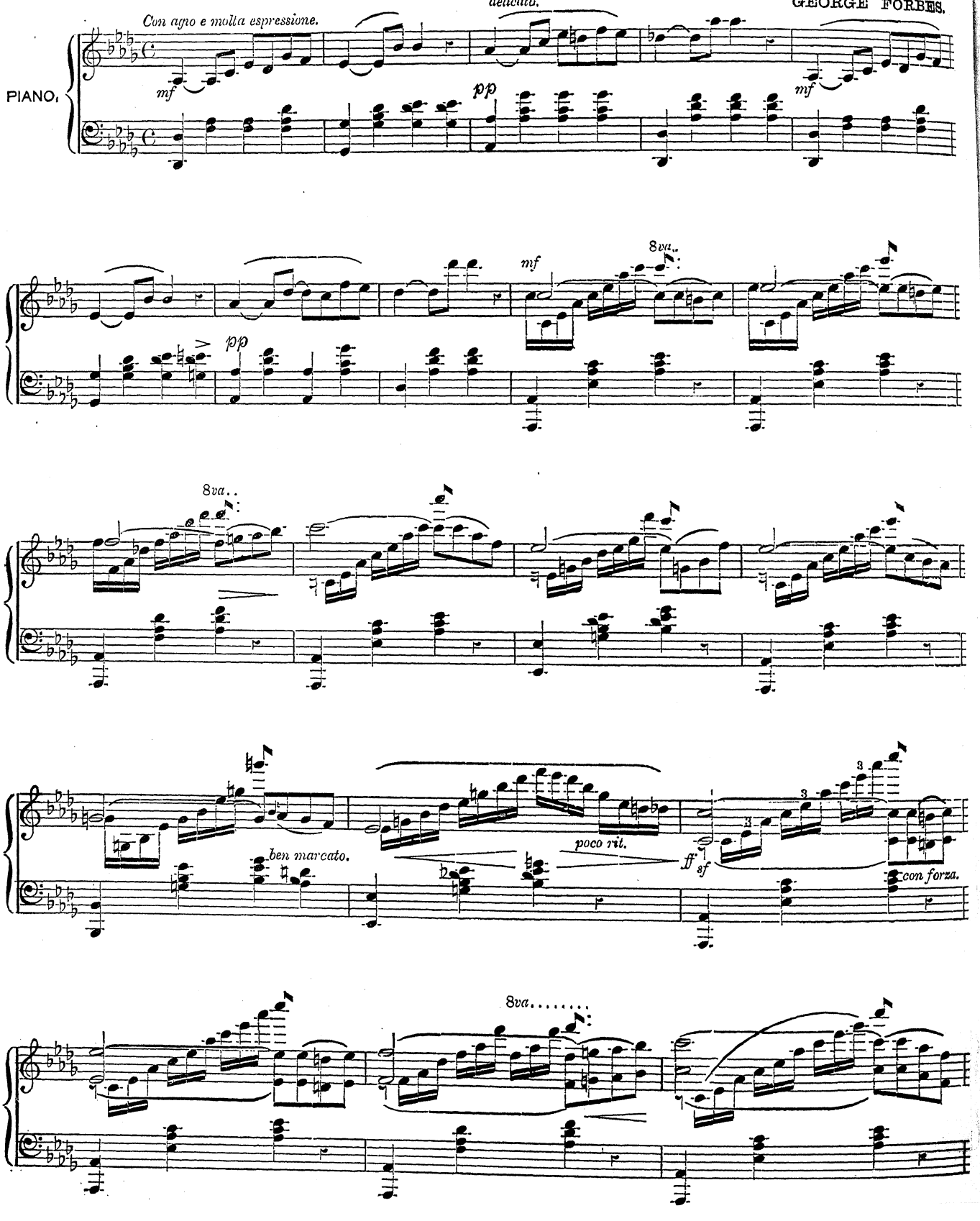

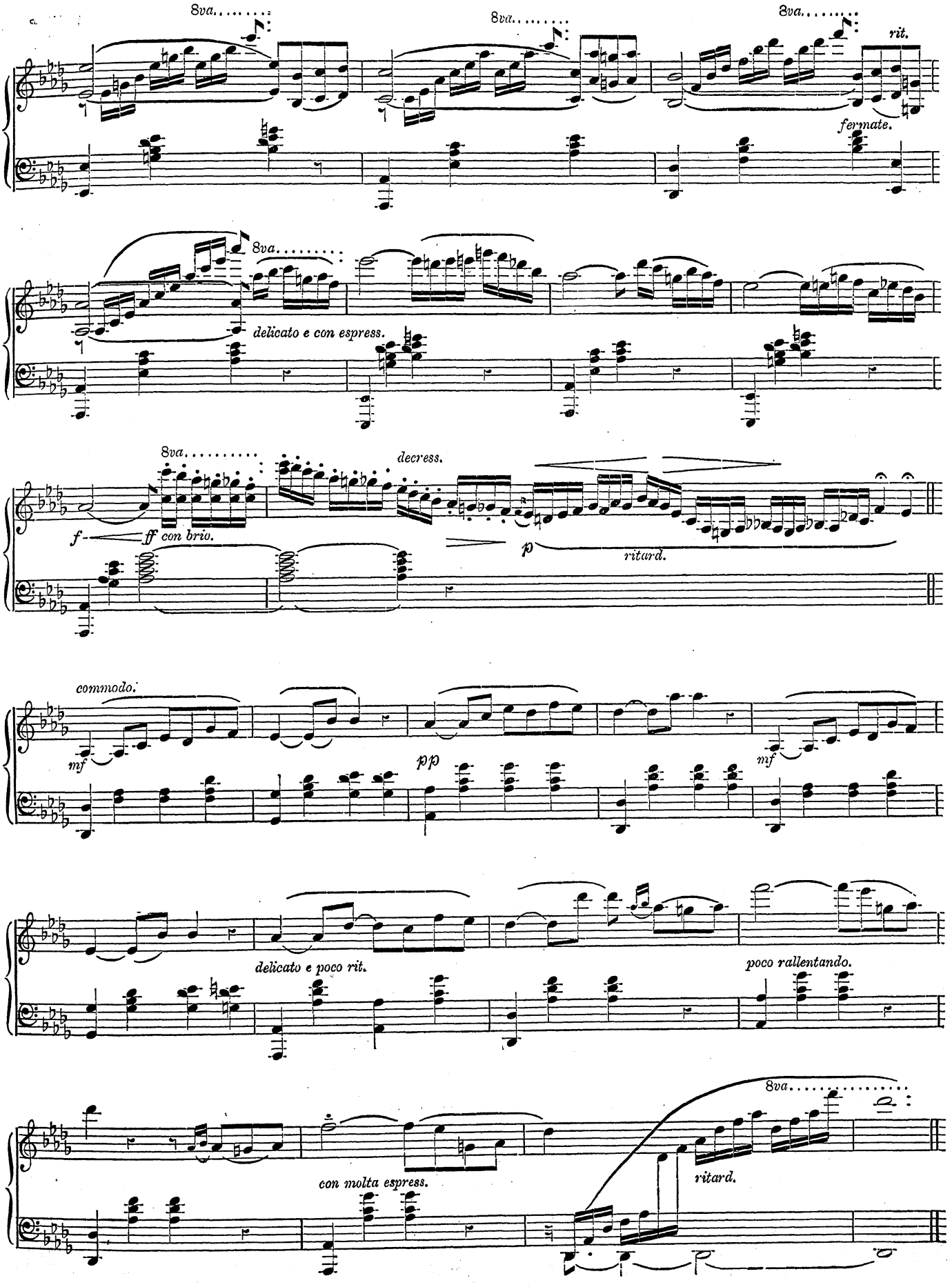
8va.
8va.
8va.
rit.
fermate.
8va.
delicato e con espress.
8va.
decress.
f
ff con brio.
p
ritard.
commodo.
mf
pp
mf
delicato e poco rit.
poco rallentando.
8va.
con molta espress.
ritard.

FAREWELL.

(NOCTURNE.)

J. B. RICHE.

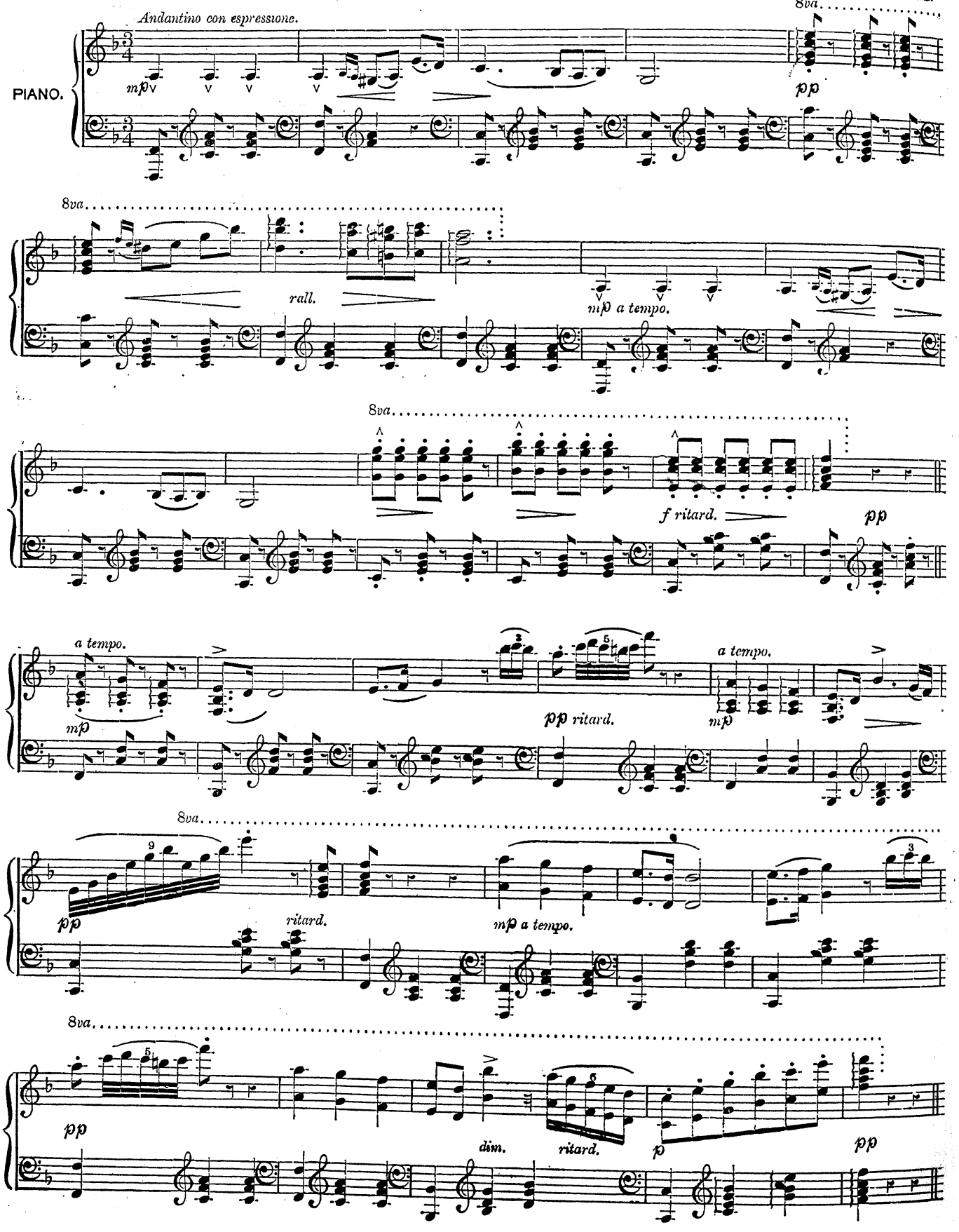

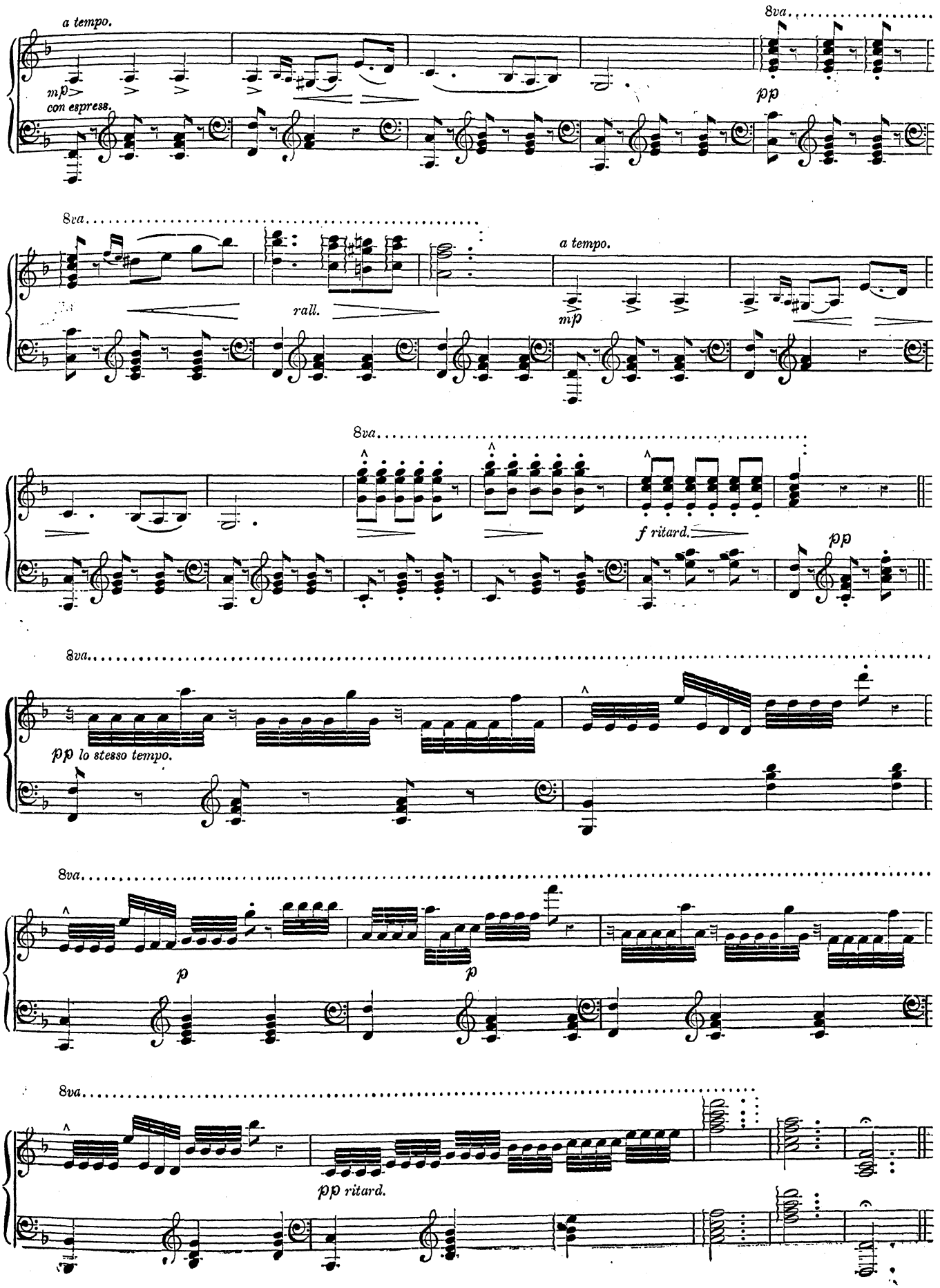
a tempo.
mp
con espress.
8va
pp
8va
rall.
a tempo.
mp
8va
f ritard.
pp
8va
pp lo stesso tempo.
8va
p
p
8va
pp ritard.

GRAND CAPRICE AERIEN.

H. A. WOLLENHAUPT.

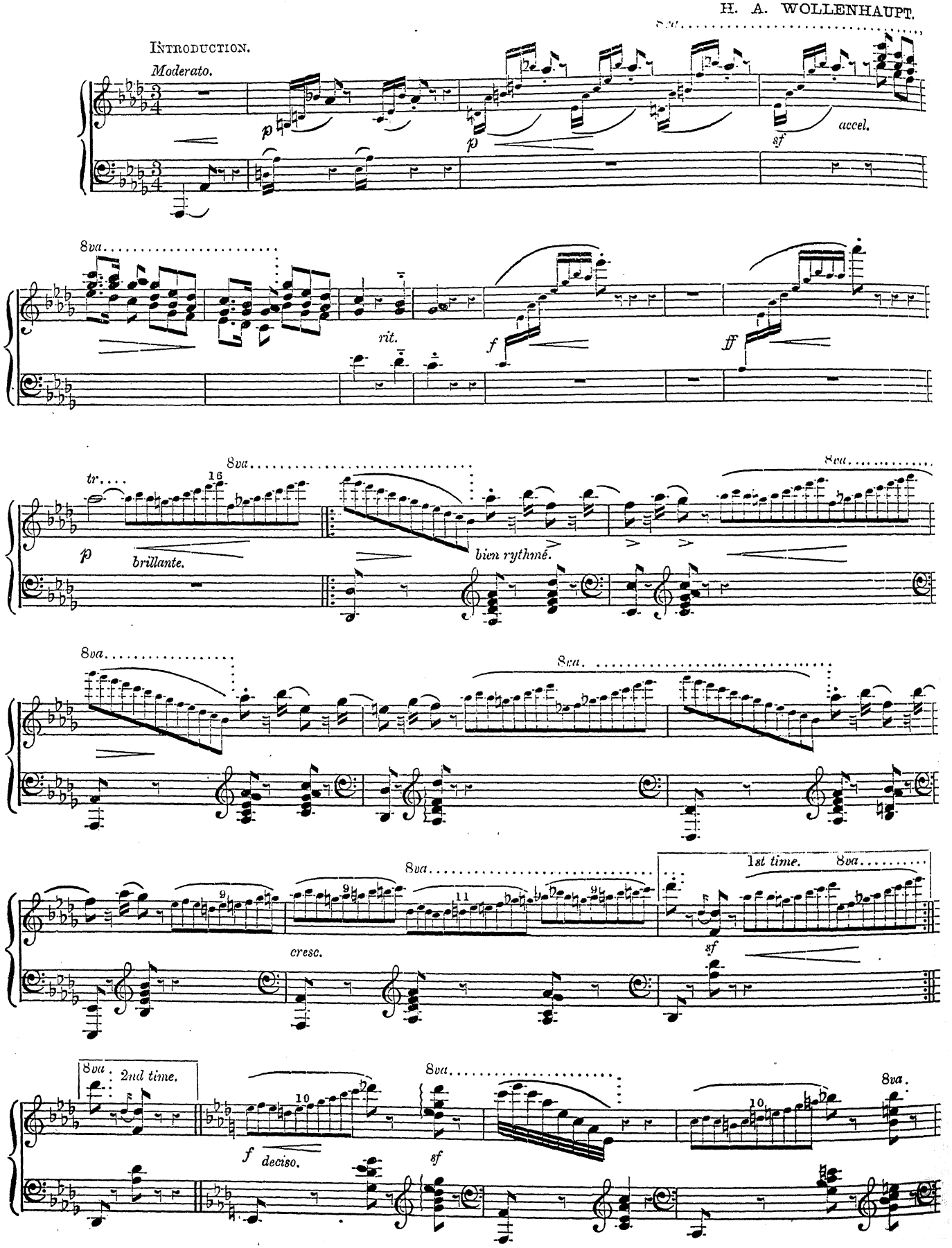

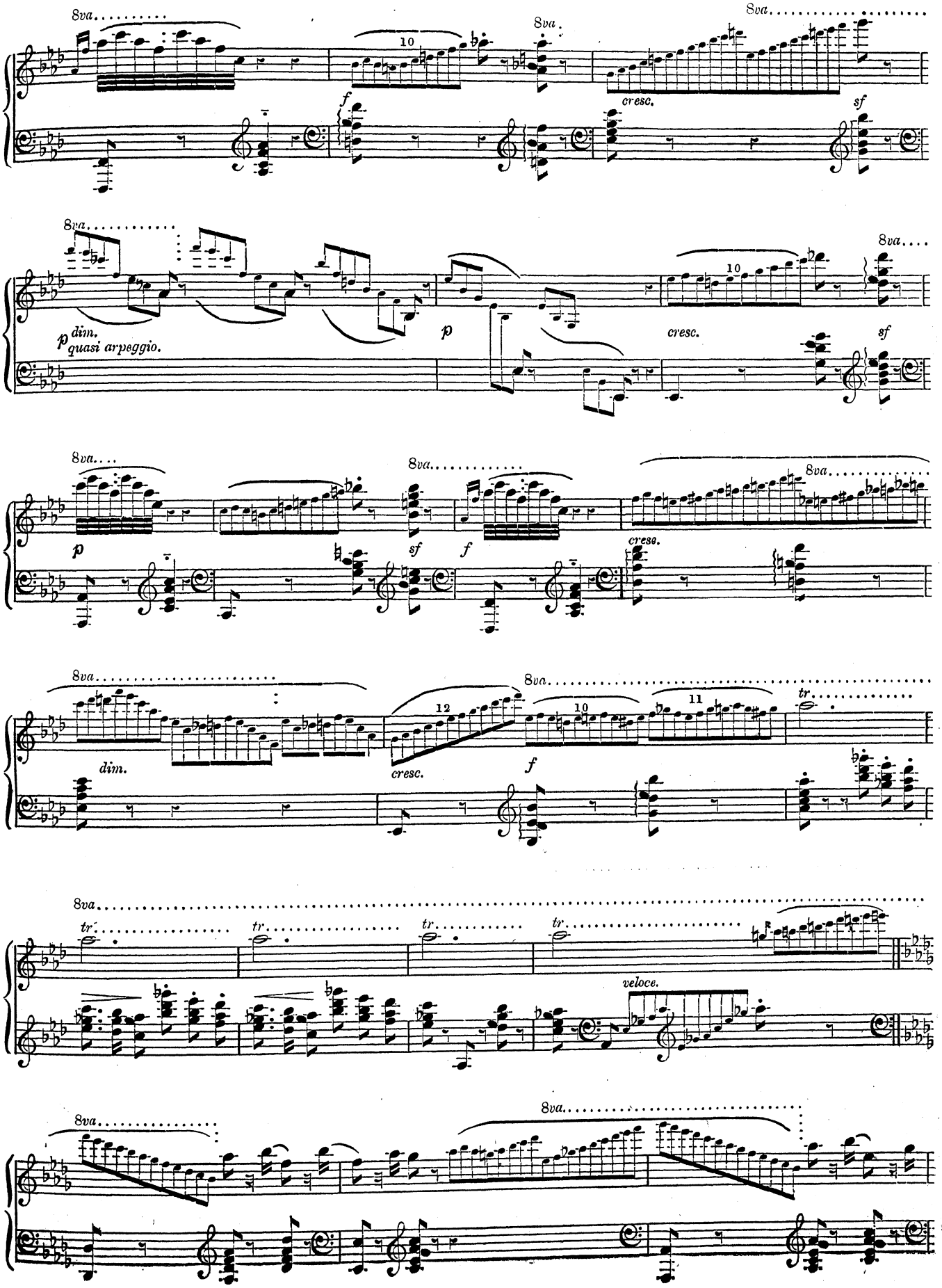
8va
10
f
8va
cresc.
sf
8va
p dim.
quasi arpeggio.
p
10
cresc.
8va
sf
8va
p
sf
8va
f
8va
cresc.
dim.
12
cresc.
8va
10
f
11
tr
8va
tr
tr
tr
tr
veloce.
8va
8va

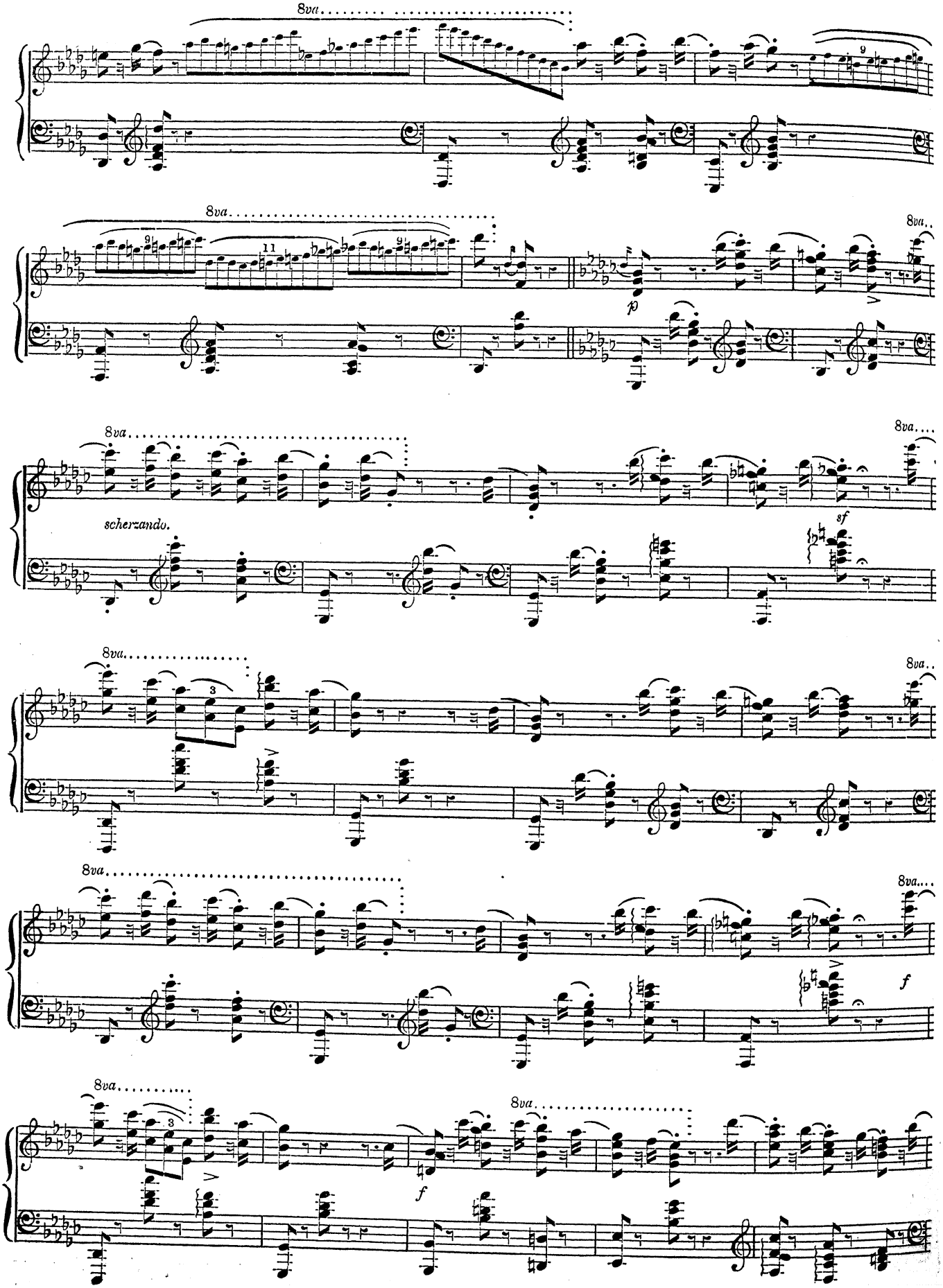
8va
scherzando.
p
sf
f

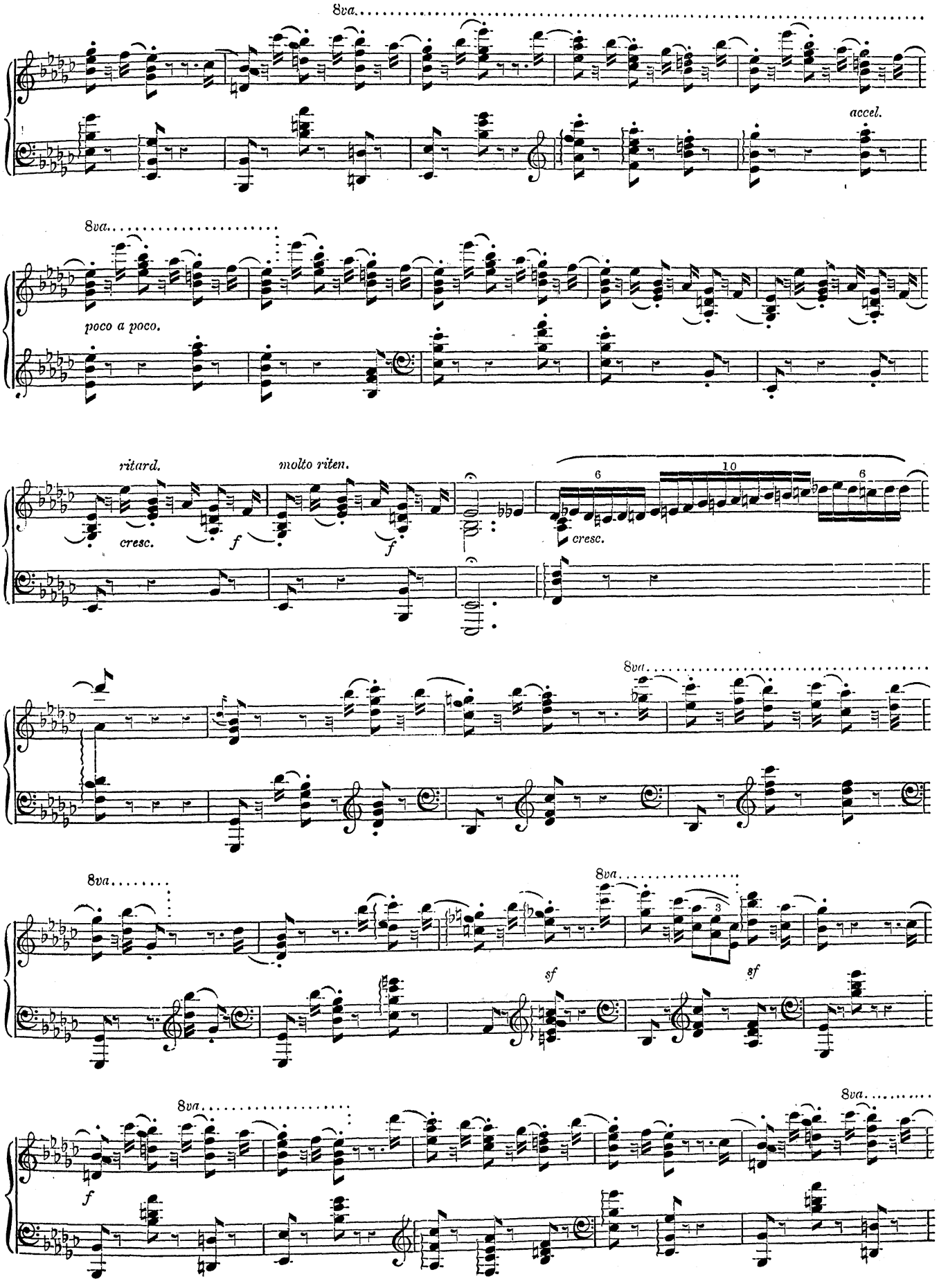
8va.
accel.
8va.
poco a poco.
ritard.
molto riten.
cresc.
f
f
6
10
6
cresc.
8va.
8va.
8va.
sf
sf
8va.
f
8va.

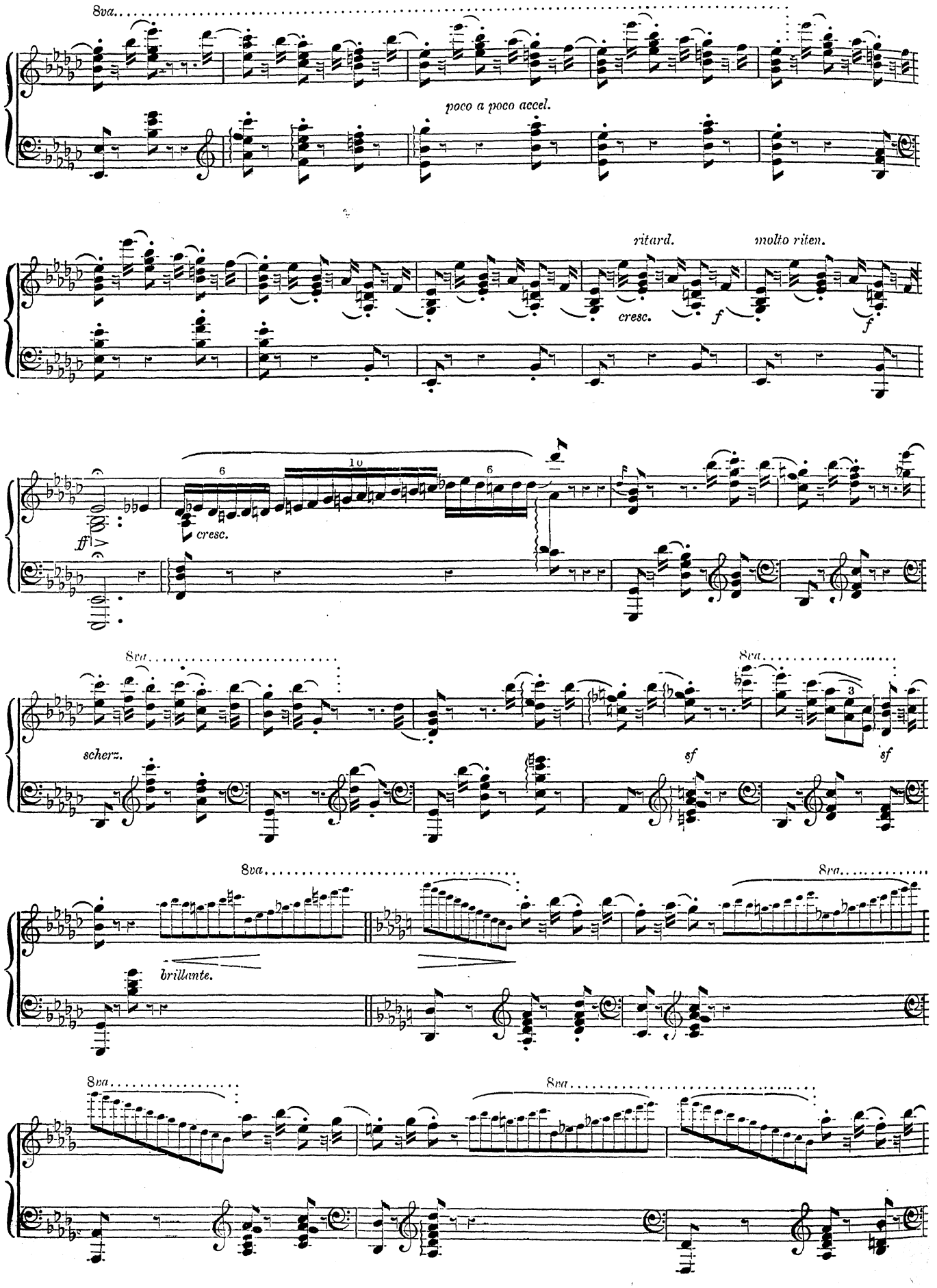
8va
poco a poco accel.
ritard.
molto riten.
cresc.
f
f
6
10
6
ff
cresc.
8va
8va
scherz.
sf
sf
3
8va
8va
brillante.
8va
8va

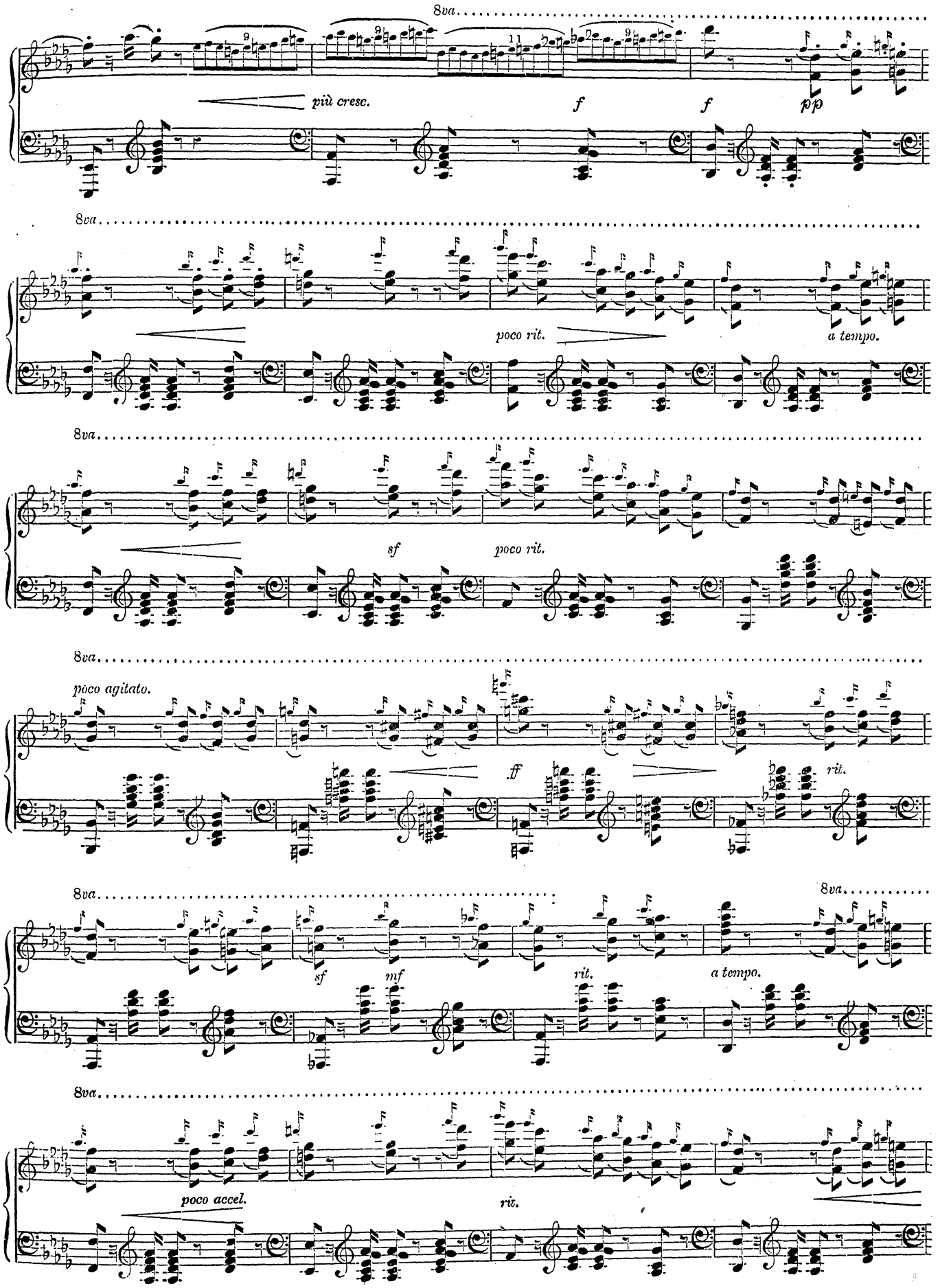
8va
più cresc.
f
f
pp
8va
poco rit.
a tempo.
8va
sf
poco rit.
8va
poco agitato.
ff
rit.
8va
8va
sf
mf
rit.
a tempo.
8va
poco accel.
rit.

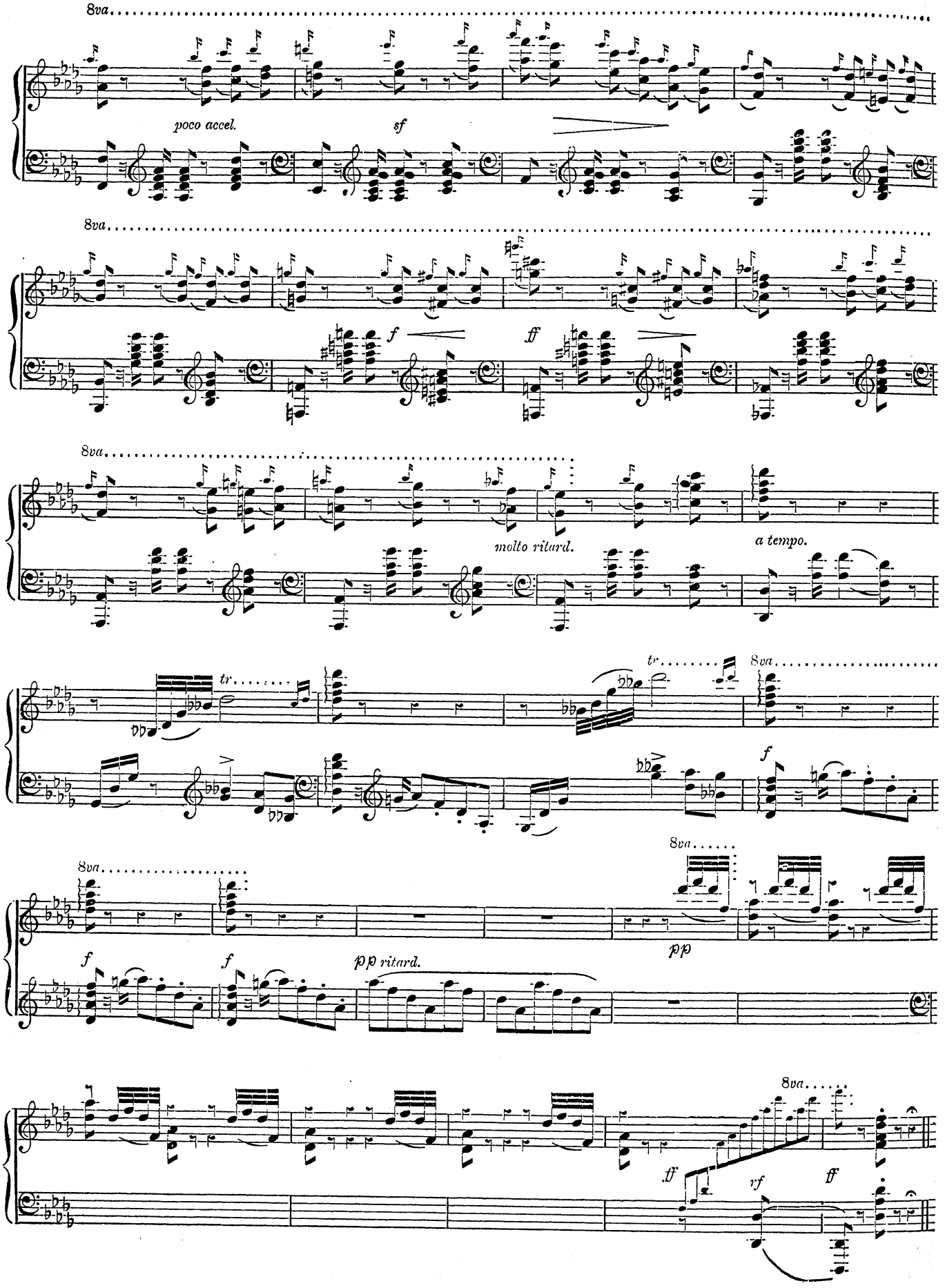
8va
poco accel.
sf
8va
f
ff
8va
molto ritard.
a tempo.
tr
tr
8va
f
8va
8va
f
f
pp ritard.
pp
8va
ff
vf
ff

AIR.

(Composé par Le Roi LOUIS XIII.)

Transcrit par HENRY GHYS.

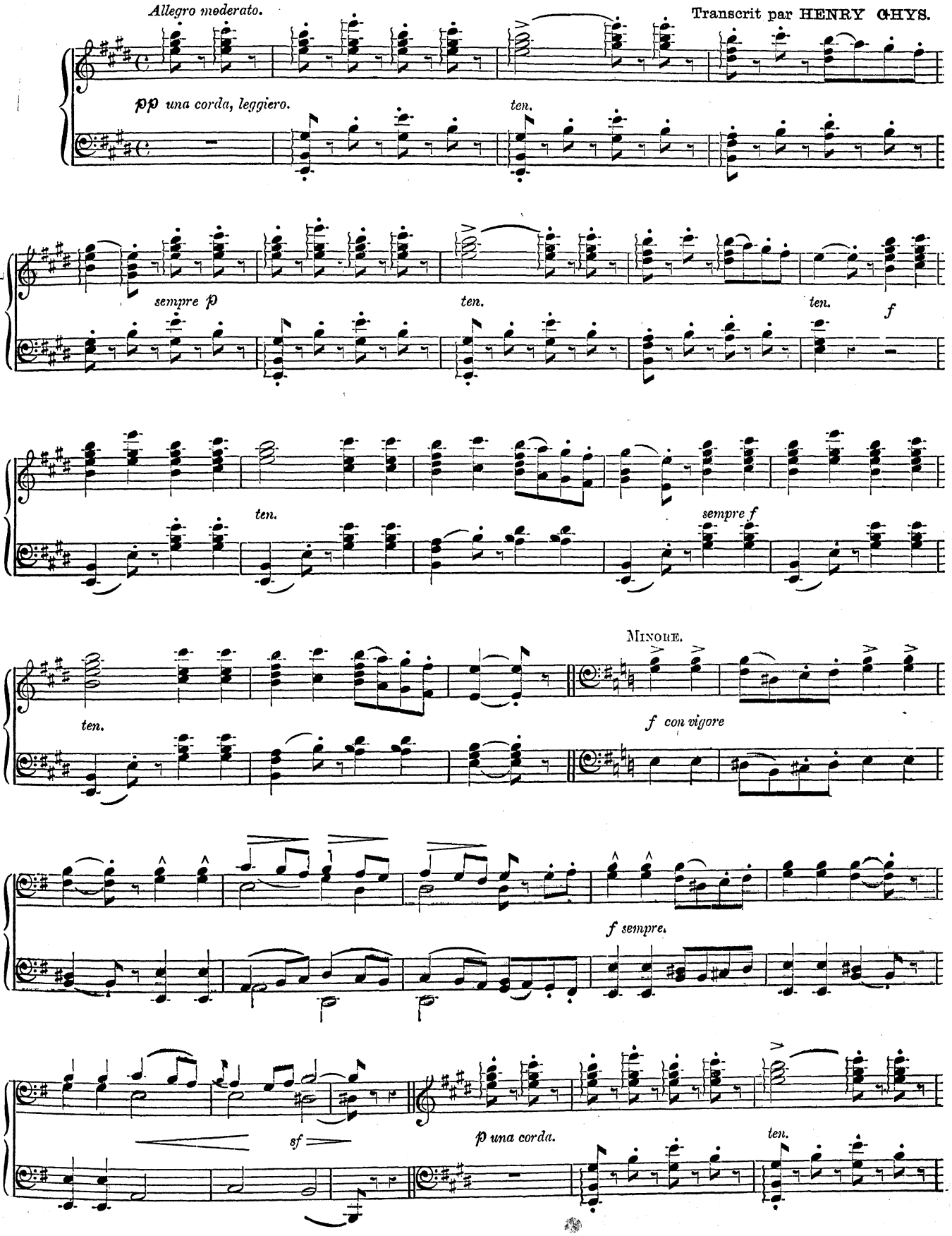

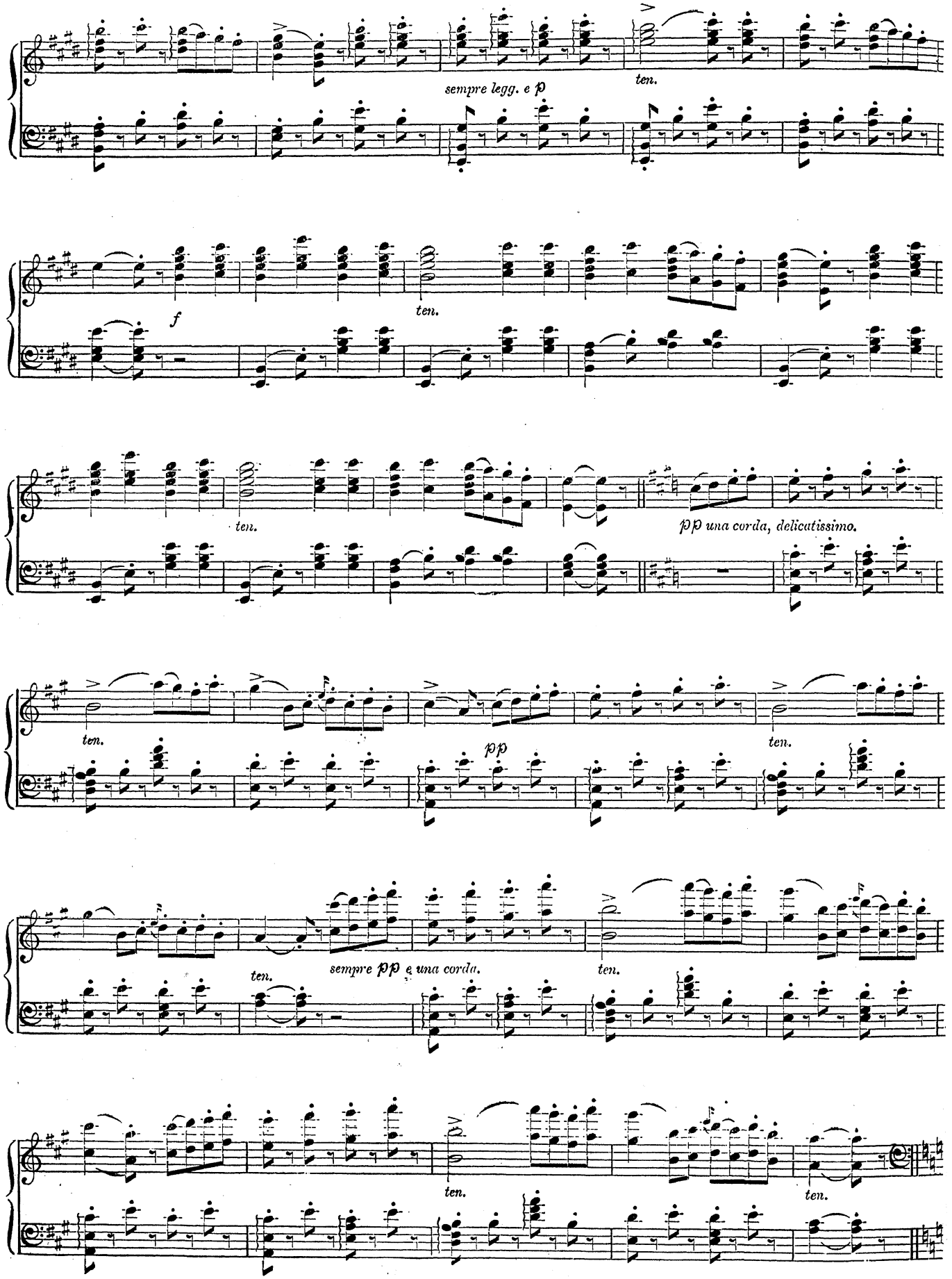
sempre legg. e p
ten.
f
ten.
ten.
pp una corda, delicatissimo.
ten.
pp
ten.
sempre pp e una corda.
ten.
ten.
ten.
ten.

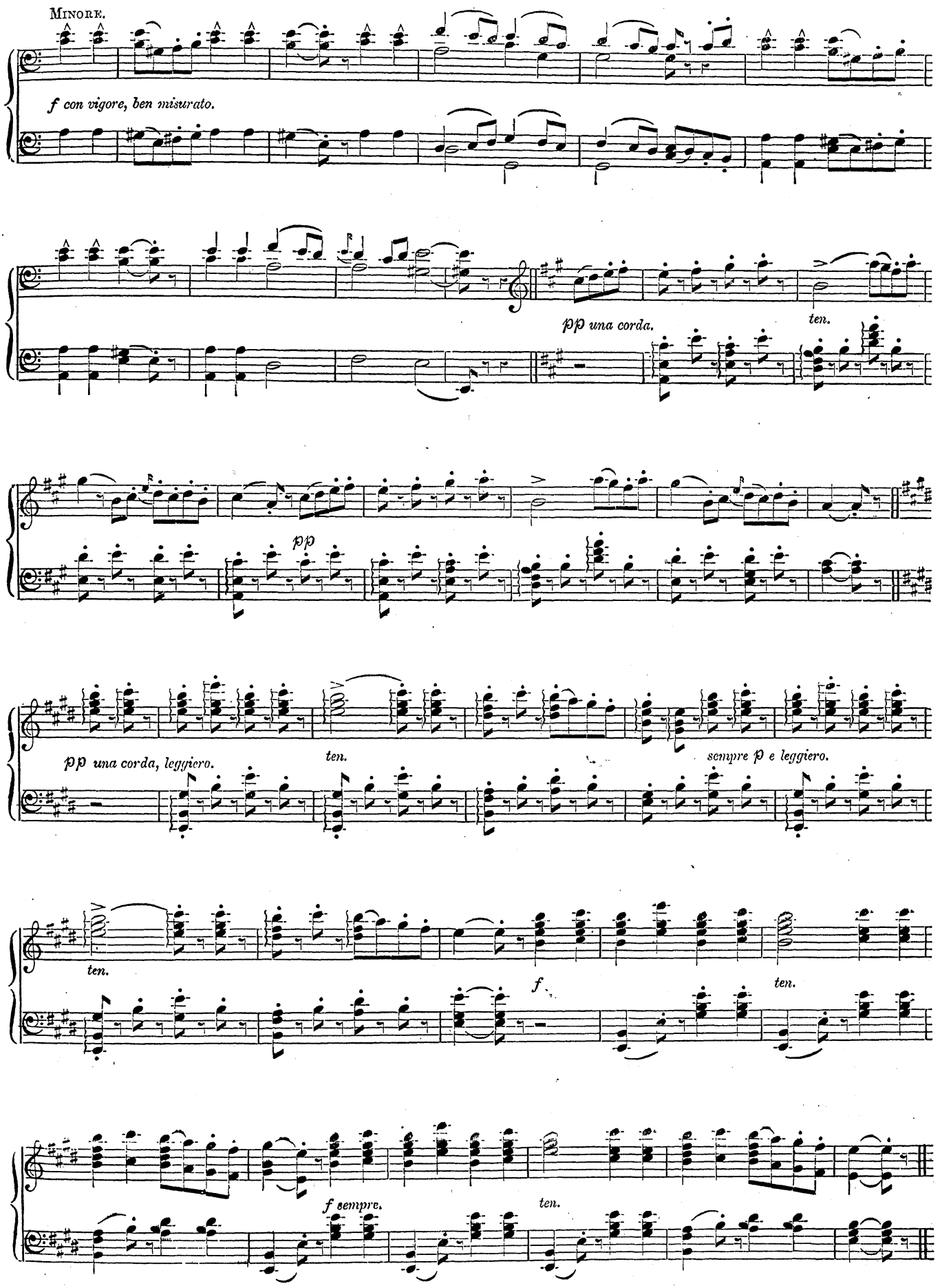
MINORE.
f con vigore, ben misurato.
pp una corda.
ten.
pp
pp una corda, leggiero.
ten.
sempre p e leggiero.
ten.
f
ten.
f sempre.
ten.

STYRIENNE.

H. A. WOLLENHAUPT.

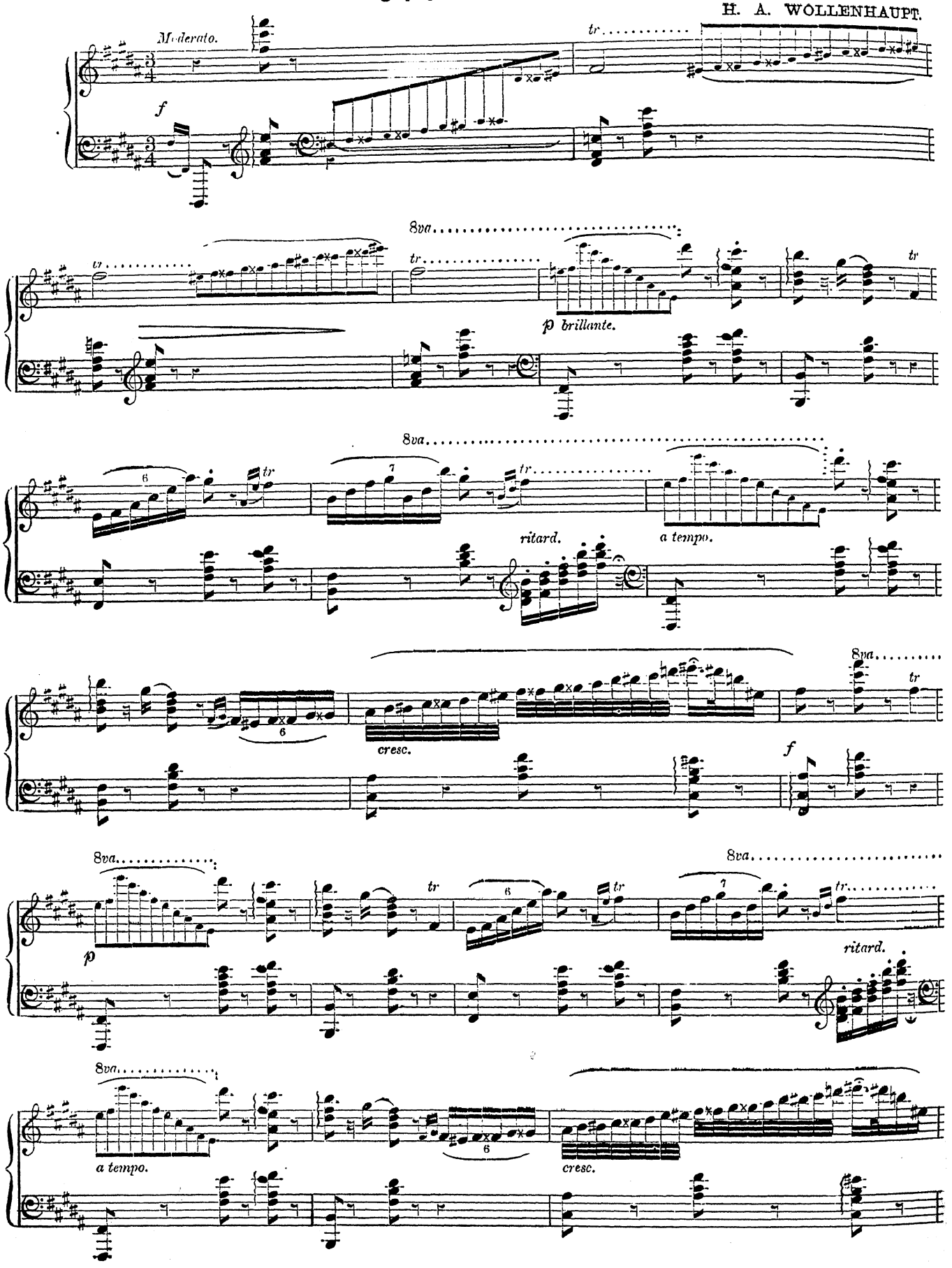

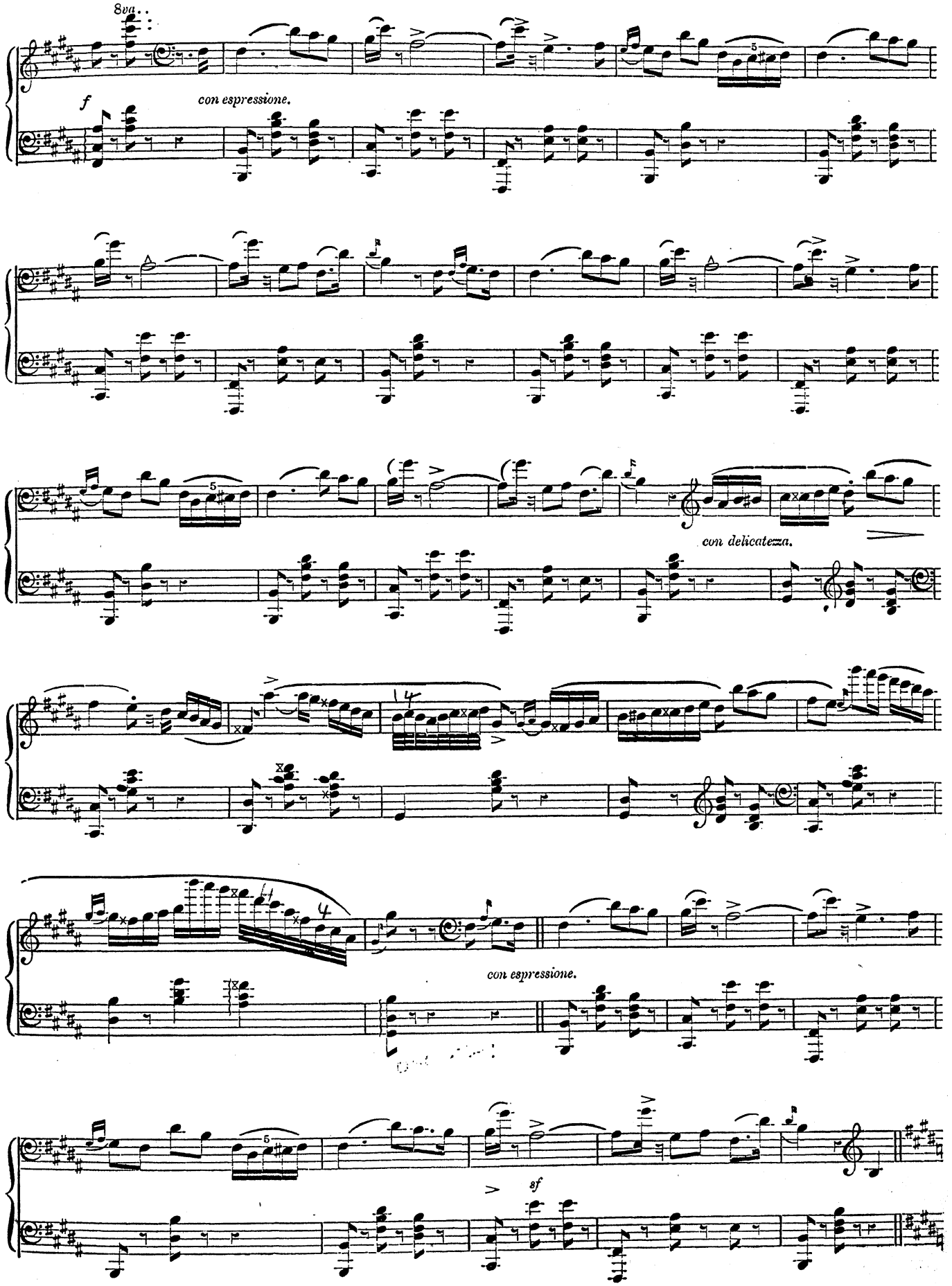
8va
f
con espressione.
con delicatezza.
con espressione.
sf

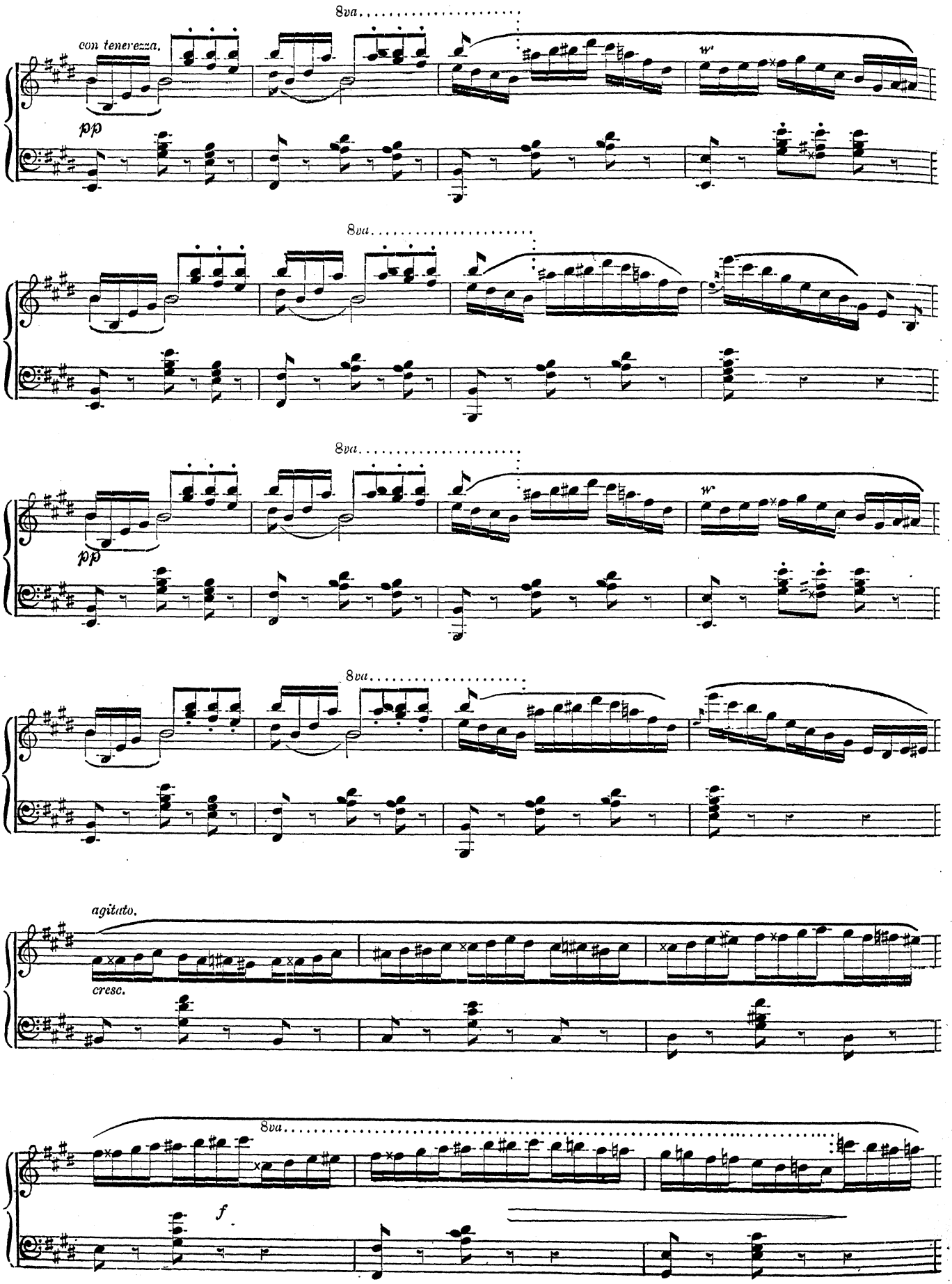
8va
con tenerezza.
pp
w
8va
8va
pp
w
8va
agitato.
cresc.
8va
f

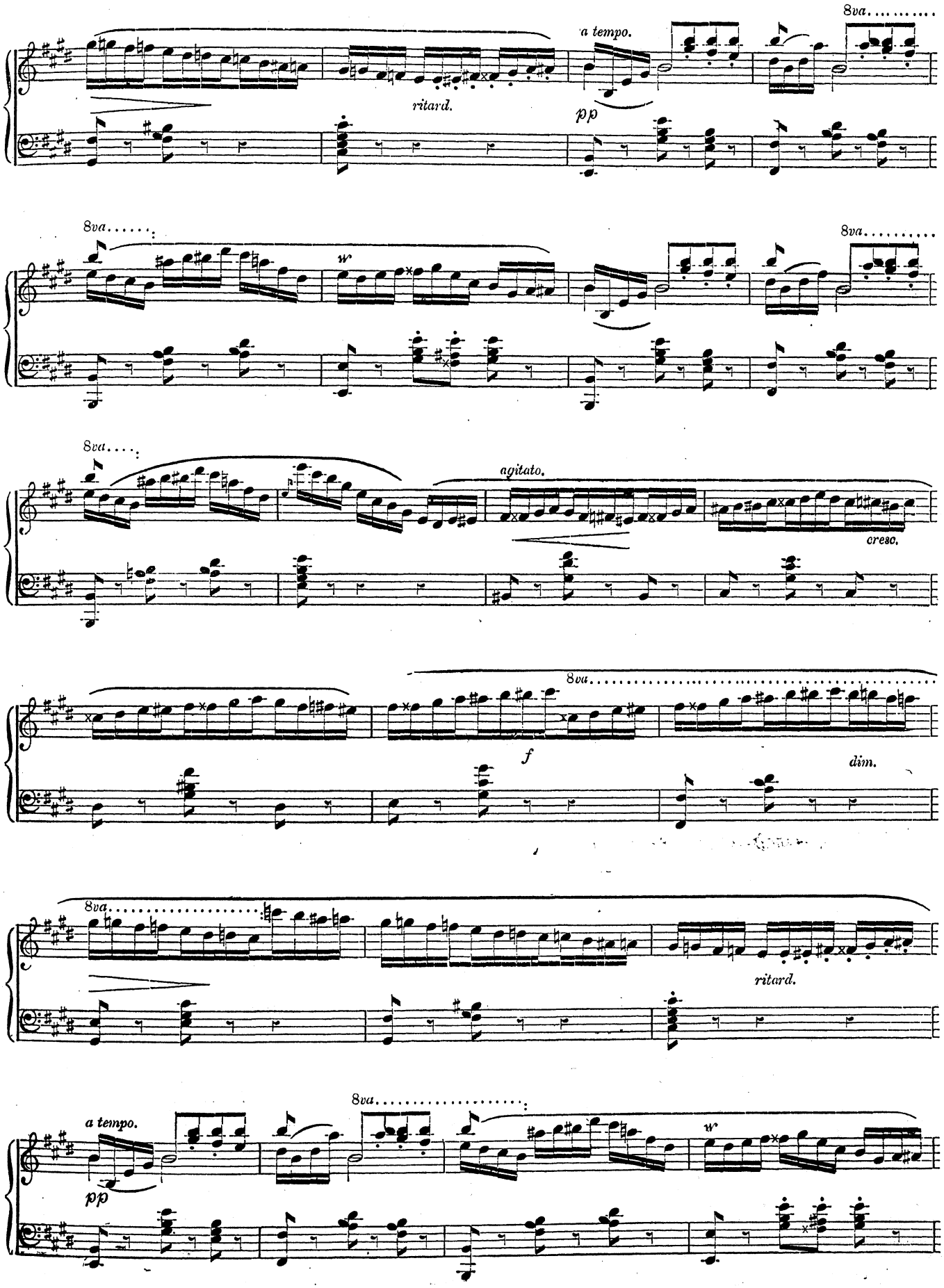
8va
a tempo.
ritard.
pp
8va
8va
8va
agitato.
cresc.
8va
f
dim.
8va
ritard.
8va
a tempo.
pp

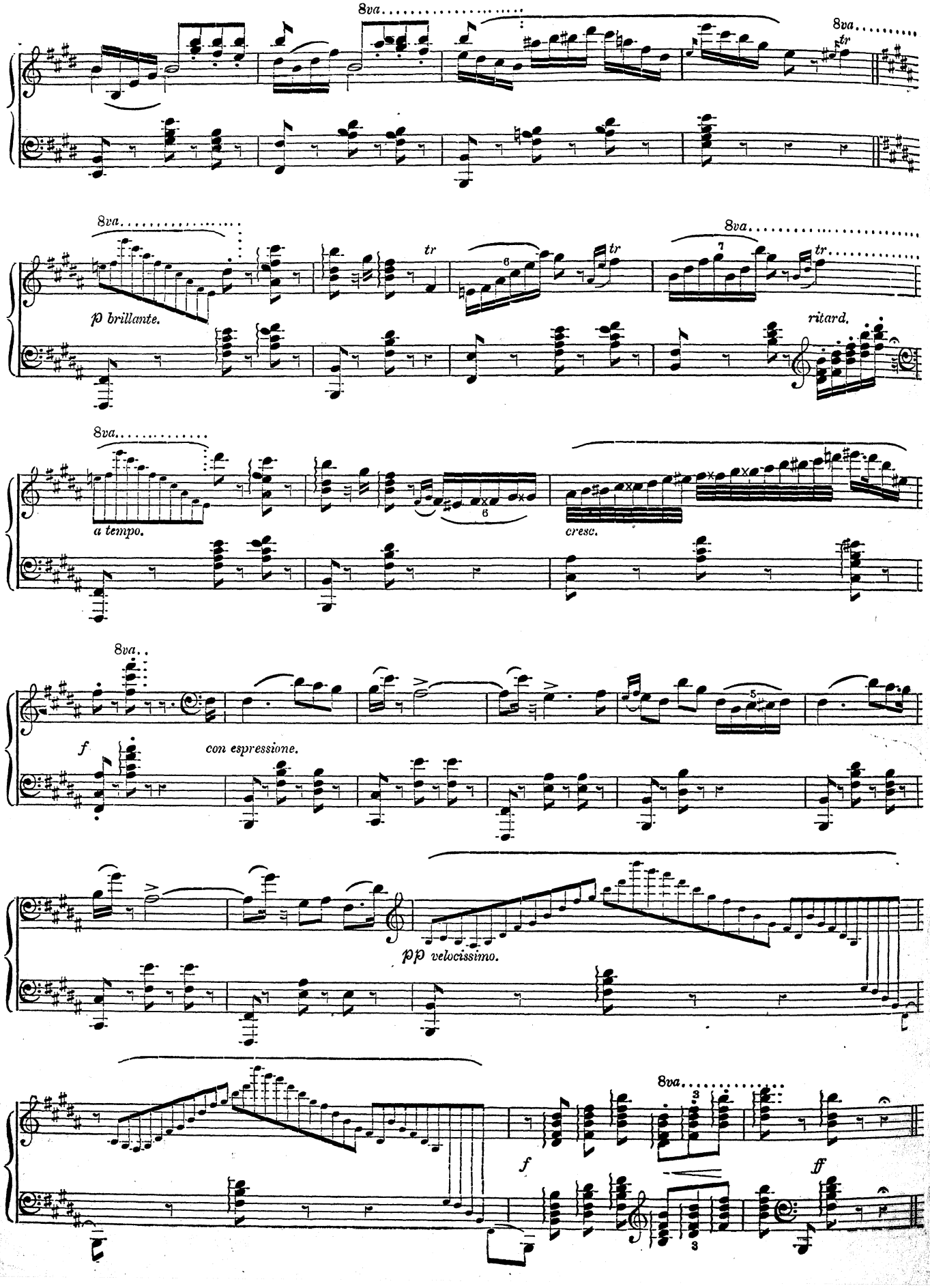
8va
8va
tr
8va
p brillante.
tr
tr
8va
tr
ritard.
8va
a tempo.
cresc.
8va
f
con espressione.
pp velocissimo.
8va
f
ff