

N^o III
SIMPIONIE

PERIODIQUE

[N^o 16. G-Dur]

a

Deux Violons, Taille, & Basse.

Flutes ou Hautbois & Cornes de Chasse.

COMPOSÉE

Par

S^r. JOSEPH TOESCHT.

N^o XVI.

A AMSTERDAM

chez J.J. HUMMEL,

Marchand & Imprimeur de Musique.

Prix f^l. 10. =

On en fera la Continuation
Chaque Mois.

Stelino de.

VIOLINO PRIMO

SINFONIA XVI

Allegro

Violino Primo score for Sinfonia XVI, Allegro. The score is written in G major (one sharp) and common time (C). It consists of 12 staves of music. The first staff begins with a treble clef and a key signature of one sharp (F#). The tempo is marked *Allegro*. The score includes various musical notations such as notes, rests, accidentals, and dynamic markings. Dynamic markings include *p* (piano), *f* (forte), and *Cres* (crescendo). The score is a single melodic line for the first violin.

VIOLINO PRIMO

36

VIOLINO PRIMO

Presto

Presto

p

Cres

f

Cres

f

p

Cres

f

p

Cres

f

p

Cres

f

Cres

f

203

SIMPHONIE
PERIODIQUE
[Nº 16 G-Dur]
a

Deux Violons, Taille, & Basse.
Flutes ou Hautbois & Cornes de Chasse.
COMPOSÉE

Par

S.^R JOSEPH TOESCHL.

Nº XVI.

A AMSTERDAM

chez J.J. HUMMEL,

Marchand & Imprimeur de Musique.

Prix fl. 1.10. =

On en fera la Continuation
Chaque Mois.

Violino 2^{do}.

VIOLINO SECONDO Sr Toeschi

SINFONA XVI

Allegro

VIOLINO SECONDO

36

VIOLINO SECONDO

Presto

203

V I O L A

S^r Toeschi

SINFONIA XVI

[G-Dur] *Allegro*

Andante

V I O L A

32

Presto

Cres *f*

p *Cres* *f*

p

p

f

Cres *f*

Orkesol

BASSO

St. Toeschi

SINFONIA XVI

Allegro

[G-Dur]

$$B \quad A_{64} S \quad S_{78} O$$

203

Orchestra

FLAUTO PRIMO

SI. Toeschi

SINFONIA XVI

[G-Dur]

Allegro

1

3

10

6

10

Andante
Tacet

Presto

Cres

f

p

Cres

f

p

Cres

f

p

Cres

f

20

8

20

Cres

f

203

N. 117
Orchester

FLAUTO SECONDO ST Toeschi

SINFONIA XVI

[G-Dur]

Allegro

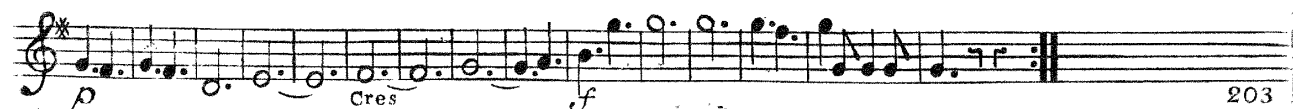
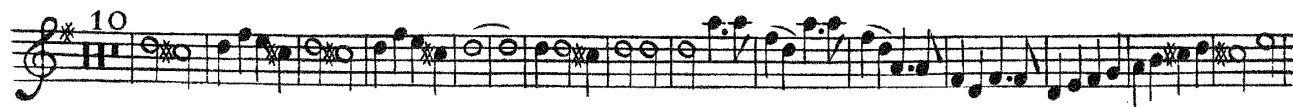

Orig. 1917

CORNO PRIMO

SINFONIA XVI

ST. Toeschi

[G-Dur]

Allegro

N. 117
Orkester

CORNO SECONDO

Sr Toeschi

SINFONIA XVI

[G-Dur]

Allegro

1

3

2

7

10

1

3

6

1

10

Andante
tacet

10

16

Presto

2

20

Cres

6

10

f

p

5

8

16

20

f

p

6

f

Fin

203

