

# SONATA 2

Nicola Porpora

Giovanni Battista Costanzi

*Affettuoso*

Violoncello  
obligato

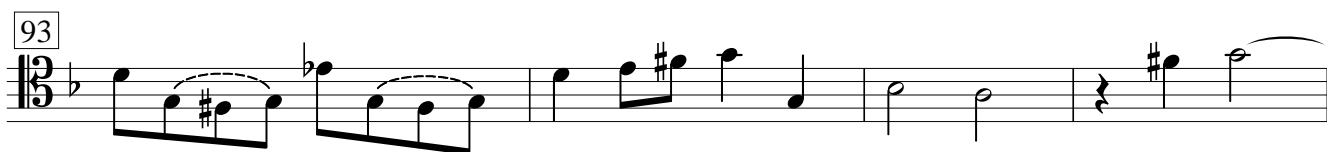
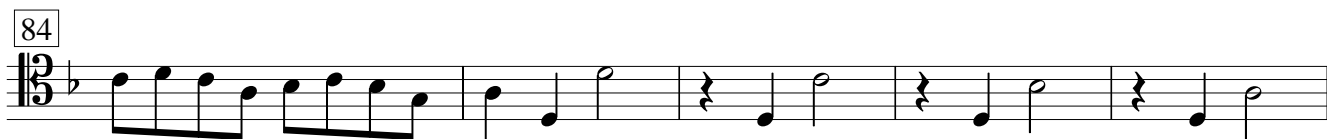

Solo

*Adagio*

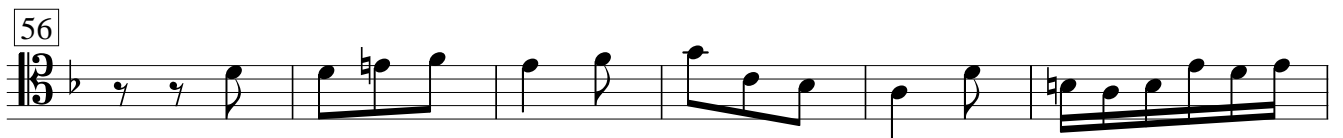

*Allegro*

74

77

86

91

96

100

104

108

111