

CANZON UNDECIMA

(From: *Libro primo di Canzoni a 4v. - 1584*)

for Brass Quartet

Score (01':50")

Florentio Maschera (1540 - 1584)

Arr. Michel Rondeau

Allegro $\text{♩} = 100$

Trumpet in C 1

Trumpet in C 2

Trombone

Bass Trombone

C Tpt. 1

C Tpt. 2

Tbn.

B. Tbn.

C Tpt. 1

C Tpt. 2

Tbn.

B. Tbn.

CANZON UNDECIMA - Maschera - Score

10

C Tpt. 1

C Tpt. 2

Tbn.

B. Tbn.

13

C Tpt. 1

C Tpt. 2

Tbn.

B. Tbn.

16

C Tpt. 1

C Tpt. 2

Tbn.

B. Tbn.

CANZON UNDECIMA - Maschera - Score

19

C Tpt. 1

C Tpt. 2

Tbn.

B. Tbn.

22

C Tpt. 1

C Tpt. 2

Tbn.

B. Tbn.

25

C Tpt. 1

C Tpt. 2

Tbn.

B. Tbn.

CANZON UNDECIMA - Maschera - Score

28

C Tpt. 1

C Tpt. 2

Tbn.

B. Tbn.

31

C Tpt. 1

C Tpt. 2

Tbn.

B. Tbn.

34

C Tpt. 1

C Tpt. 2

Tbn.

B. Tbn.

CANZON UNDECIMA - Maschera - Score

C Tpt. 1

C Tpt. 2

Tbn.

B. Tbn.

40

C Tpt. 1

C Tpt. 2

Tbn.

37

B. Tbn.

43

C Tpt. 1

C Tpt. 2

Tbn.

B. Tbn.

CANZON UNDECIMA

(From: *Libro primo di Canzoni a 4v. - 1584*)

for Brass Quartet

C Trumpets

Allegro ♩ = 100

Florentio Maschera (1540 - 1584)

Arr. Michel Rondeau

CANZON UNDECIMA - Maschera - C Trumpets

16

19

22

25

28

CANZON UNDECIMA - Maschera - C Trumpets

31

34

37

40

43

CANZON UNDECIMA

(From: *Libro primo di Canzoni a 4v. - 1584*)

for Brass Quartet

Bb Trumpets

Florentio Maschera (1540 - 1584)

Arr. Michel Rondeau

Allegro ♩ = 100

CANZON UNDECIMA - Maschera - Bb Trumpets

16

19

22

25

28

CANZON UNDECIMA - Maschera - Bb Trumpets

31

34

37

40

43

CANZON UNDECIMA

(From: *Libro primo di Canzoni a 4v. - 1584*)

for Brass Quartet

Trombones

Florentio Maschera (1540 - 1584)

Arr. Michel Rondeau

Allegro $\text{♩} = 100$

CANZON UNDECIMA - Maschera - Trombones

23

27

31

35

39

43

CANZON UNDECIMA

(From: *Libro primo di Canzoni a 4v. - 1584*)

for Brass Quartet

F Horn (Trombone)

Florentio Maschera (1540 - 1584)

Arr. Michel Rondeau

Allegro $\text{♩} = 100$

3

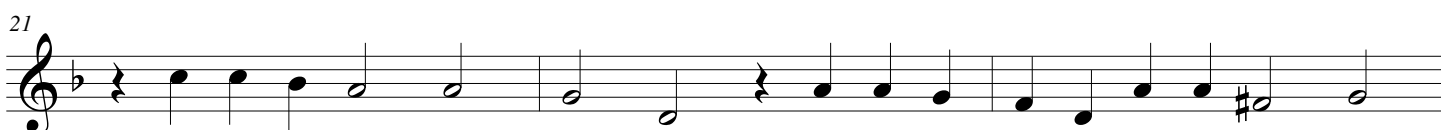
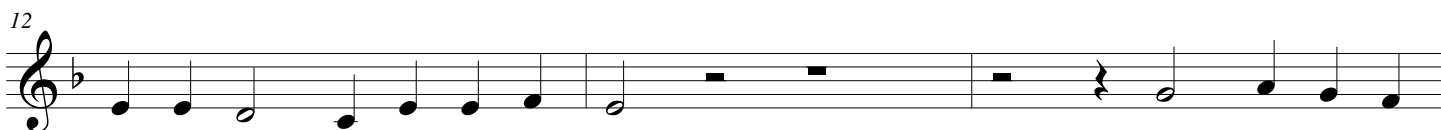

CANZON UNDECIMA - Maschera - F Horn

27

30

33

37

40

44
