

# *Bröllops Music*

*Ro 8 / HRV 600*

*Violin 1*

*Johan Helmich Roman*

*Poesien af Ulric Budensköld*

*Edition Addeledde*

# 1. Introduzione

Con Spirito

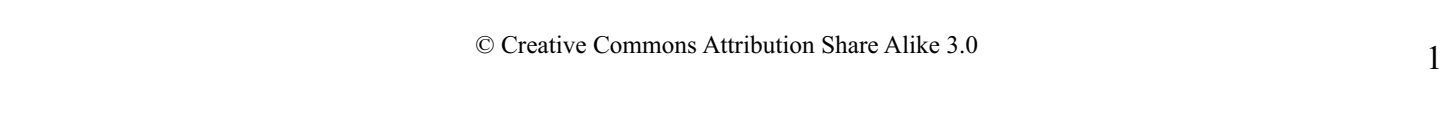

*Volti subito*

2.

Allegro

Violino

5

10

15

20

25

30

### 3. Aria

Violino Primo

5

10

15

20

25

30

35

40

45

50

55

60

65

70

75

80

85 90 95 100 105 110 115 120 125 130 135 140 145 150 155 160 165

Fine

D.S. al Fine

# 5. Aria

Largo

Violino Primo

5 10

15 *Fine* 20

25 30 35 *tr*

40 45

50 55 *tr* *tr* *tr*

60 65 70

75 80 85

90 95

100 105 *D.C. al Fine*

# 7. Aria

Andante

Violino

5

10

15

20

25

30

35

40

tr

tr

tr

# 9. Aria

Adagio

Violino Solo

5

10

*Violino Solo ad libitum*

15

20

25tr

30

35

40

- Staff 1:** Measures 20-24. Features a continuous eighth-note pattern.
- Staff 2:** Measures 25-29. Includes a trill marked "25tr" in measure 28.
- Staff 3:** Measures 30-34. Continues the eighth-note pattern.
- Staff 4:** Measures 35-39. Contains several triplet markings (indicated by a "3" below the notes).
- Staff 5:** Measures 40-44. Continues the triplet patterns.
- Staff 6:** Measures 45-49. Features a mix of eighth notes and triplets.
- Staff 7:** Measures 50-54. Continues the eighth-note and triplet patterns.
- Staff 8:** Measures 55-59. Final staff on the page, continuing the eighth-note and triplet patterns.

45

*attacca più alta*

50

55

60

65

*come sià*

**Allegro**

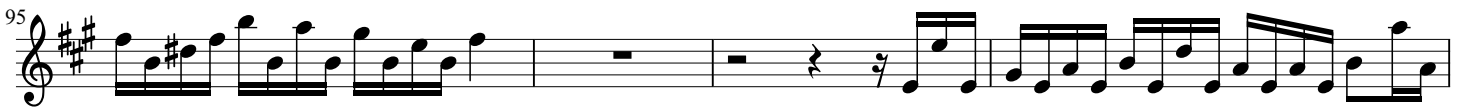

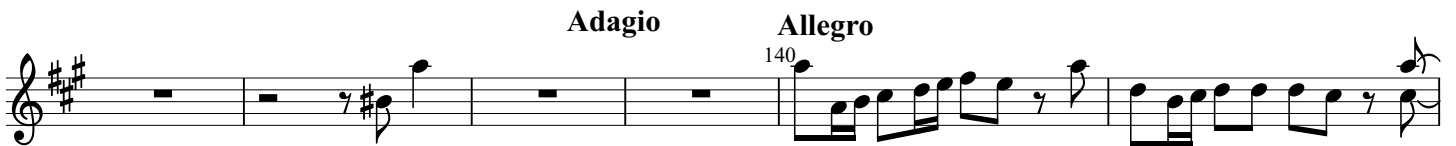
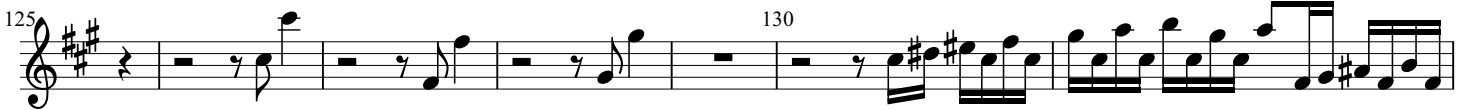
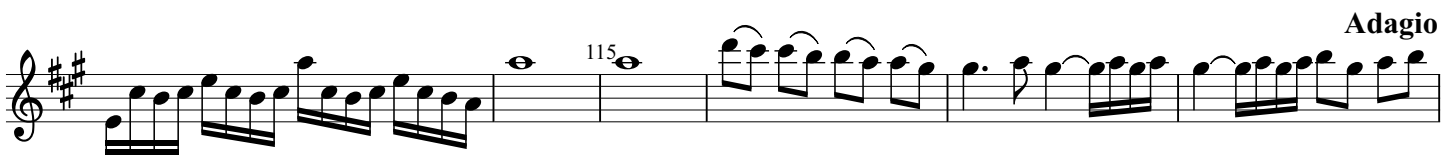

# 10. Aria

Andante

Violino Primo

# 11. Choro

Allegro

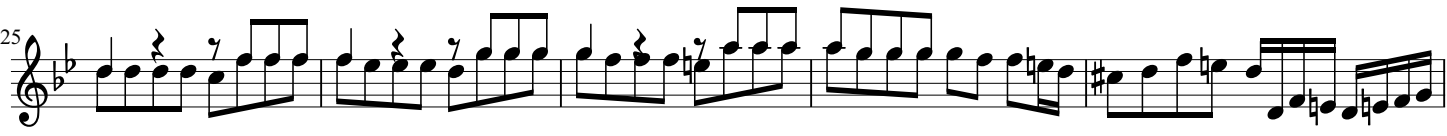

30

35

40

**Adagio**

45

**Allegro**

50

55

60

**D.C. al Coda**