FANTAZIES OF III. PARTS.

To the patterne of virtue & my hon^ble^ friend
Mr Edward Wrays one of ye Groomes
of his Ma^ts^ bed Chamber:

Sir: It is not ye worthines of the worke but my affection which I unfainedlie present; And hauing no other meanes to expresse it, I heartily intreat you to accept of this untill I shall finde a better way to discover ye same so shall I rest one of those ye shall most honor you.

LONDON
At the Bell in St Pauls
Church-yard.

Orlando Gibbons

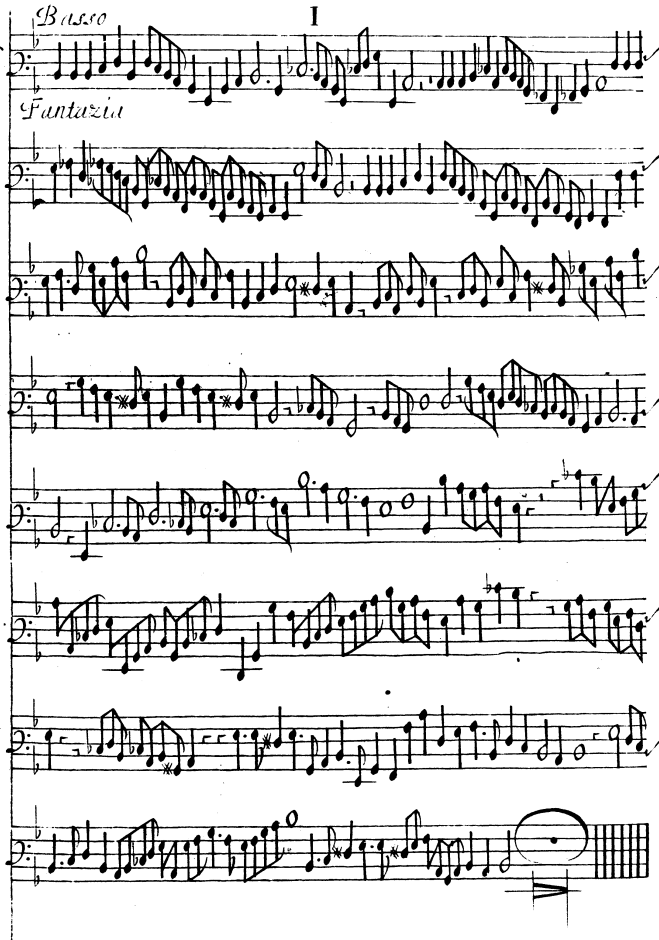
Basso
I
Fantazia

Basso

Fantazia

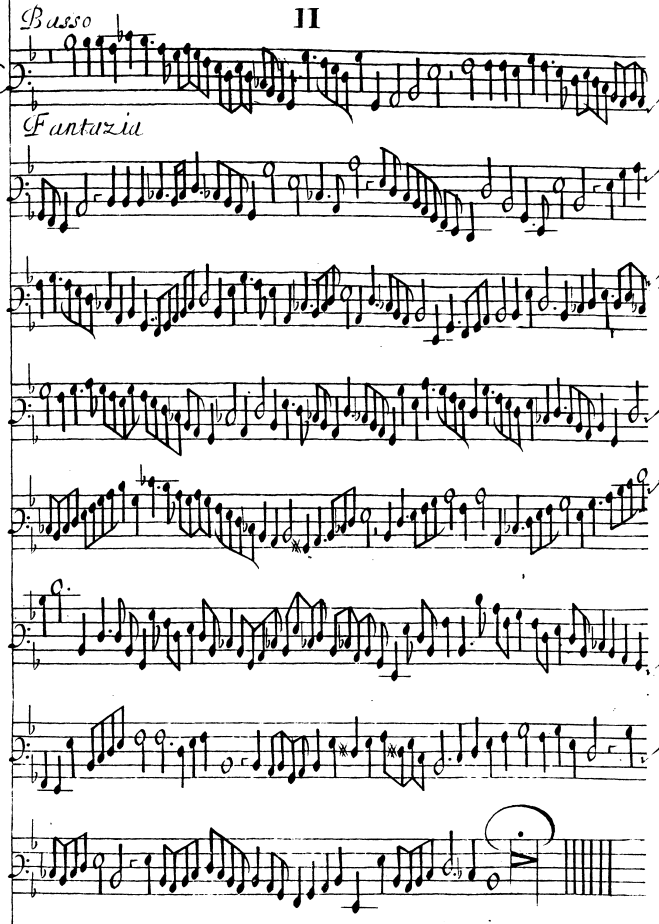

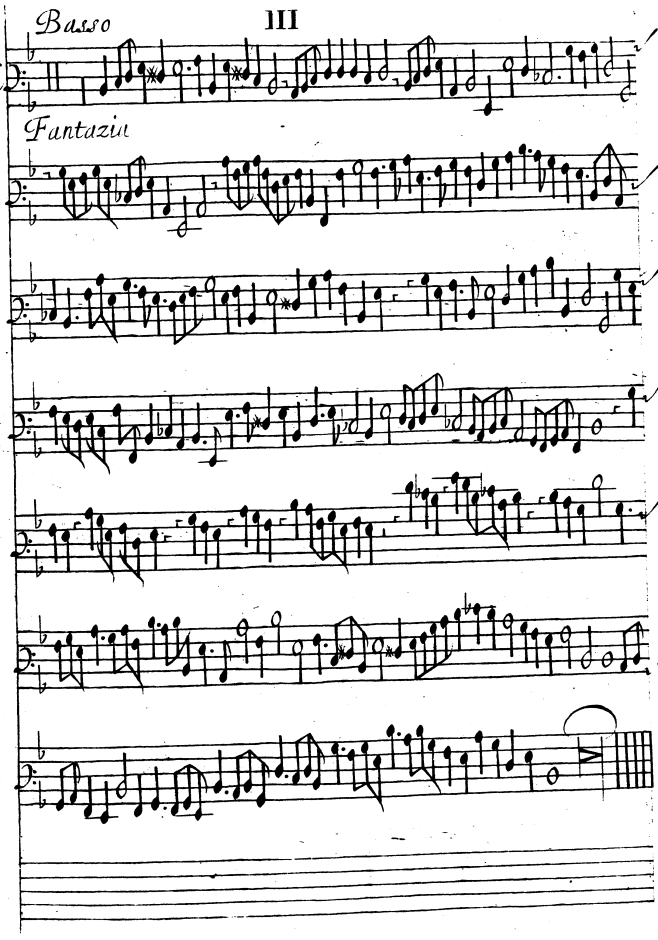
Basso
III
Fantazia

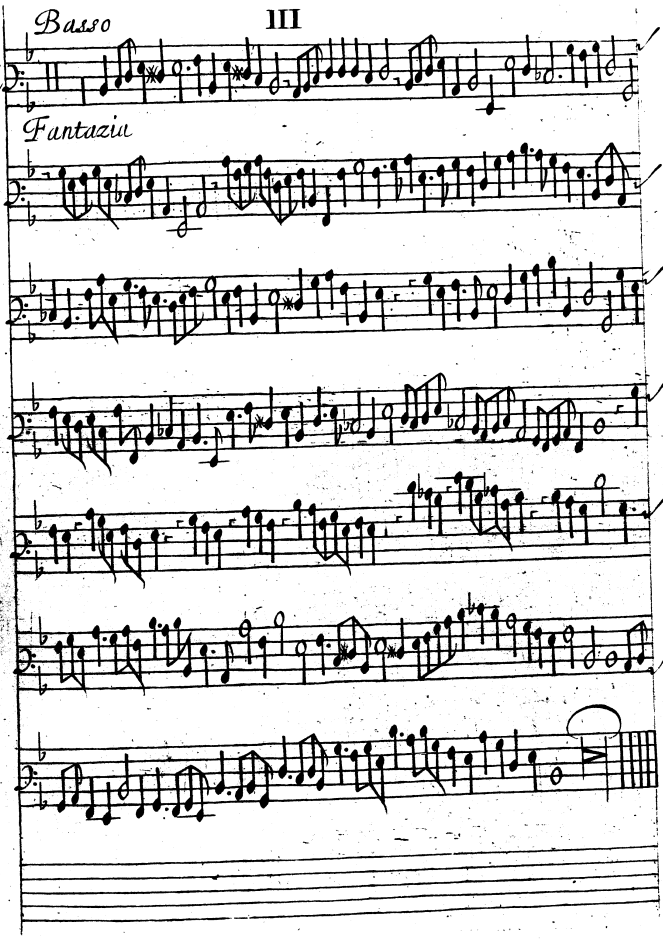
Basso
III
Fantazia

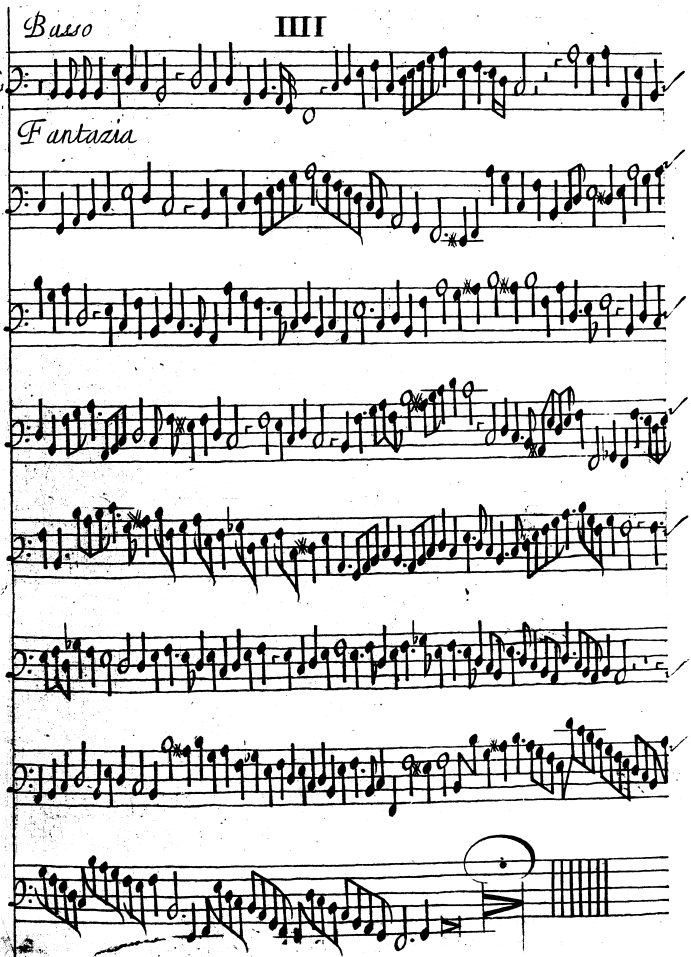
Basso
IIII
Fantazia

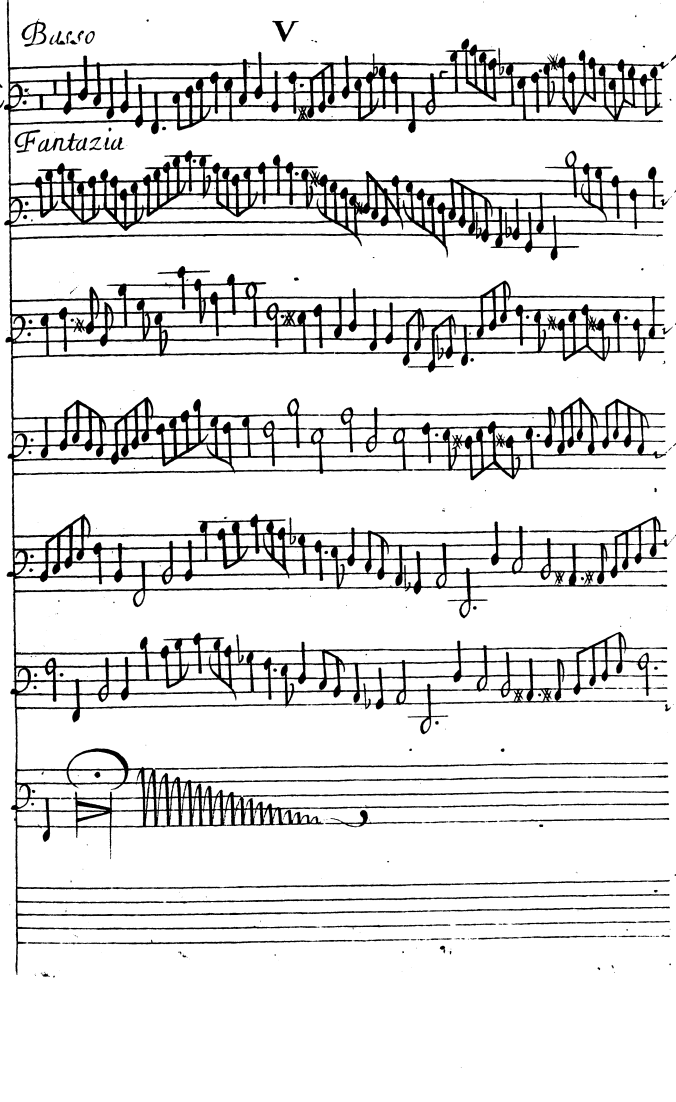
Basso
V
Fantazia

Busso

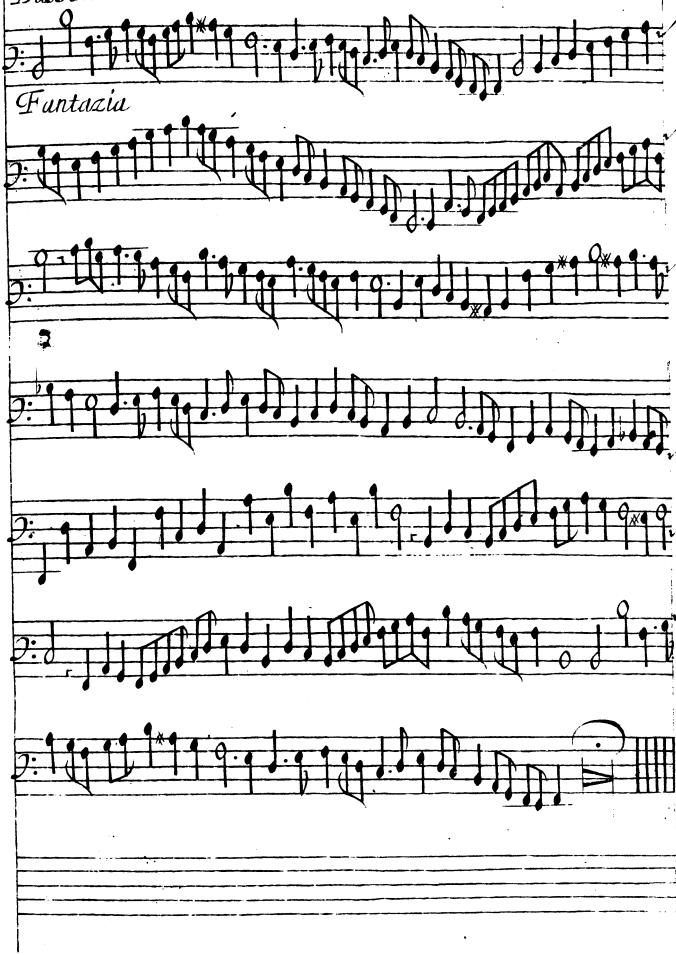

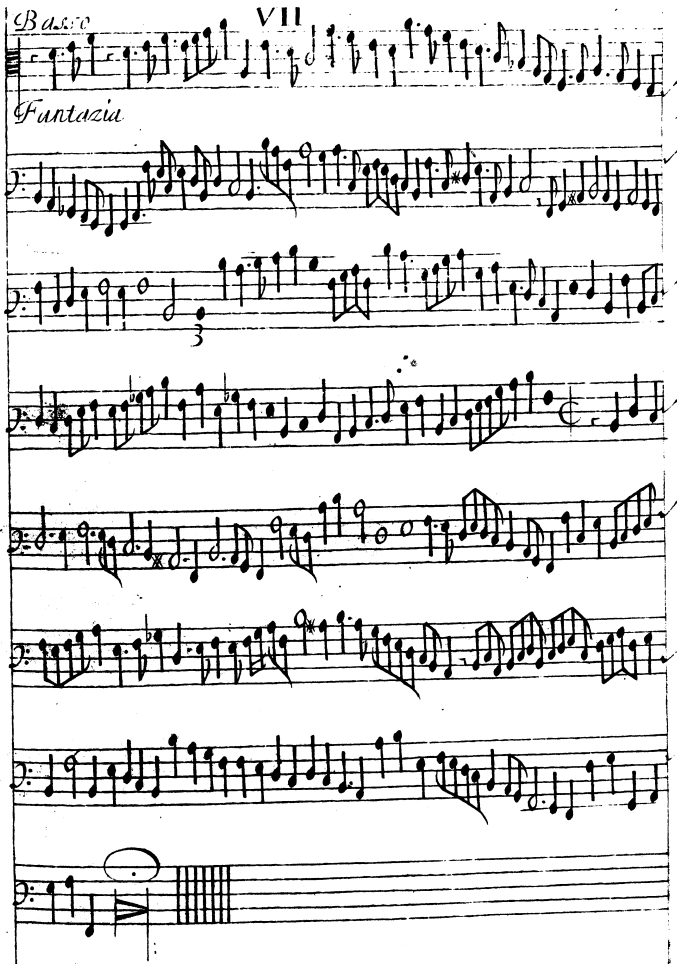
Basso
VII
Fantazia

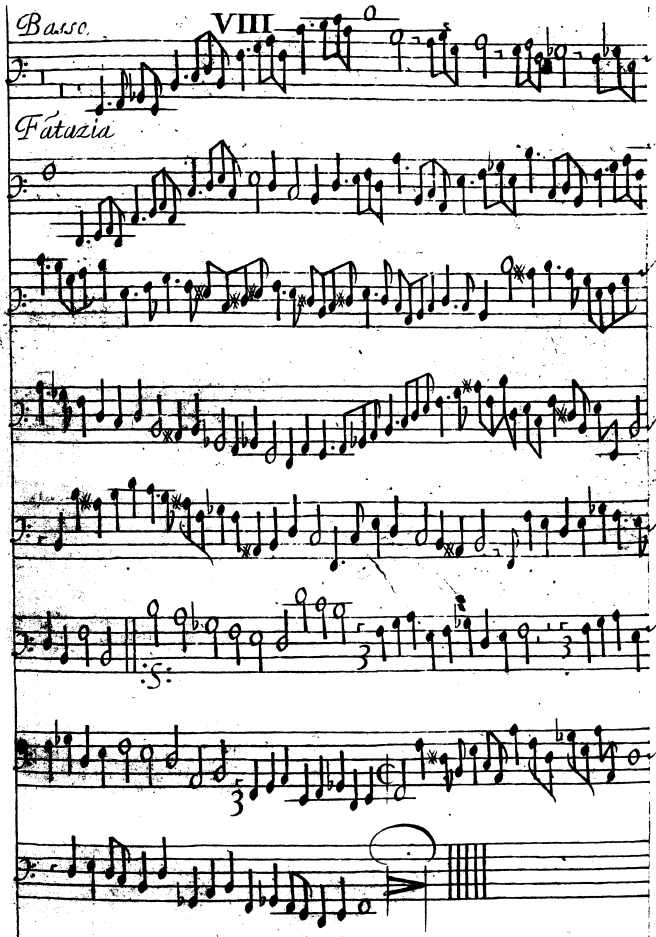
Basso
VIII
Fátazia

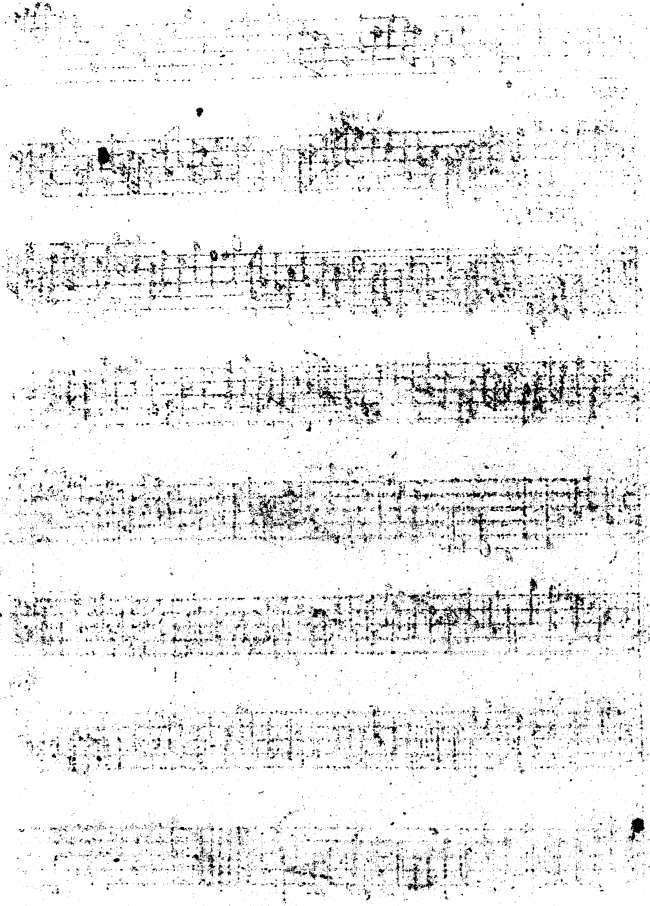

Basso

IX

Fantazia

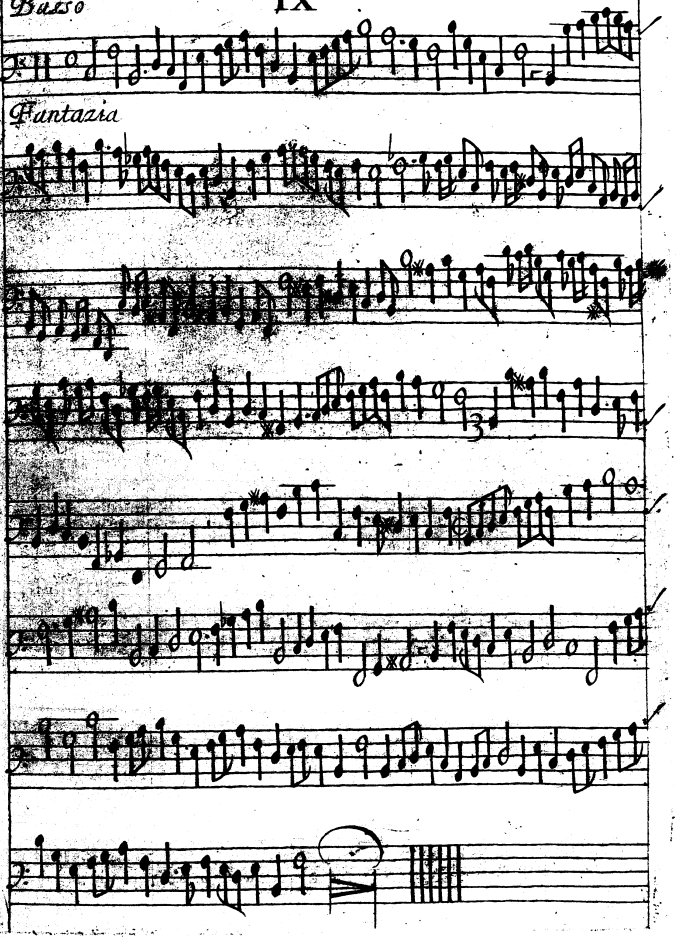

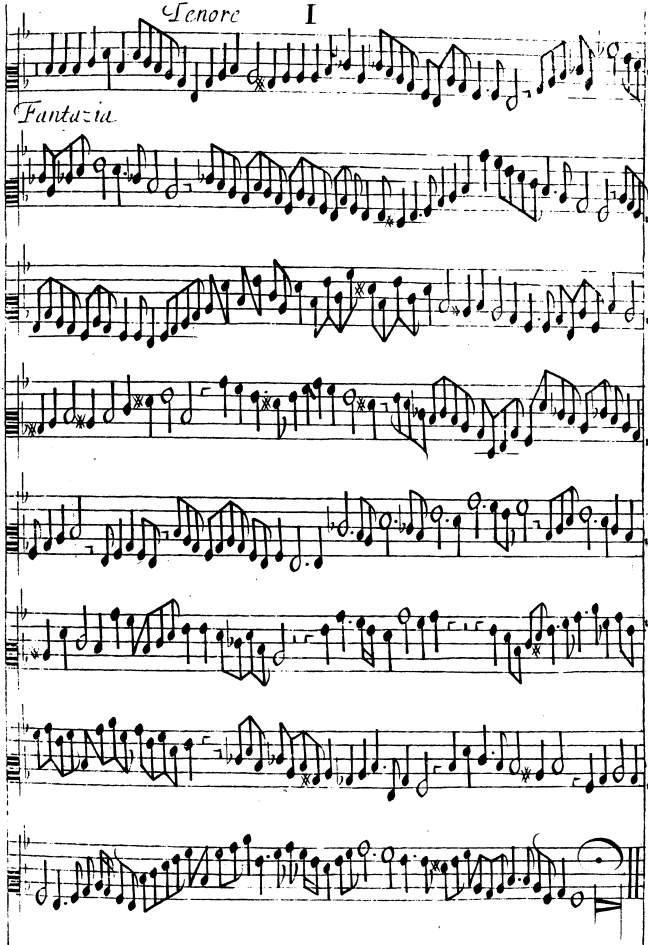
Tenore I
Fantazia

Fantazia

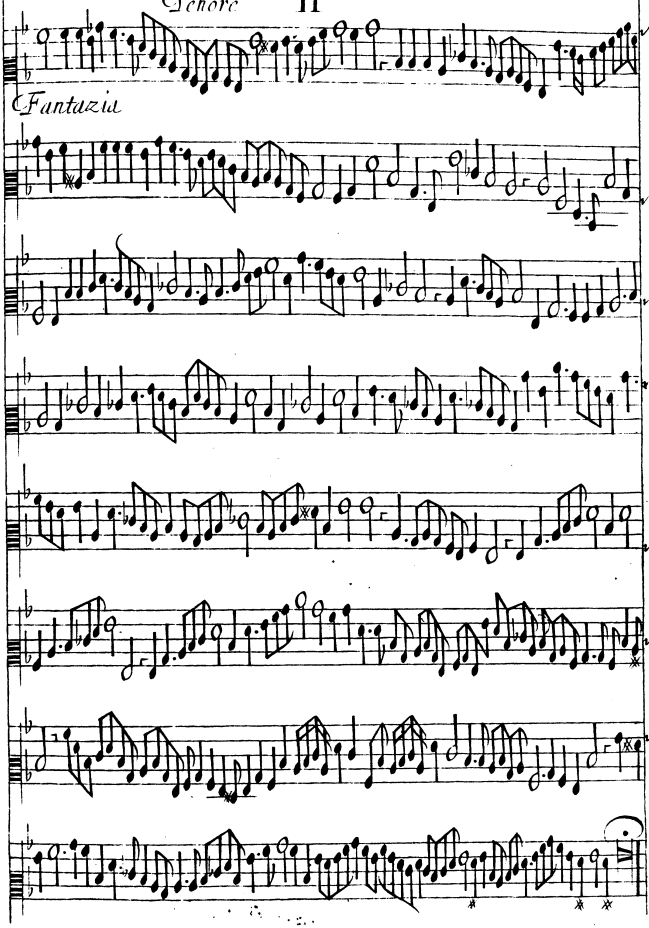

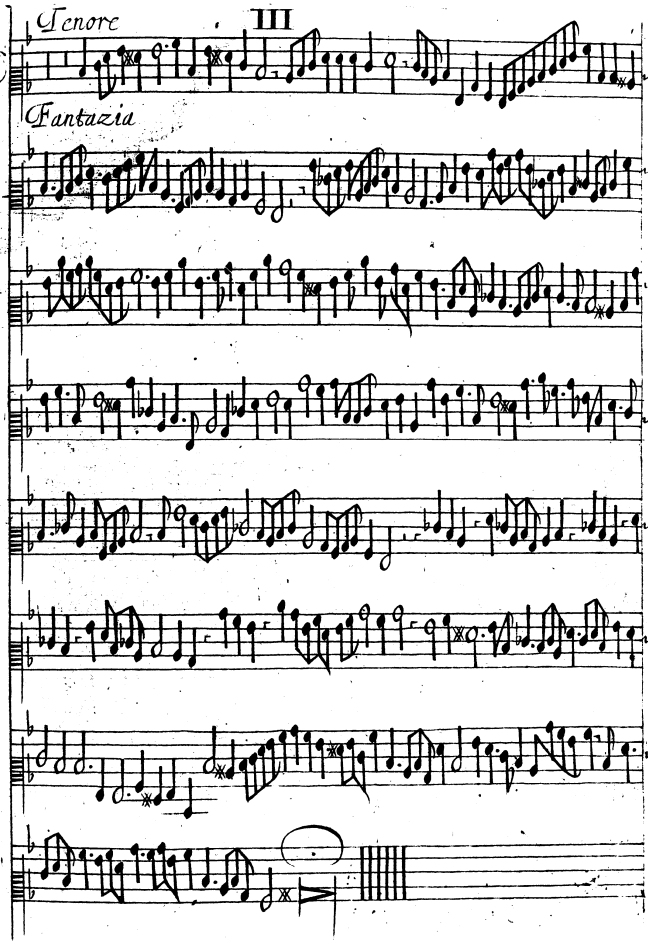
Tenore
III
Fantazia

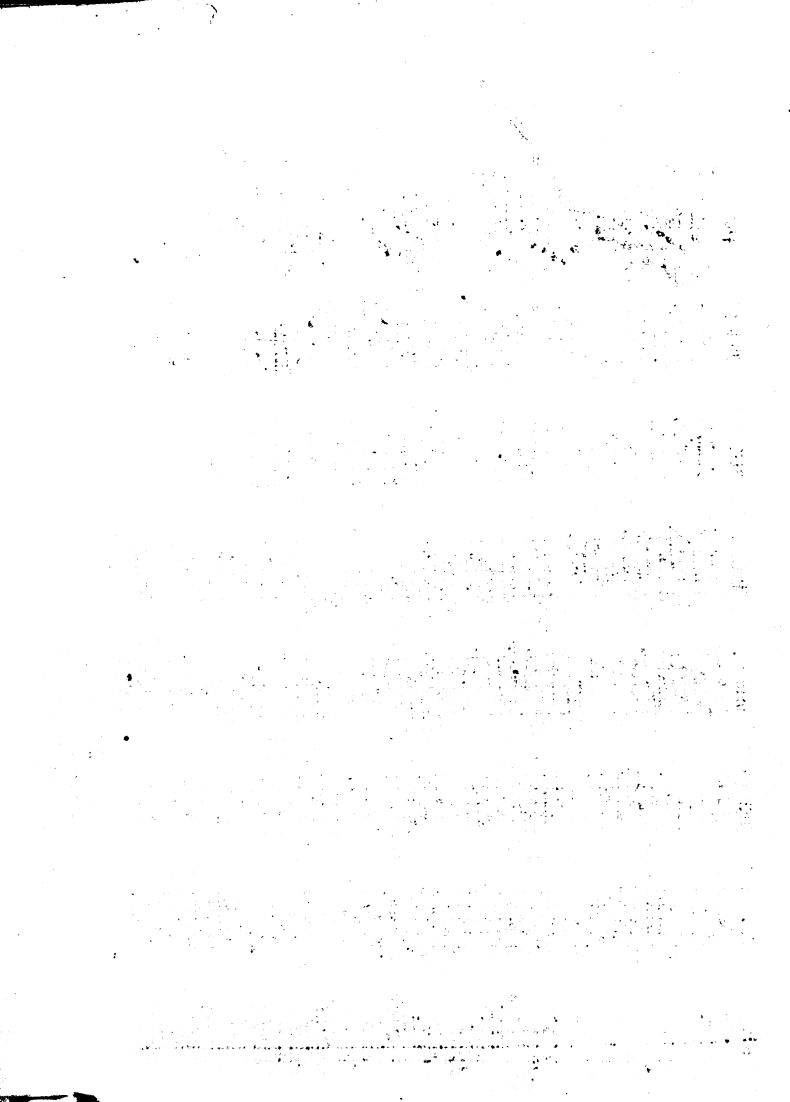

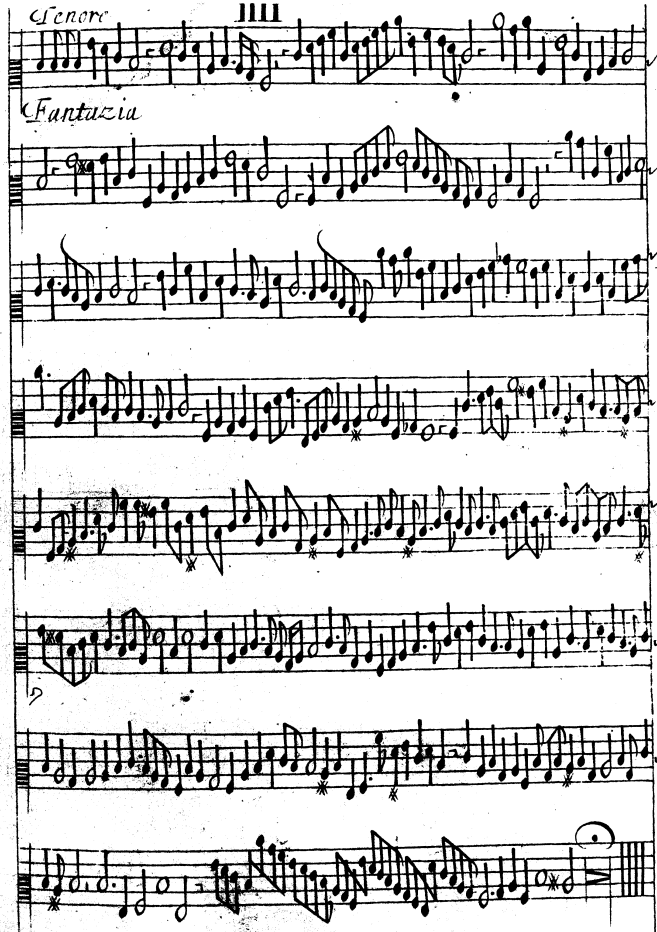
Tenore
IIII
Fantazia

Tenore

Fantuzia

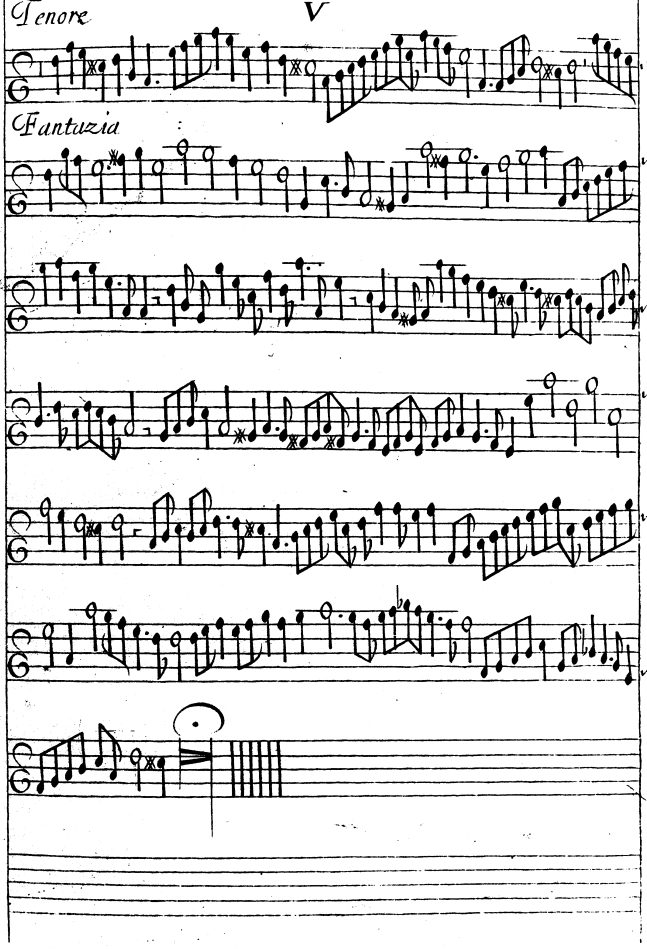

VI

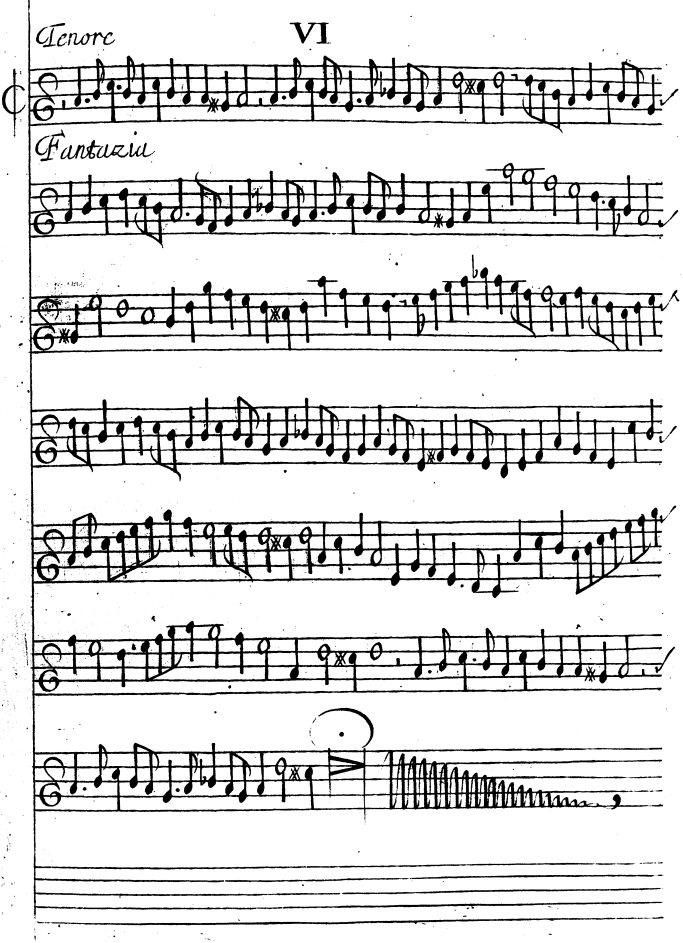

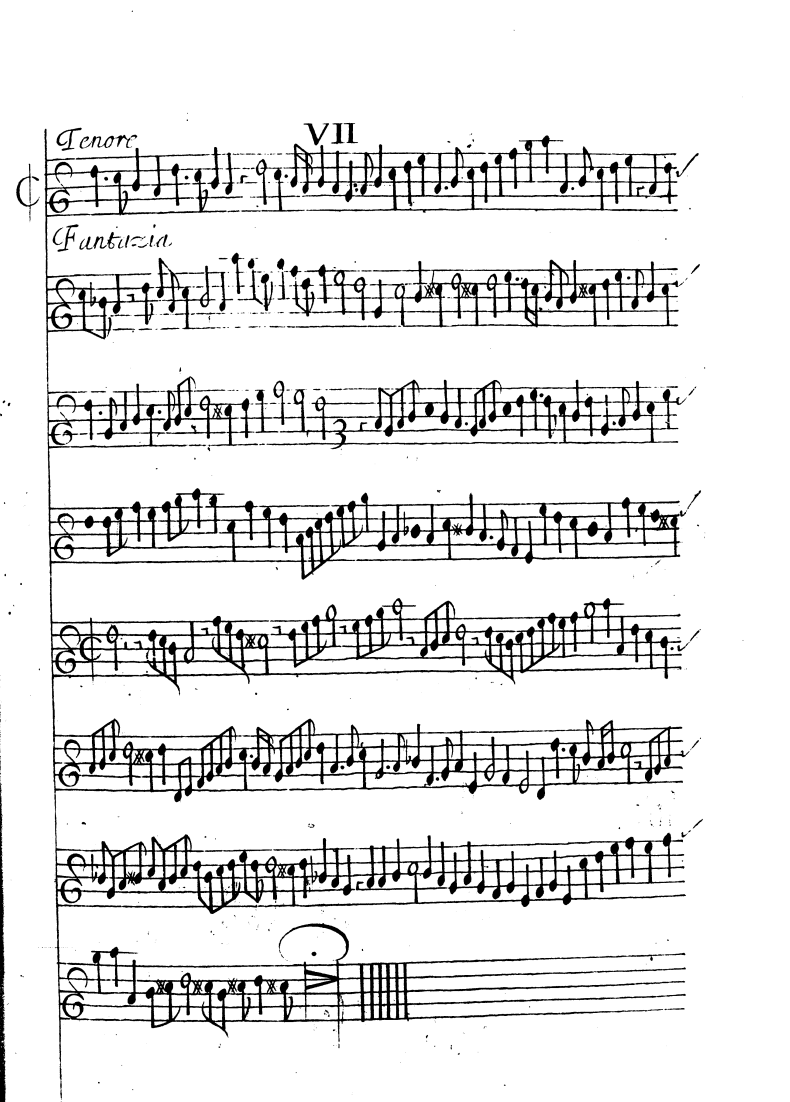
VII
Tenore
Fantazia

VIII

Tenore

Fantazia

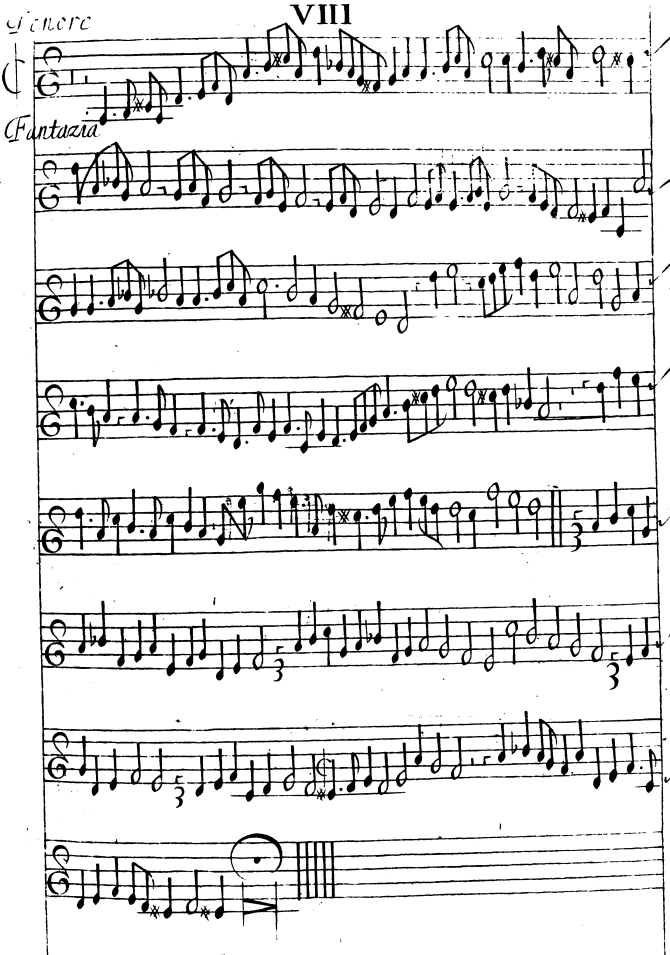

Tenore IX

Fantazia

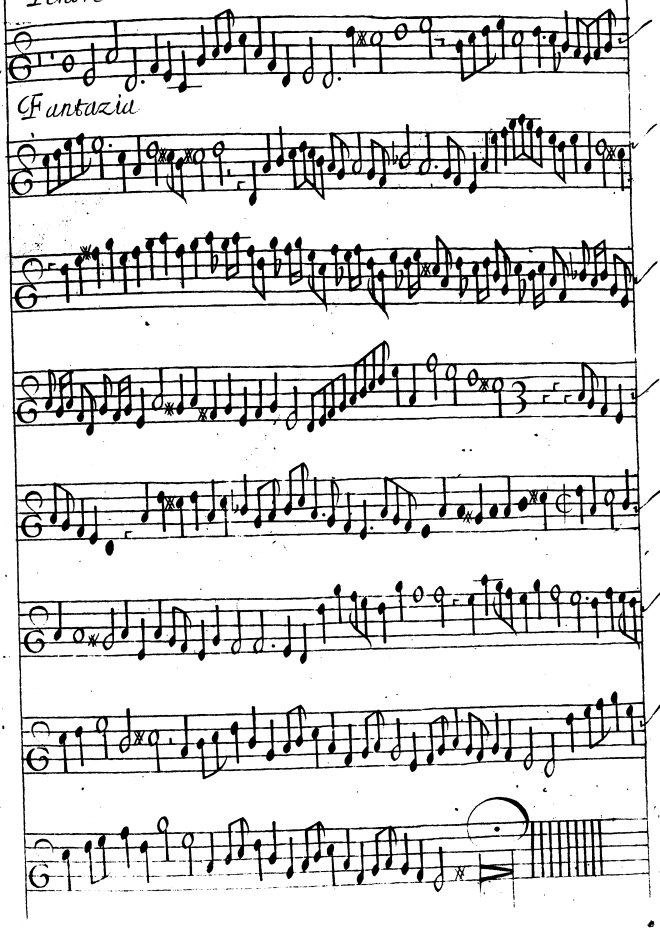

Altus

Fantazia

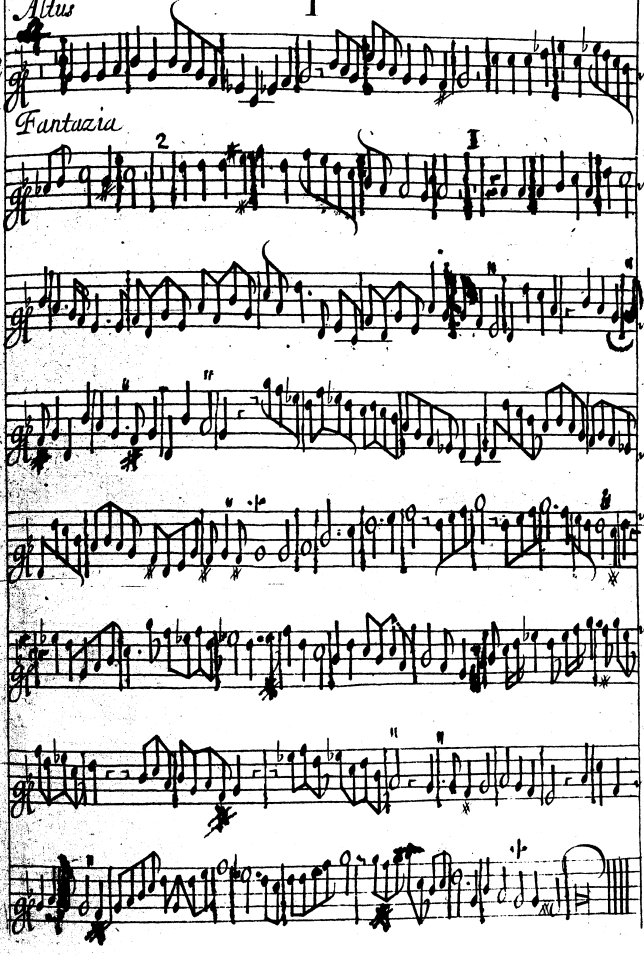

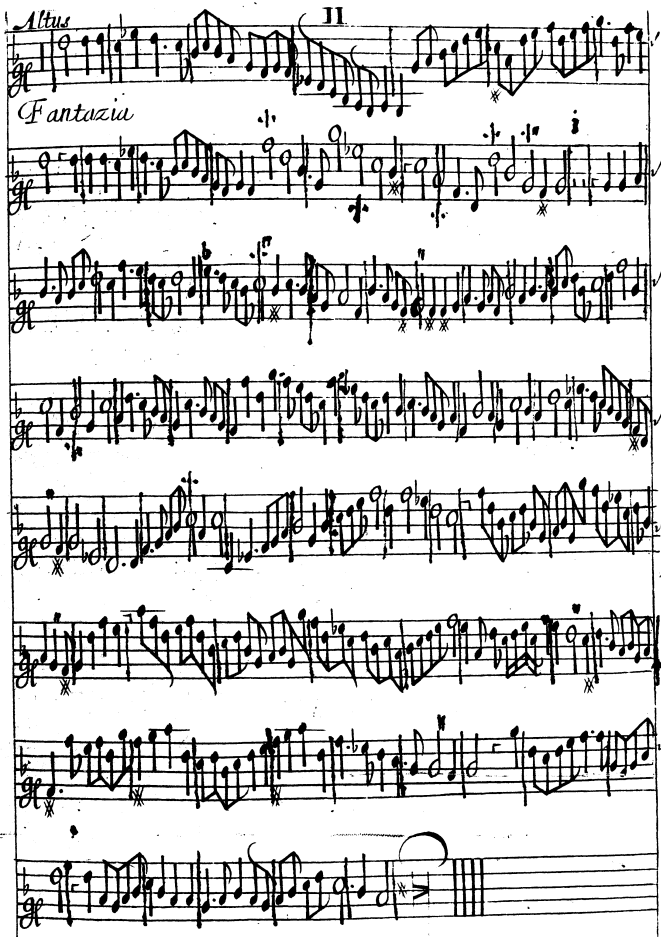
Altus
II
Fantazia

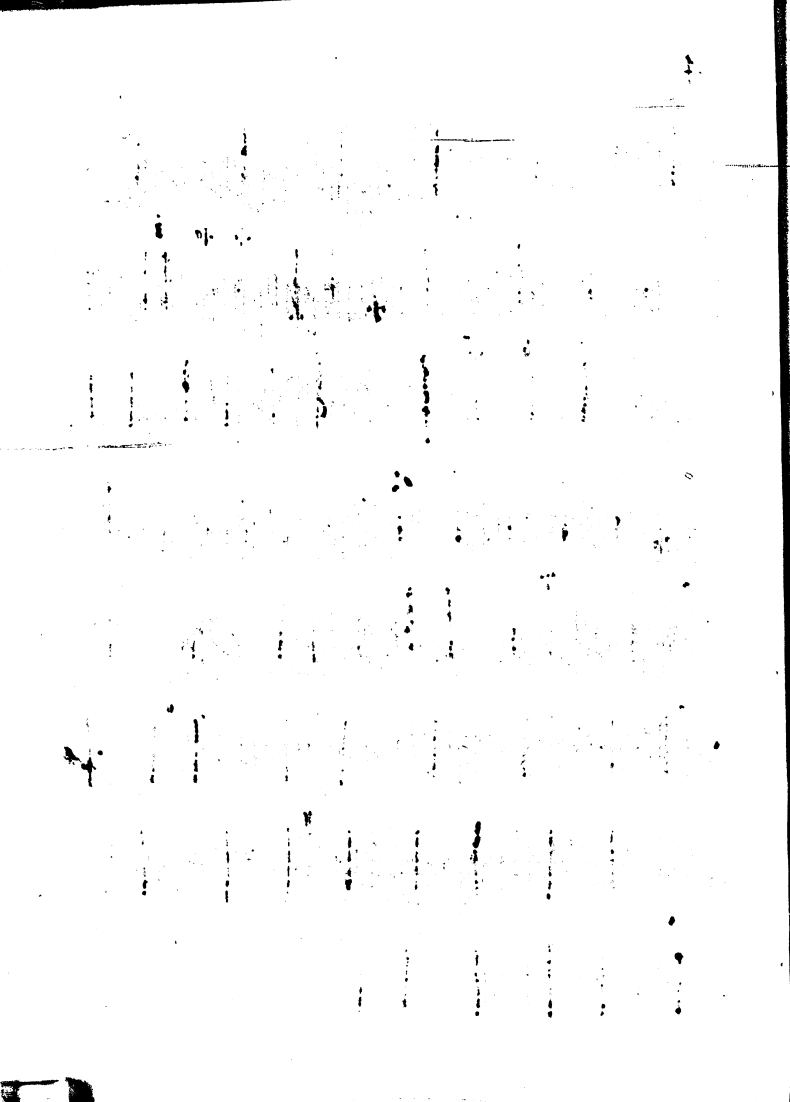

Altus

Fantazia

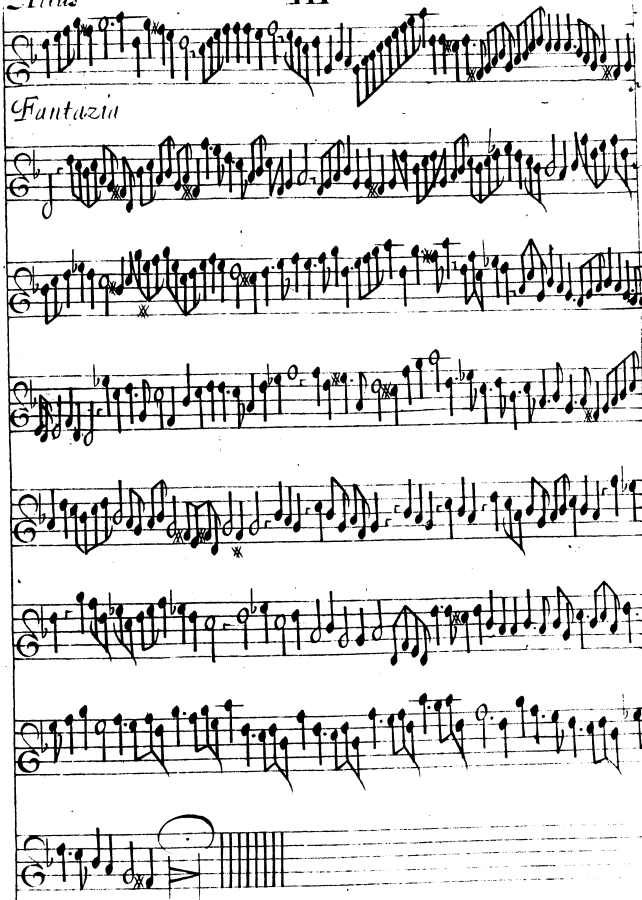

Altus IIII

Fantazia

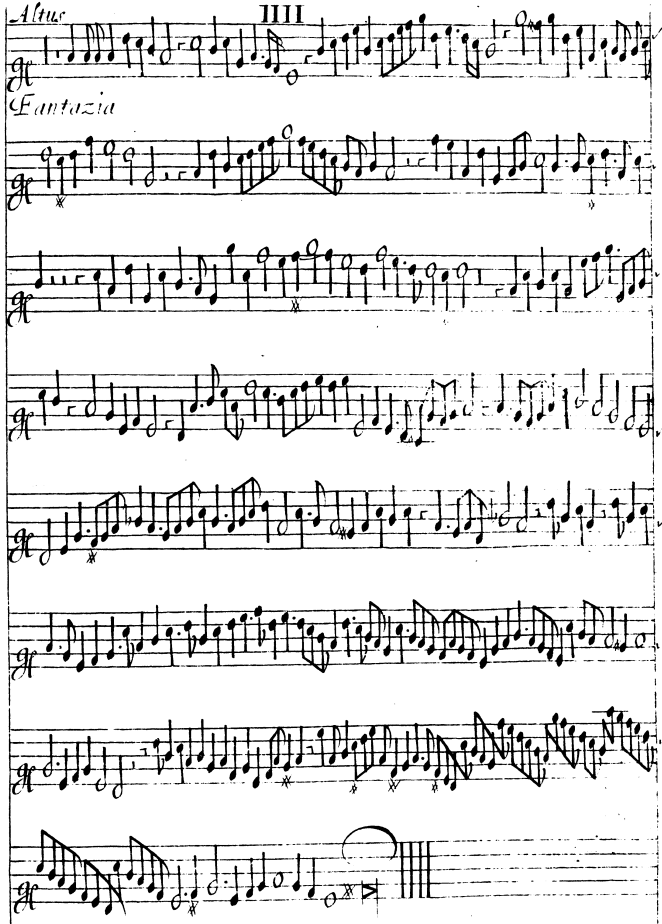

Altus V

Fätazia

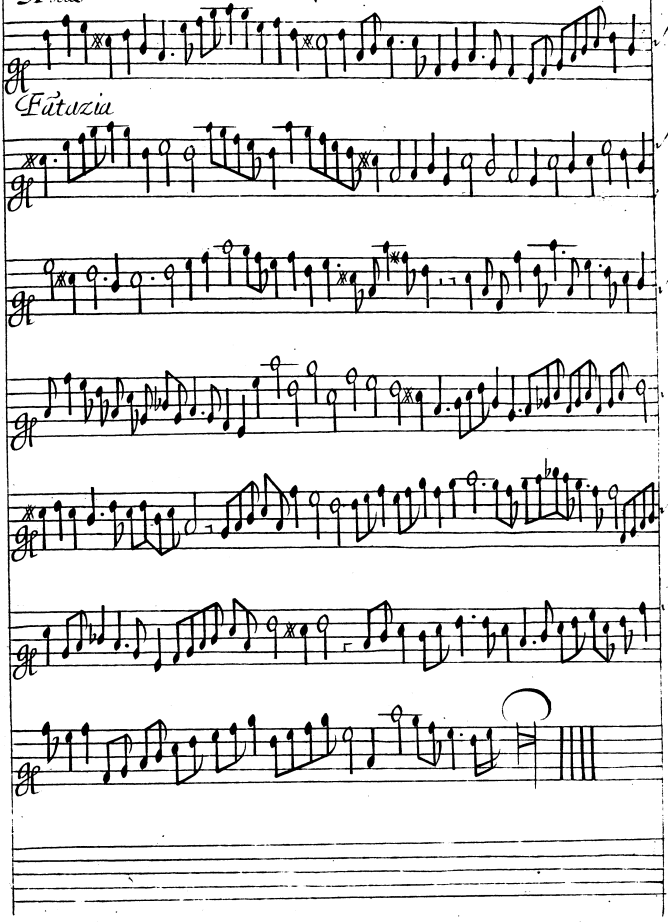

Altus VI

Fantazia

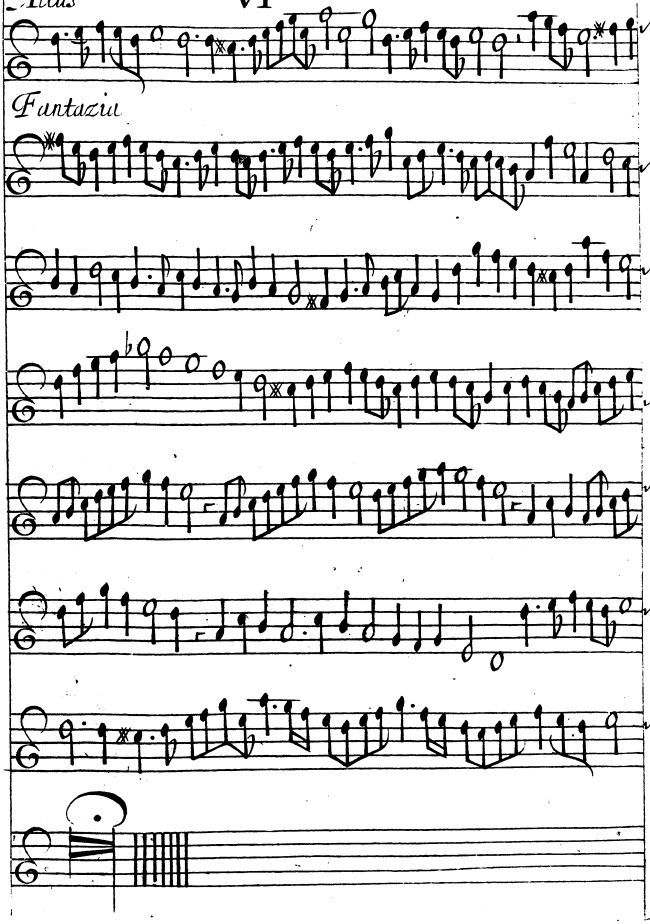

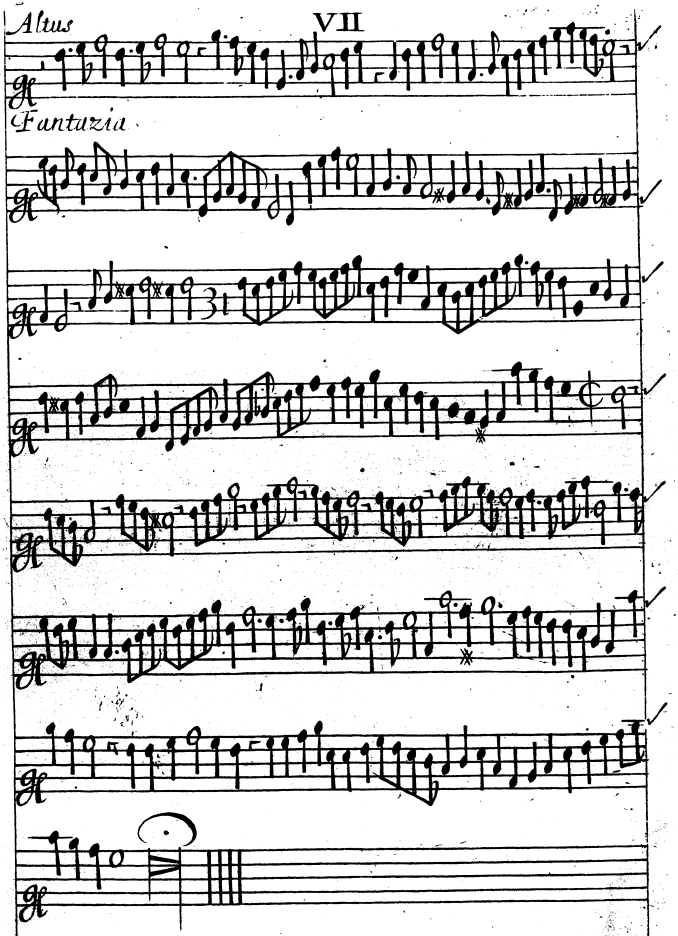
Altus
VII
Fantazia

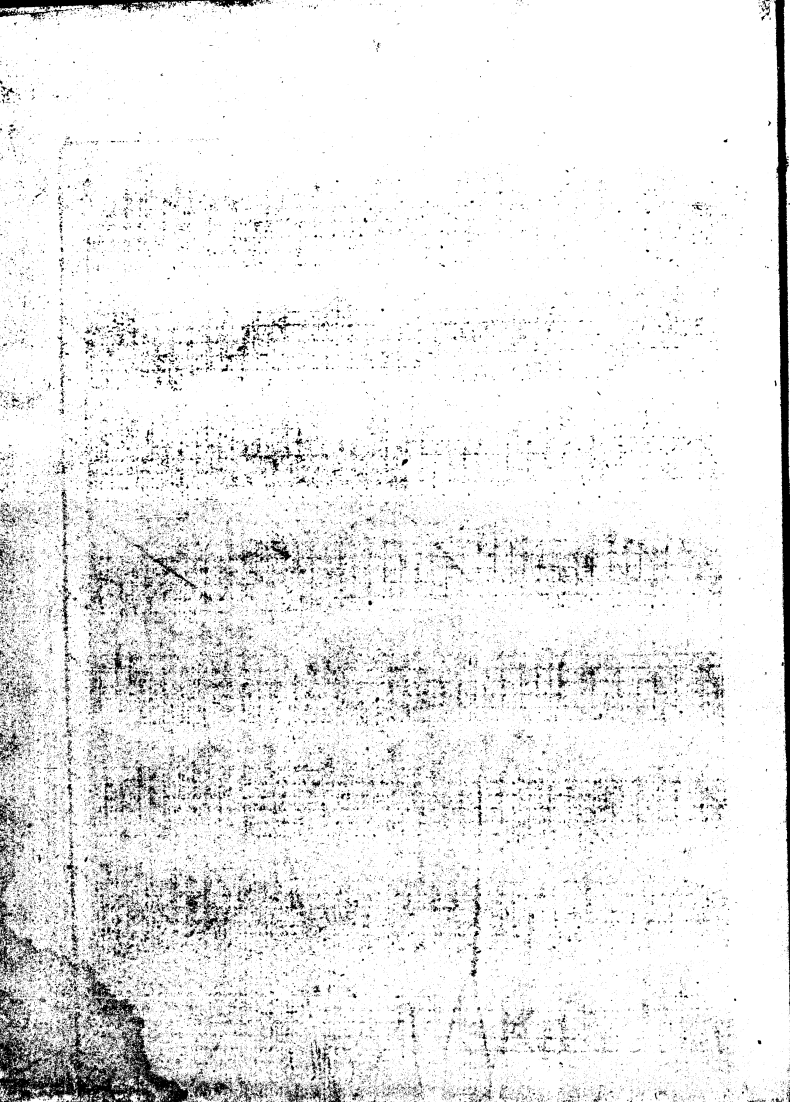

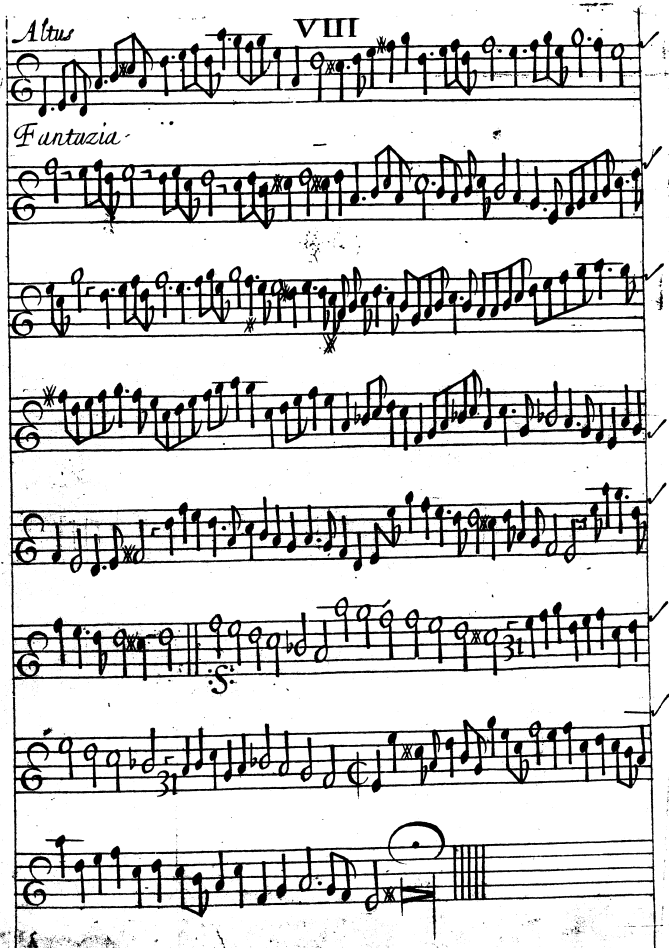
Altus
VIII
Fantazia

Altus

IX
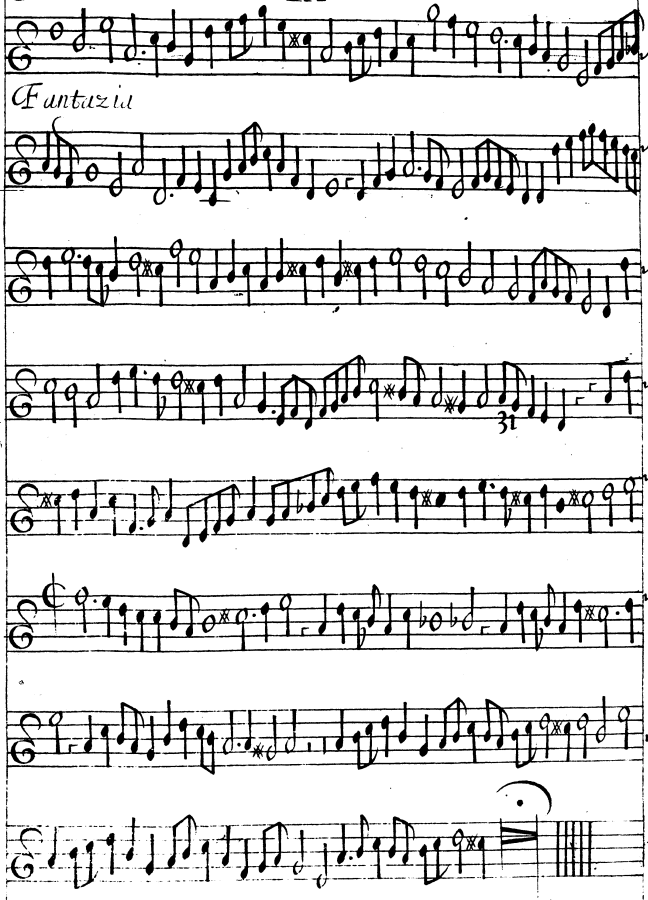
Fantazia