

**CLARINET IN B FLAT**

**Franz Schubert**

**FANTASIE in F Minor**

Op 103 - D 940 (1828)

Arranged for piano and winds by Leonard Spira

# Franz Schubert

## FANTASIE in F Minor

Clarinet in B $\flat$

arr. Leonard Spira

Allegro molto moderato

11

*p*

15

18

21

24

*p*

29

1

34

*pp*

38

41

44

47

*tr*

*f*

*fz*

50

*fz*

53

*fz*

55

*fz*

58

*fz*

62

*fz* *p*

68

*p*

71

*cresc*

74

*fz*

78

*fz*

80

*fz*

83

*fz* *fz* *fz*

86

*mf*

88

90

92

94

96

98

100

102 **11**

*dim*

117

*cresc*

121

*tr*

*ff*

125

*fz*

128

131

6 133 *pp*

136 *tr tr*

139 *f*

142

145 *ff pp mf*

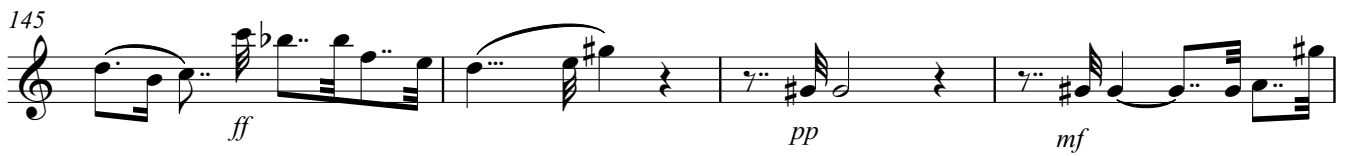

149 *tr*

153

155 *ff*

159

162

Clarinet in A

164 *f*

169 *p*

174 *f*

179 *p*

185 *p*

190

194 *f*

198 *f* *p*

207

211 *f*

## Clarinet in A

218

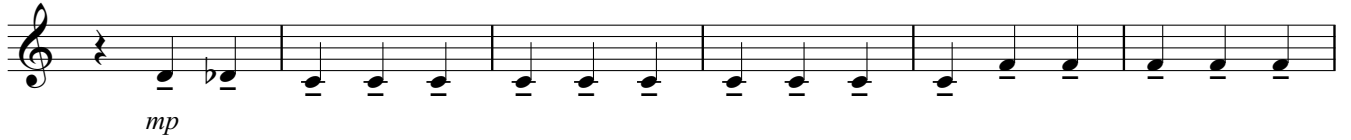

224

229

235

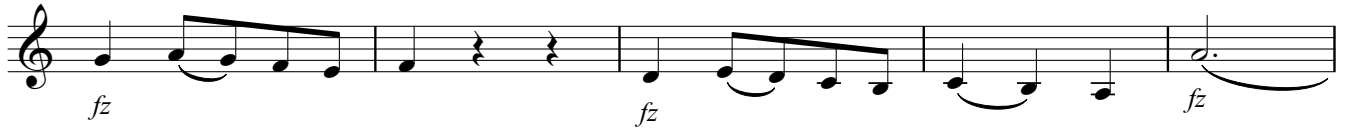

240

246

251

255

260

265

Clarinet in A

270

1. 2.

275

4 277 3

*pp*

284

*mf*

290

290

*cresc` ff*

293

1

*pp*

298

2

*mf*

302

1

Clarinet in A

306

*p*

312

*ff*

317

*p*

321

*f*

326

*p*

332

*p*

337

*p*

342

345

*f*

Clarinet in A

354

*f* *p*

358

362

**3**  
*mp*

370

376

*cresc* *fz*

382

*fz* *fz* *fz*

388

*fz* *fz* *fz*

393

Clarinet in A

398

*p*

402

*f*

406

*f*

411

*p*

416

*cresc*

421

*f* *ff*

427

*cresc* *ffz*

433

*ffz*

438

*p*

452

*p*

458

*p*

463

*pp*

467

471

*f ben marcato*

475

479

483

487

*p*

492

*p* *cresc*

496

*p* *cresc*

500

*p* *cresc*

505

*p* *cresc*

509

*p* *cresc*

513

*p* *cresc*

516

*p* *cresc*

520

*p* *cresc*

525

*p* *cresc*

529

*p* *cresc*

536

*p*

541

*cresc* *f* *ff*

545

3 3 3 3 3 3 3 3

548

*ffz* *ffz*

552

*cresc* *p* *cresc*

561

*ff*

565

*p* *ffz* *p*