Trombone

Mars na Drinu

arr. Paul Geisler/Nick de Carlo

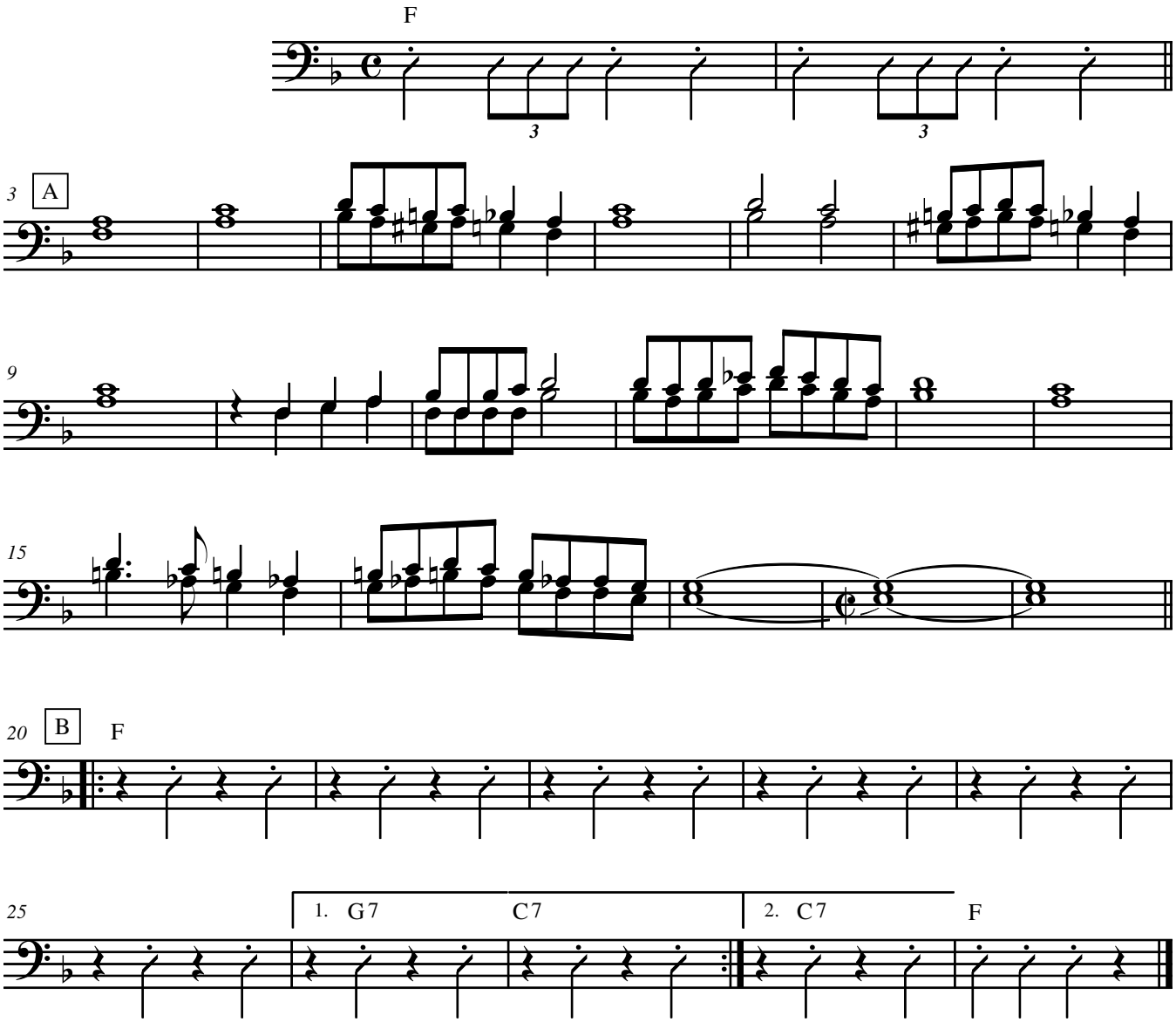

©2008