The Wind

Clarinet
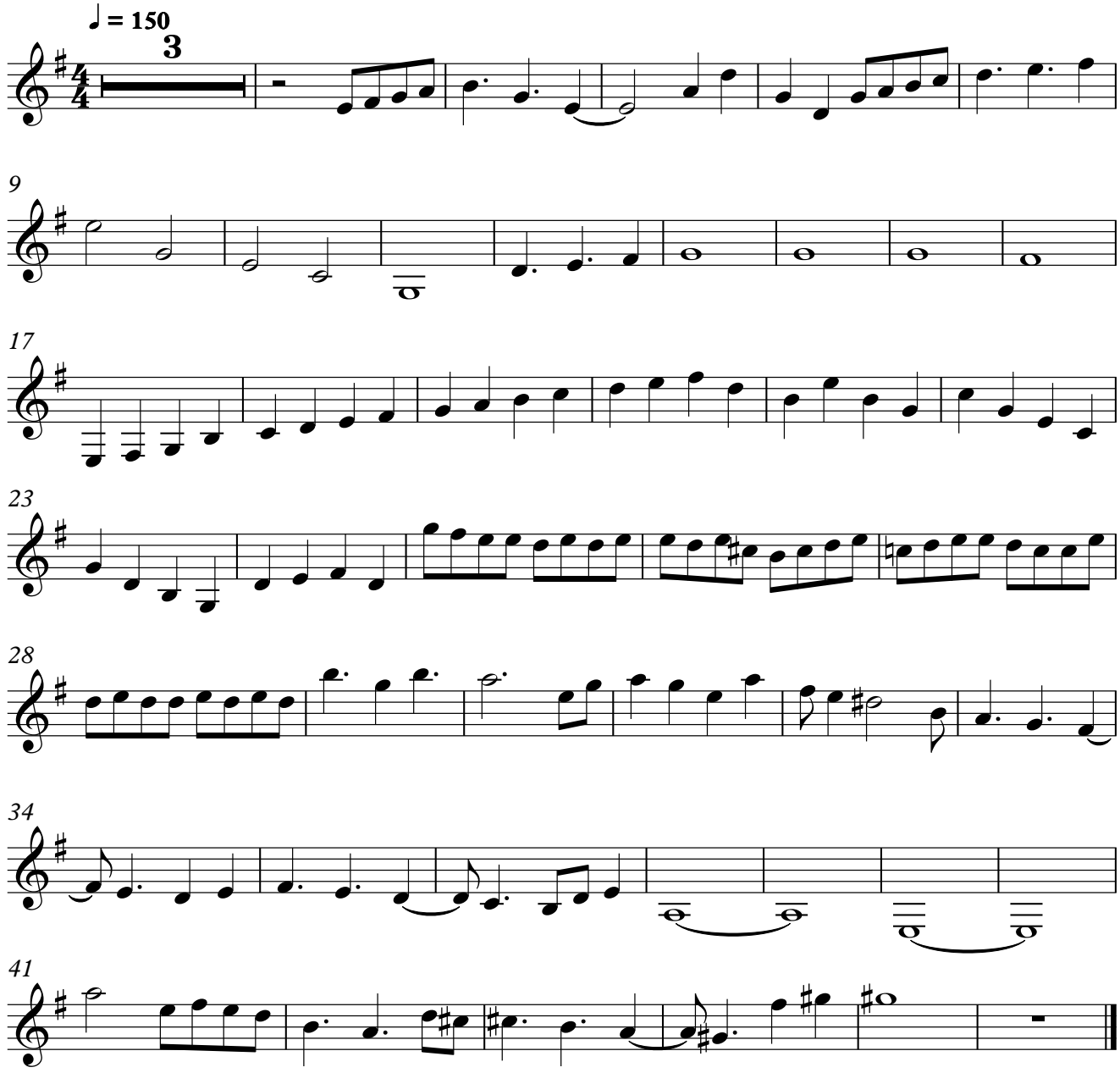
R. Rolock