

# СОНАТА ФА МИНОР \*)

## I

Г. ТЕЛЕМАН  
(1681—1767)

Triste

Оригинал для блокфлейты альт (фагота) и баса континуо.

II

Allegro

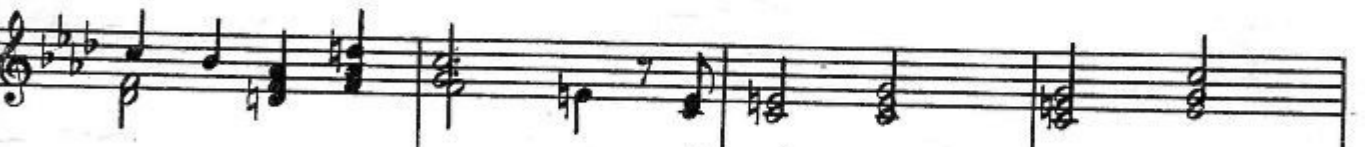

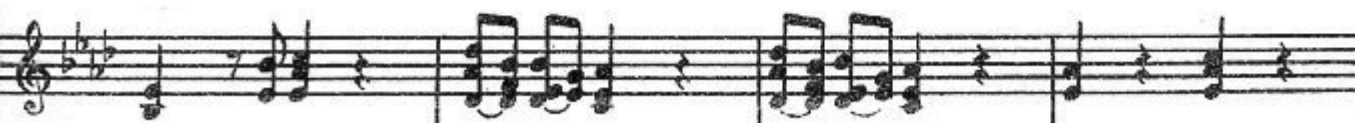

6 $\flat$  6 6 6 $\flat$  6 8 6 6 6 6 4

III

D. C.

Andante

6 7 6 6 5 4 6 6

6 4 5 6 6 $\flat$  6 4

6 6 $\flat$  6 6 6 5 $\flat$  7

6 6 4b 6 6 4 4 6 4

4 4 4 6 4 7 6 4

IV

Vivace

*f (P)*  
*f (P)*

6 4b 6 4

6 6 5

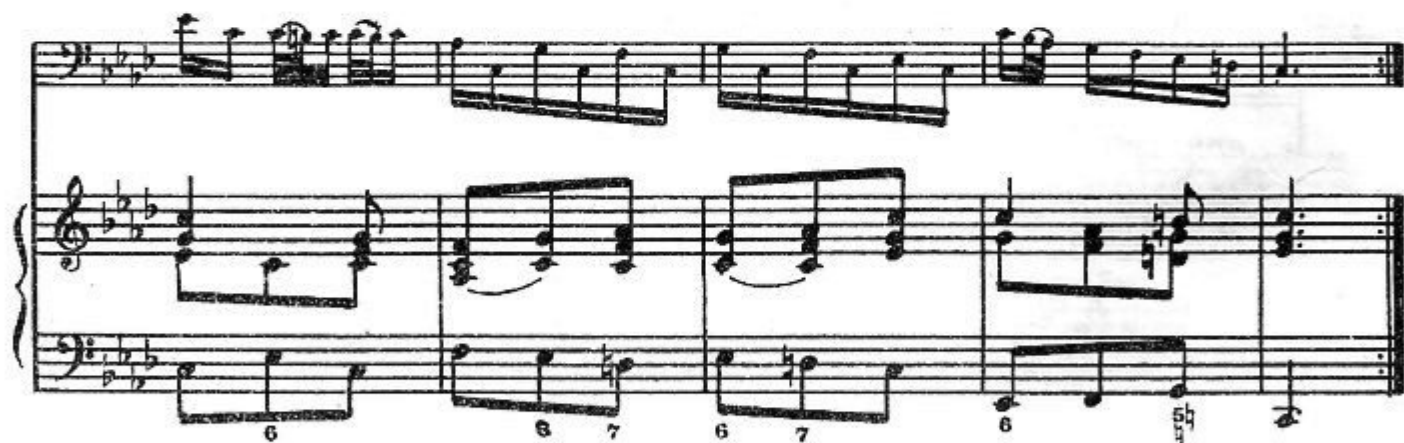

СОНАТА ФА МИНОР \*)

I

Г. ТЕЛЕМАН  
(1681—1767)

редакция партни фагота В. Попова

Triste

\*) Оригинал для блокфлейты альт (фагота) и баса континуо.

Печатается по изданию: Baren Reiter Verlag, Kassel, 1973.

Allegro

2

*p* *f*

*w*

2

Fine

Φαγοτ

III

Andante

Vivace

*f(p)*

[*f*] [*p*] [*f*]

*p* *f*