Piccolo

To the American Legion

Comrades of the Legion

JOHN PHILIP SOUSA
Lieut. Com. U.S.N.R.F.

Marcia

MARCH

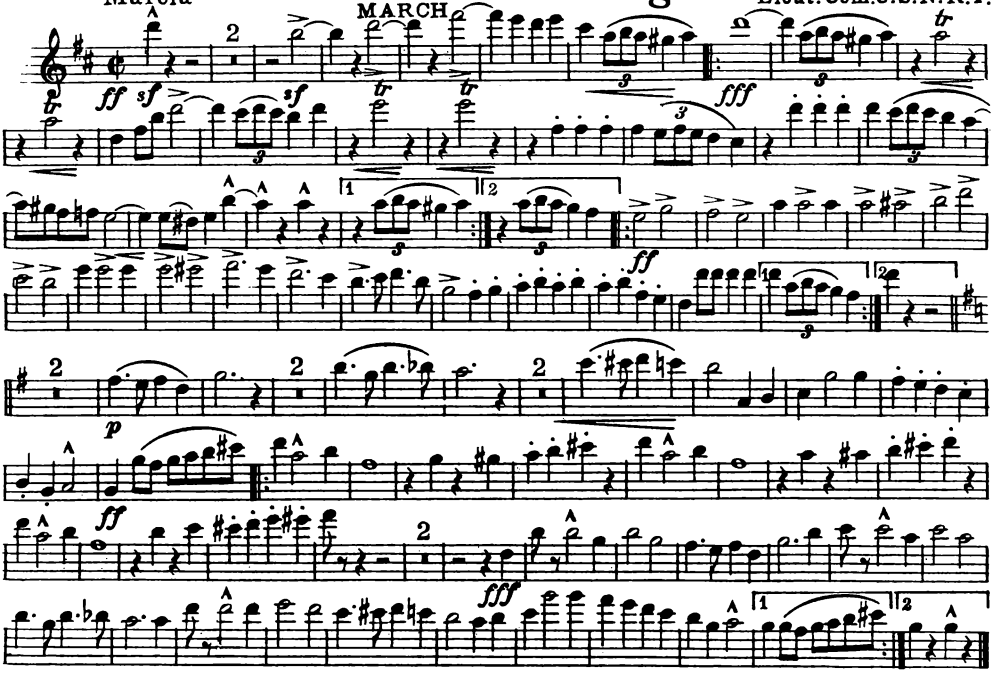

Sam Fox Pub. Co., Cleveland, O.

1st Flute

To the American Legion

Comrades of the Legion

MARCH

JOHN PHILIP SOUSA
Lieut. Com. U.S.N.R.F.

Marcia

ff *sf* *sf* *sf* *sf* *fff*

ff *ff* *ff* *p*

tutta forza *fff*

Sam Fox Pub. Co., Cleveland, O.

2d & 3d Flutes

Marcia

To the American Legion

Comrades of the Legion

MARCH

JOHN PHILIP SOUSA
Lieut. Com. U. S. N. R. F.

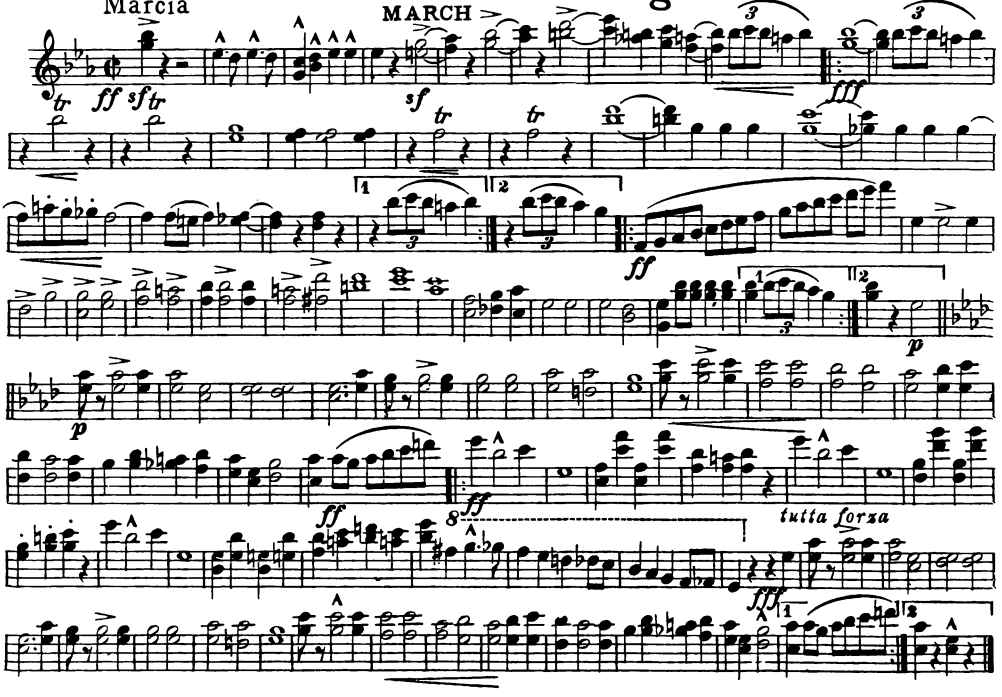

Sam Fox Pub. Co., Cleveland, O.

To the American Legion

Oboes

Comrades of the Legion

JOHN PHILIP SOUSA
Lieut. Com. U.S.N.R.F.

Marcia MARCH

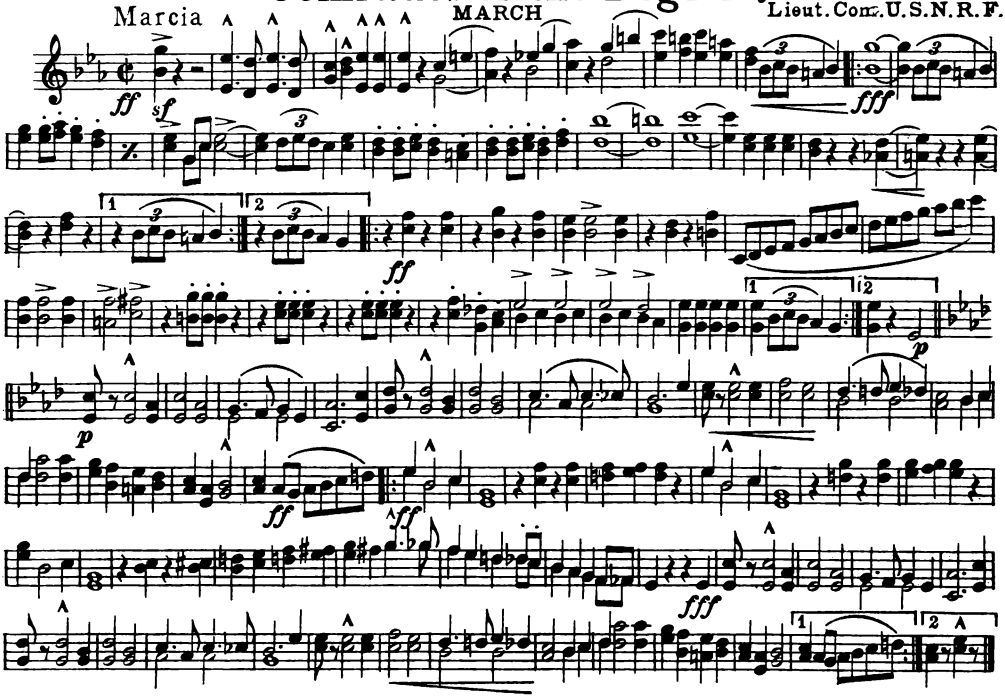

Sam Fox Pub. Co., Cleveland, O.

To the American Legion

Bassoons

Comrades of the Legion

JOHN PHILIP SOUSA
Lieut. Com. U. S. N. R. F.

Marcia

MARCH

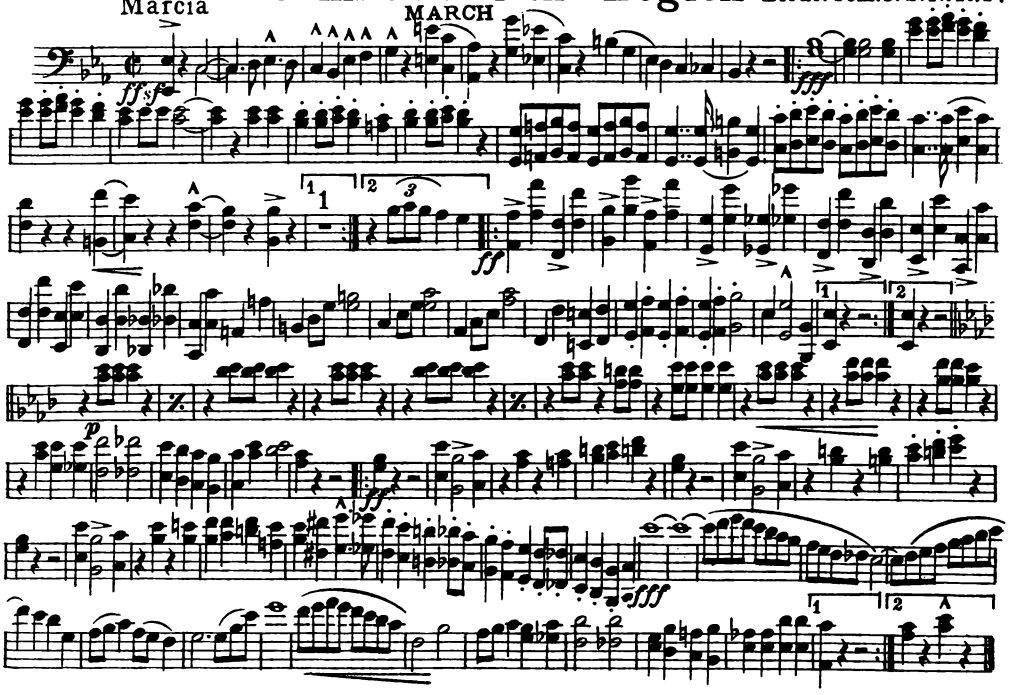

Sam Fox Pub. Co., Cleveland, O.

To the American Legion

E♭ Clarinet
Marcia

Comrades of the Legion

MARCH

JOHN PHILIP SOUSA
Lieut. Com. U. S. N. R. F.

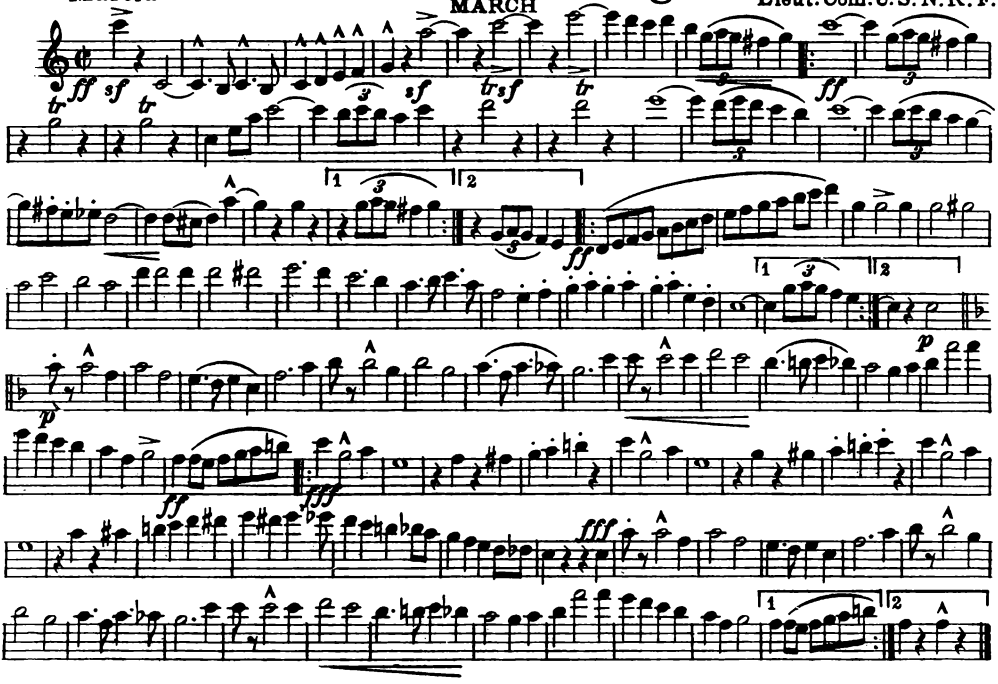

Sam Fox Pub. Co., Cleveland, O.

1st B♭ Clarinet

To the American Legion

Comrades of the Legion

MARCH

JOHN PHILIP SOUSA
Lieut. Com. U. S. N. R. F.

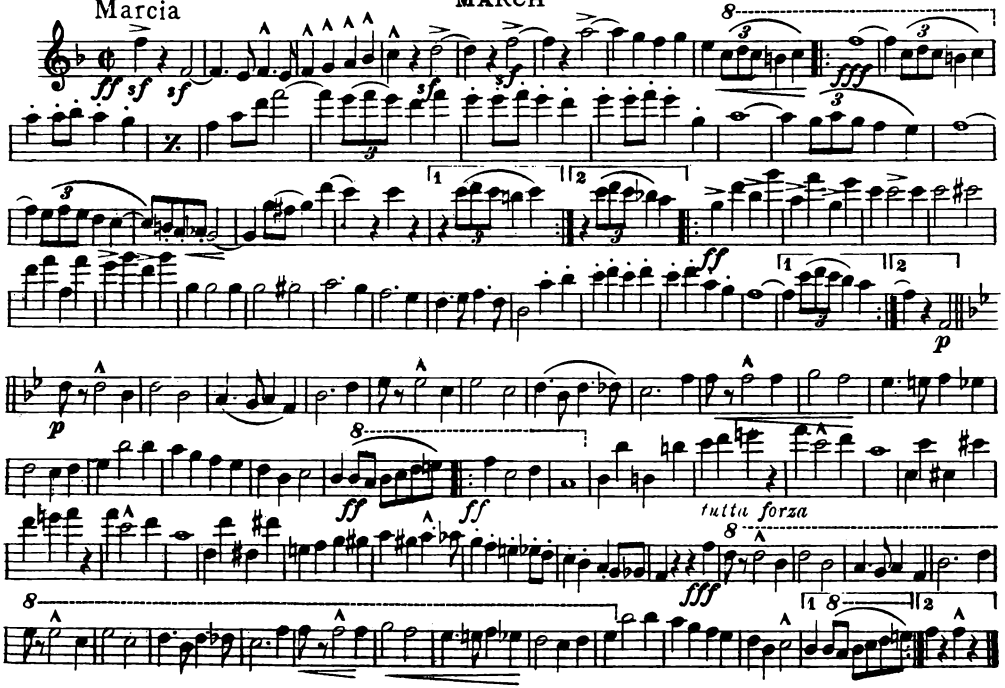

Sam Fox Pub. Co., Cleveland, O.

To the American Legion

2d B♭ Clarinet

Comrades of the Legion

MARCH

JOHN PHILIP SOUSA
Lieut. Com. U.S.N.R.F.

Marcia

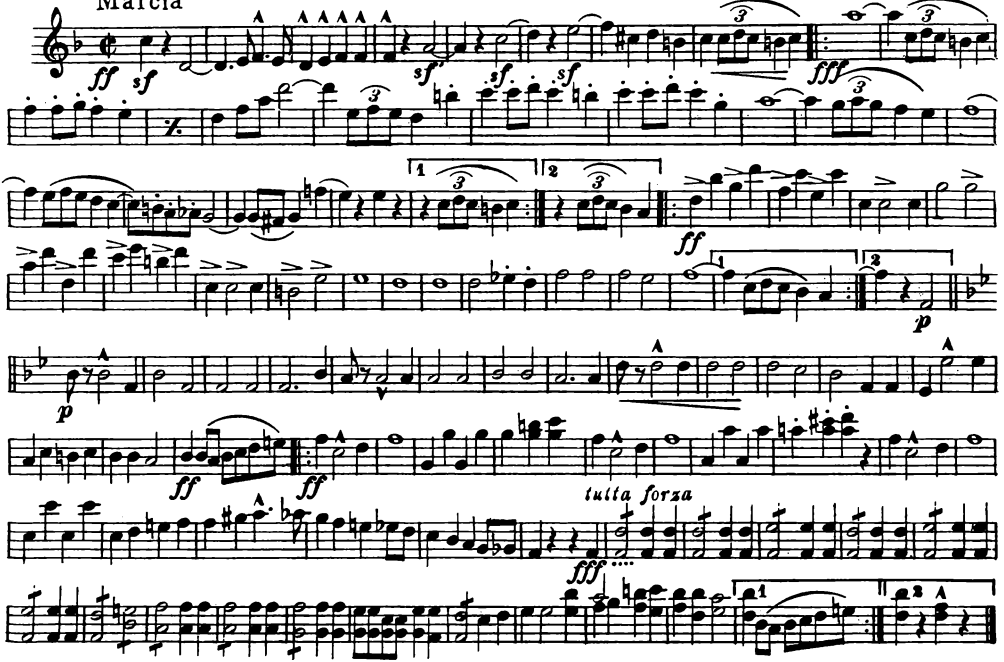

Sam Fox Pub. Co., Cleveland, O.

3d B♭ Clarinet
Marcia

To the American Legion

Comrades of the Legion

MARCH

JOHN PHILIP SOUSA
Lieut. Com. U. S. N. R. F.

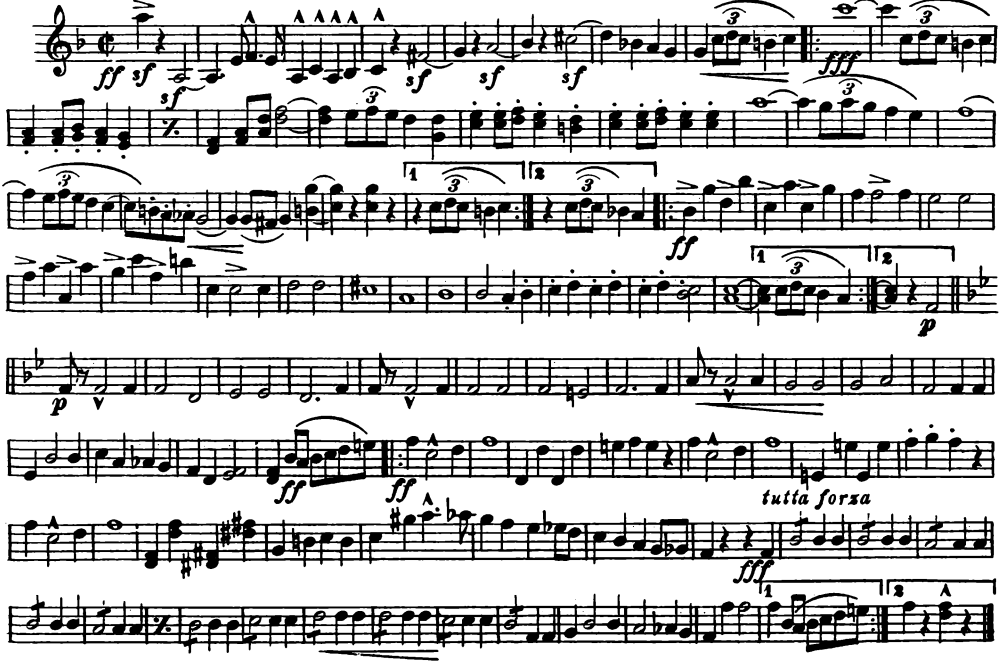

Sam Fox Pub. Co., Cleveland, O.

To the American Legion

Comrades of the Legion

MARCH

Alto Clarinet

Marcia

JOHN PHILIP SOUSA
Lieut.Com.U.S.N.R.F.

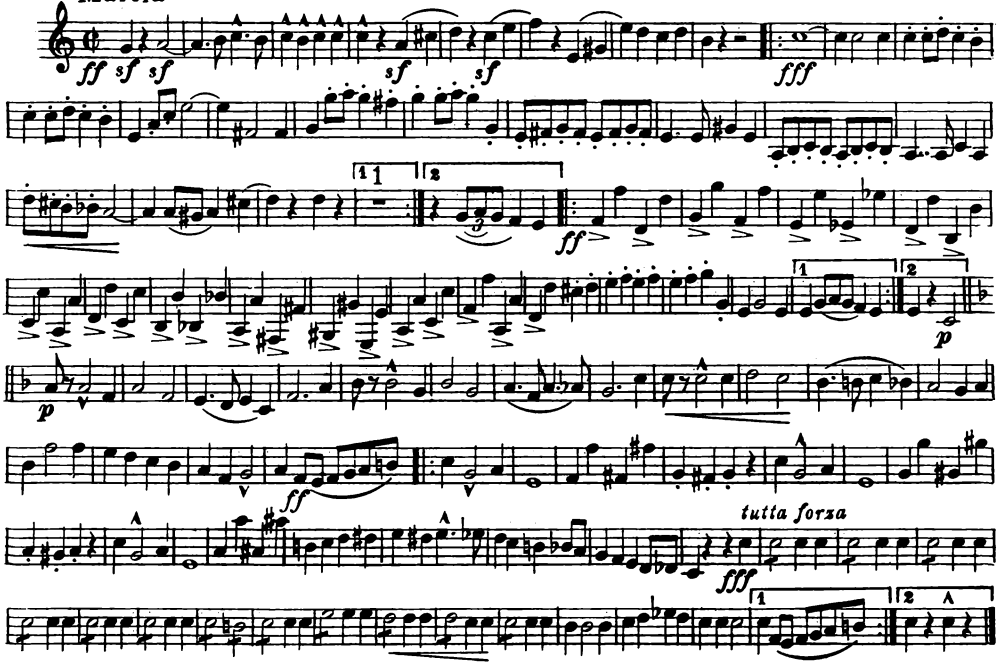

Sam Fox Pub.Co.,Cleveland,O.

To the American Legion

Comrades of the Legion

MARCH

JOHN PHILIP SOUSA
Lieut.Com.U.S.N.R.F.

Bass Clarinet
Marcia

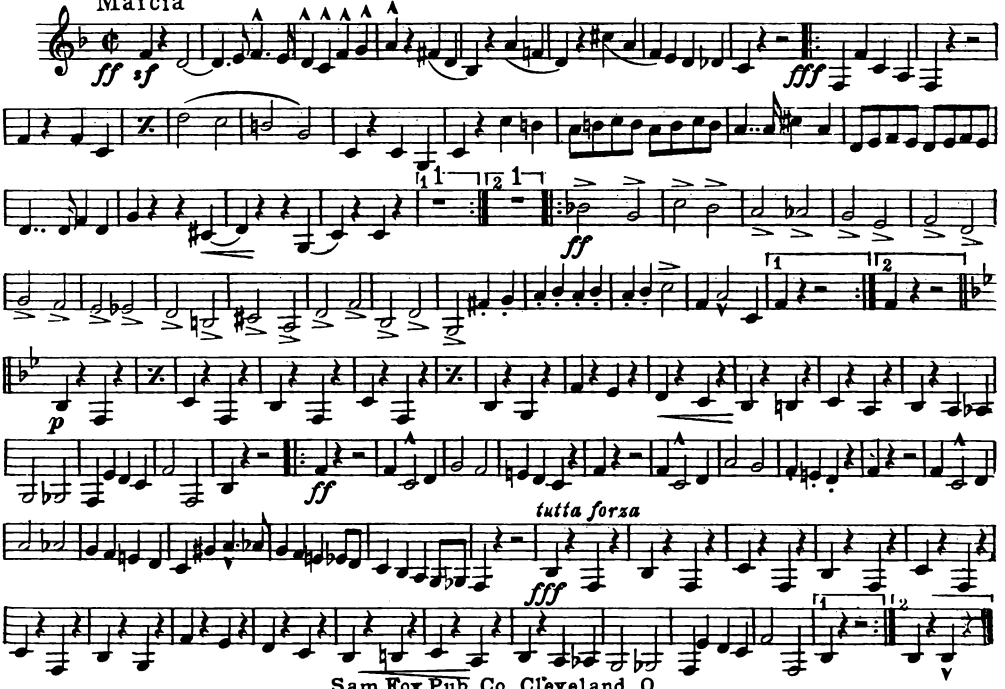

Sam Fox Pub. Co., Cleveland, O.

To the American Legion

Soprano Saxophone

Comrades of the Legion

MARCH

JOHN PHILIP SOUSA
Lieut. Com. U.S.N.R.F.

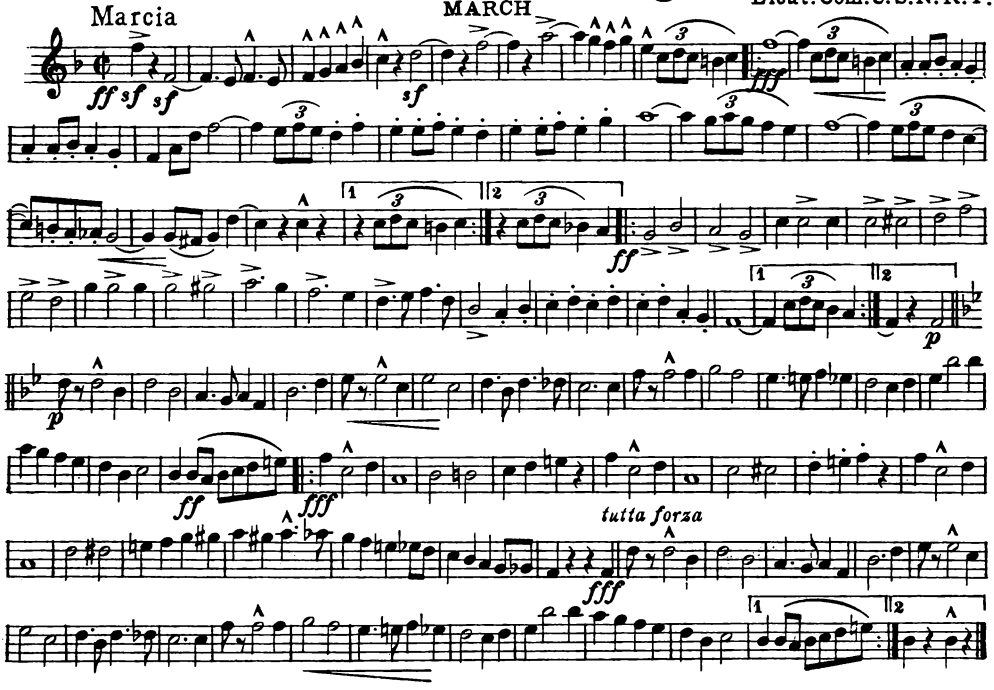

Sam Fox Pub. Co., Cleveland, O.

To the American Legion

Alto Saxophone

Marcia

Comrades of the Legion

MARCH

JOHN PHILIP SOUSA
Lieut. Com. U. S. N. R. F.

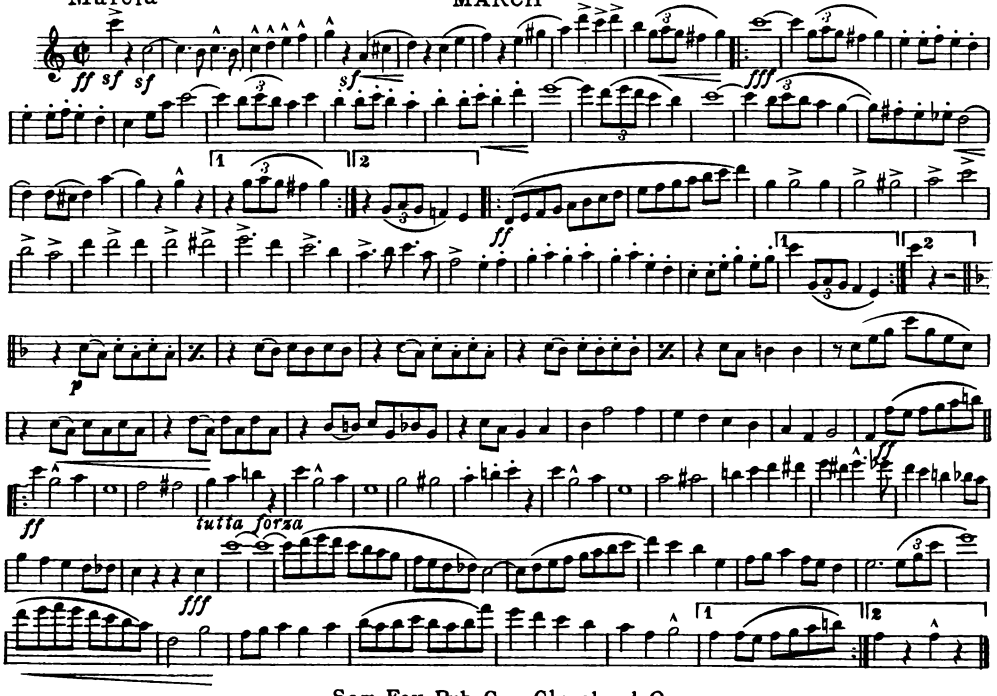

Sam Fox Pub. Co., Cleveland, O.

To the American Legion

Tenor Saxophone
Marcia

Comrades of the Legion

MARCH

JOHN PHILIP SOUSA
Lieut. Com. U. S. N. R. F.

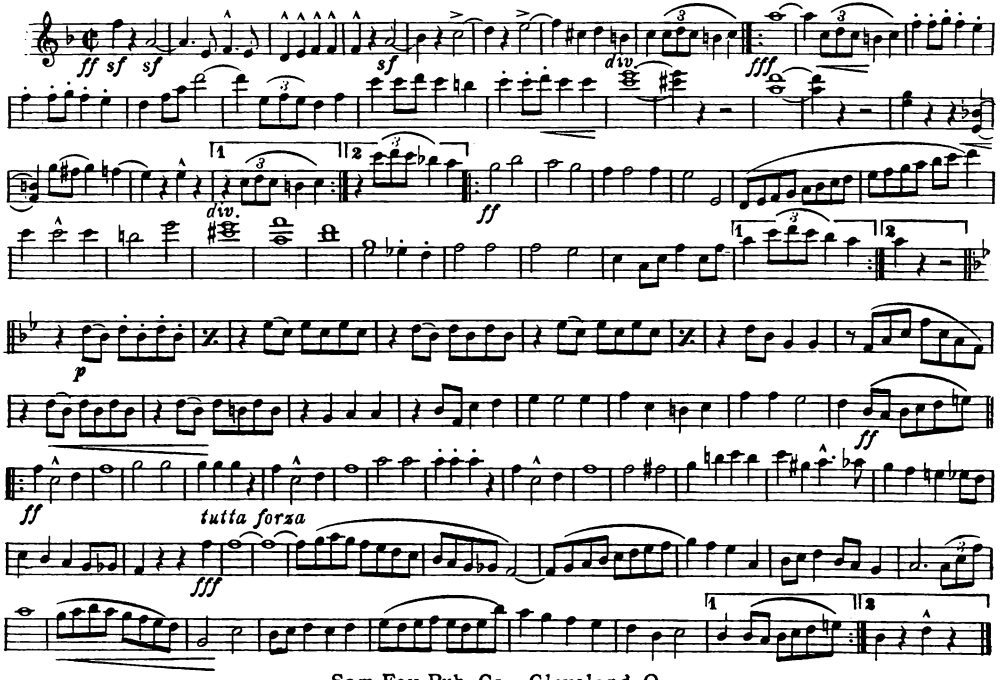

Sam Fox Pub. Co., Cleveland, O.

To the American Legion

Baritone Saxophone

Comrades of the Legion

JOHN PHILIP SOUSA
Lieut. Com. U. S. N. R. F.

Marcia

MARCH

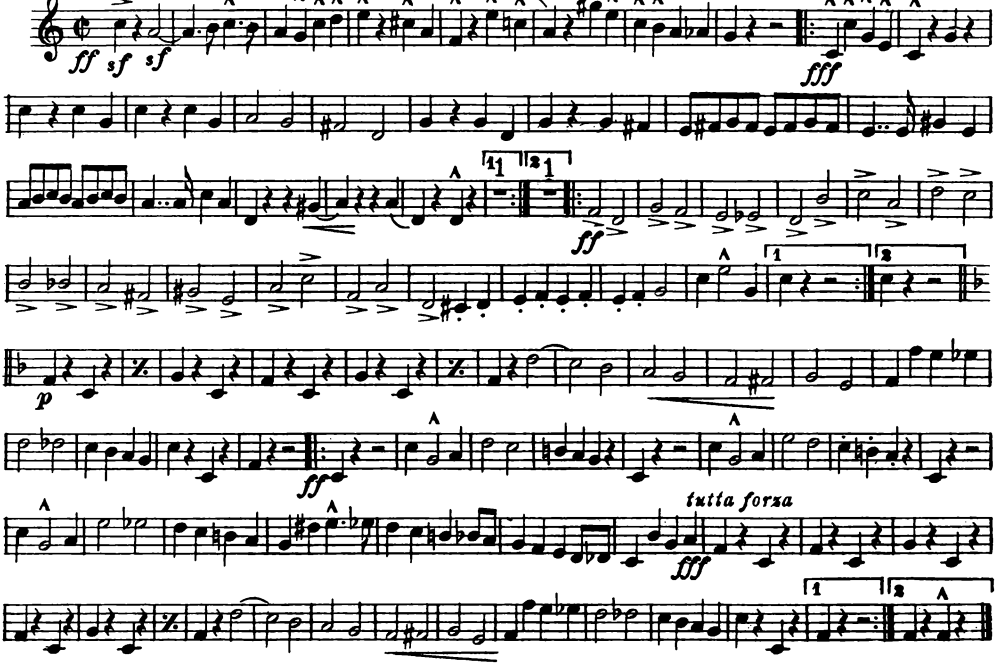

Sam Fox Pub. Co., Cleveland, O.

To the American Legion

E♭ Cornet

Marcia

Comrades of the Legion

MARCH

JOHN PHILIP SOUSA
Lieut. Com. U.S.N.R.F.

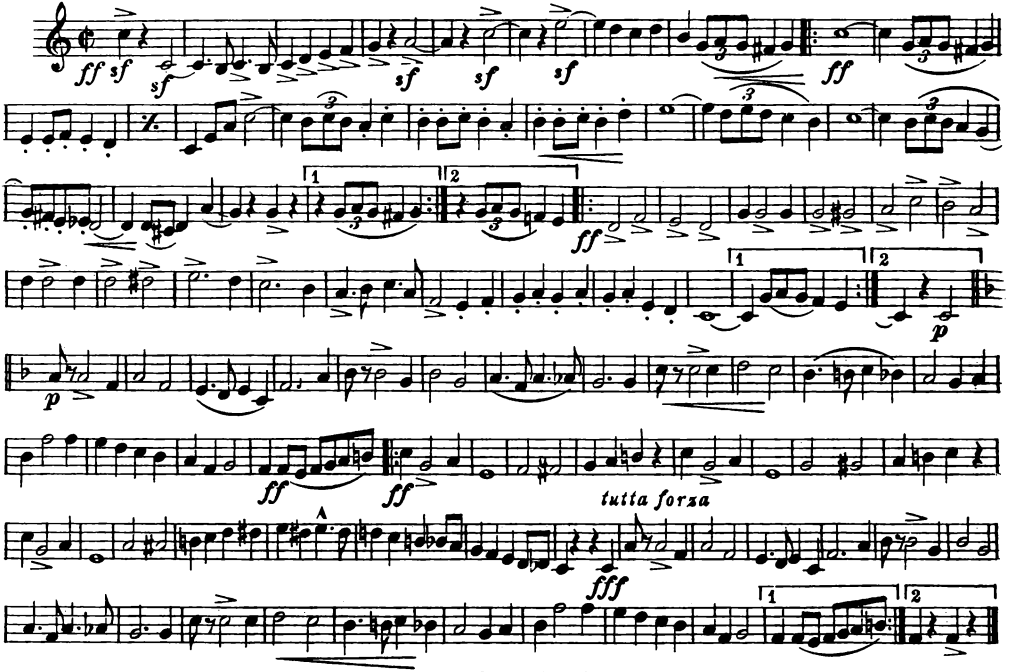

Sam Fox Pub. Co., Cleveland, O.

To the American Legion

Solo or 1st B♭ Cornet

Comrades of the Legion

JOHN PHILIP SOUSA
Lieut. Com. U.S.N.R.F.

Marcia

MARCH

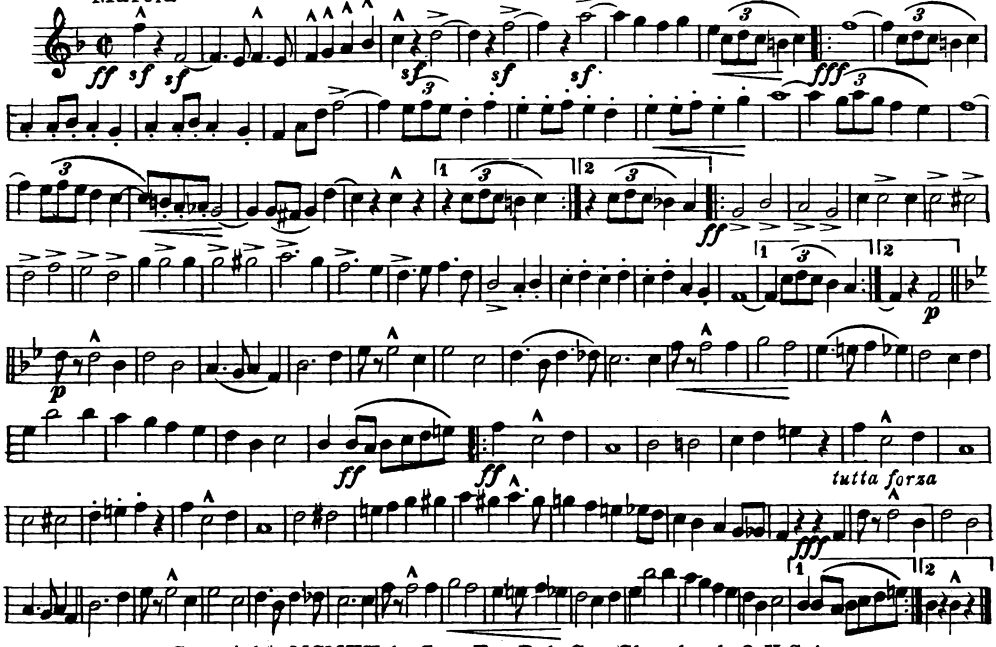

Copyright MCMXX by Sam Fox Pub. Co., Cleveland, O. U.S.A.
International Copyright Secured.
Copyright for Europe and British Empire (excluding Canada) Bosworth & Co., London.

To the American Legion

Comrades of the Legion

MARCH

JOHN PHILIP SOUSA
Lieut. Com. U. S. N. R. F.

2d B♭ Cornet
Marcia

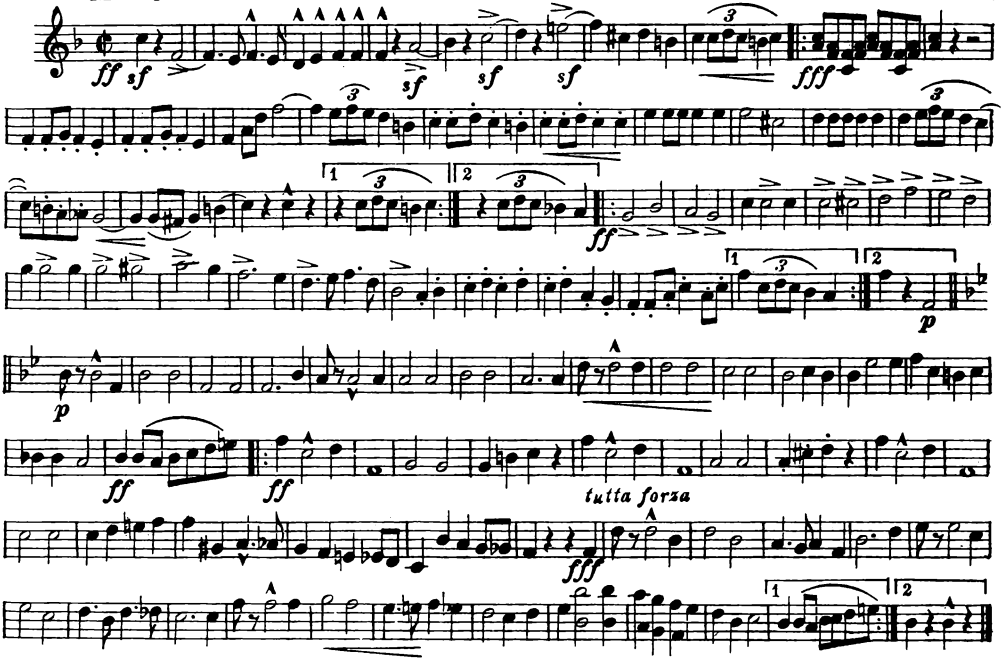

Sam Fox Pub. Co., Cleveland, O.

To the American Legion

1st & 2d B♭ Trumpets

Comrades of the Legion

MARCH

JOHN PHILIP SOUSA
Lieut. Com. U. S. N. R. F.

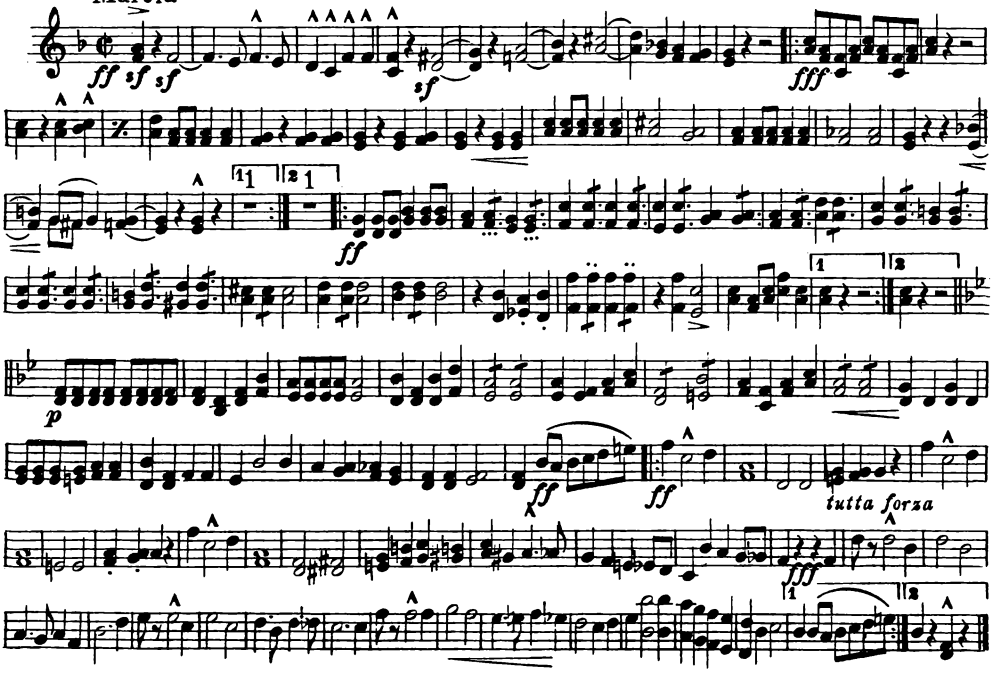

Sam Fox Pub. Co., Cleveland, O.

1st & 2d Horns

To the American Legion

Comrades of the Legion

JOHN PHILIP SOUSA
Lieut. Com. U.S.N.R.F.

Marcia

MARCH

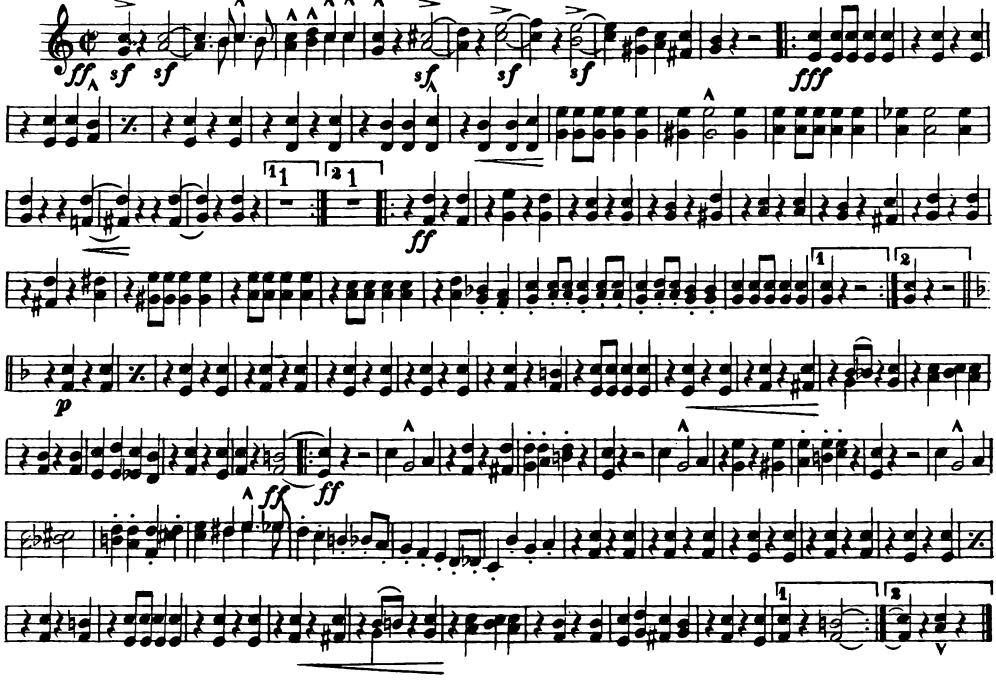

Sam Fox Pub. Co., Cleveland, O.

To the American Legion

Comrades of the Legion

MARCH

3d & 4th Horns

JOHN PHILIP SOUSA
Lieut. Com. U.S.N.R.F.

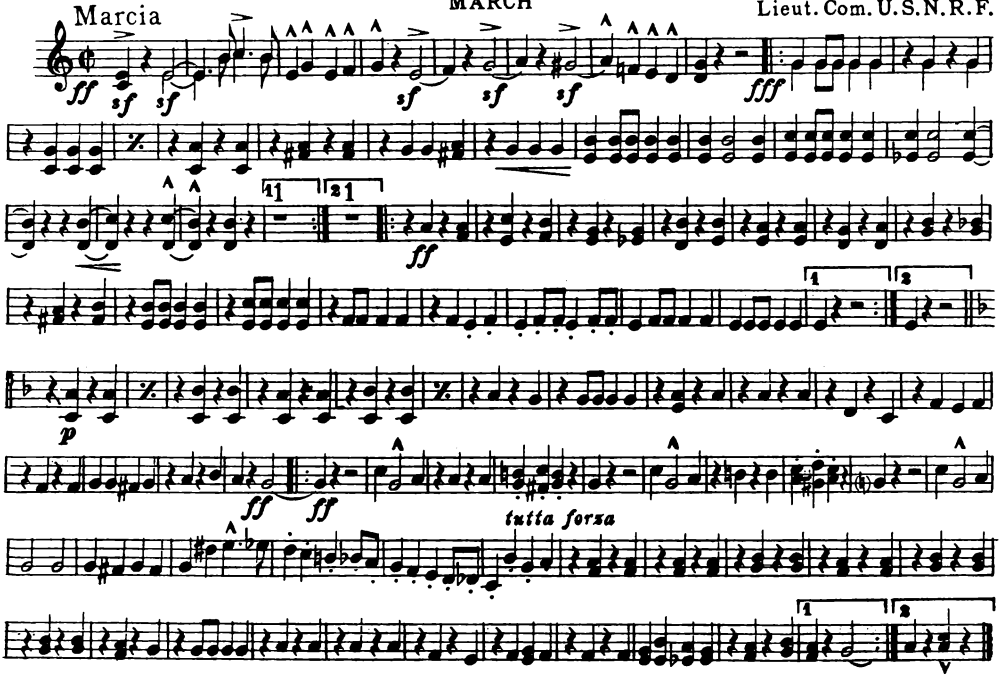

Sam Fox Pub.Co., Cleveland, O.

Euphoniums

Marcia

To the American Legion

Comrades of the Legion

MARCH

JOHN PHILIP SOUSA
Lieut.Com.U.S.N.R.F.

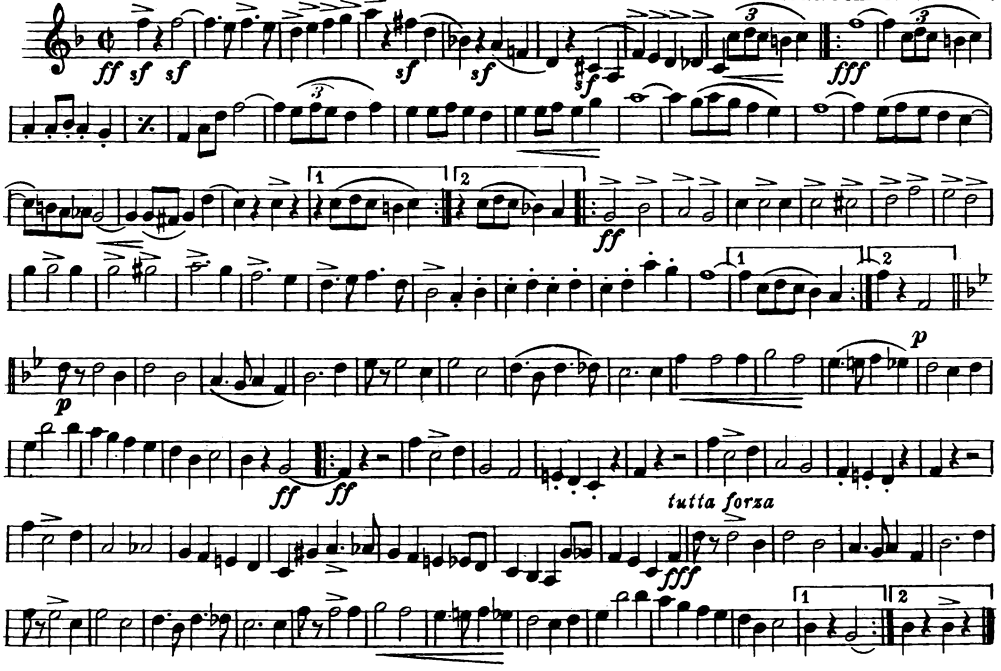

Sam Fox Pub.Co., Cleveland, O.

Euphoniums

Marcia

To the American Legion

Comrades of the Legion

MARCH

JOHN PHILIP SOUSA
Lieut. Com. U.S.N.R.F.

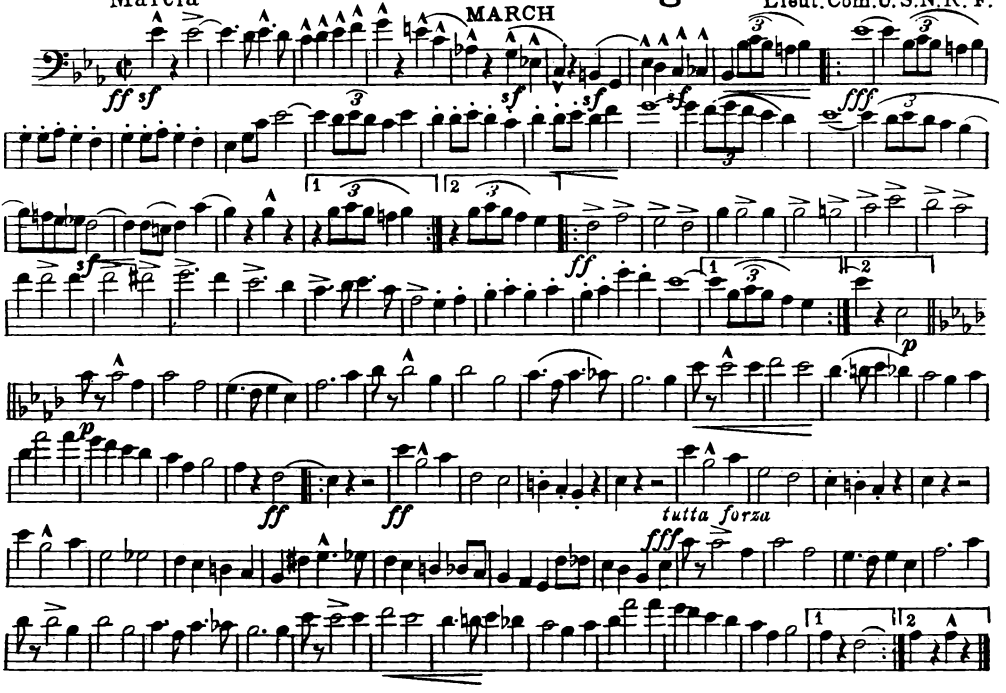

Sam Fox Pub. Co., Cleveland, O.

1st & 2d Trombones
Marcia

To the American Legion

Comrades of the Legion

MARCH

JOHN PHILIP SOUSA
Lieut. Com. U.S.N.R.F.

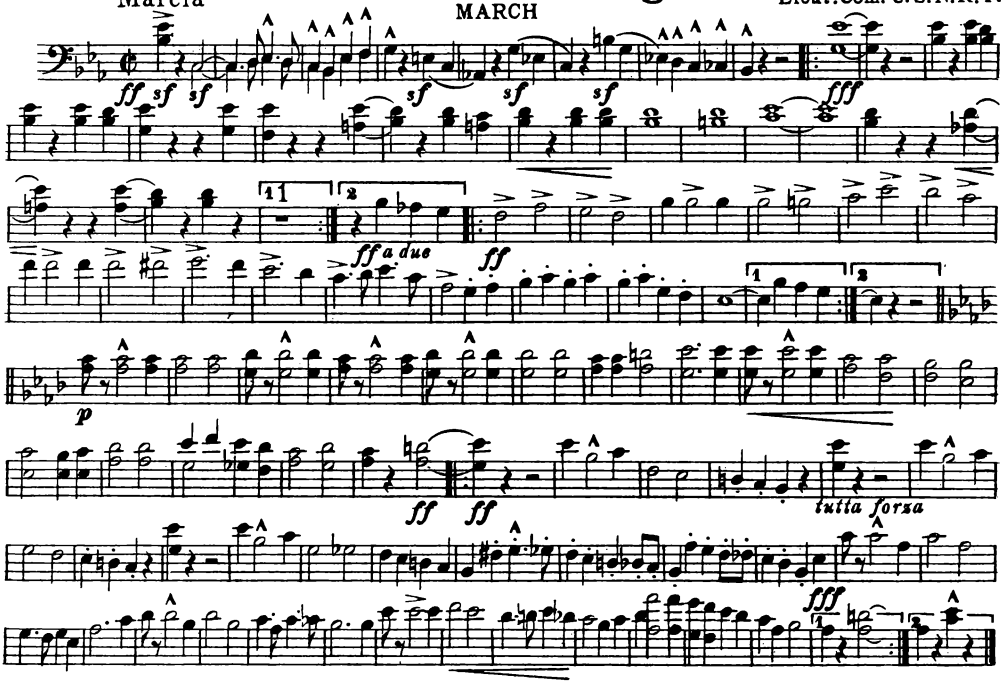

Sam Fox Pub. Co., Cleveland, O.

To the American Legion

3d & 4th Trombones

Comrades of the Legion

JOHN PHILIP SOUSA
Lieut. Com. U.S.N.R.F.

Marcia

MARCH

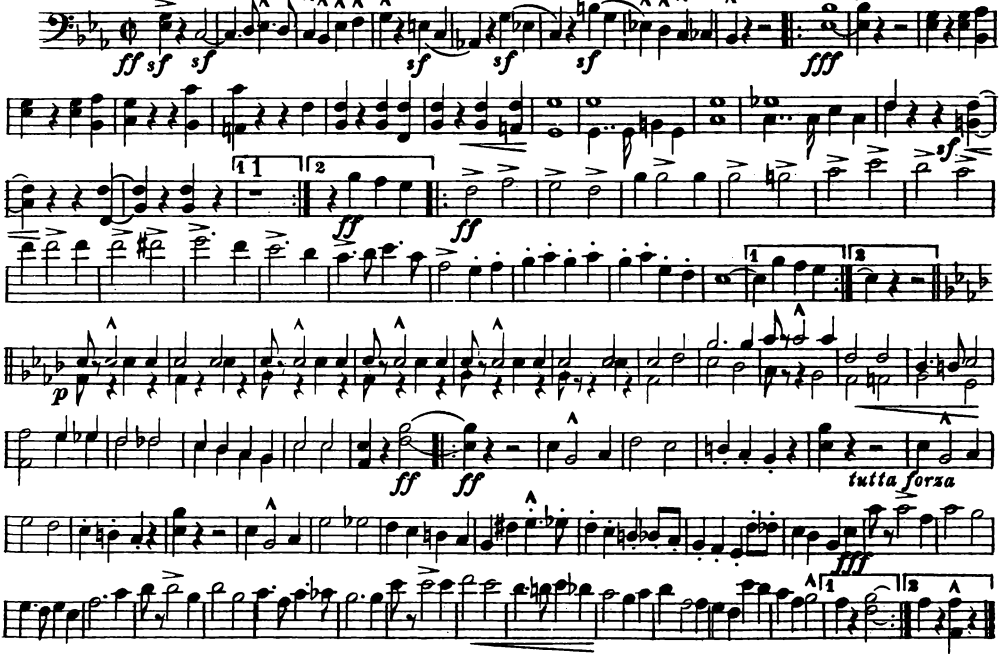

Sam Fox Pub. Co., Cleveland, O.

To the American Legion

Basses

Comrades of the Legion

MARCH

JOHN PHILIP SOUSA
Lieut. Com. U. S. N. R. F.

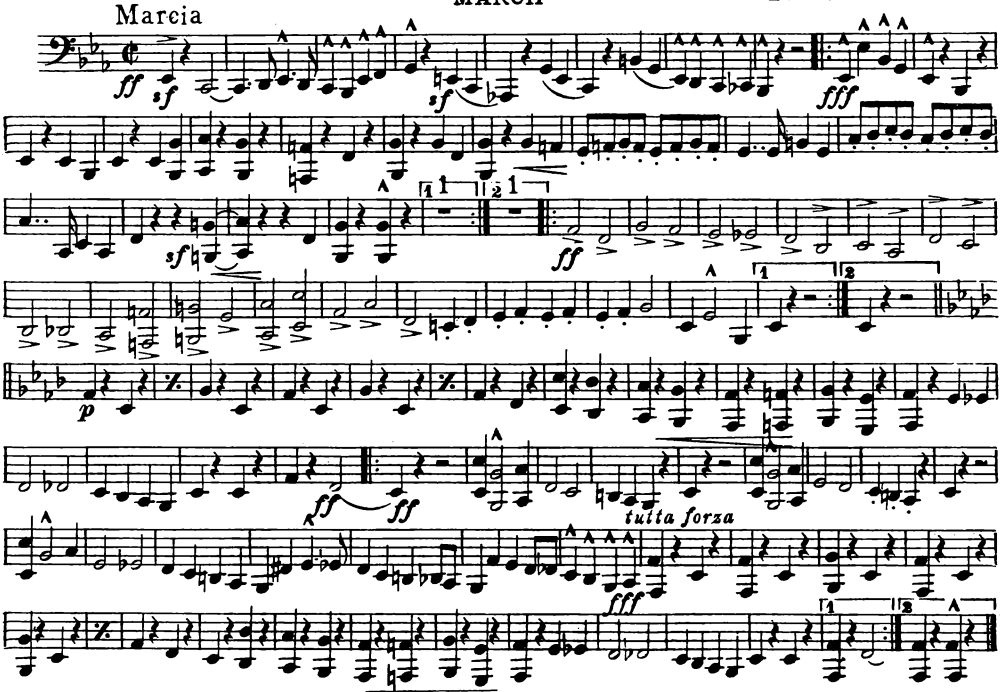

Sam Fox Pub. Co., Cleveland, O.

3d & 4th B♭ Basses
or 3d & 4th Trombones

To the American Legion

Comrades of the Legion

MARCH

JOHN PHILIP SOUSA
Lieut. Com. U. S. N. R. F.

Marcia

ff *sf* *sf* *sf* *sf* *sf* *ff*

sf *ff* *ff*

p

ff *ff*

tutta forza

ff

Sam Fox Pub. Co., Cleveland, O.

Drums

To the American Legion

Comrades of the Legion

JOHN PHILIP SOUSA
Lieut. Com. U. S. N. R. F.

Marcia

MARCH

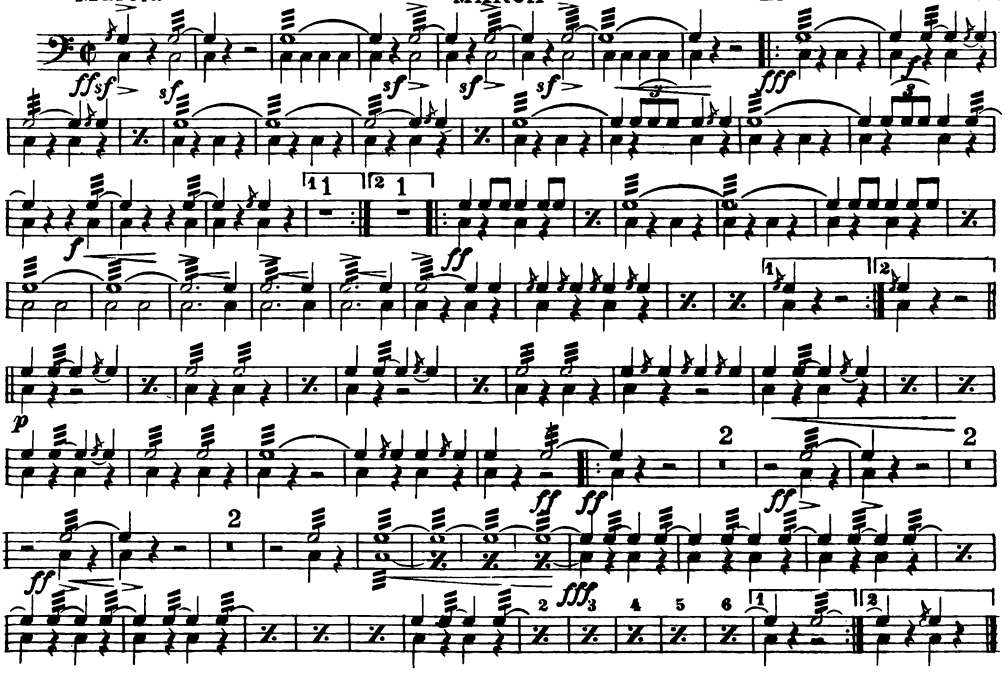

Sam Fox Pub. Co., Cleveland, O.

To the American Legion

1st & 2d Tenors

Marcia

Comrades of the Legion

MARCH

JOHN PHILIP SOUSA

Lieut. Com. U. S. N. R. F.

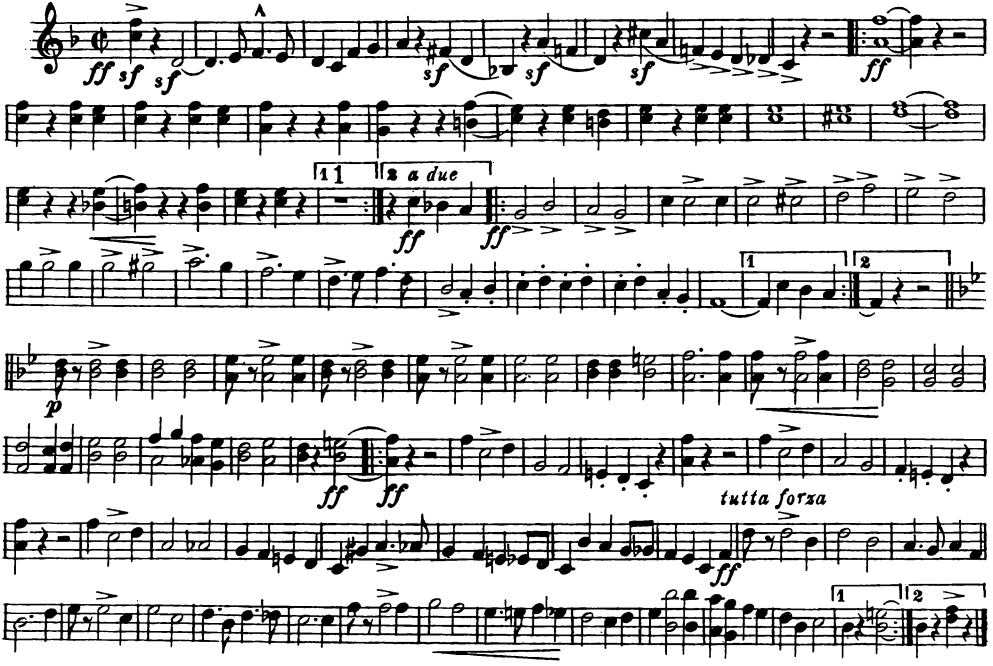

Sam Fox Pub. Co., Cleveland, O.