

СОЛОВЕЙ

Музыка А. Алябьева
Слова А. Дельвига

Andante con espressione *p*

Со - ло - вей мой,

со - ло - вей, го - ло - сий стый

со - ло - вей! Ты ку - да, ку -

— да ле — тишь, где всю ноч — ку

Allegro vivace

про — по — ешь? Со — ло — вей мой,

со — ло — вей, го — ло — сий

The third system concludes the musical score. The vocal line continues with the same melodic and rhythmic motifs. The piano accompaniment maintains its energetic character with a strong bass line and active right hand.

со _ ло _ вей! Со _ ло _ вей мой,

f

со _ ло _ вей, го _ ло _ си _ стый

со _ ло _ вей!

ff

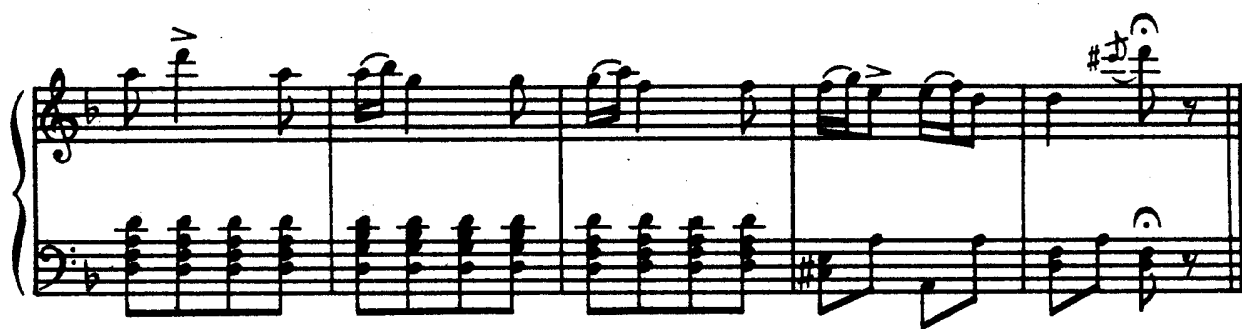

Соловей мой, соловей,
Голосистый соловей!
Ты куда, куда летишь,
Где всю ночь пропоешь?
Соловей мой, соловей,
Голосистый соловей!

Кто-то, бедная, как я,
Ночь прослушает тебя,
Не смыкаячи очей,

Утопаючи в слезах?
Соловей мой, соловей,
Голосистый соловей!

Побывай во всех странах,
В деревнях и в городах:
Не найти тебе нигде
Горемычнее меня.
Соловей мой, соловей,
Голосистый соловей!