

TOCATE RICERCARI
ET CANZONI FRANCESE
INTAVOLATE PER SONAR DORGANO.
DA SPERINDIO BERTOLDO.

Nuouamente Stampati.

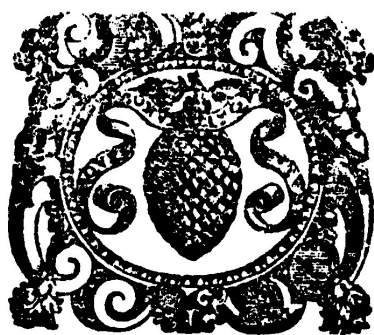

IN VENETIA, Appresso Giacomo Vincenti.

M. D. XCI.

TOCATE RICERCARI
ET CANZONI FRANCESE
INTAVOLATE PER SONAR D'ORGANO.
DA SPERINDIO BERTOLDO
Nuovamente Stampati

IN VENETIA, Appresso Giacomo Vincenti.
MDXCI

Edited by *Antonio Bertoldi* © 2013
from facsimile edition, Arnaldo Forni, Bologna (Italy), 1971

Sperindio BERTOLDO

(1530 – 1570)

Trascription of compositions included in “Tocate, Ricercari”, 1591 from
Facsimile edition Arnaldo Forni, Bologna (Italy), 1971

“TOCATE RICERCARI ET CANZONI FRANCESE INTAVOLATE
PER SONAR D'ORGANO. DA SPERINDIO BERTOLDO Nuovamente
Stampati. IN VENETIA, Appresso Giacomo Vincenti. MDXCI”

Compositions list:

1. Tocata prima
2. Tocata seconda
3. Ricercar del Sesto Tuono
4. Ricercar del Primo Tuono
5. Ricercar del Terzo Tuono
6. Canzon Francese

TOCATA PRIMA

Sperindio Bertoldo
(1530 - 1570)

[1]

4

7

9

11

* D# in the original

** B# in the original

2
13

TOCATA PRIMA

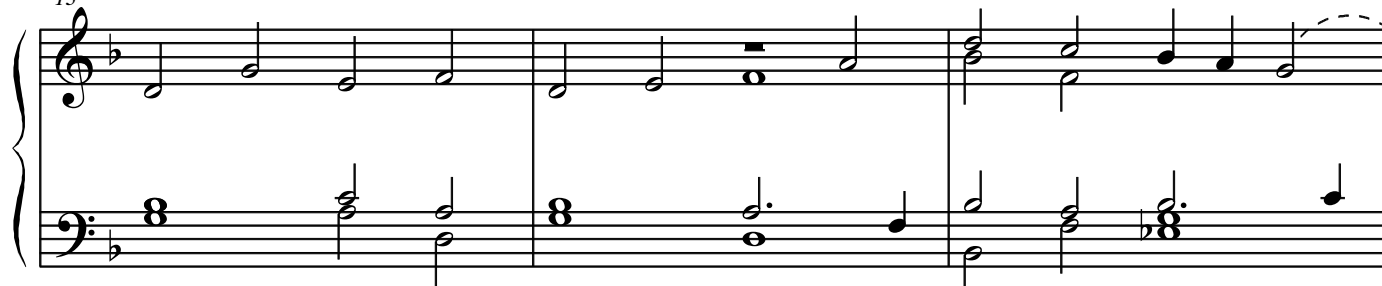

16

20

23

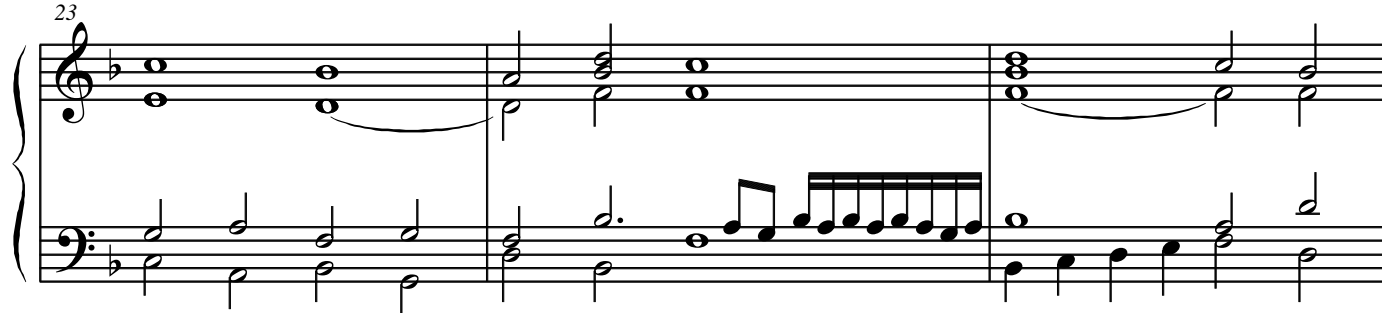

26

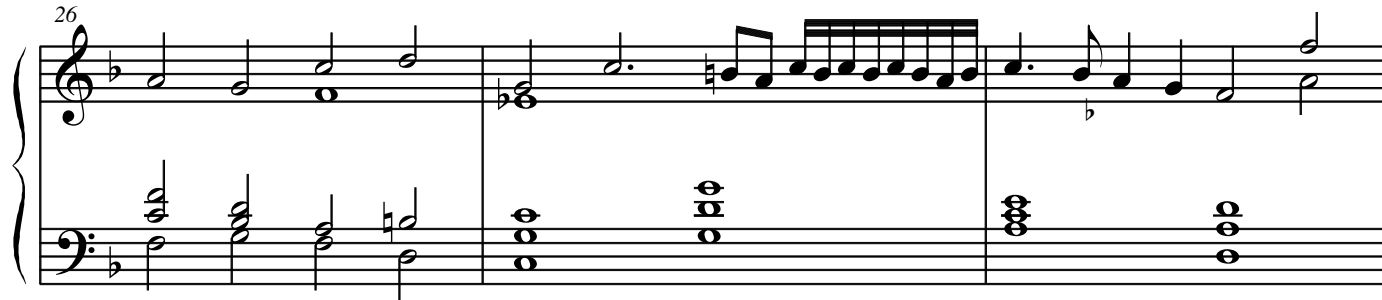

29

Measures 29-31 of the Toccata Prima. The piece is in B-flat major (two flats) and 3/4 time. Measure 29 features a treble staff with a half note G4, a quarter note A4, and a half note Bb4, and a bass staff with a half note F3, a quarter note G2, and a half note A2. Measure 30 continues with similar chords. Measure 31 has a whole rest in the treble and a half note G2 in the bass.

32

Measures 32-34. Measure 32 has a treble staff with a half note G4 and a bass staff with a half note F3. Measure 33 features a treble staff with a half note A4 and a bass staff with a half note G2. Measure 34 has a treble staff with a half note Bb4 and a bass staff with a half note A2.

35

Measures 35-37. Measure 35 has a treble staff with a half note G4 and a bass staff with a half note F3. Measure 36 features a treble staff with a half note A4 and a bass staff with a half note G2. Measure 37 has a treble staff with a half note Bb4 and a bass staff with a half note A2.

38

Measures 38-40. Measure 38 has a treble staff with a half note G4 and a bass staff with a half note F3. Measure 39 features a treble staff with a half note A4 and a bass staff with a half note G2. Measure 40 has a treble staff with a half note Bb4 and a bass staff with a half note A2.

41

Measures 41-43. Measure 41 has a treble staff with a half note G4 and a bass staff with a half note F3. Measure 42 features a treble staff with a half note A4 and a bass staff with a half note G2. Measure 43 has a treble staff with a half note Bb4 and a bass staff with a half note A2.

TOCATA SECONDA

Sperindio Bertoldo
(1530 - 1570)

[2]

4

6

8

10

Tocate, Ricercari, 1591
Antonio Bertoldi © 2013

* E in the original

Measure 22: Treble clef has a half note G4, a half note Bb4, and a half note D5. Bass clef has a half note G2, a half note Bb2, and a half note D3.
Measure 23: Treble clef has a half note G4, a half note Bb4, and a half note D5. Bass clef has a half note G2, a half note Bb2, and a half note D3.
Measure 24: Treble clef has a half note G4, a half note Bb4, and a half note D5. Bass clef has a half note G2, a half note Bb2, and a half note D3.
Measure 25: Treble clef has a half note G4, a half note Bb4, and a half note D5. Bass clef has a half note G2, a half note Bb2, and a half note D3.
Measure 26: Treble clef has a half note G4, a half note Bb4, and a half note D5. Bass clef has a half note G2, a half note Bb2, and a half note D3.
Measure 27: Treble clef has a half note G4, a half note Bb4, and a half note D5. Bass clef has a half note G2, a half note Bb2, and a half note D3.
Measure 28: Treble clef has a half note G4, a half note Bb4, and a half note D5. Bass clef has a half note G2, a half note Bb2, and a half note D3.
Measure 29: Treble clef has a half note G4, a half note Bb4, and a half note D5. Bass clef has a half note G2, a half note Bb2, and a half note D3.
Measure 30: Treble clef has a half note G4, a half note Bb4, and a half note D5. Bass clef has a half note G2, a half note Bb2, and a half note D3.

* C, G and C in the original

RICERCAR DEL SESTO TUONO

Sperindio Bertoldo
(1530 - 1570)

[3]

Measures 1-3 of the piece. The key signature has one flat (B-flat). The time signature is common time (C). The music is written for a grand staff (treble and bass clefs). Measure 1 has a whole rest in the treble and a half note B-flat in the bass. Measure 2 has a whole rest in the treble and a sixteenth-note ascending scale in the bass. Measure 3 has a half note G in the treble and a half note F in the bass.

4

Measures 4-6. Measure 4 features a sixteenth-note ascending scale in the treble and a half note B-flat in the bass. Measure 5 has a half note G in the treble and a half note F in the bass. Measure 6 has a half note E in the treble and a half note D in the bass.

6

Measures 7-9. Measure 7 has a half note C in the treble and a half note B-flat in the bass. Measure 8 has a half note B in the treble and a half note A in the bass. Measure 9 has a half note A in the treble and a half note G in the bass.

9

Measures 10-12. Measure 10 has a half note F in the treble and a half note E in the bass. Measure 11 has a half note E in the treble and a half note D in the bass. Measure 12 has a half note D in the treble and a half note C in the bass.

11

Measures 13-15. Measure 13 has a half note B in the treble and a half note A in the bass. Measure 14 has a half note A in the treble and a half note G in the bass. Measure 15 has a half note G in the treble and a half note F in the bass.

26

29

31

34

36

38

* Minim in the original

** A in the original

RICERCAR DEL PRIMO TUONO

Sperindio Bertoldo
(1530 - 1570)

[4]

5

9

13

17

* Minim in the original

21

25

28

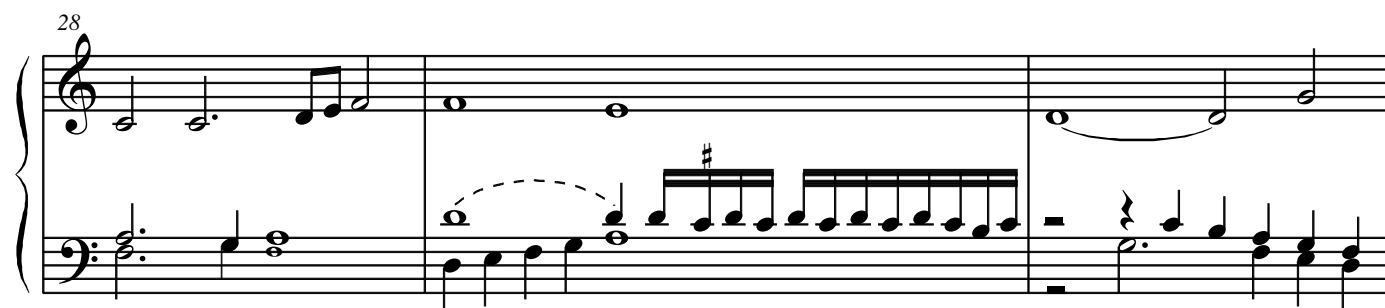

31

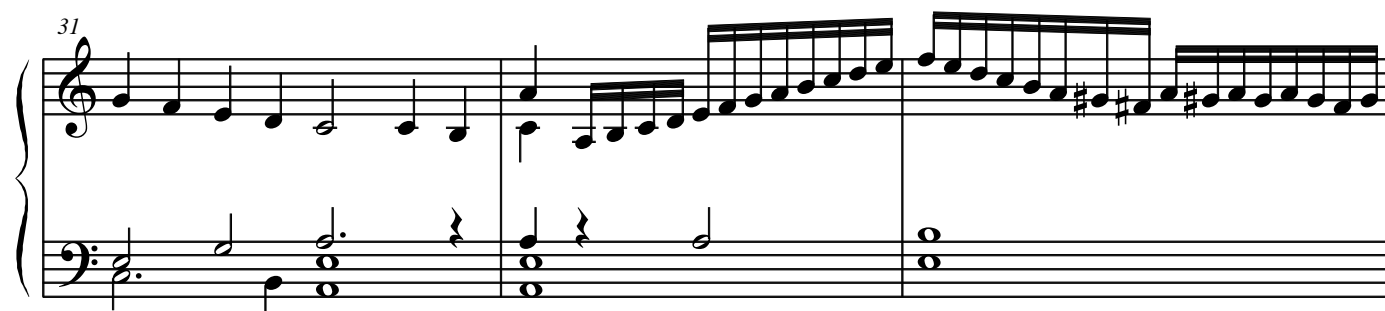

34

38

RICERCAR DEL PRIMO TUONO

12
42

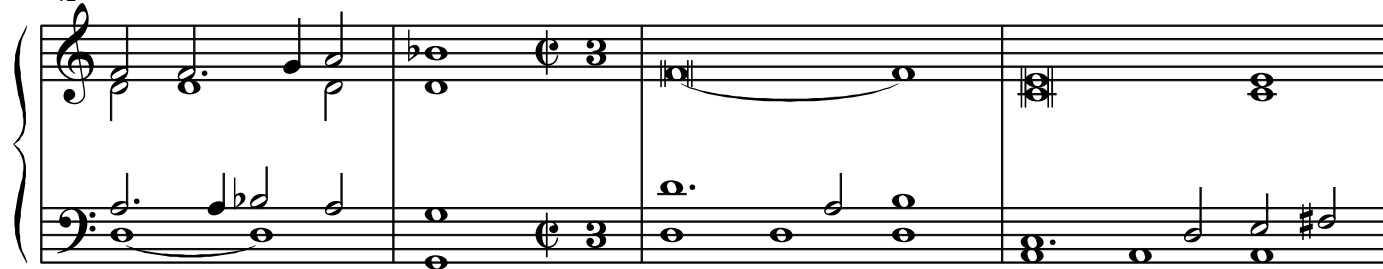

46

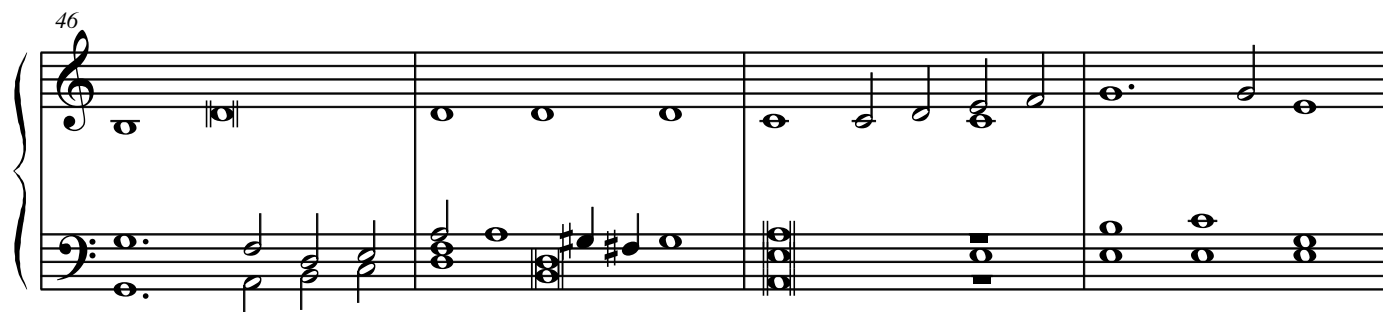

50

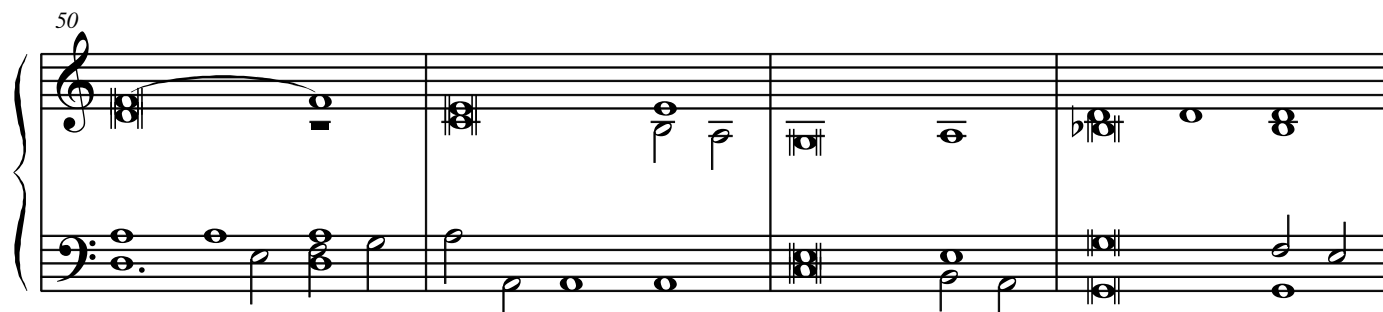

54

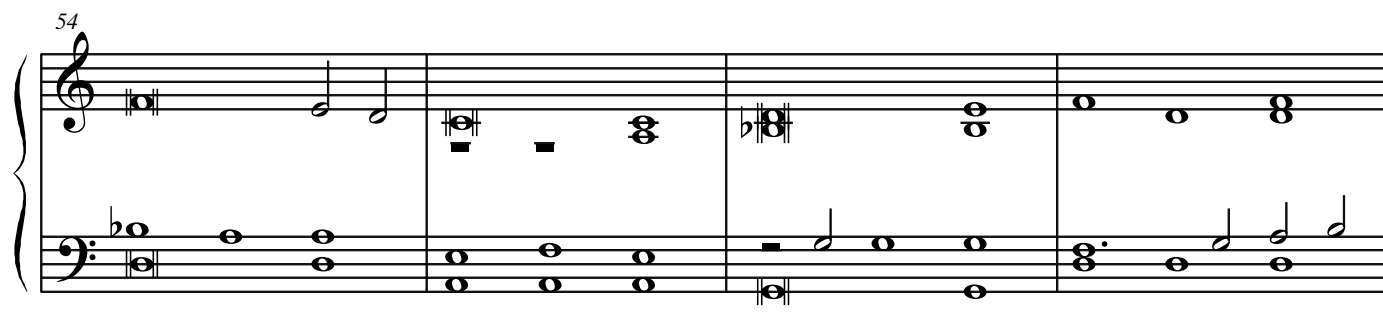

58

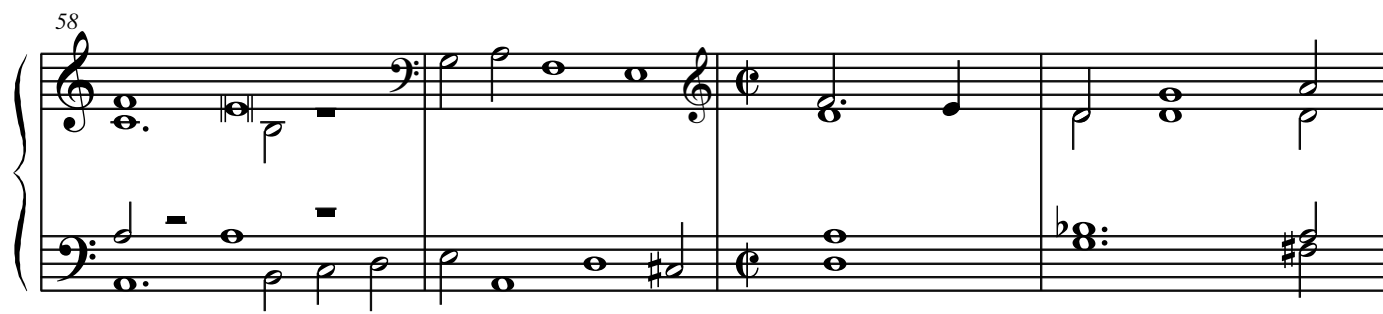

62

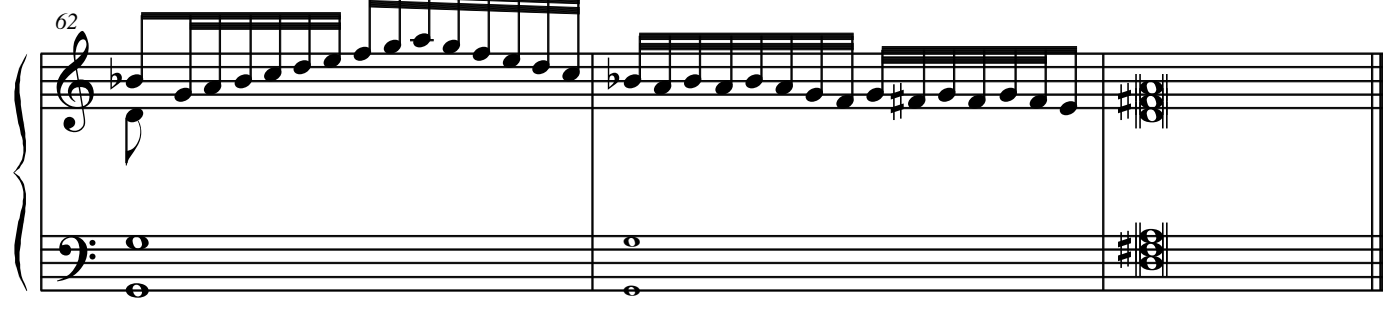

RICERCAR DEL TERZO TUONO

13

Sperindio Bertoldo
(1530 - 1570)

[5]

5

9

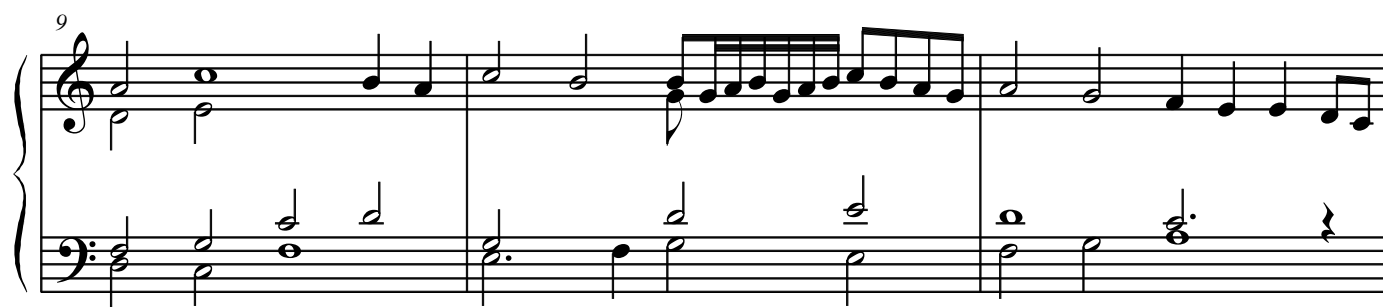

12

15

18

Measures 18-20 of the Ricercar del Terzo Tuono. Measure 18: Treble clef has a half note G4, a half note A4, and a half note B4; Bass clef has a half note G2, a half note A2, and a half note B2. Measure 19: Treble clef has a half note C5, a half note B4, and a half note A4; Bass clef has a half note C3, a half note B2, and a half note A2. Measure 20: Treble clef has a half note G4, a half note F#4, and a half note E4; Bass clef has a half note G2, a half note F#2, and a half note E2. A fermata is placed over the E4 in the treble and the E2 in the bass.

21

Measures 21-24 of the Ricercar del Terzo Tuono. Measure 21: Treble clef has a half note D5, a half note C5, and a half note B4; Bass clef has a half note D3, a half note C3, and a half note B2. Measure 22: Treble clef has a half note A4, a half note G4, and a half note F#4; Bass clef has a half note A2, a half note G2, and a half note F#2. Measure 23: Treble clef has a half note E4, a half note D4, and a half note C4; Bass clef has a half note E2, a half note D2, and a half note C2. Measure 24: Treble clef has a half note B4, a half note A4, and a half note G4; Bass clef has a half note B2, a half note A2, and a half note G2. A fermata is placed over the G4 in the treble and the G2 in the bass.

25

Measures 25-28 of the Ricercar del Terzo Tuono. Measure 25: Treble clef has a half note F#4, a half note E4, and a half note D4; Bass clef has a half note F#2, a half note E2, and a half note D2. Measure 26: Treble clef has a half note C5, a half note B4, and a half note A4; Bass clef has a half note C3, a half note B2, and a half note A2. Measure 27: Treble clef has a half note G4, a half note F#4, and a half note E4; Bass clef has a half note G2, a half note F#2, and a half note E2. Measure 28: Treble clef has a half note D5, a half note C5, and a half note B4; Bass clef has a half note D3, a half note C3, and a half note B2. A fermata is placed over the B4 in the treble and the B2 in the bass.

29

Measures 29-31 of the Ricercar del Terzo Tuono. Measure 29: Treble clef has a half note A4, a half note G4, and a half note F#4; Bass clef has a half note A2, a half note G2, and a half note F#2. Measure 30: Treble clef has a half note E4, a half note D4, and a half note C4; Bass clef has a half note E2, a half note D2, and a half note C2. Measure 31: Treble clef has a half note B4, a half note A4, and a half note G4; Bass clef has a half note B2, a half note A2, and a half note G2. A fermata is placed over the G4 in the treble and the G2 in the bass.

32

Measures 32-34 of the Ricercar del Terzo Tuono. Measure 32: Treble clef has a half note F#4, a half note E4, and a half note D4; Bass clef has a half note F#2, a half note E2, and a half note D2. Measure 33: Treble clef has a half note C5, a half note B4, and a half note A4; Bass clef has a half note C3, a half note B2, and a half note A2. Measure 34: Treble clef has a half note G4, a half note F#4, and a half note E4; Bass clef has a half note G2, a half note F#2, and a half note E2. A fermata is placed over the E4 in the treble and the E2 in the bass.

35

38

42

46

50

54

CANZON FRANCESE

Sperindio Bertoldo
(1530 - 1570)

[6]

4

6

8

11

* Semiquaver in the original
 ** B and D in the original

14

16

18

21

24

* C# in the original
** C in the original

26

Measures 26-27. Measure 26 features a treble staff with a melodic line of eighth and sixteenth notes, including a sharp sign on the fifth line, and a bass staff with a simple harmonic accompaniment of chords. Measure 27 continues the melodic line in the treble and provides a final harmonic support in the bass.

28

Measures 28-30. Measure 28 has a treble staff with a series of chords and a bass staff with a single chord. Measures 29 and 30 feature a treble staff with chords and a bass staff with a continuous eighth-note accompaniment.

31

Measures 31-33. Measure 31 has a treble staff with chords and a bass staff with a single chord. Measures 32 and 33 feature a treble staff with chords and a bass staff with a single chord.

34

Measures 34-36. Measure 34 has a treble staff with a melodic line and a bass staff with a single chord. Measures 35 and 36 feature a treble staff with chords and a bass staff with a single chord.

37

Measures 37-39. Measure 37 has a treble staff with a melodic line and a bass staff with a single chord. Measures 38 and 39 feature a treble staff with a melodic line and a bass staff with a single chord.

40

43

46

49

52

* Crotchet in the original

** C,G,C and E,G, C in the original