Nr. 1.

Marcia.

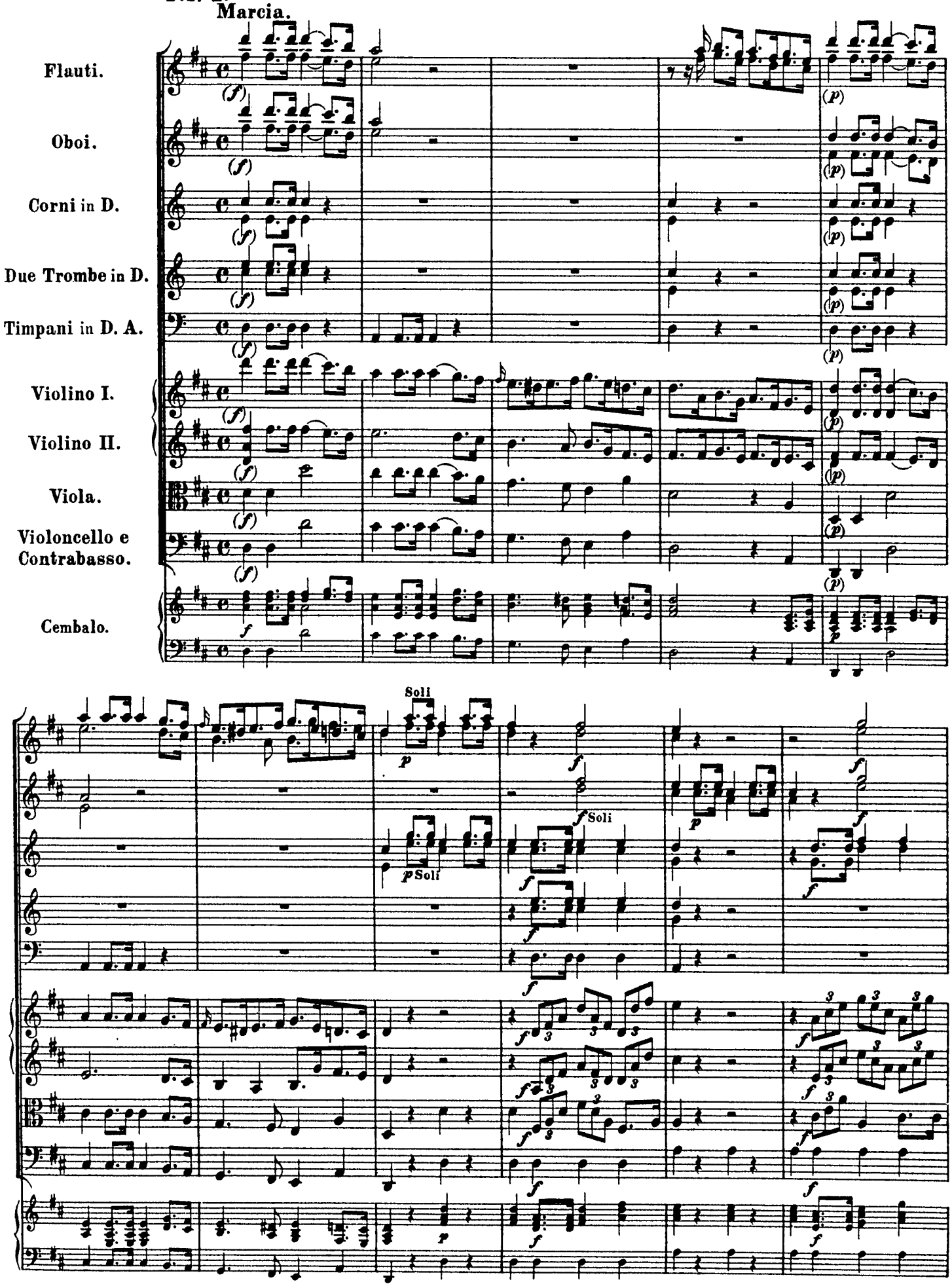
Flauti.
Oboi.
Corni in D.
Due Trombe in D.
Timpani in D. A.
Violino I.
Violino II.
Viola.
Violoncello e Contrabasso.
Cembalo.
Soli
Soli
Soli

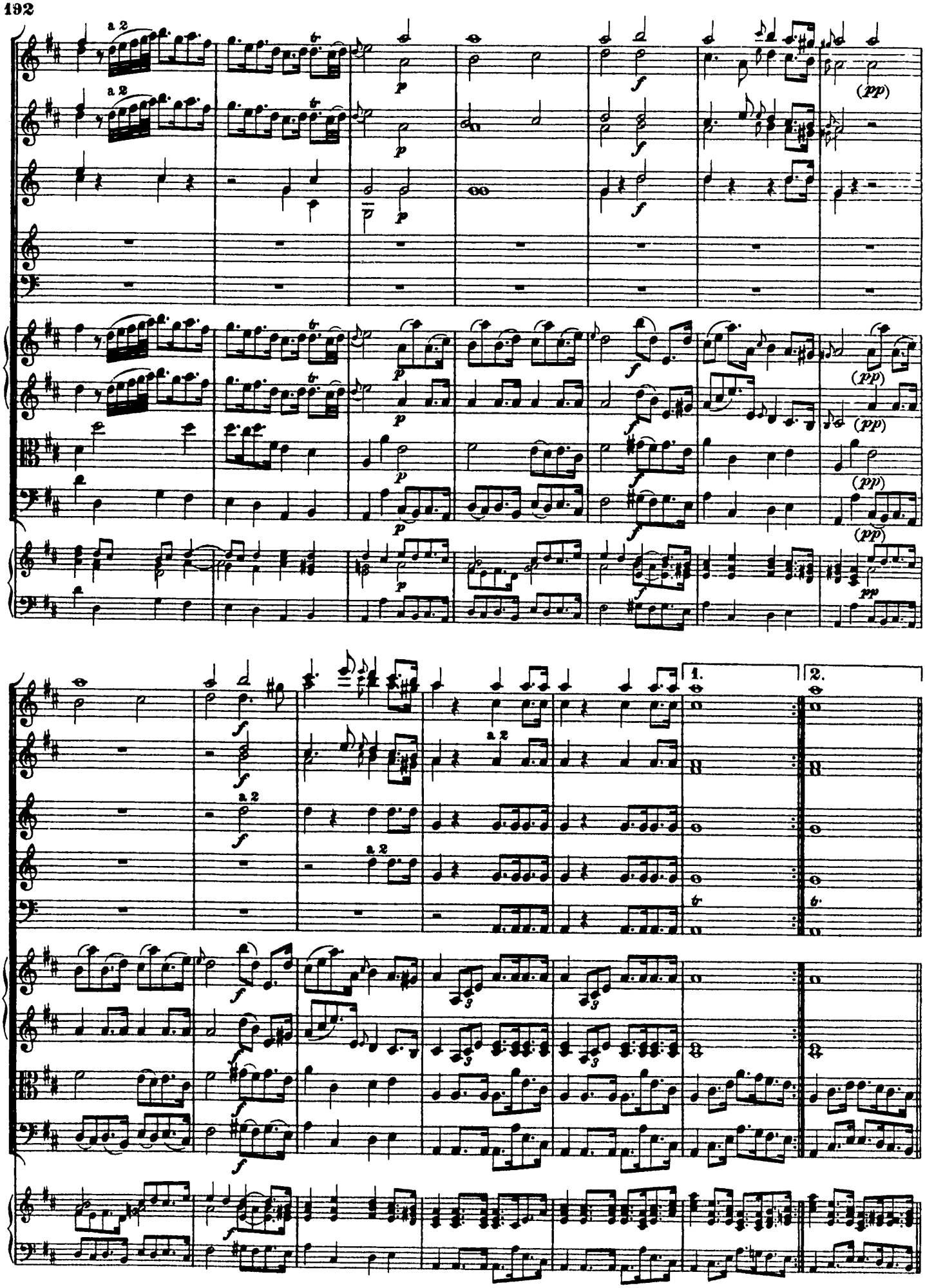
a 2
a 2
p
f
(pp)
1.
2.

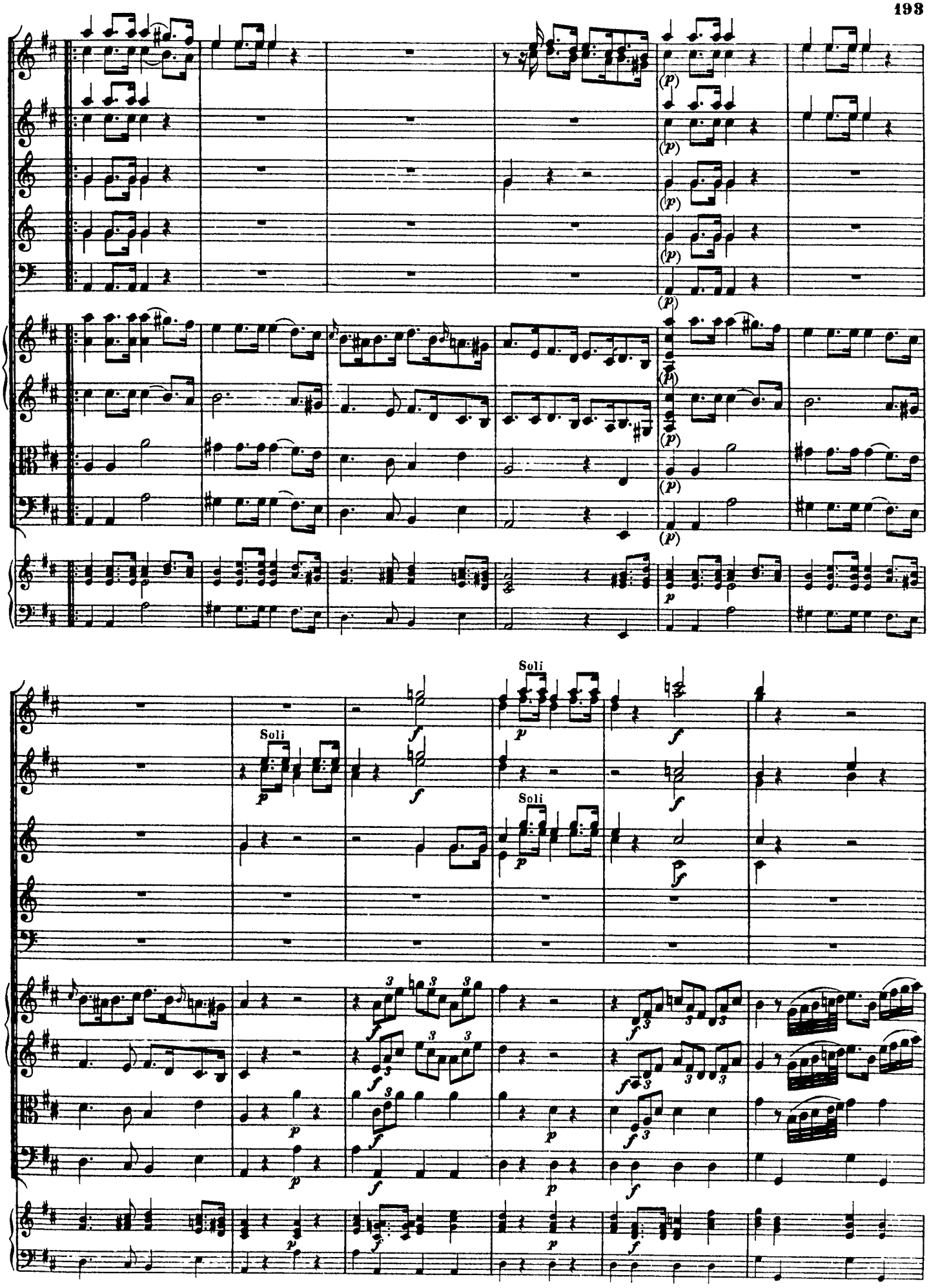
Soli
Soli
Soli

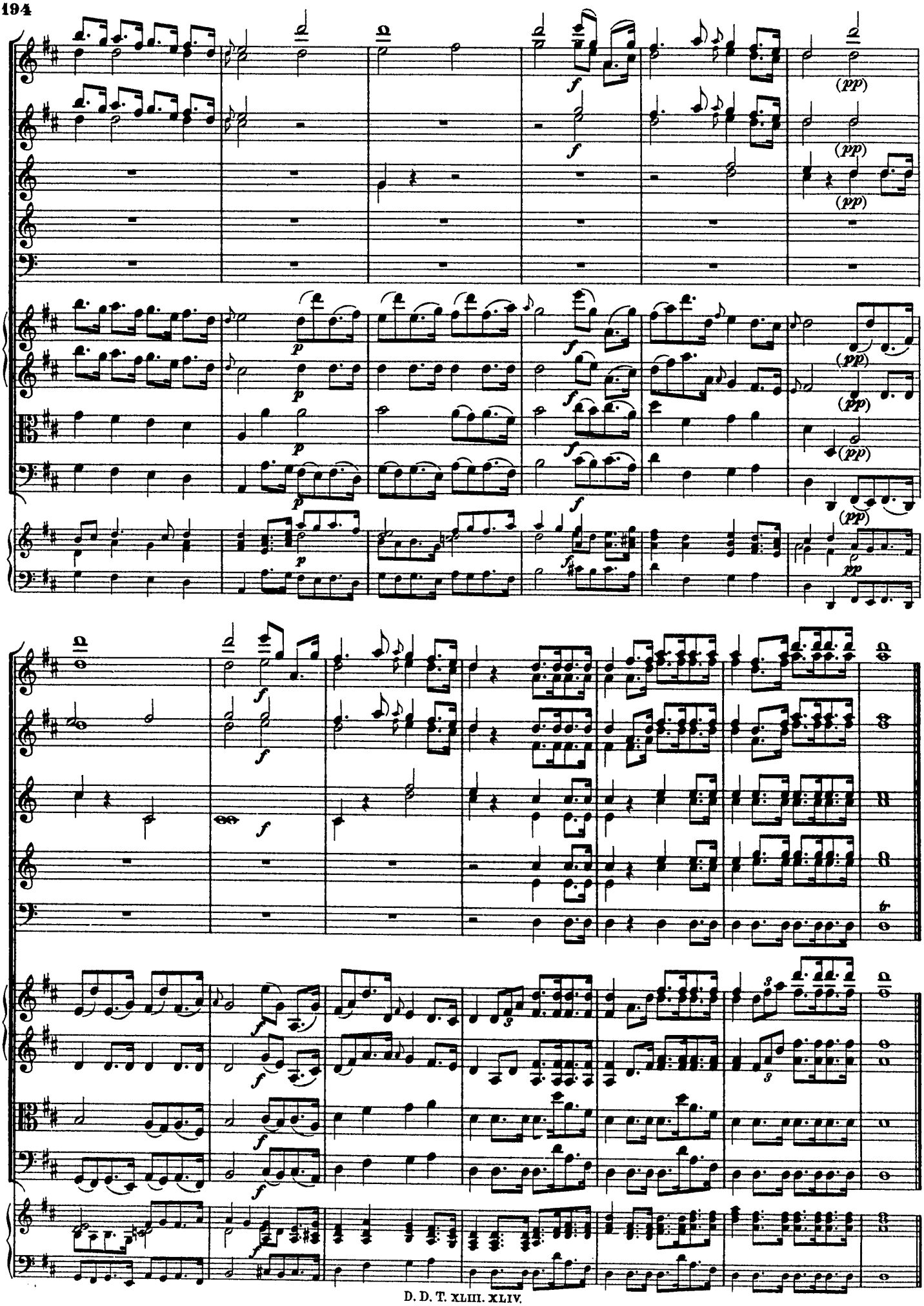

Nr. 2.

Allegro.

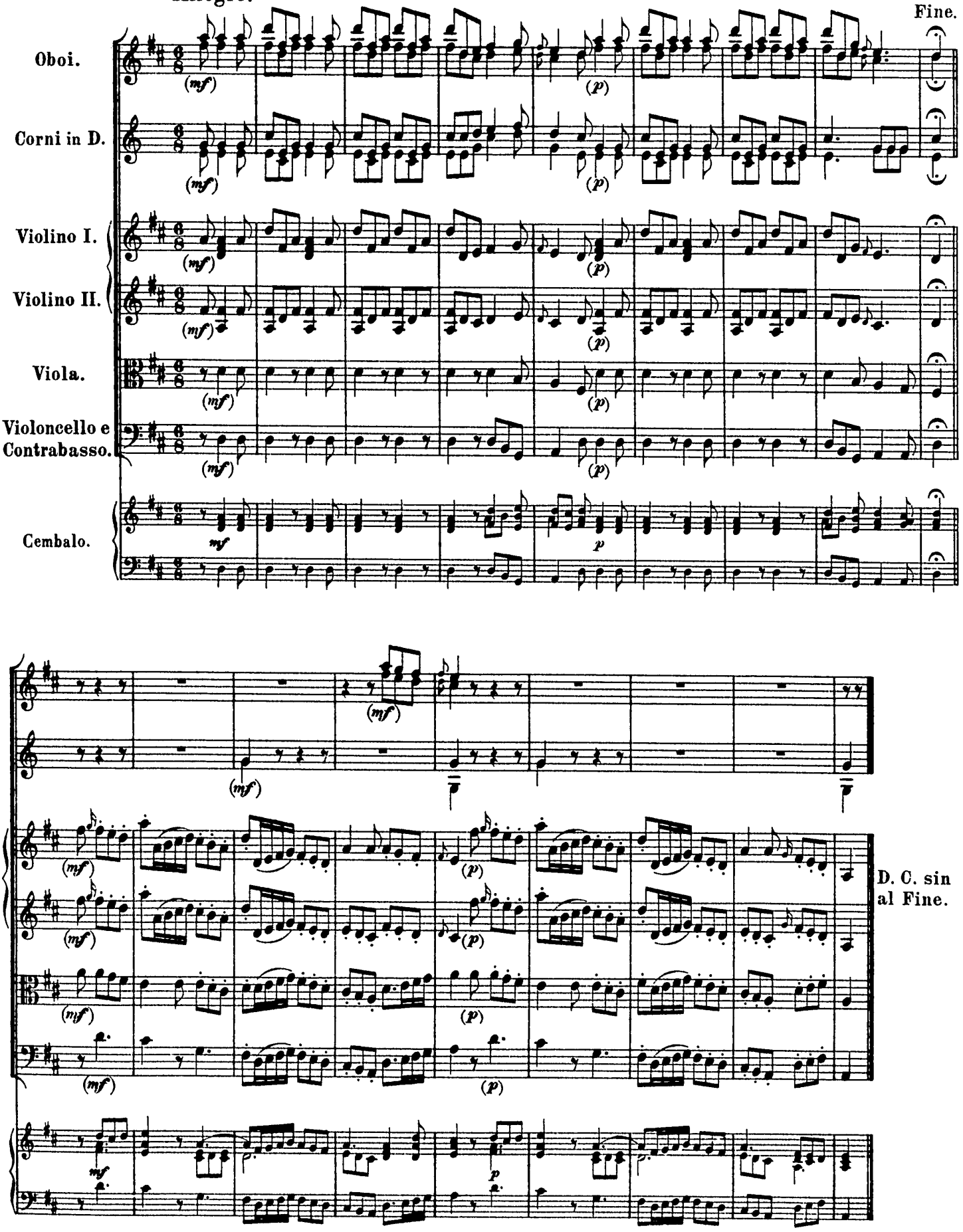
Fine.
Oboi.
Corni in D.
Violino I.
Violino II.
Viola.
Violoncello e Contrabasso.
Cembalo.
D. C. sin al Fine.

Nr. 3.

Andantino.

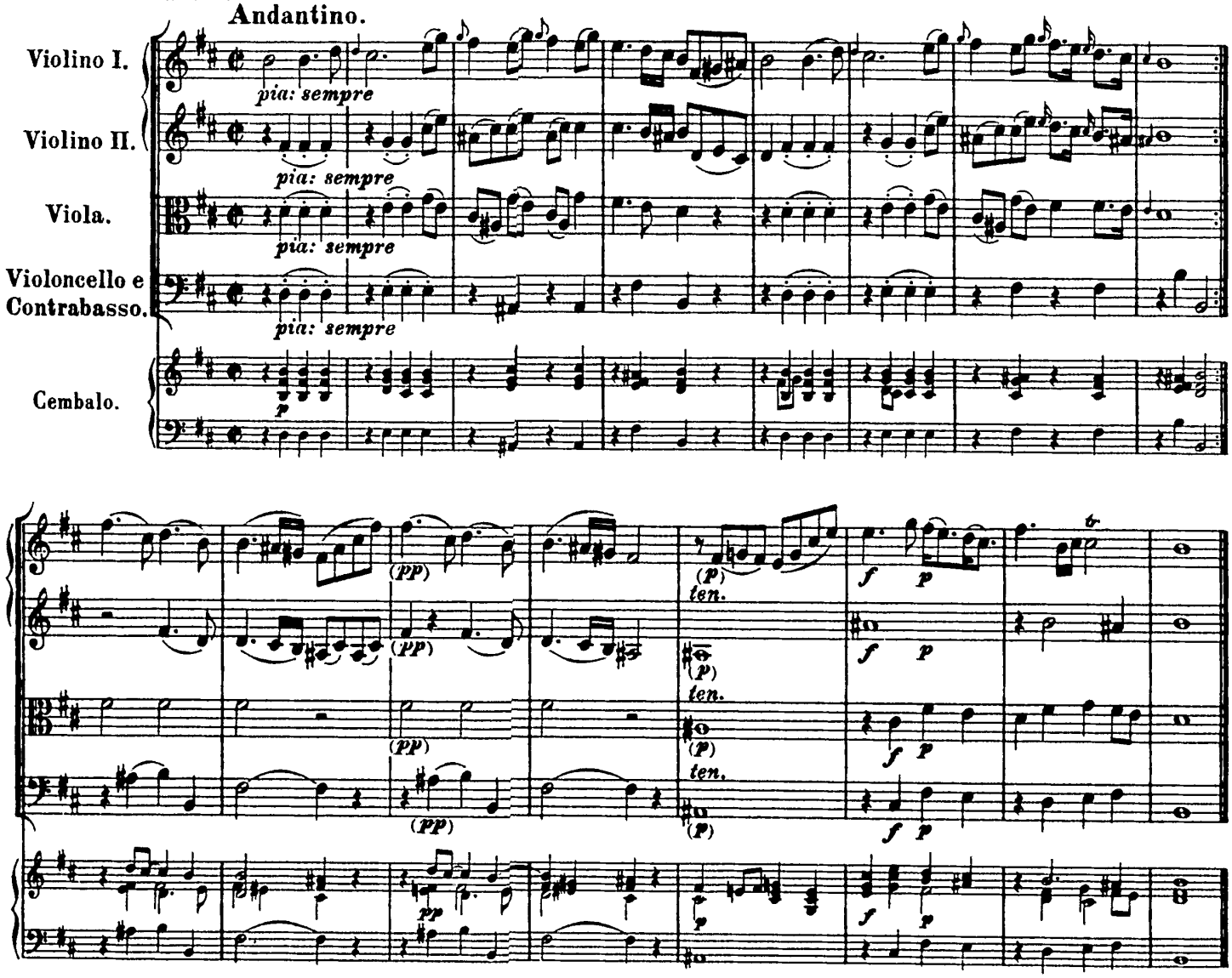

Nr. 4.

Larghetto.

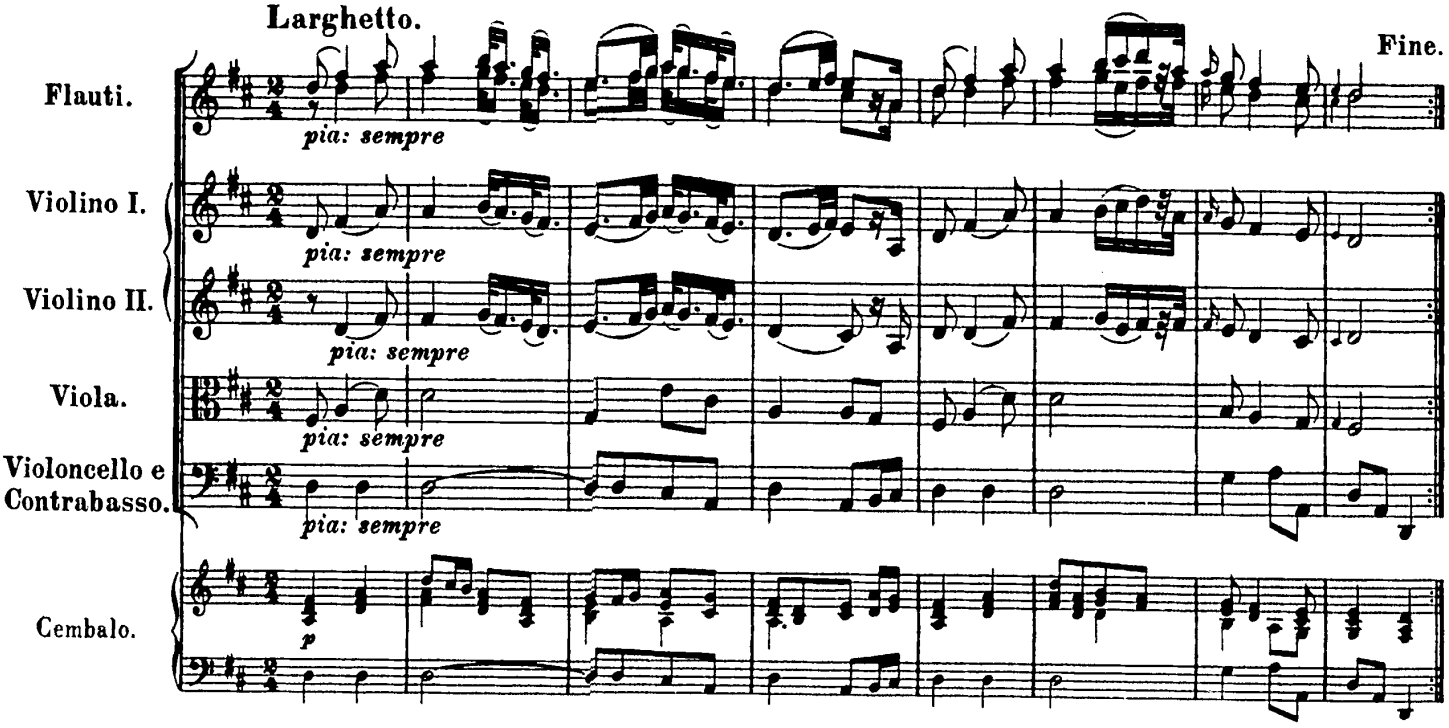

(pp)

(pp)

(pp)

(pp)

pp

D. C. sin
al Fine.

Nr. 5.

Gavotte.

Fine.

Flauti.

Violino I.

Violino II.

Viola.

Violoncello e
Contrabasso.

Cembalo.

sotto voce

p

(pp)

pp

D. C. sin
al Fine.

Mineur.

Flauti.

Violino I.

Violino II.

Viola.

Violoncello e Contrabasso.

Vcelli

C.B.

Cembalo.

D. C. il Majeur.

Nr. 6.

Largo.

a 2

Flauti.

Corni in G.

Violino I.

Violino II.

Viola.

Violoncello e Contrabasso.

Cembalo.

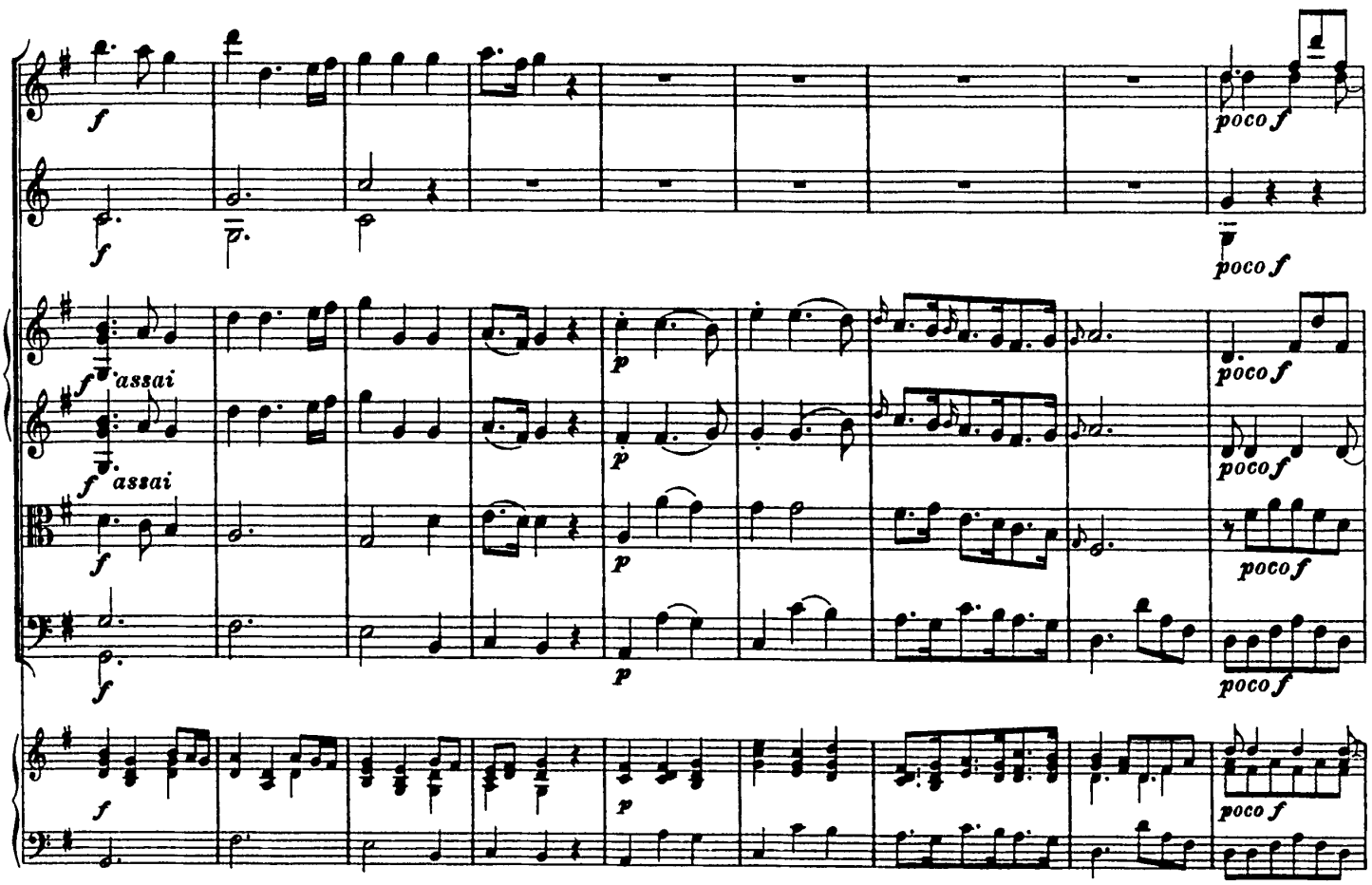
f
poco f
f assai
p

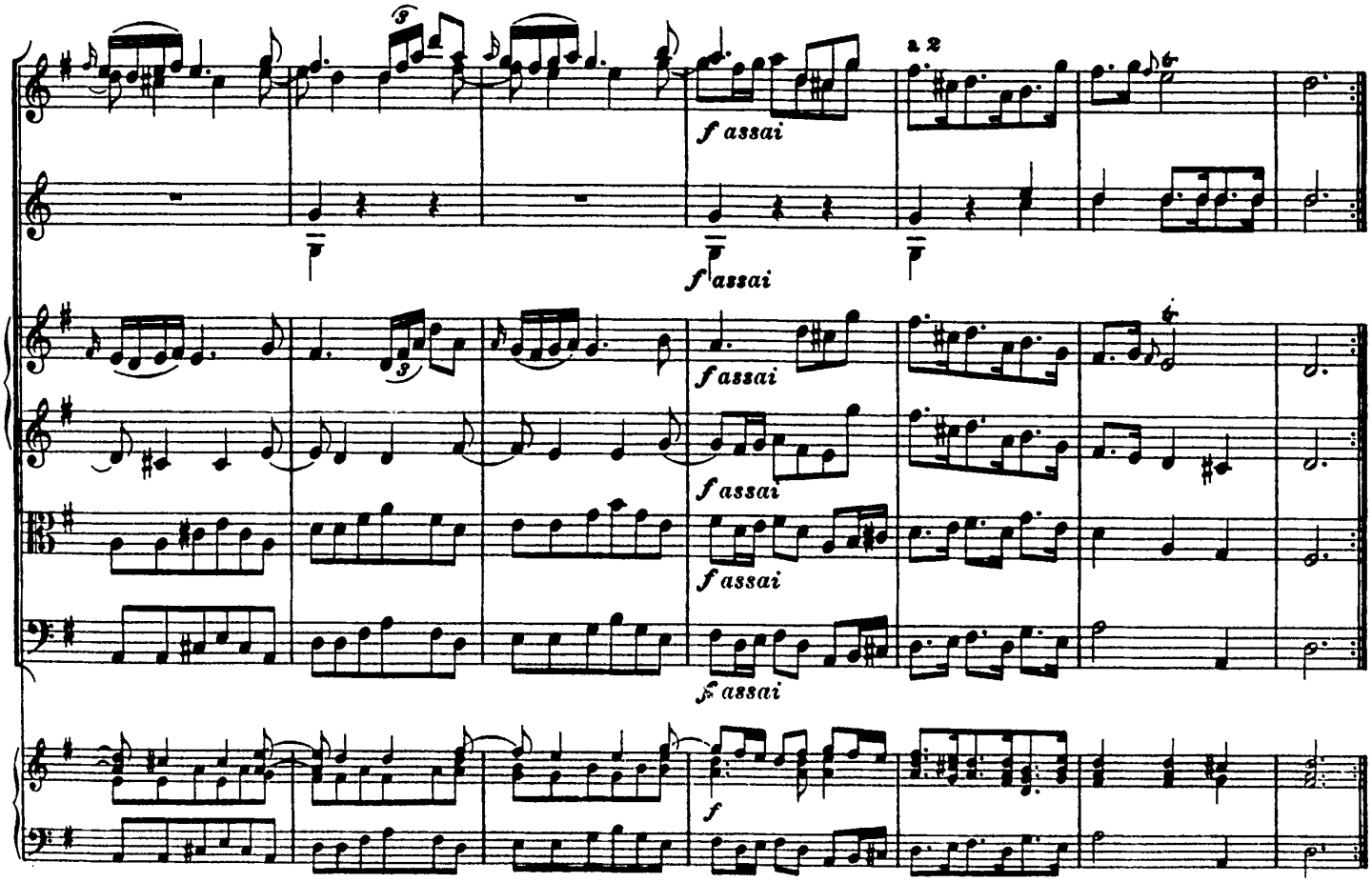
f assai
a 2
f

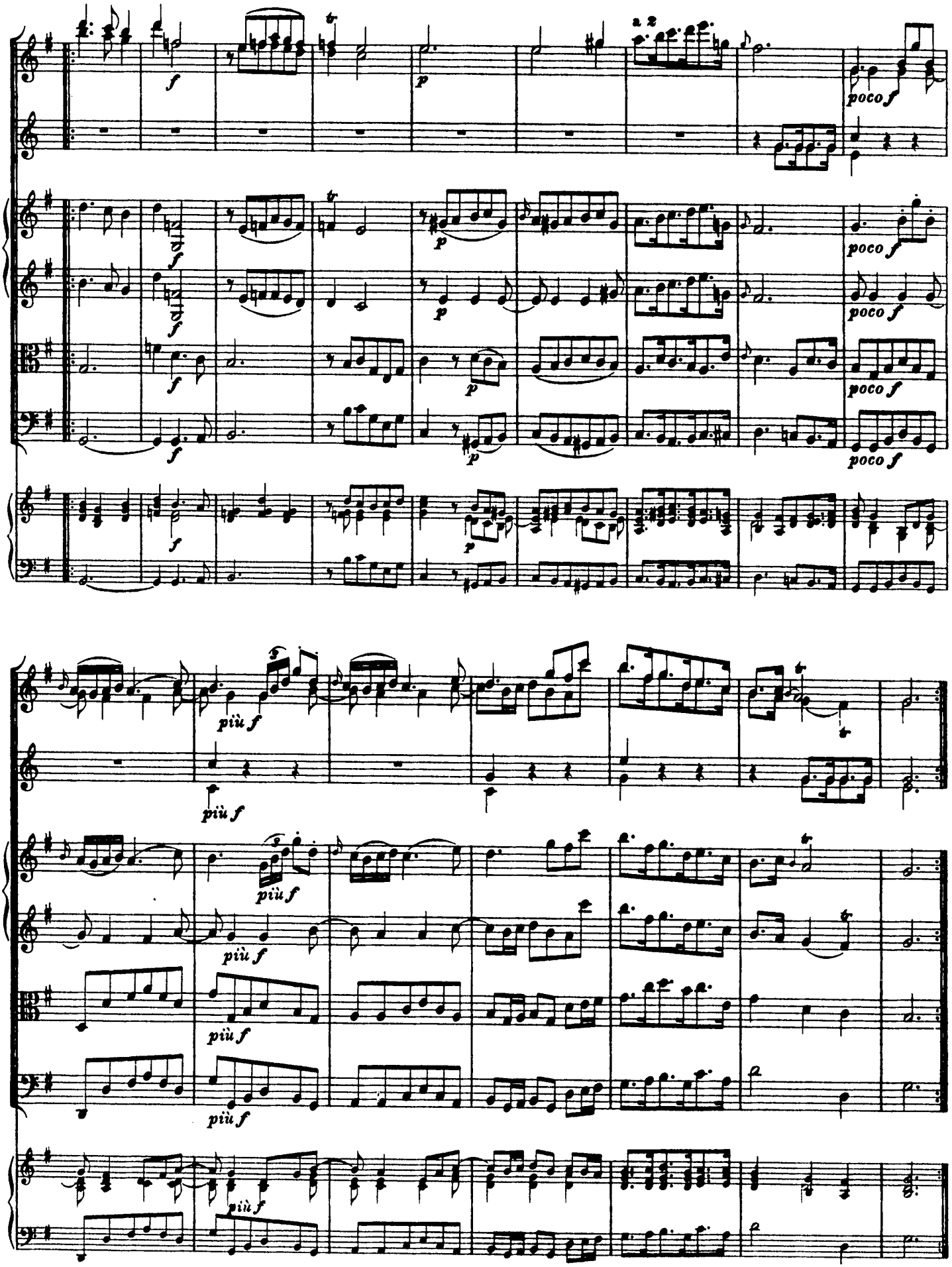
a 2
poco f
più f

Nr. 7.

Marcia.

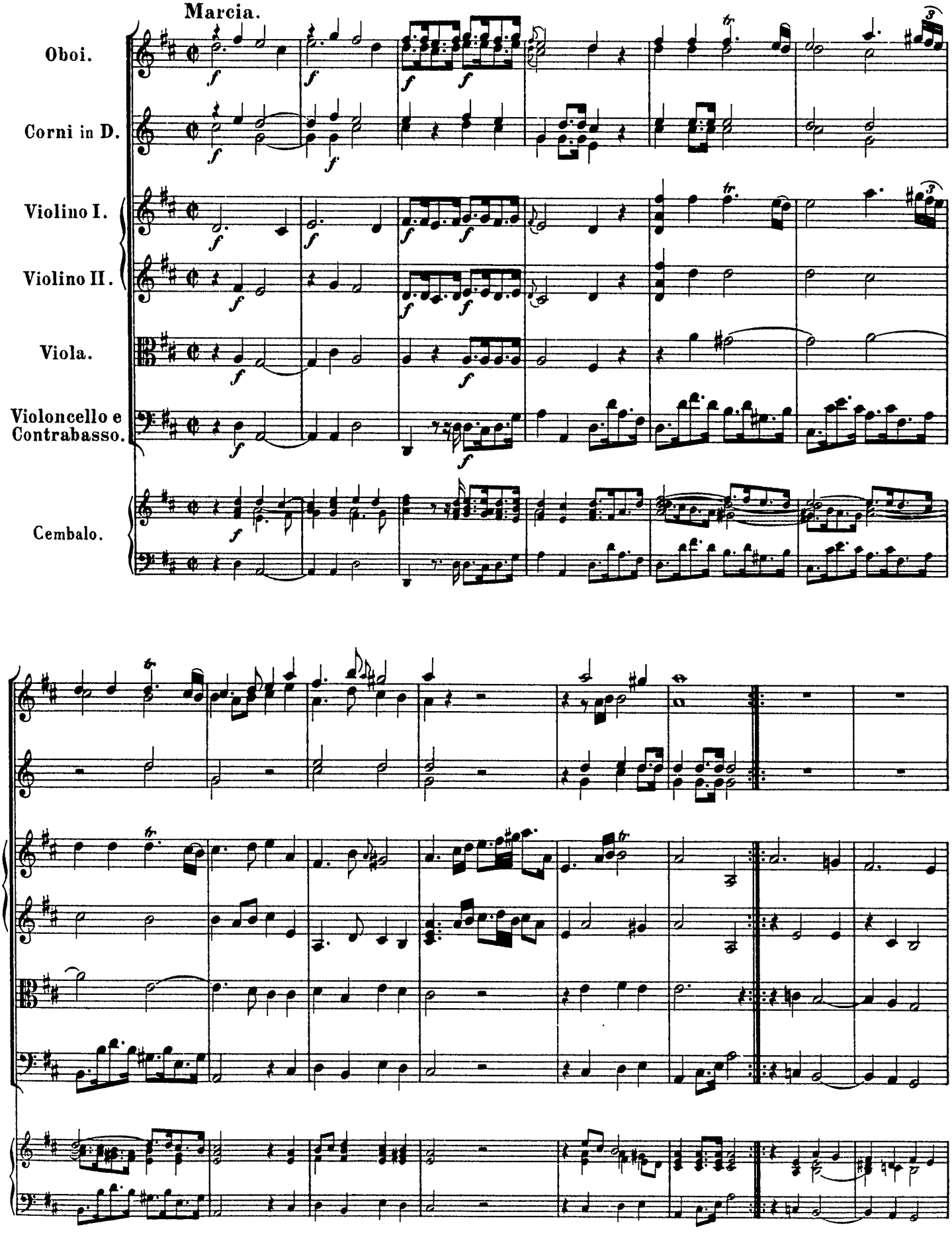
Oboi.
Corni in D.
Violino I.
Violino II.
Viola.
Violoncello e Contrabasso.
Cembalo.

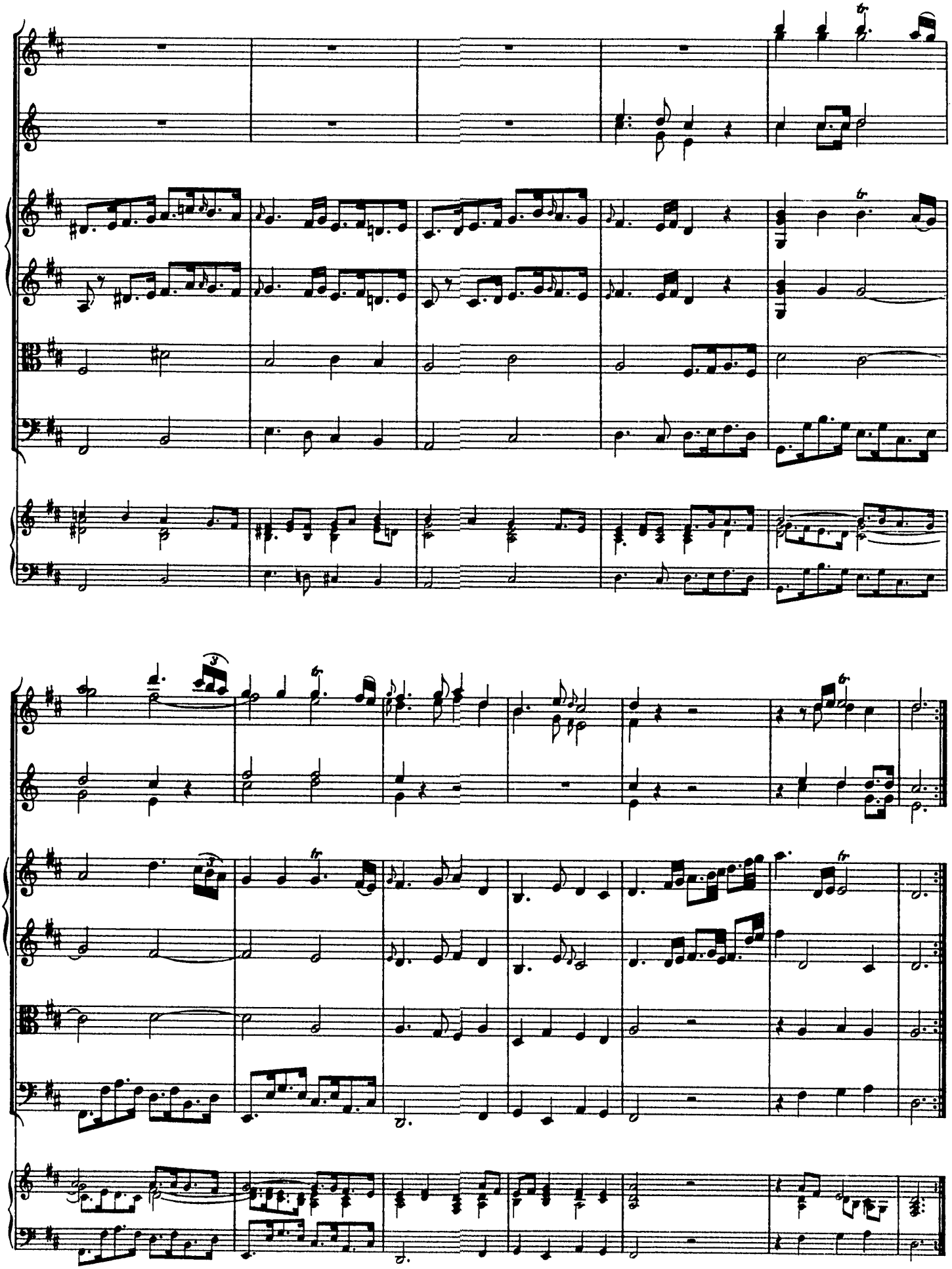

Nr. 8.

Chaconne.

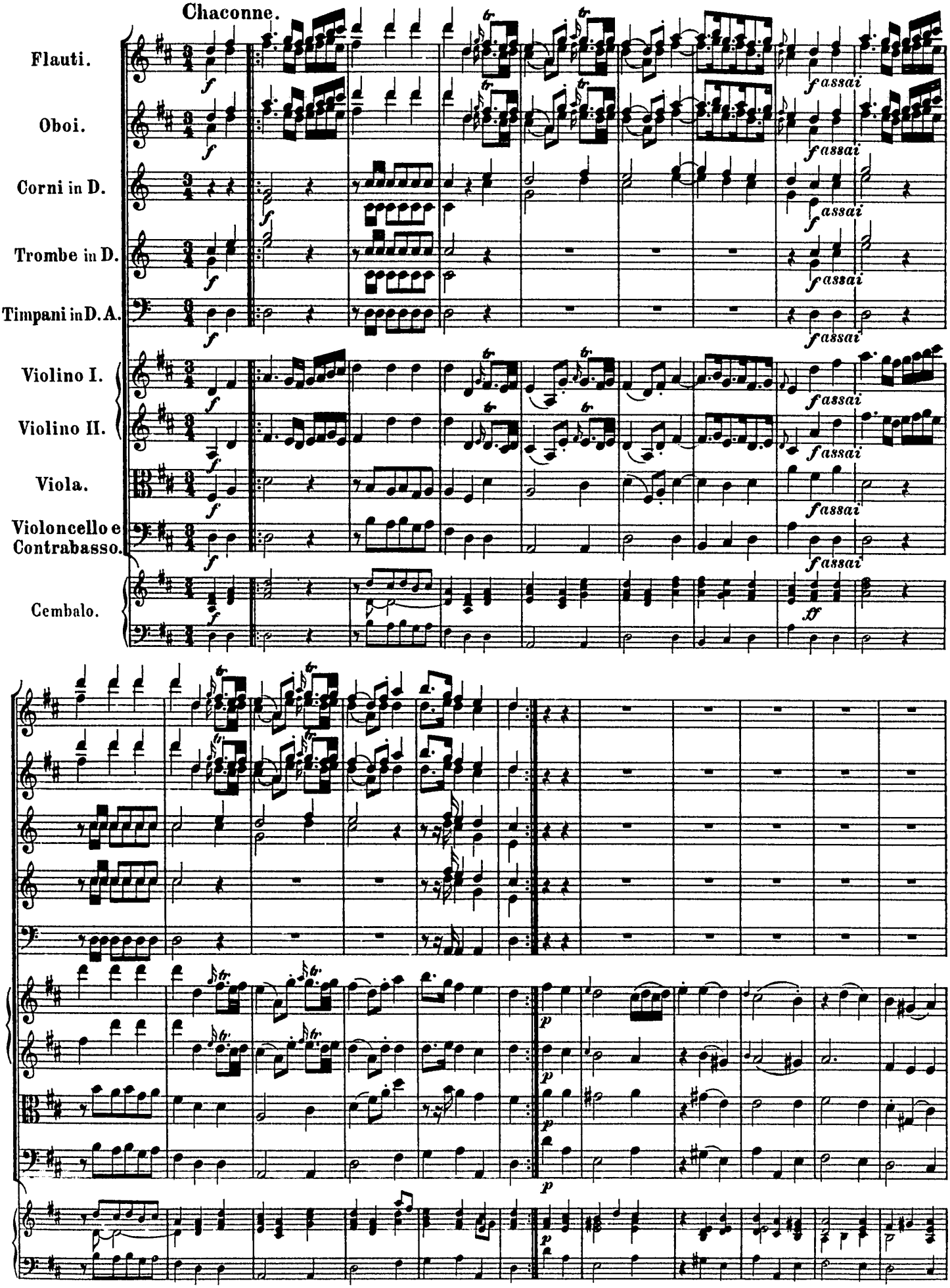

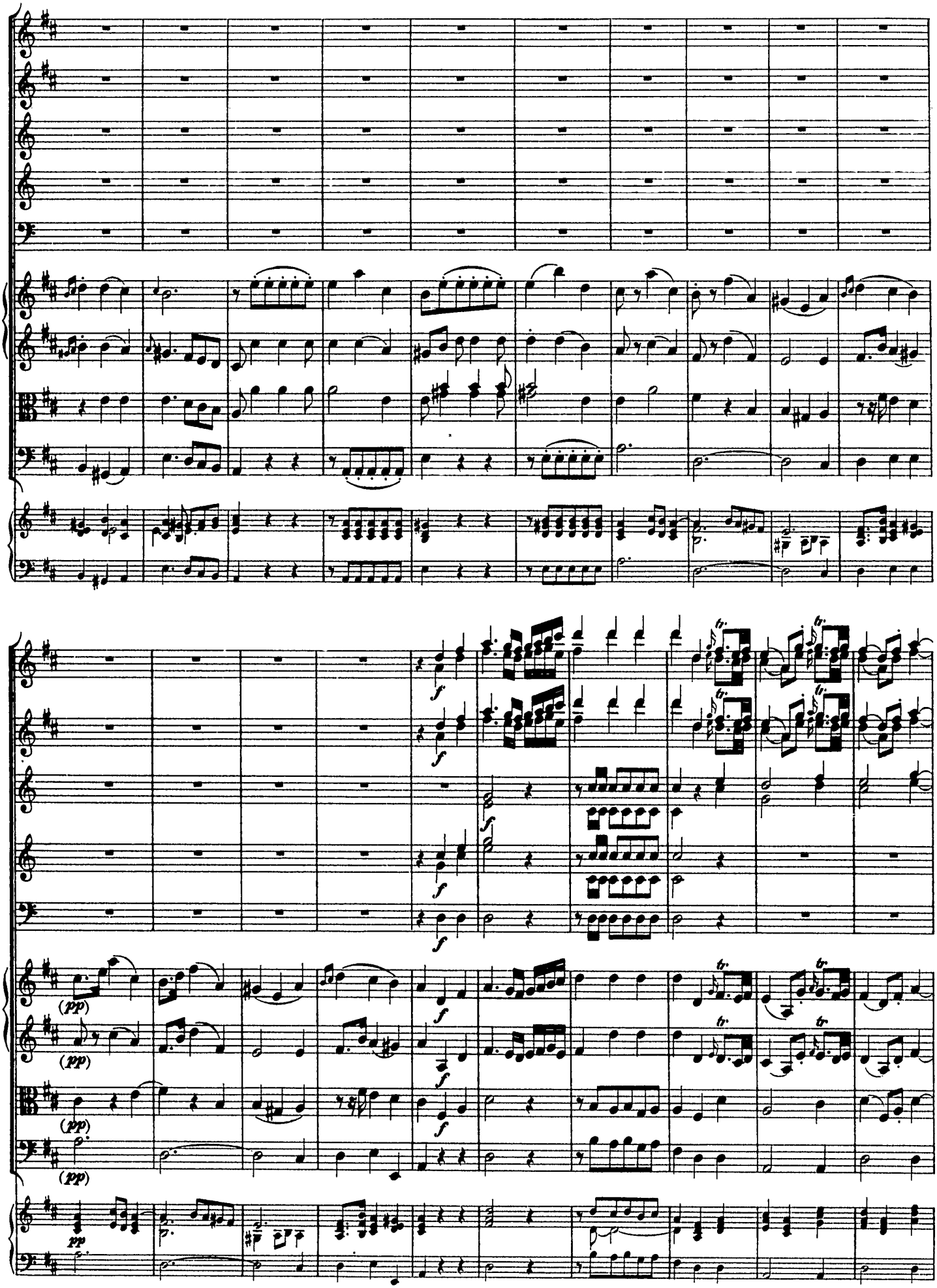

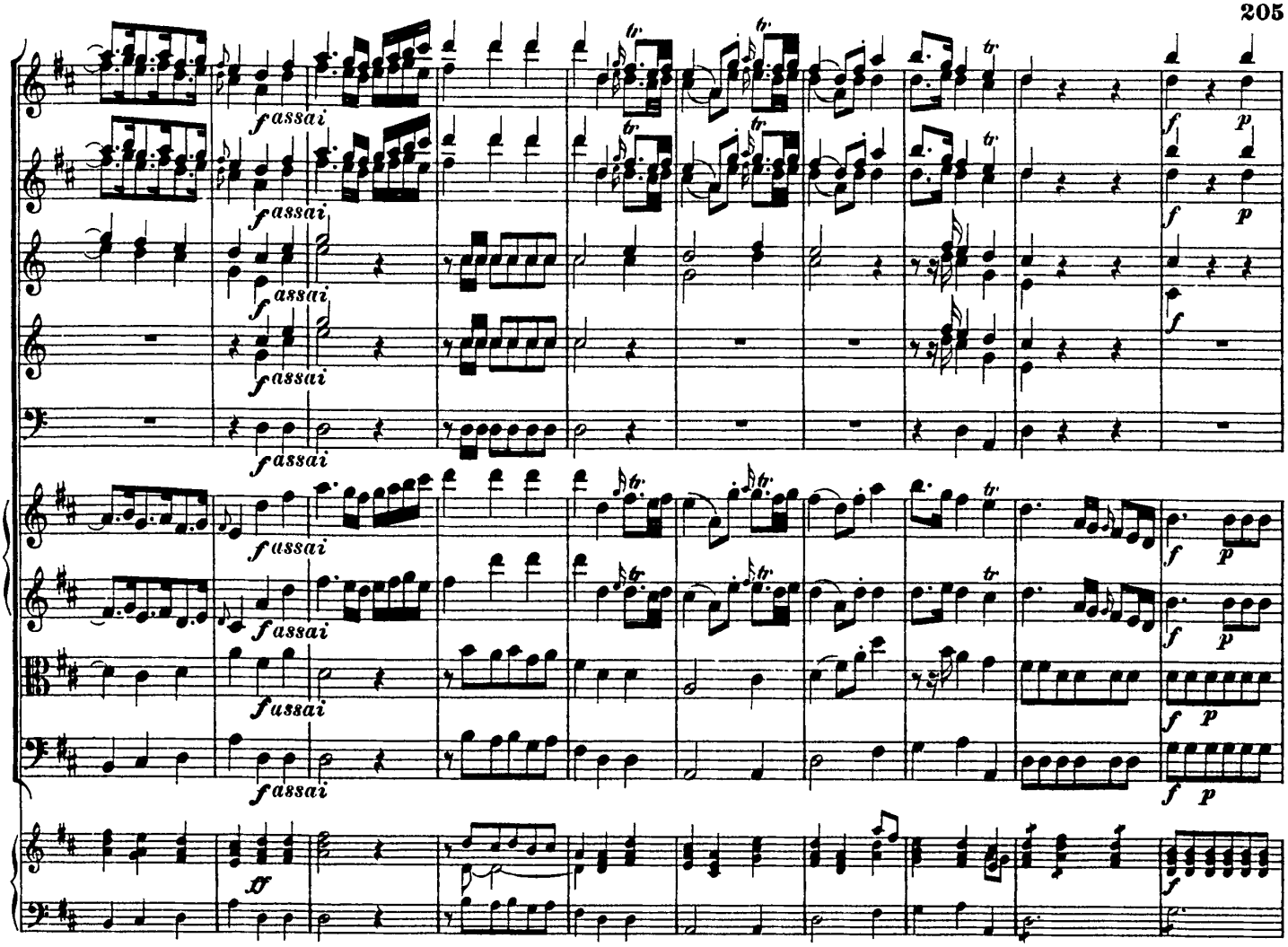
fassai
tr
tf

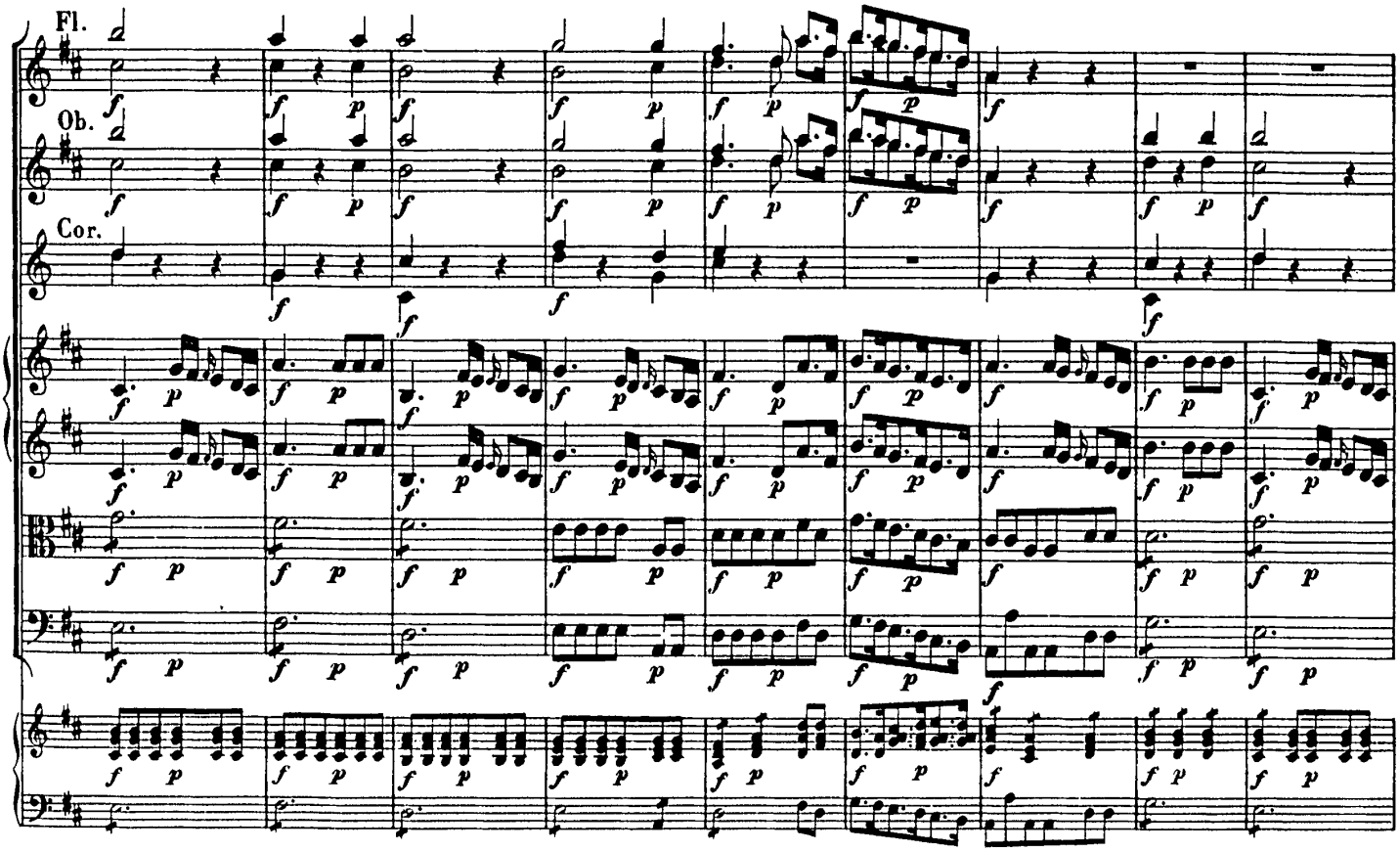
Fl.
Ob.
Cor.

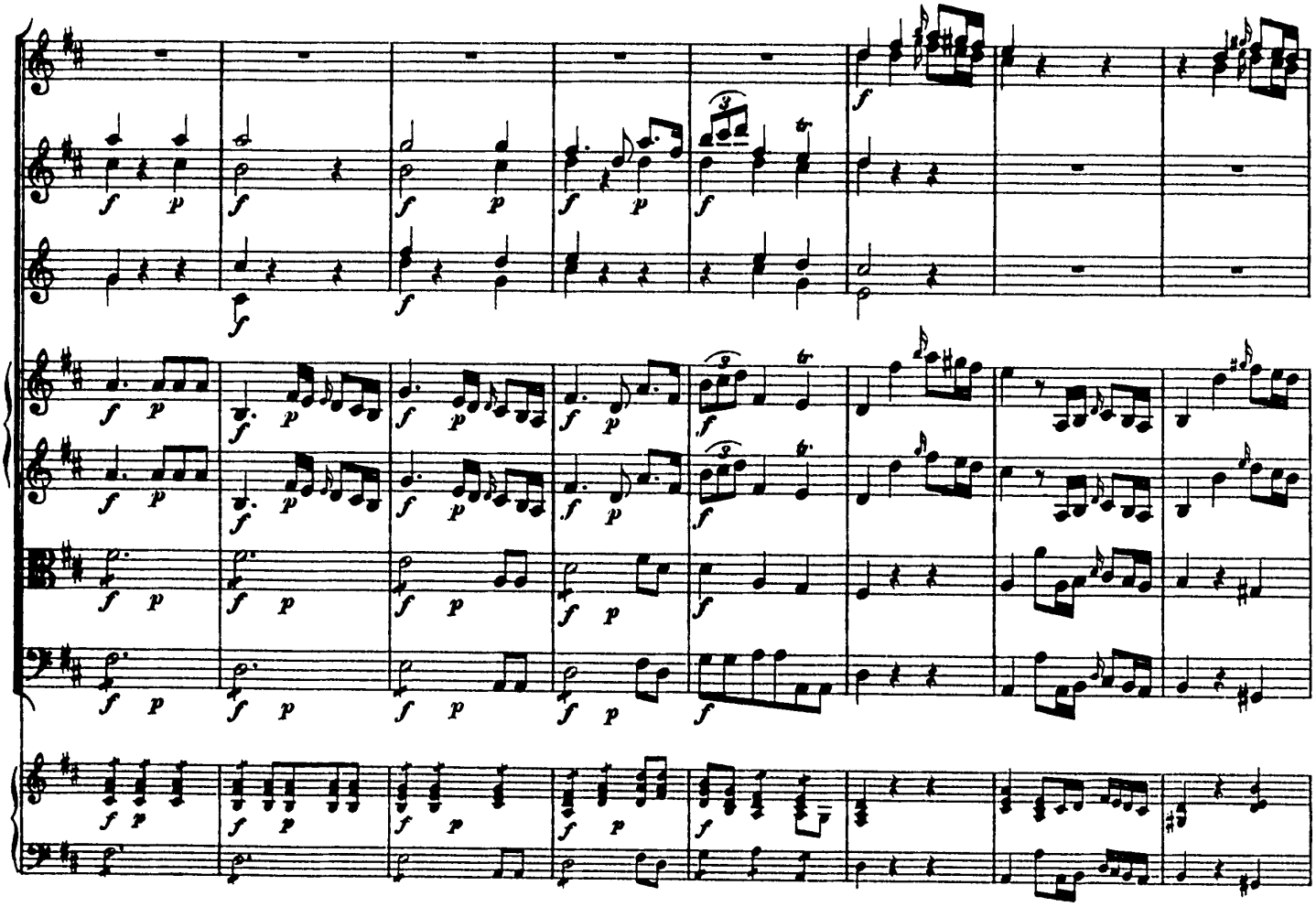

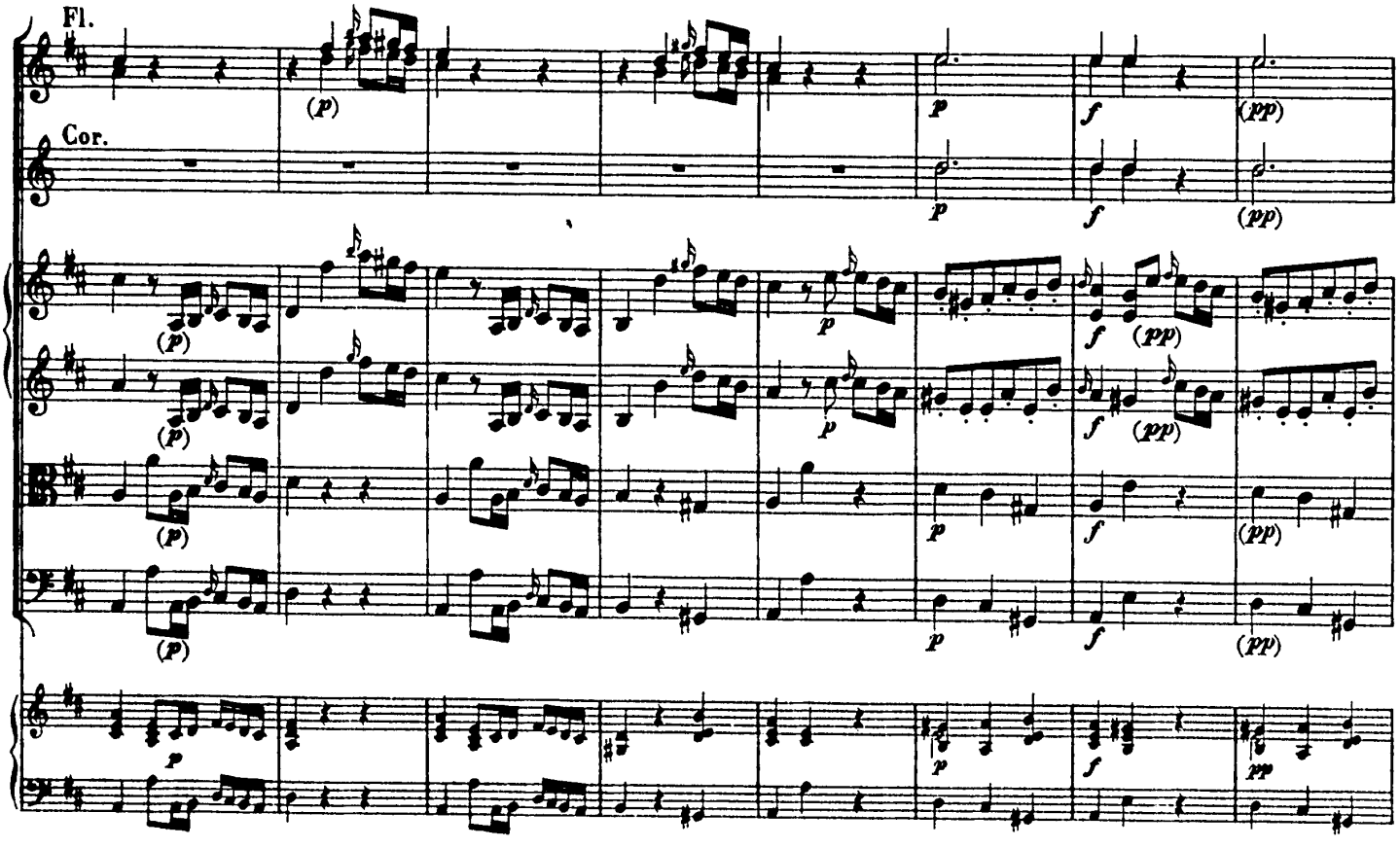
Fl.
Cor.

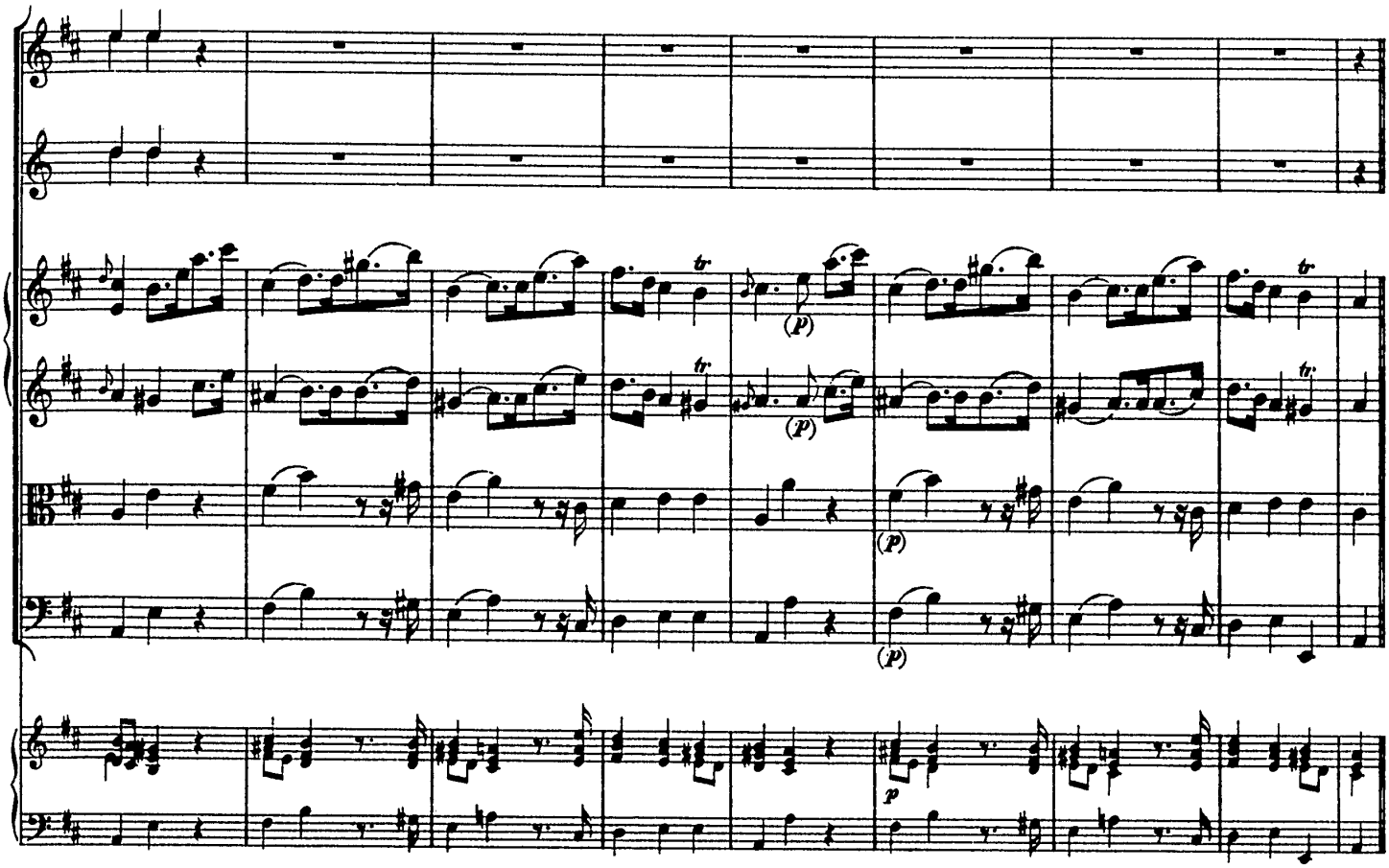

Rondeau.

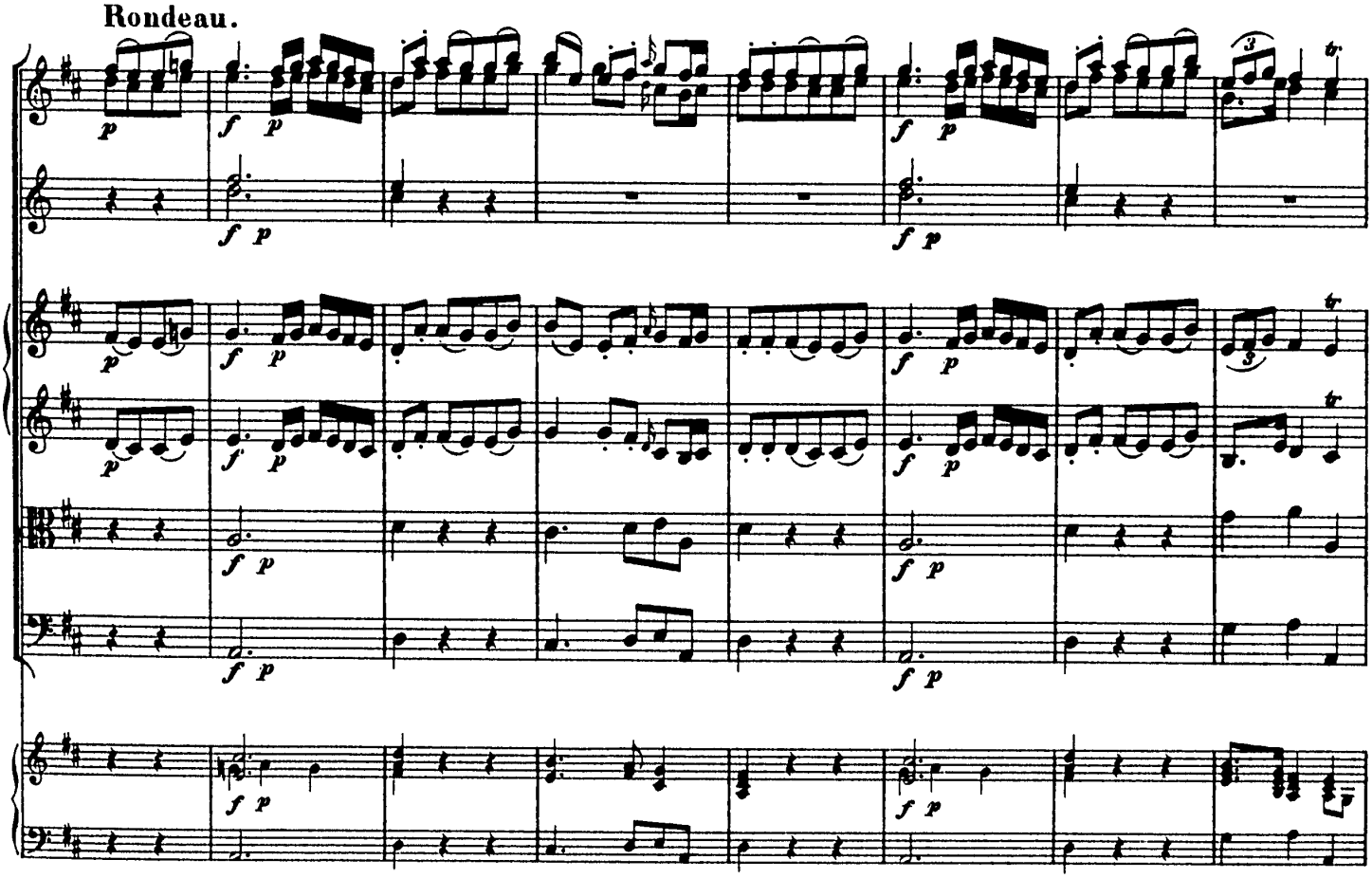

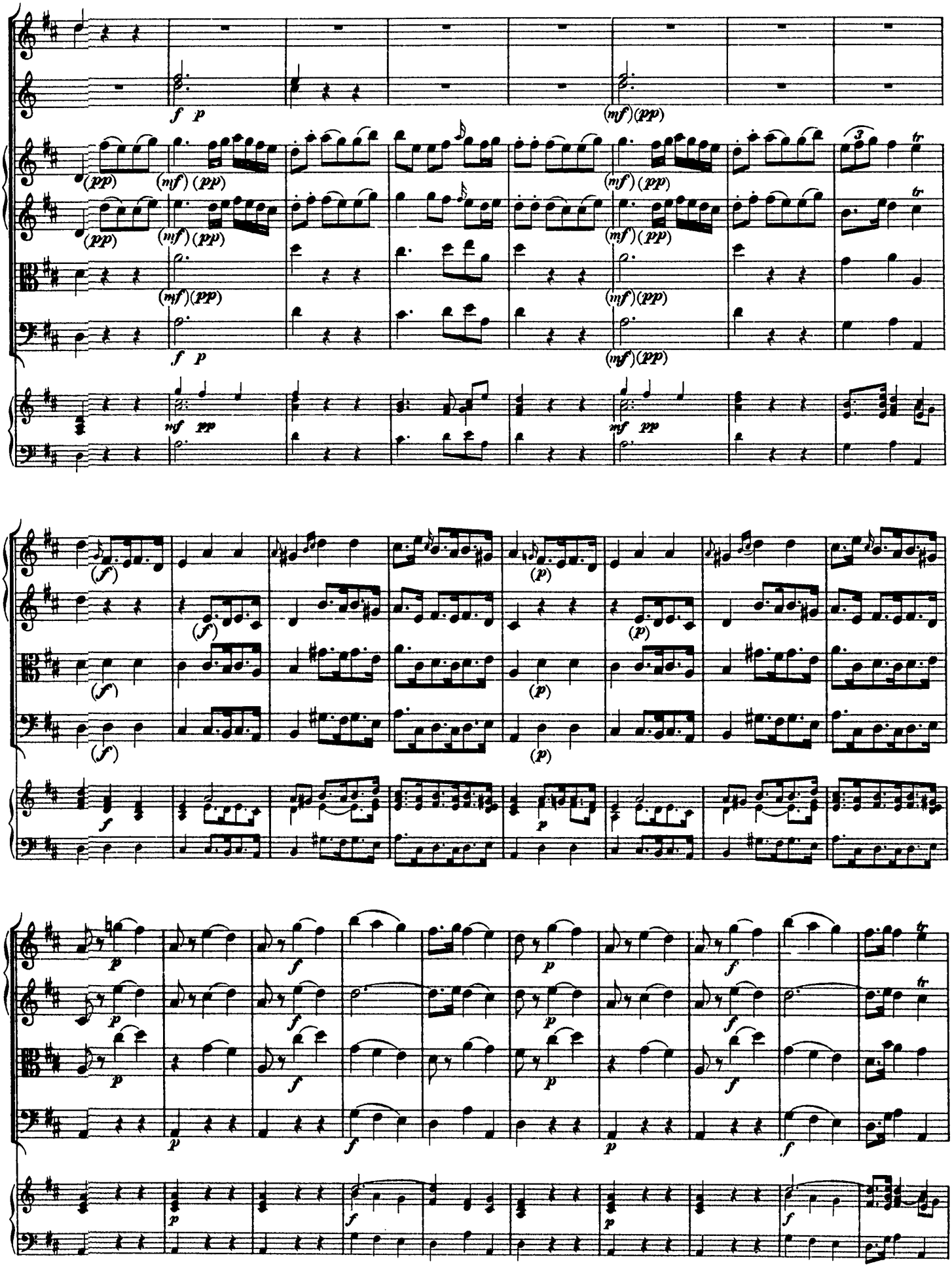

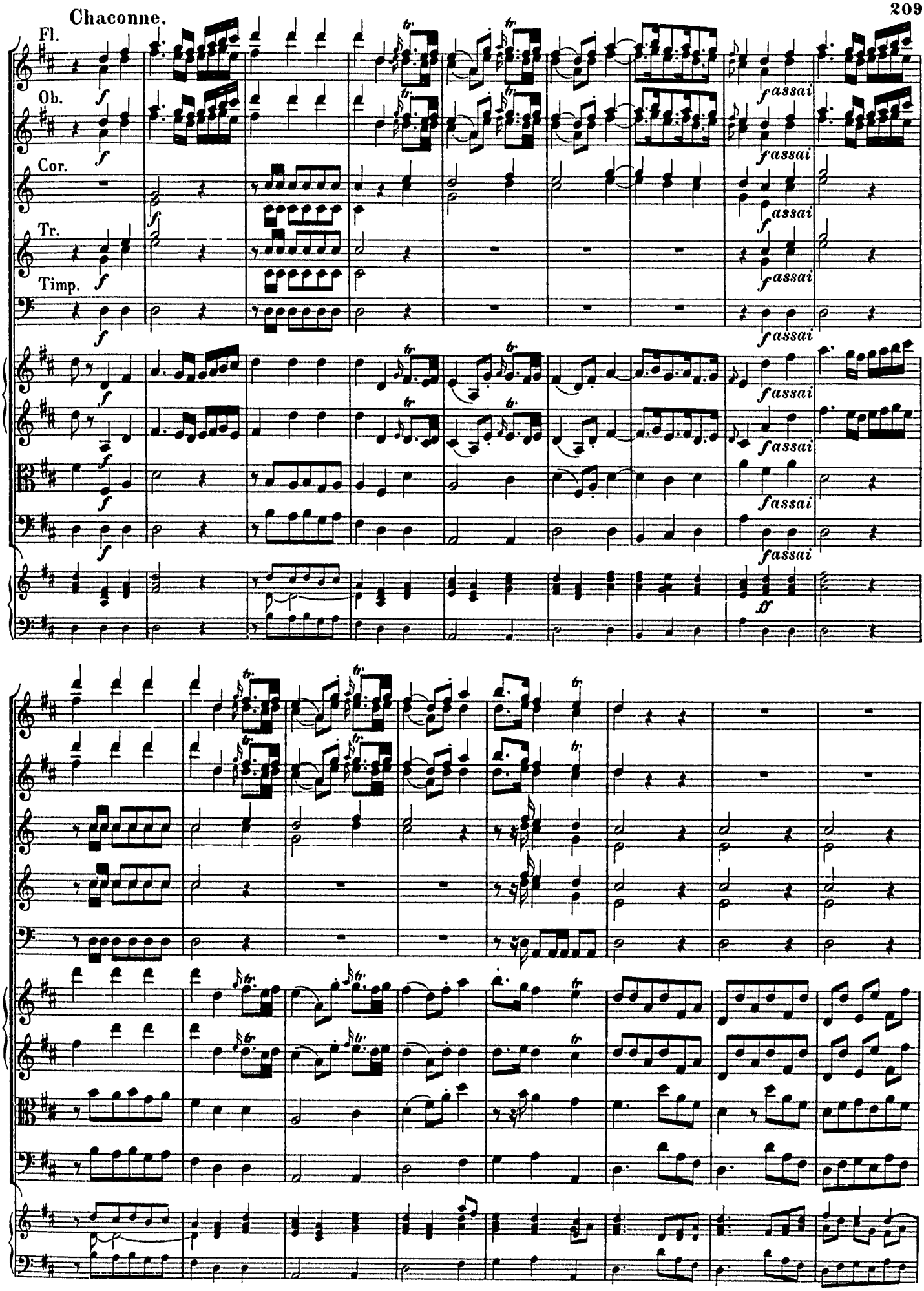
Fl.
Ob.
Cor.
Tr.
Timp.
f
fassai
ff

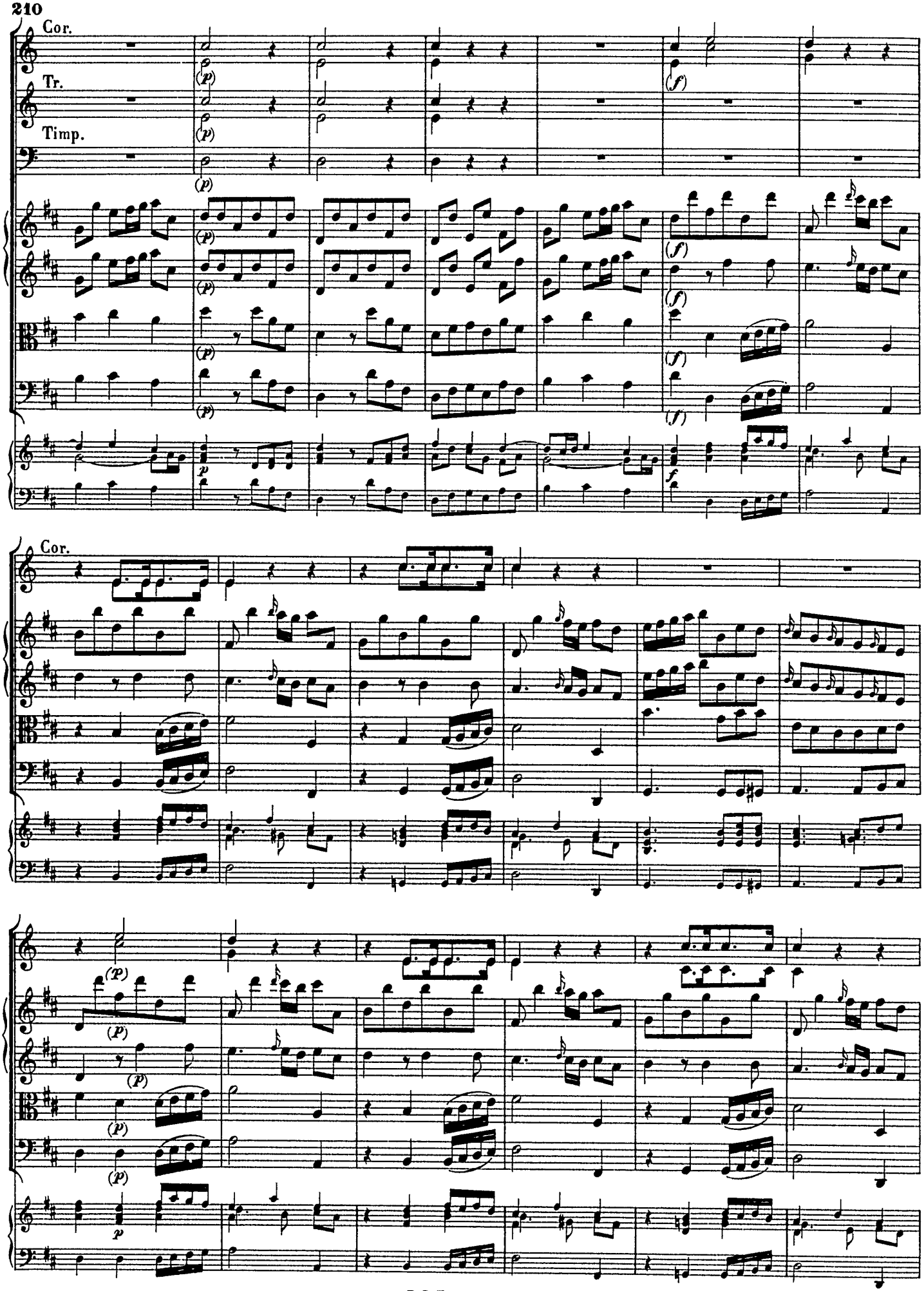
Cor.
Tr.
Timp.
Cor.

Soli.

Ob.

Cor.

Tr.

Timp.

Vc.

Fl.

Ob.

Cor.

Tr.

Timp.

Cb.

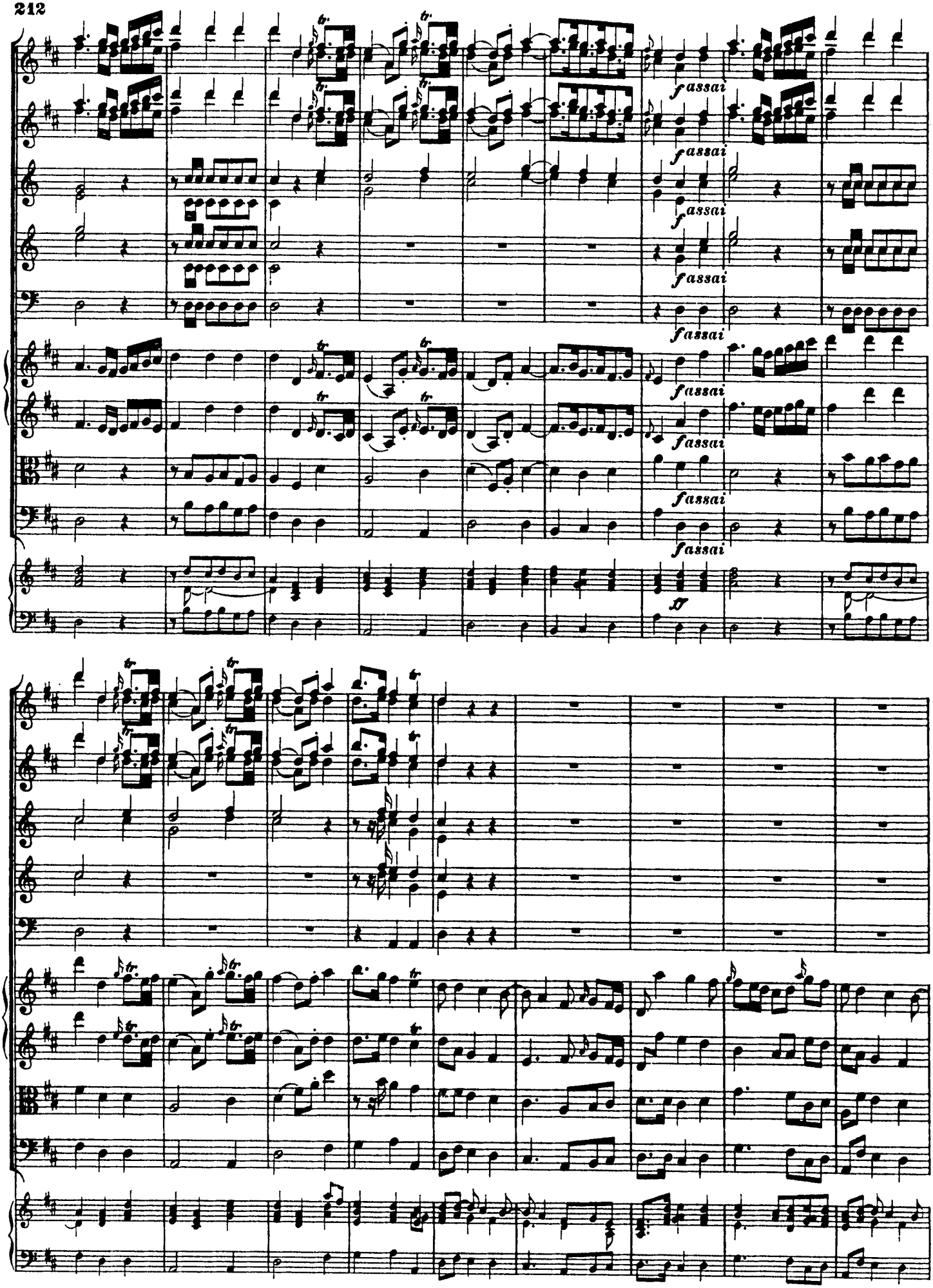
fassai
fassai
fassai
fassai
fassai
fassai
fassai
fassai
ff

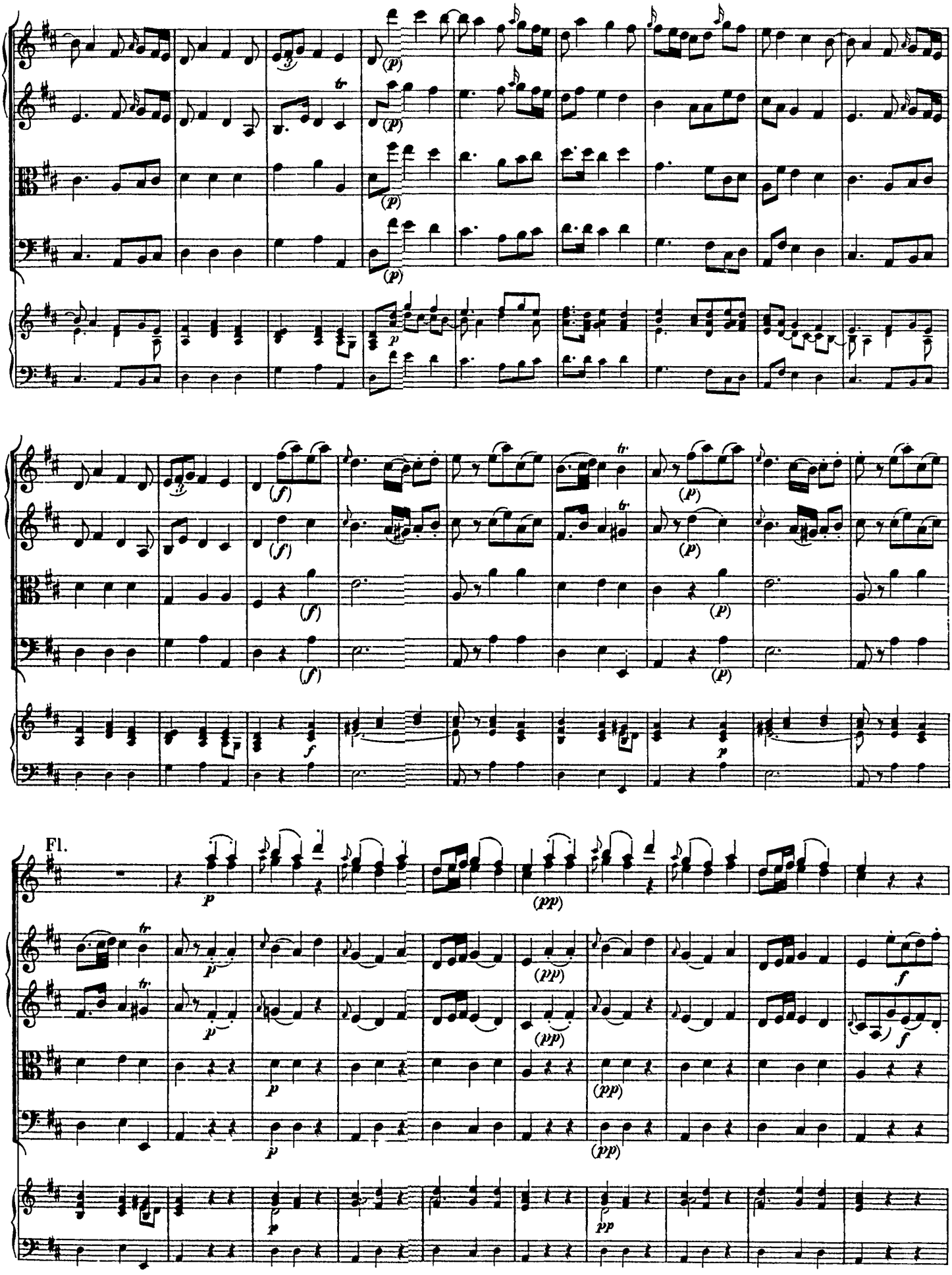
Fl.

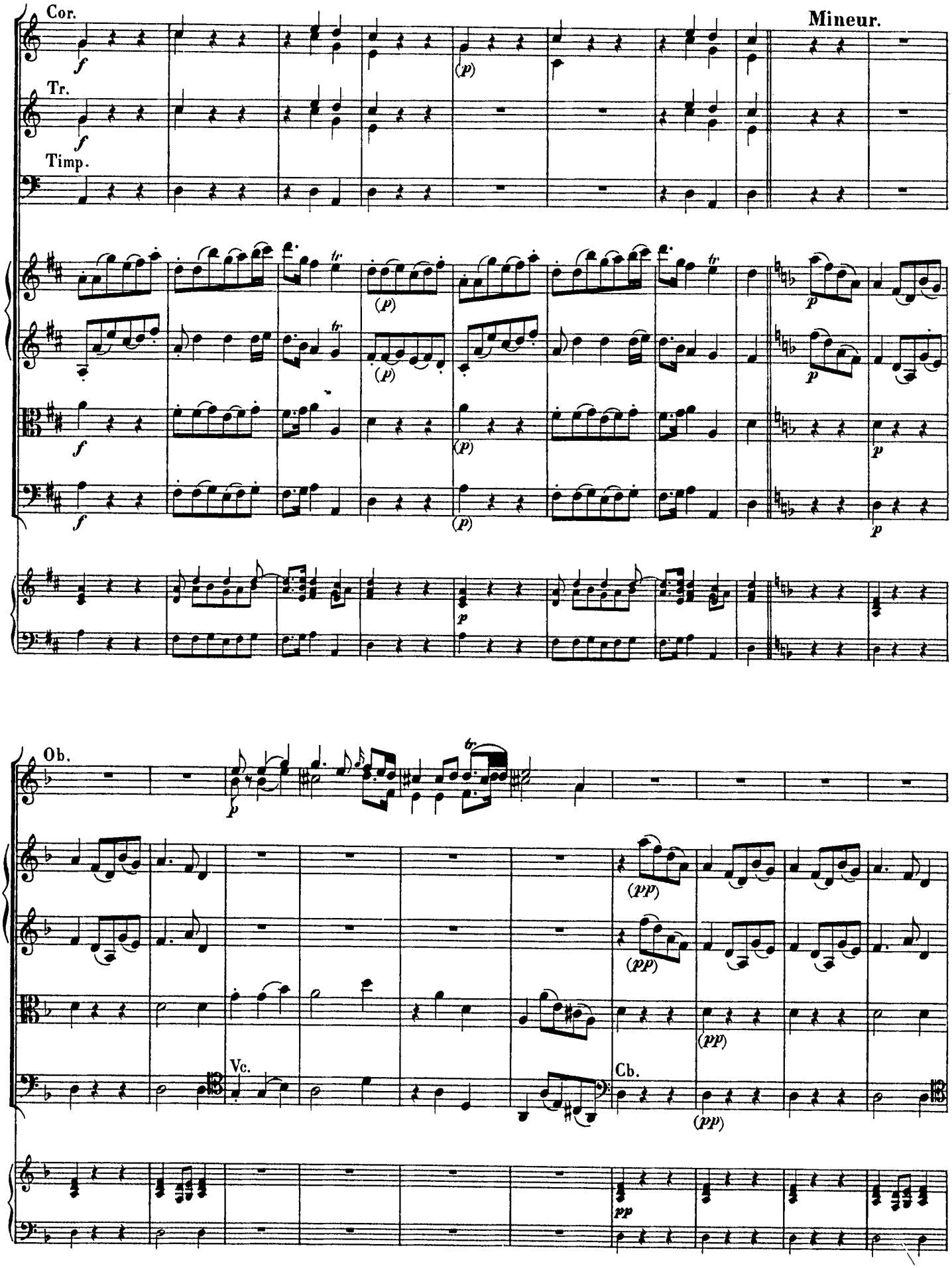
Cor.
Mineur.
Tr.
Timp.
Ob.
Vc.
Cb.

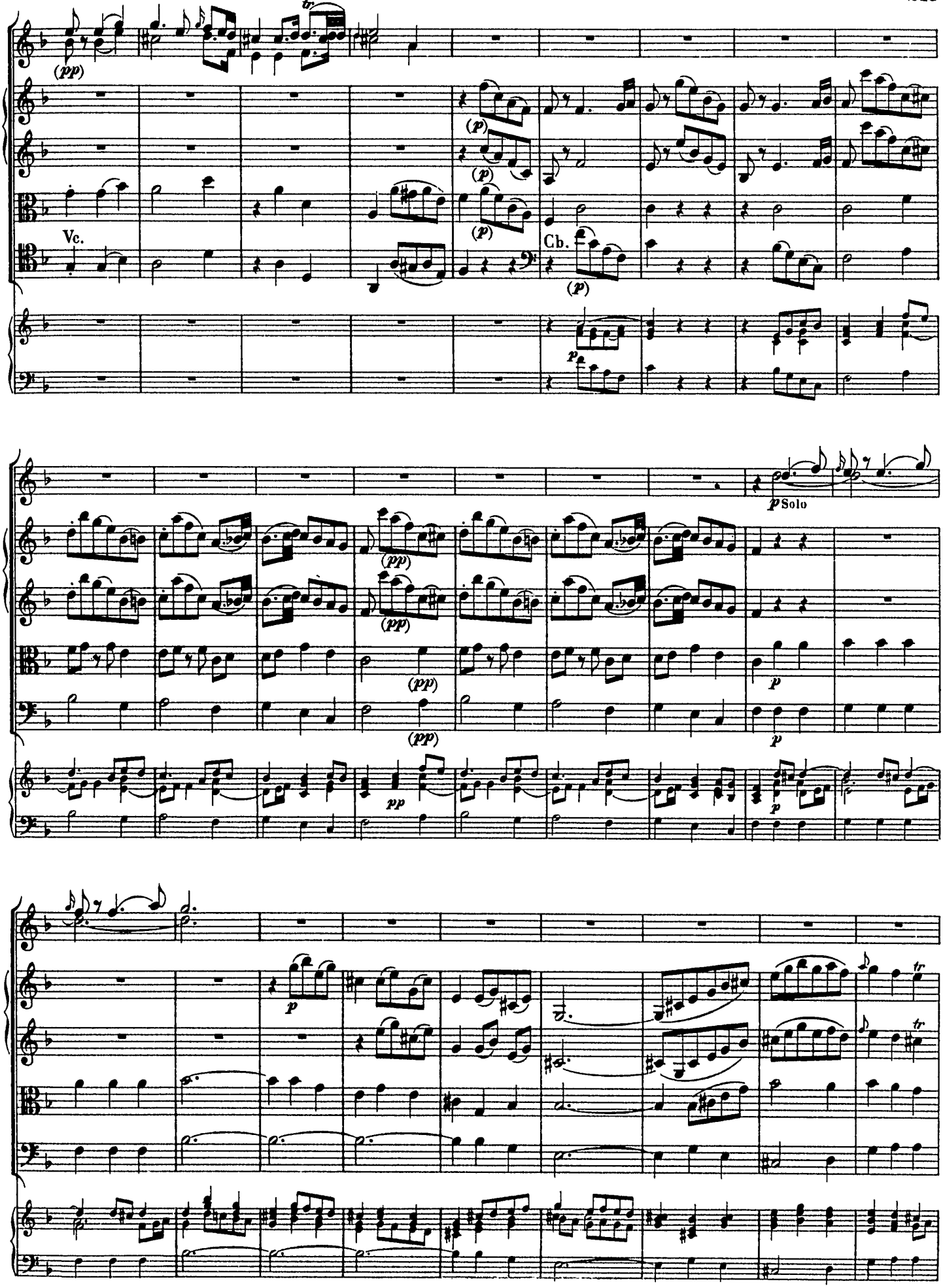
(pp)
tr
(p)
Vc.
Cb.
p
p Solo
pp
tr

Chaconne.

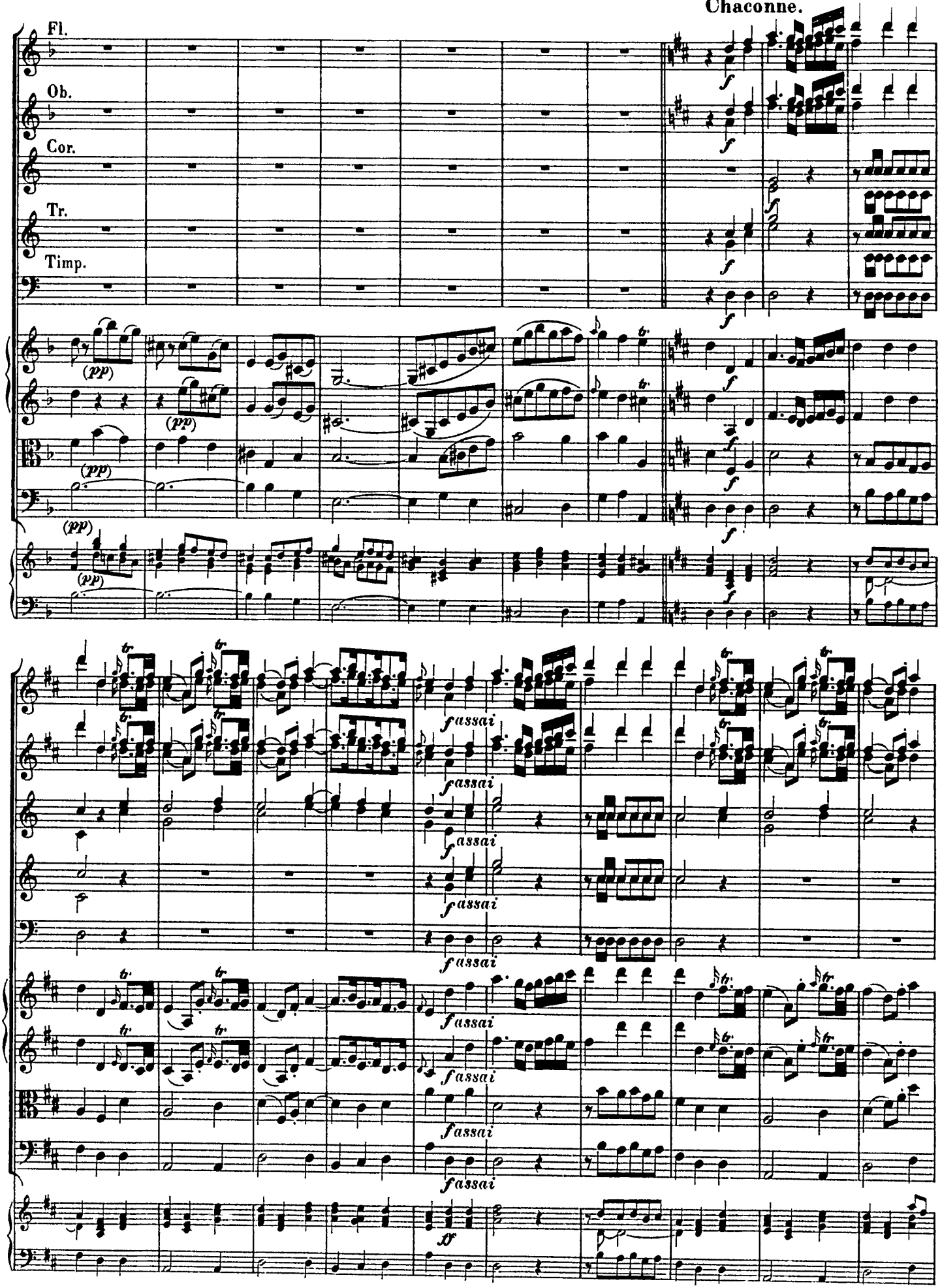

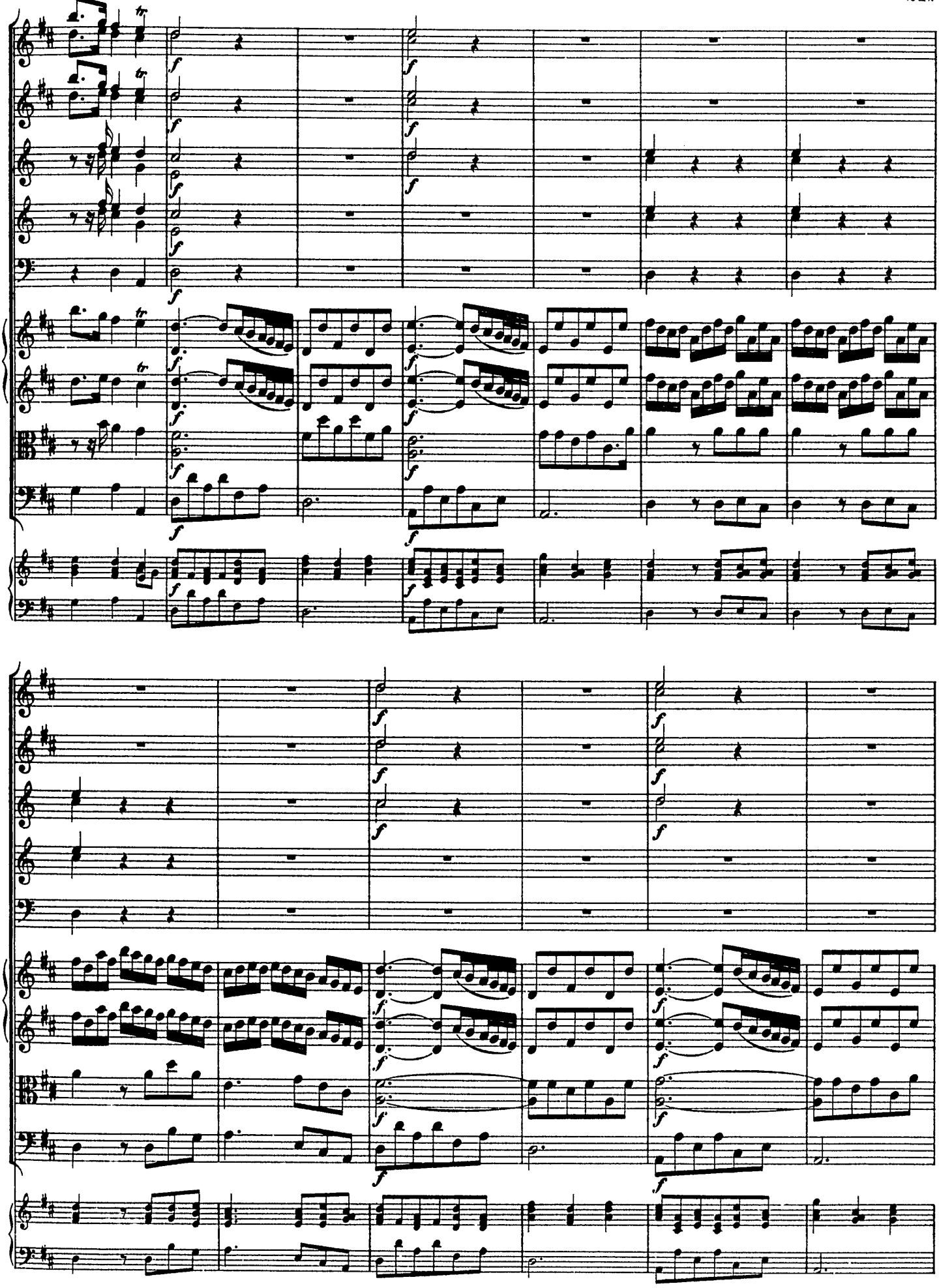

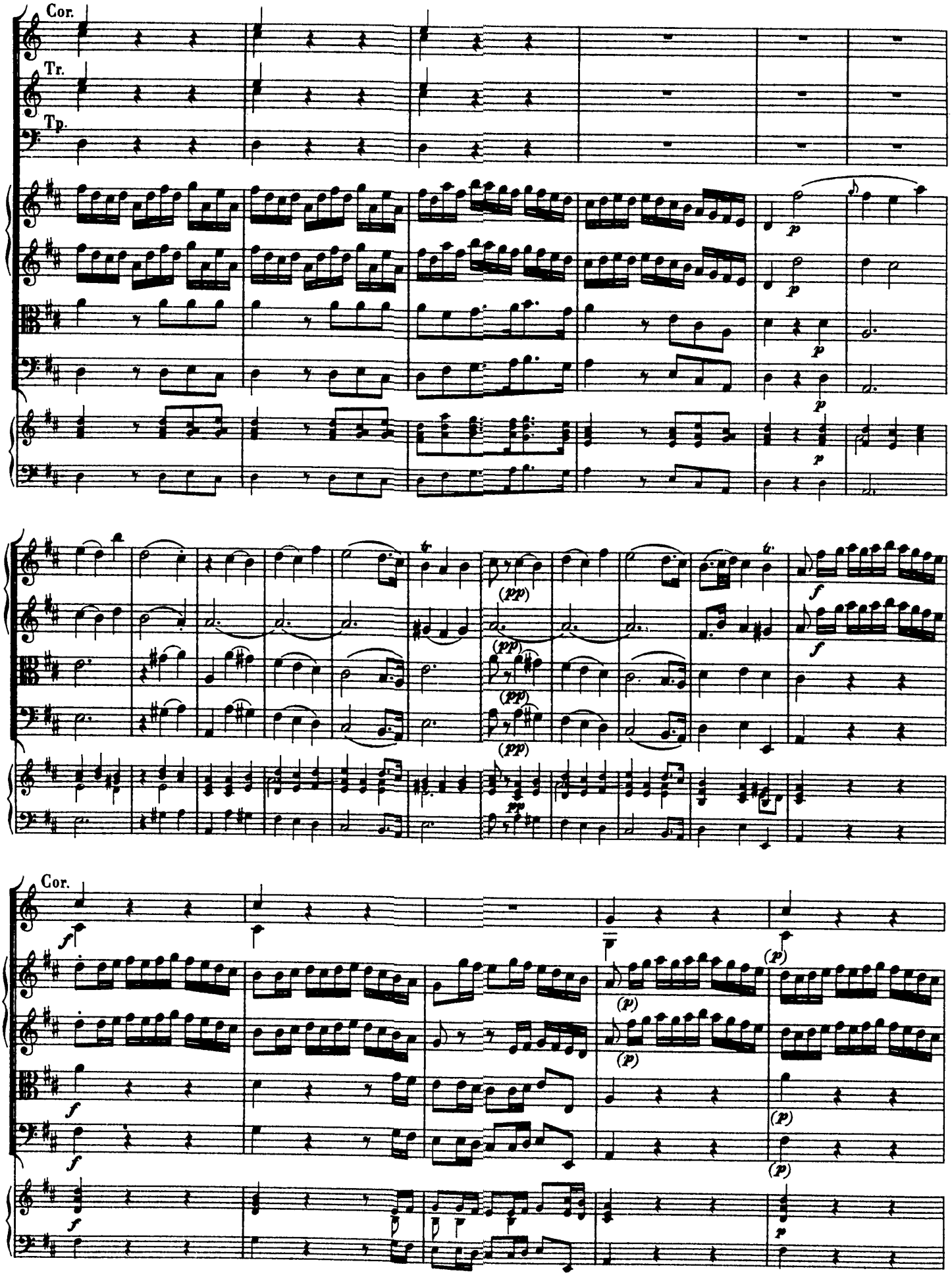
Cor.
Tr.
Tp.
Cor.

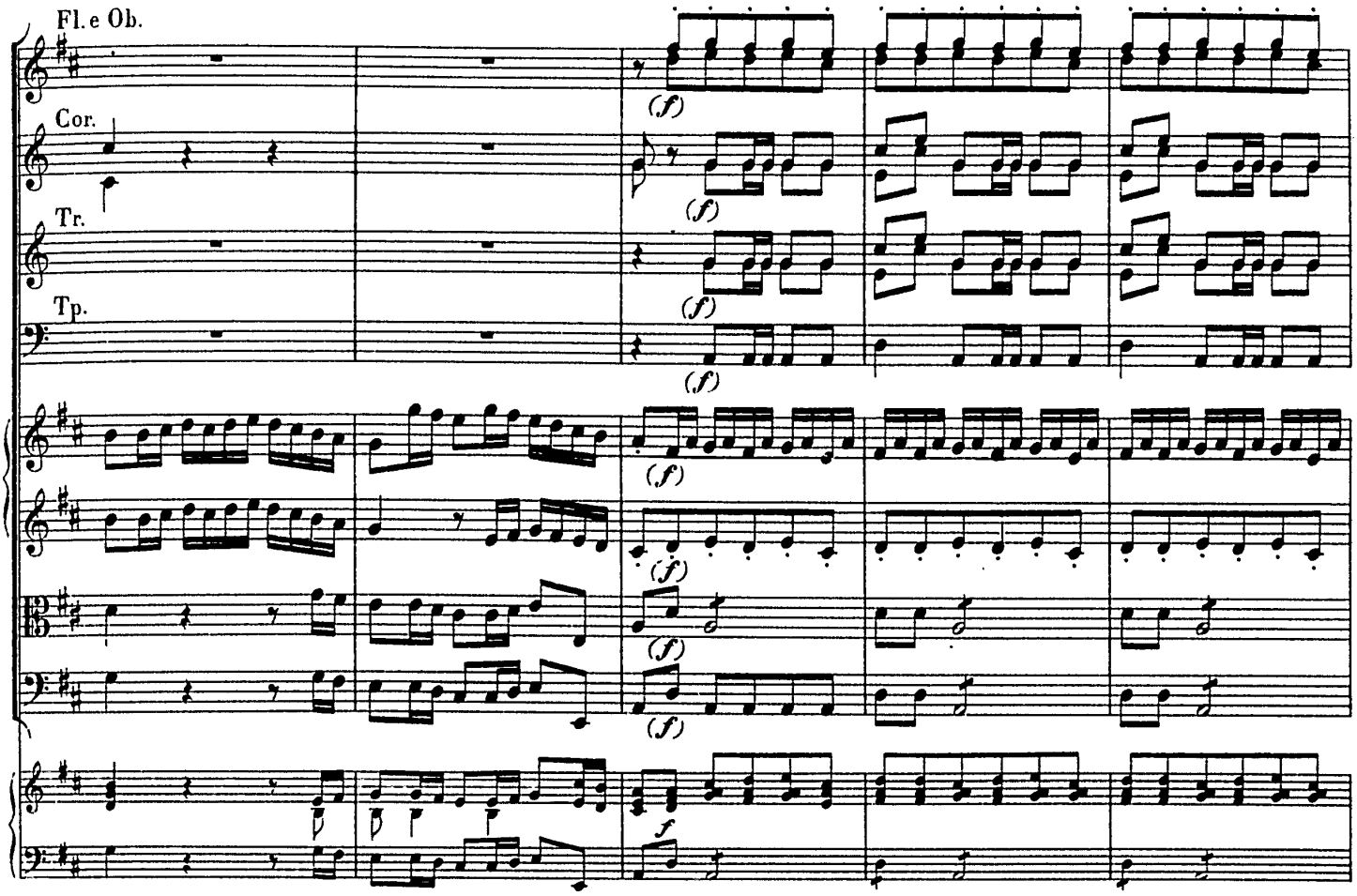

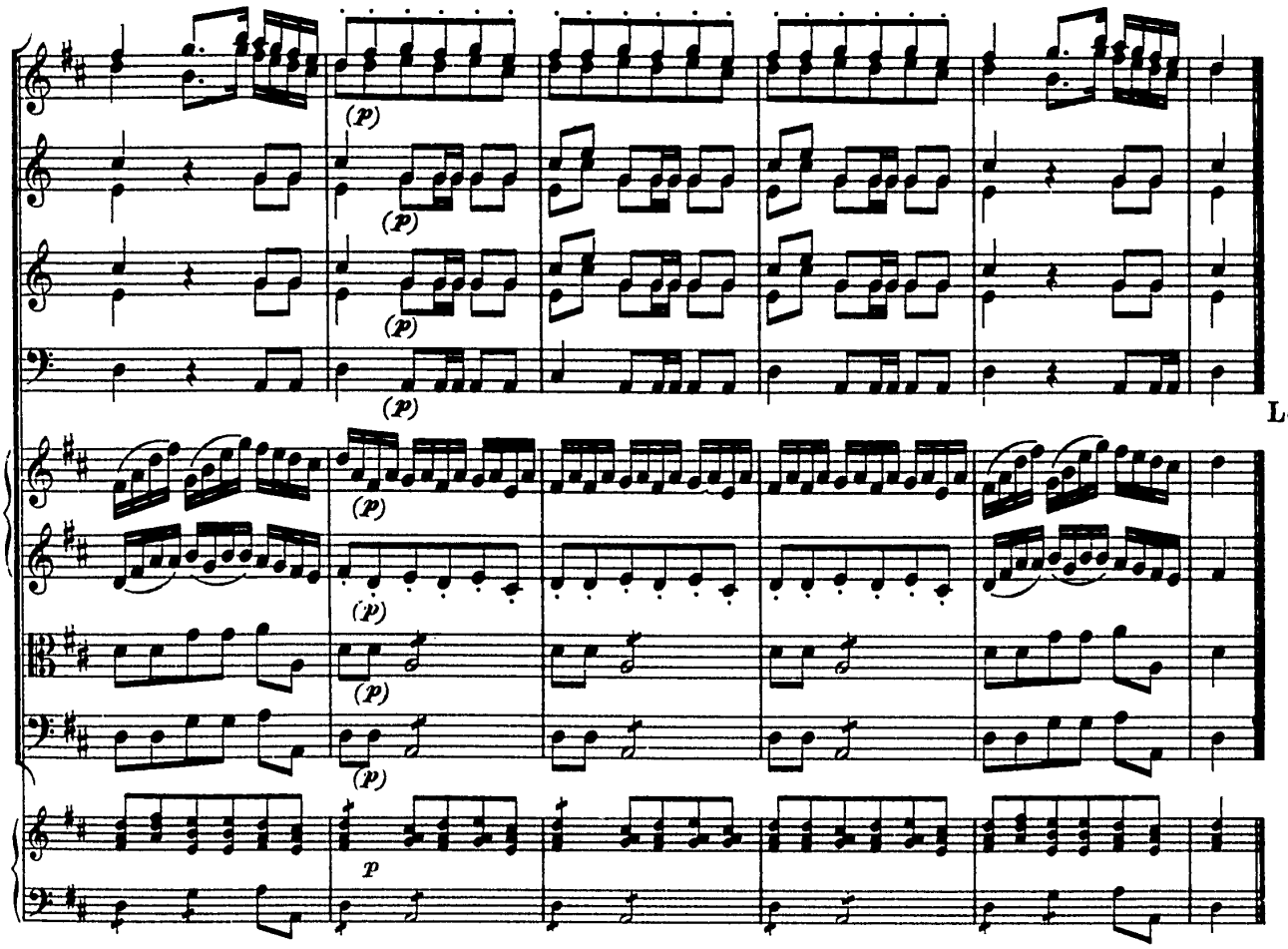

Le Rondeau.

Nr. 9.

Andantino.

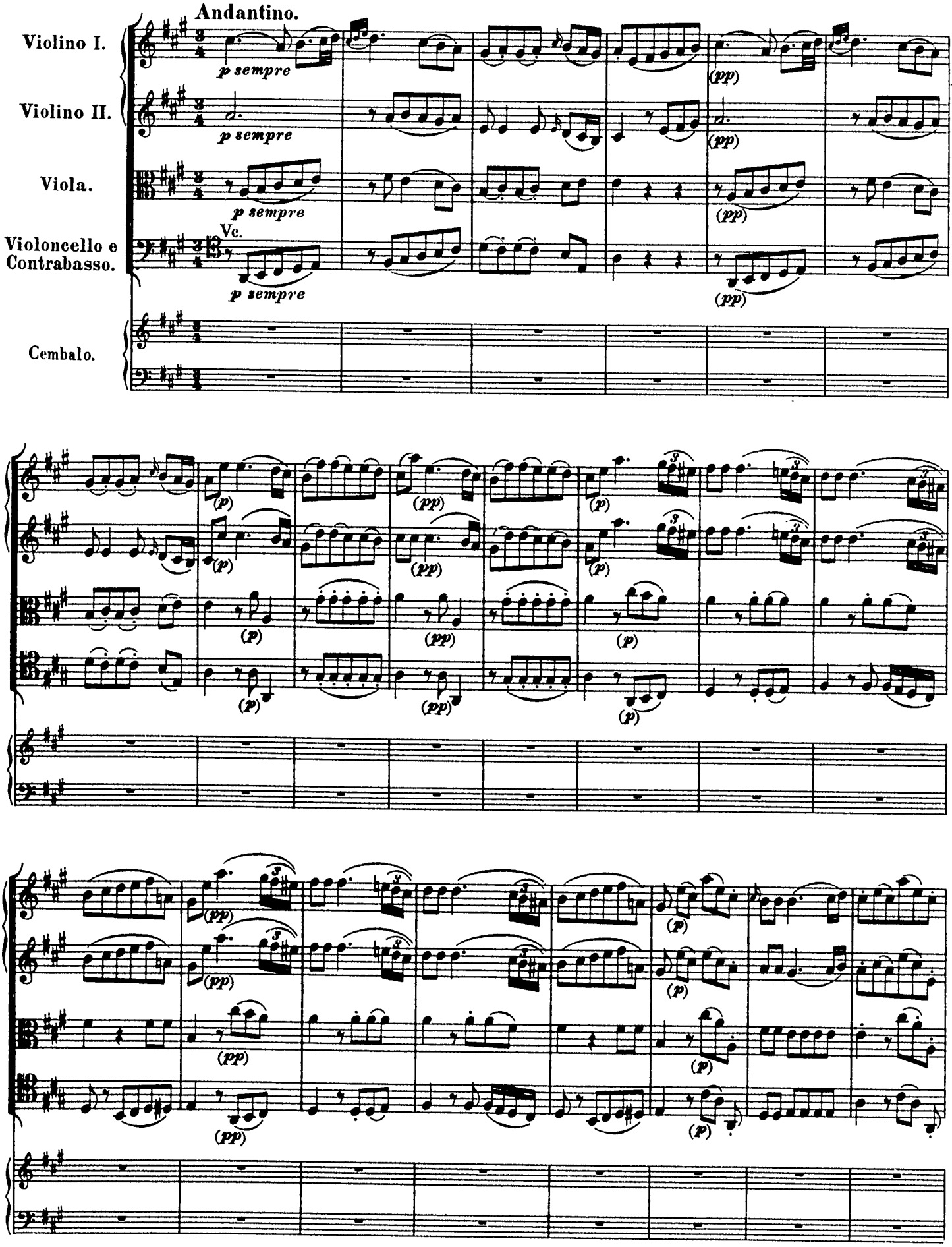

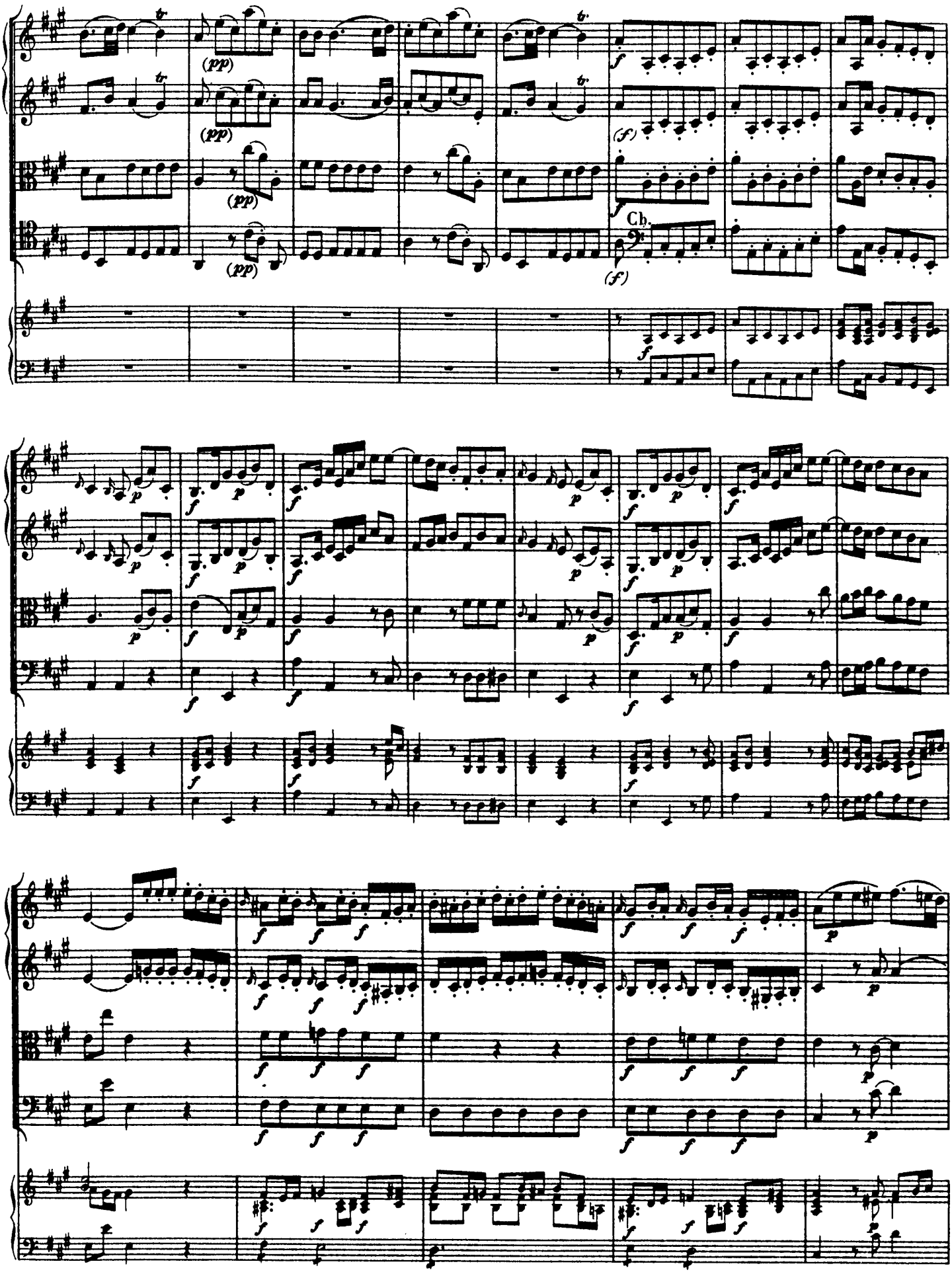
(pp)
(f)
Ch.

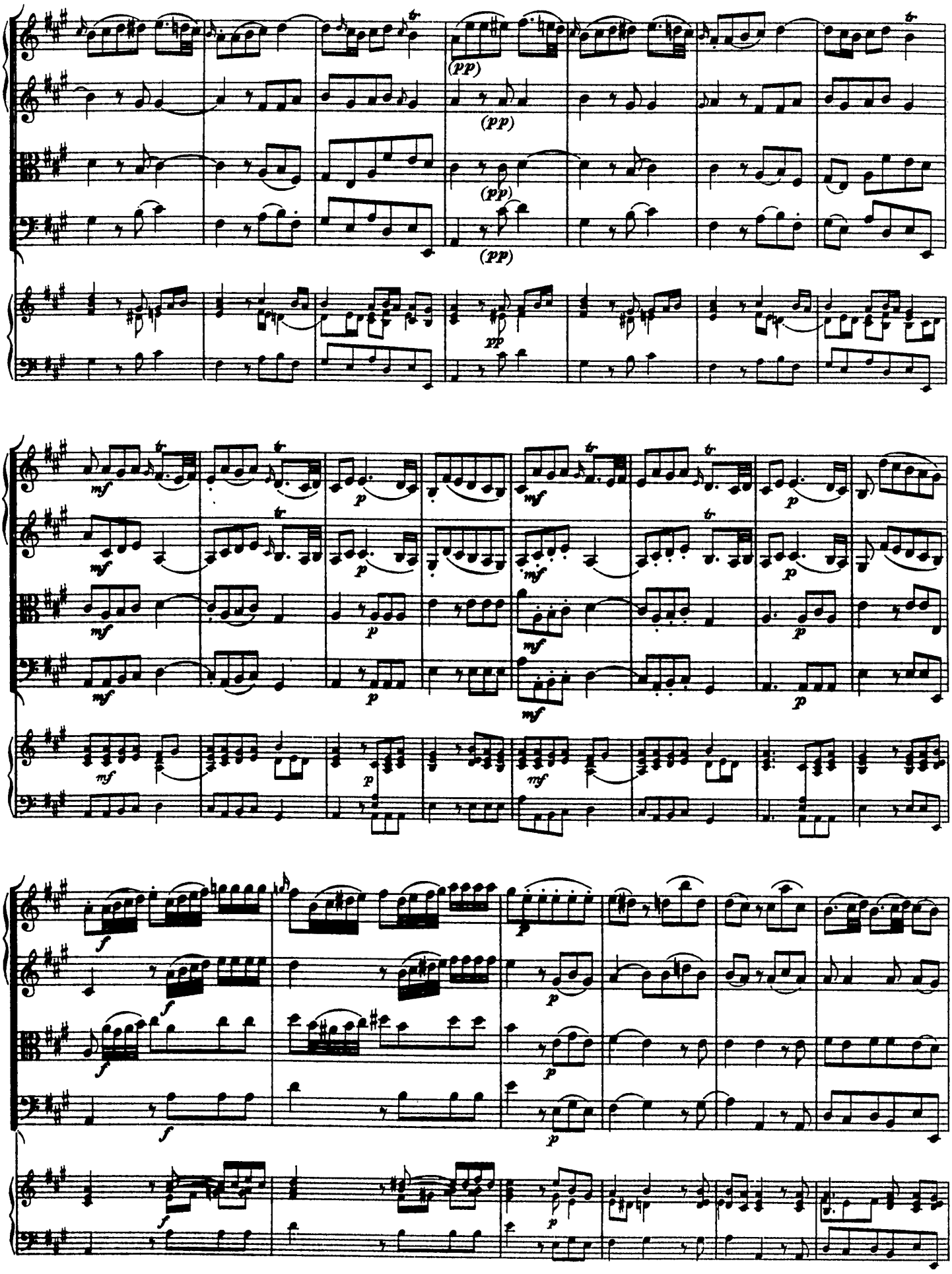

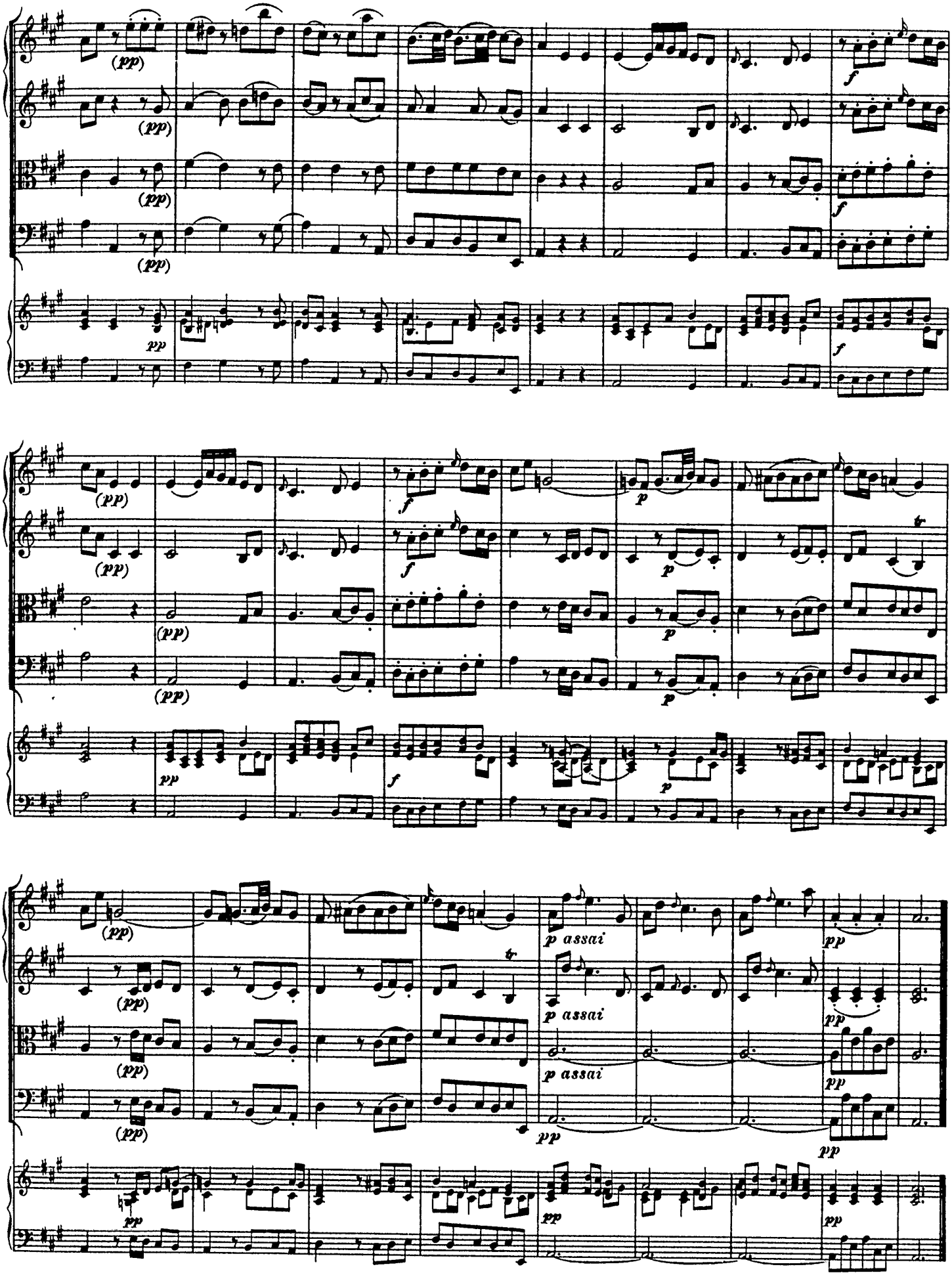
(pp)
f
p
p assai
pp
tr

Nr. 10.

Allegretto.

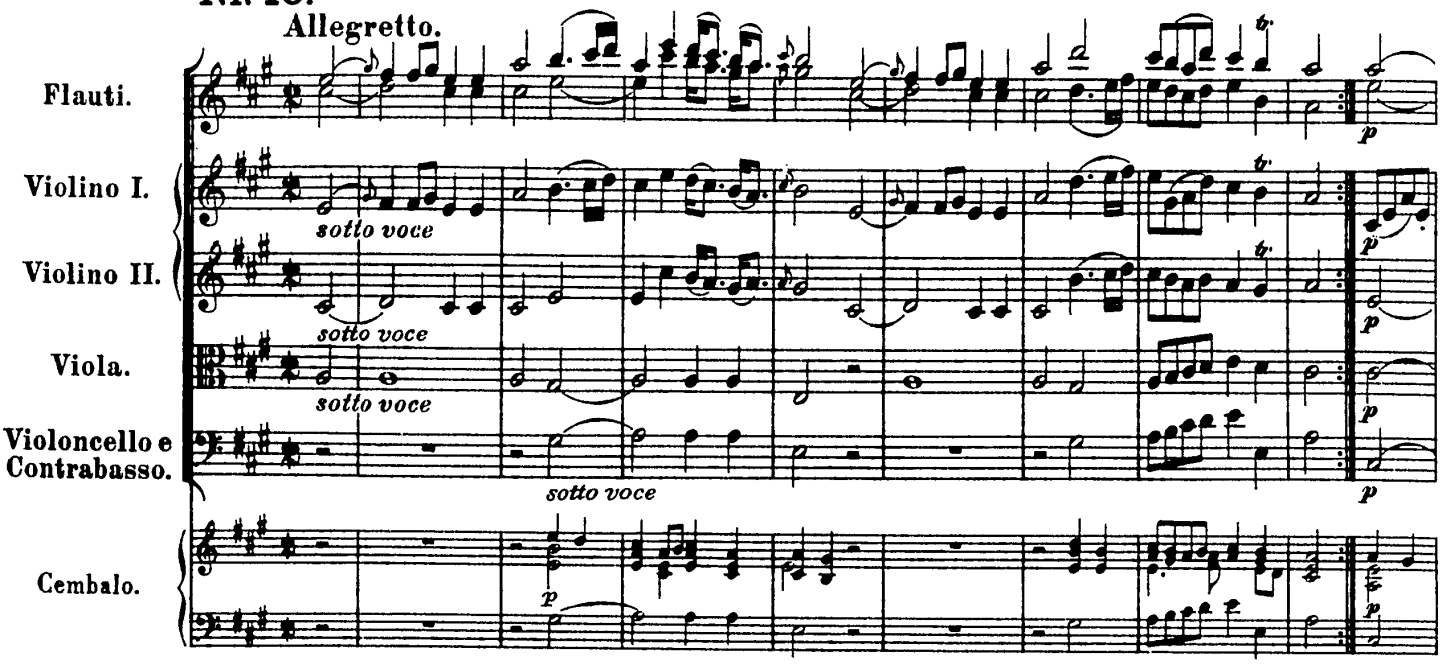

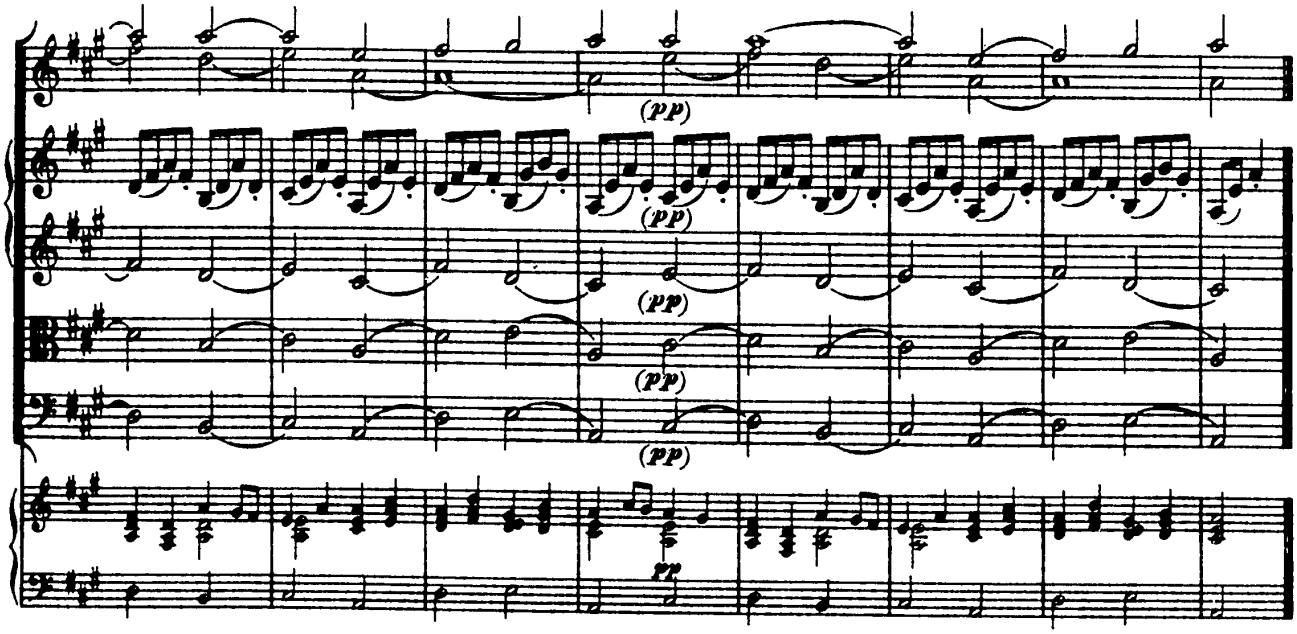

Da Capo sin al Fine.

Nr. 11.

Adagio.

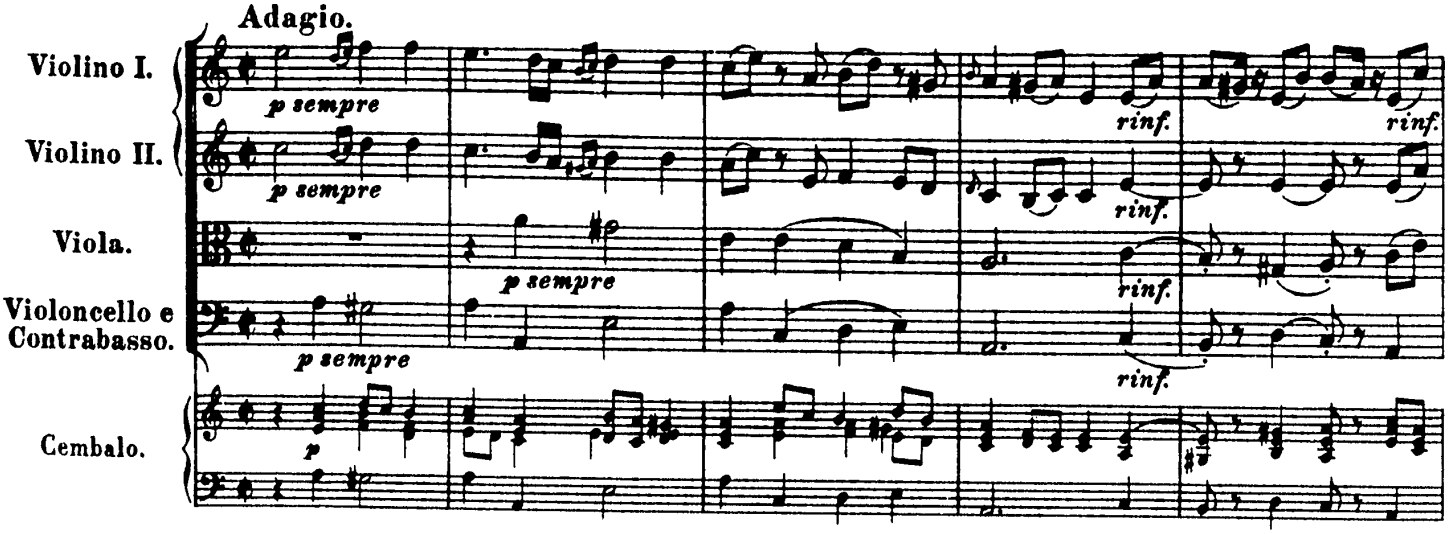

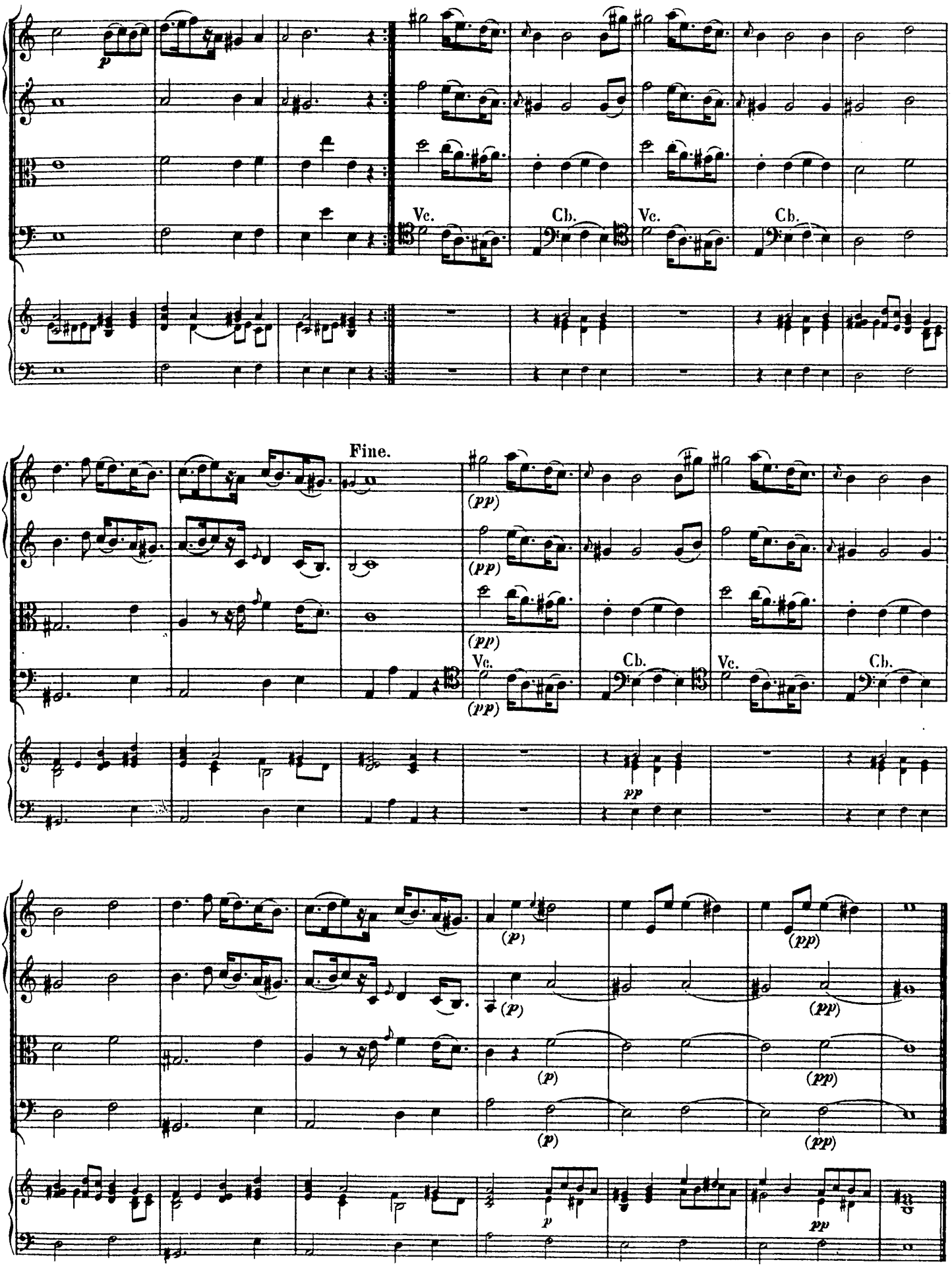
p
Vc.
Cb.
Vc.
Cb.
Fine.
(pp)
(pp)
(pp)
Vc.
Cb.
Vc.
Cb.
(pp)
pp
(p)
(pp)
(p)
(pp)
(p)
(pp)
p
pp

Nr. 12.

Presto.

Due Violini.
Viola.
Violoncello e Contrabasso.
Cembalo.

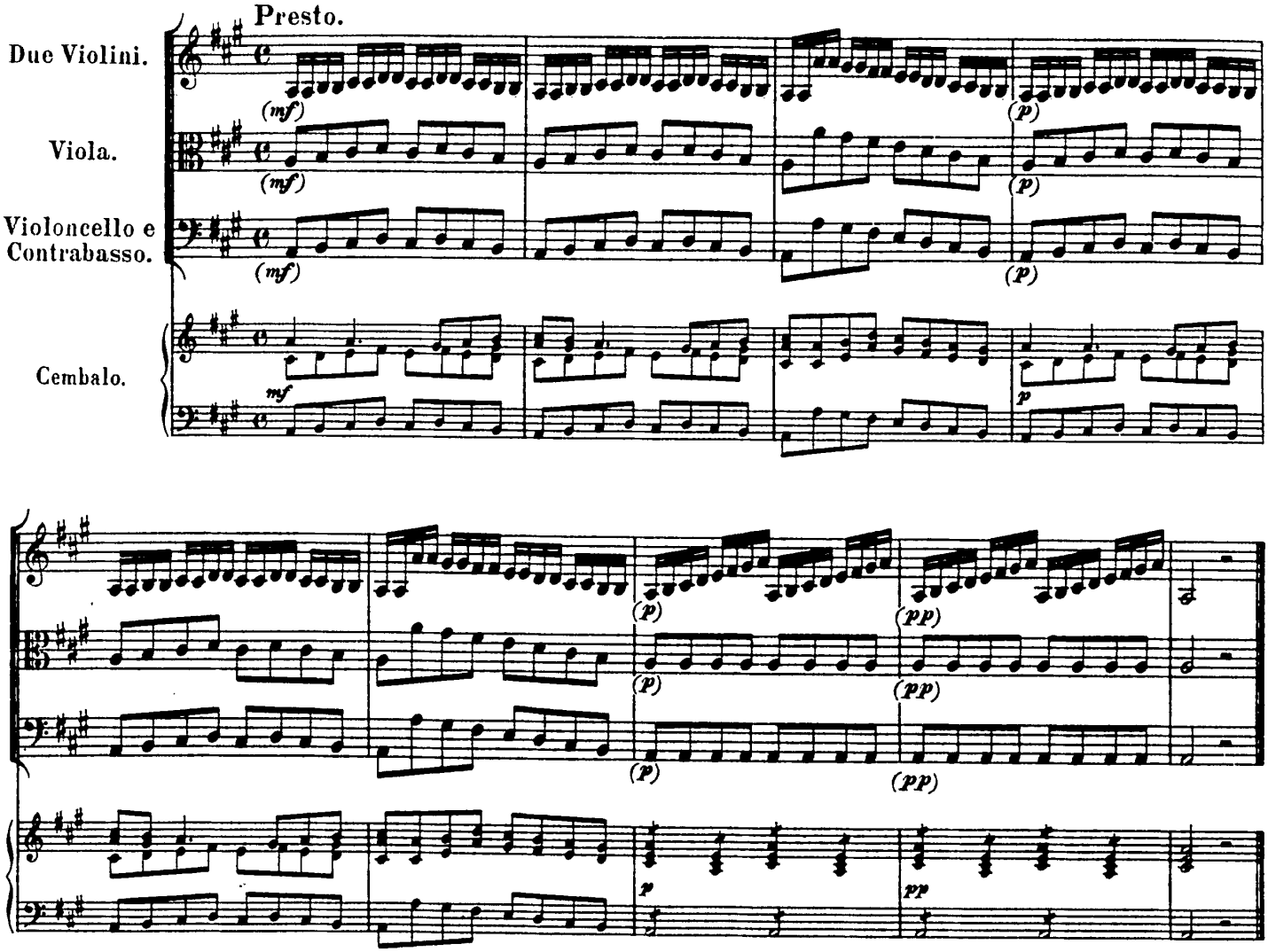

Nr. 13.

Andante marcato.

Corni in D.
Violino I.
Violino II.
Viola.
Violoncello e Contrabasso.
Cembalo.

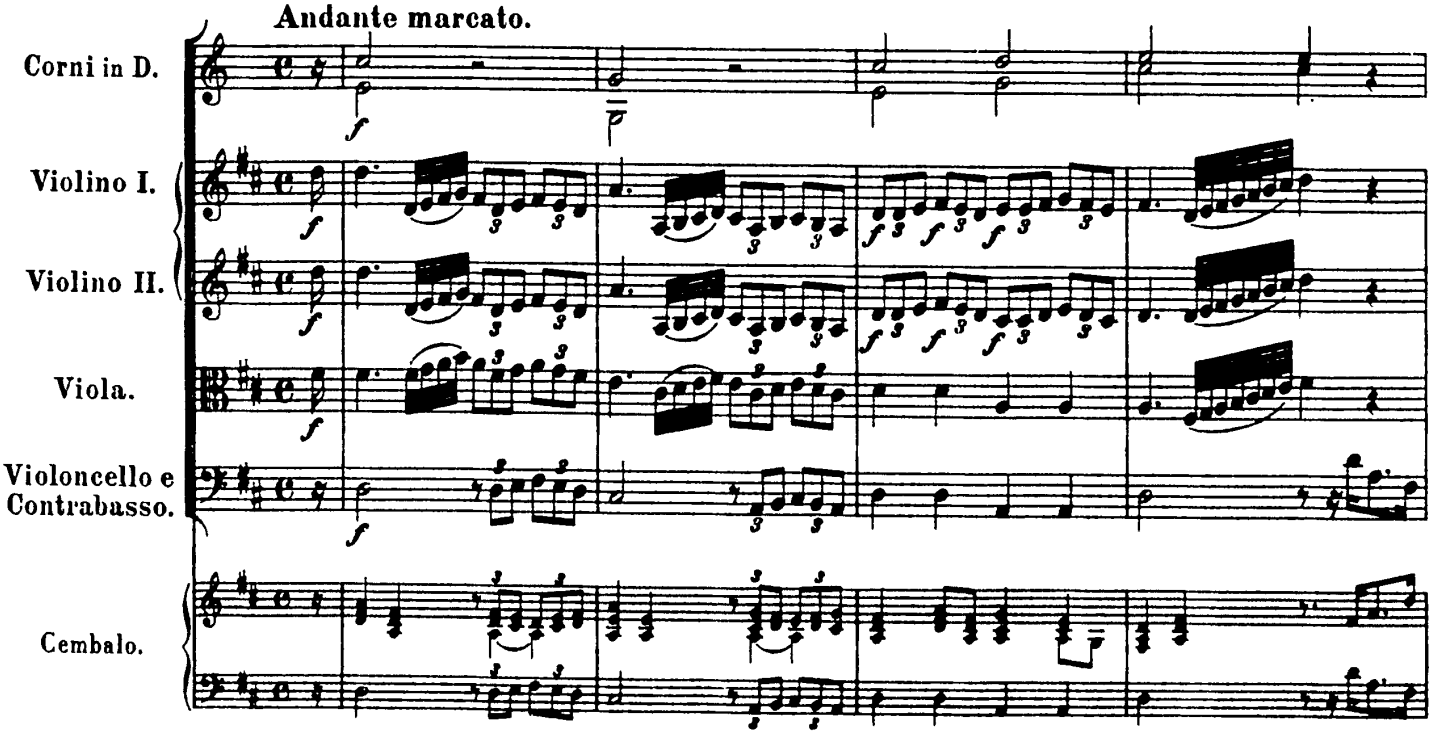

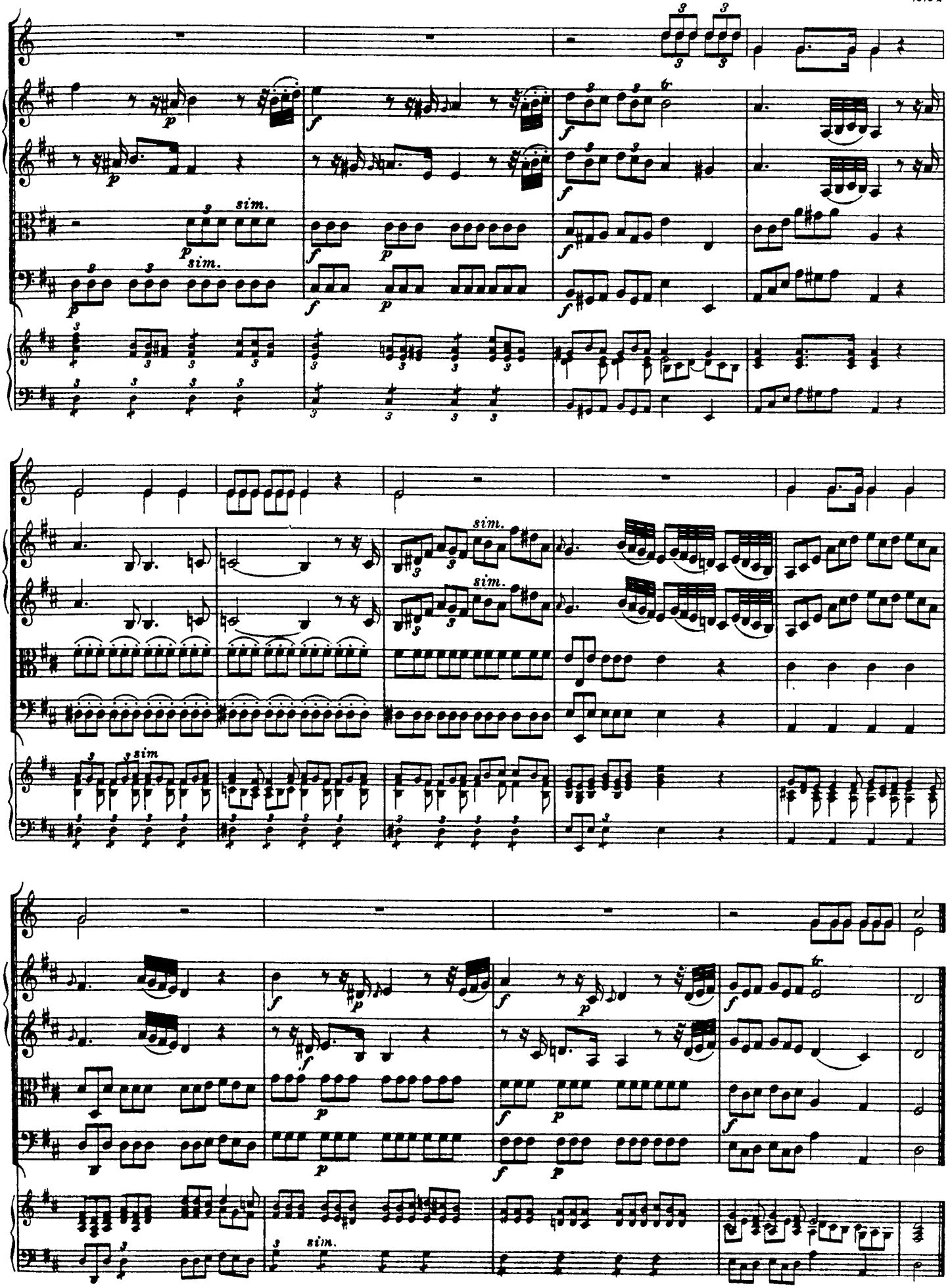

Nr. 14.

Presto.

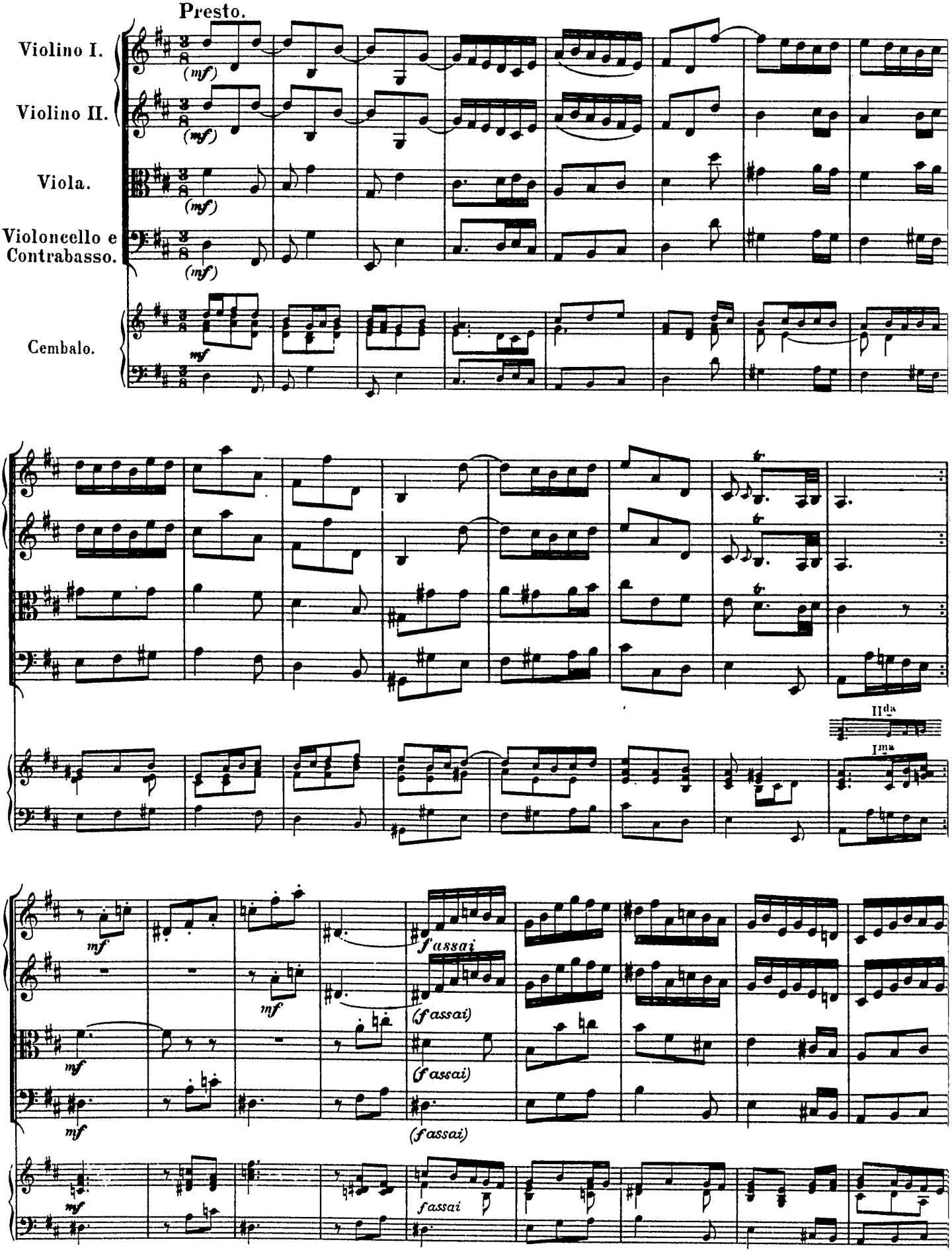
Violino I.
Violino II.
Viola.
Violoncello e Contrabasso.
Cembalo.
(mf)
mf
IIda
Ima
fassai
(fassai)

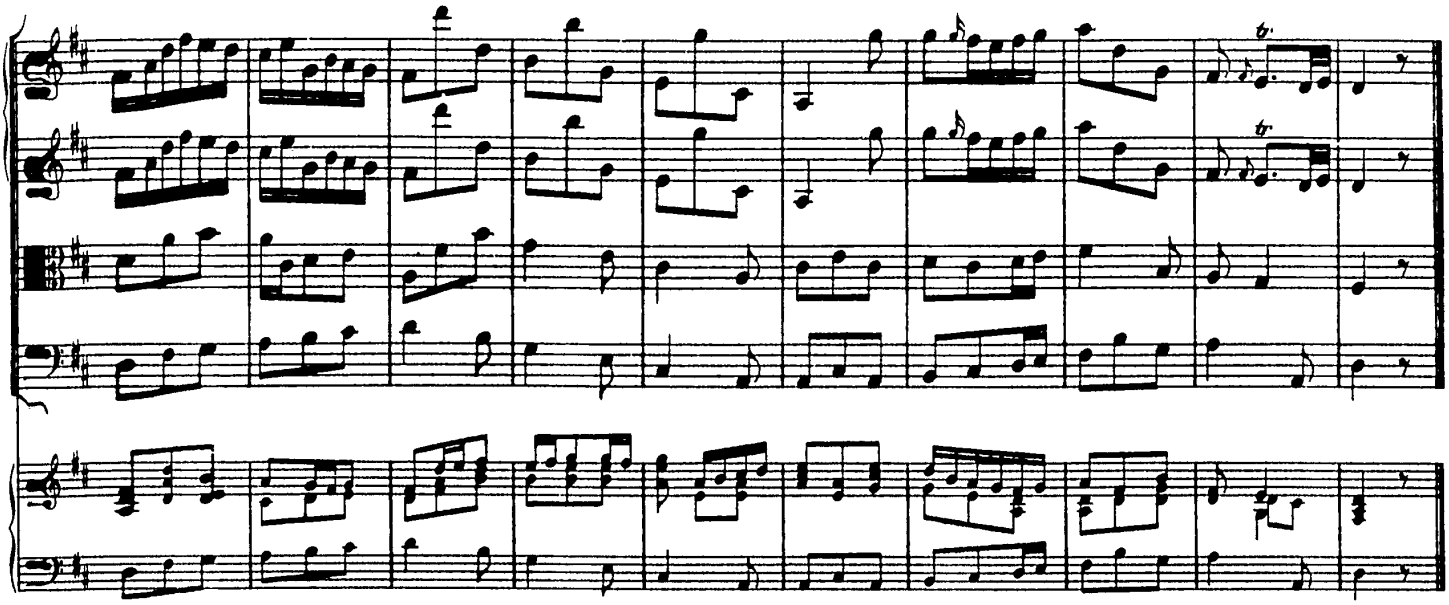

Nr. 15.

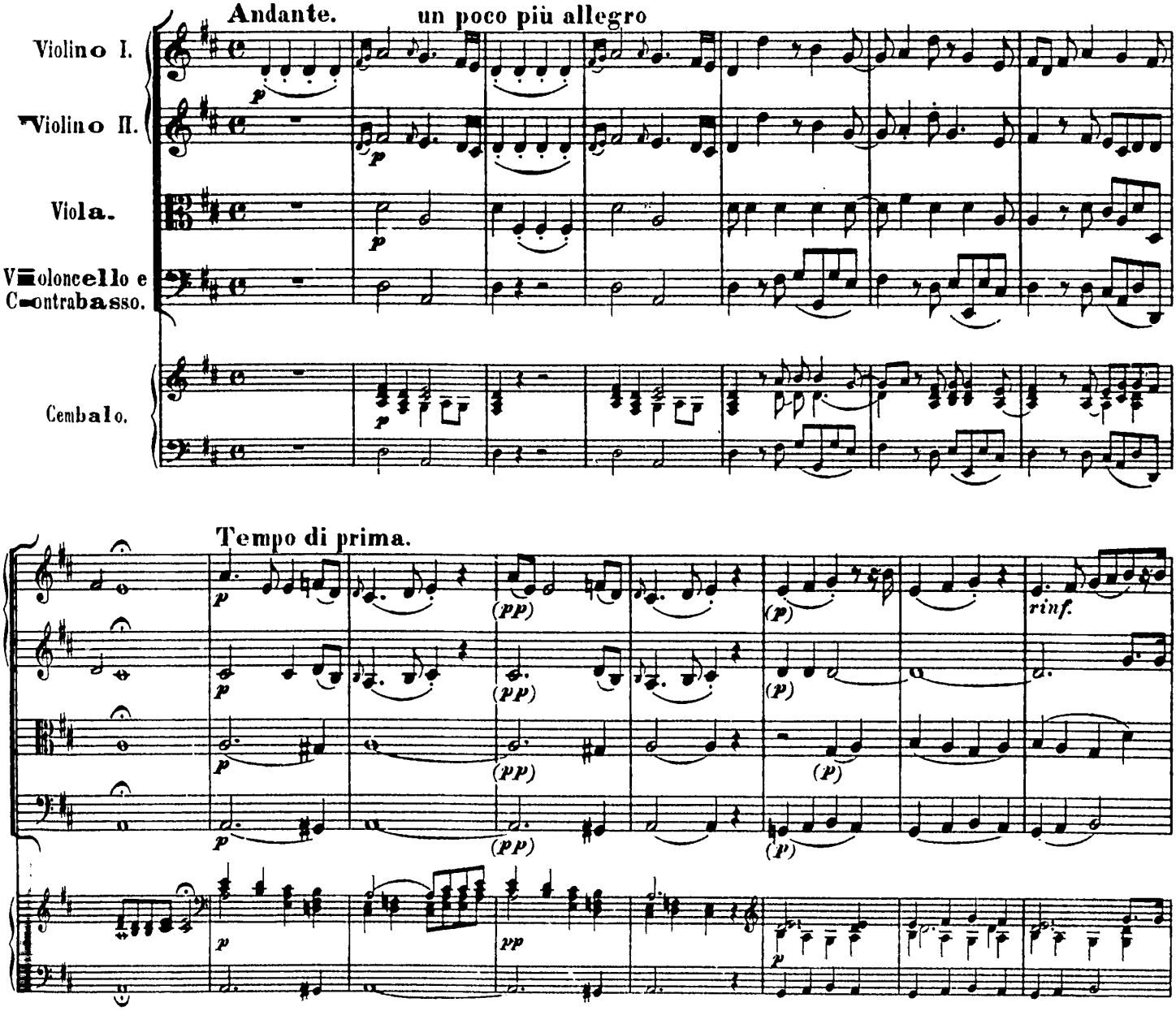
Andante.
un poco più allegro
Violino I.
Violino II.
Viola.
Violoncello e Contrabasso.
Cembalo.
Tempo di prima.
rinf.

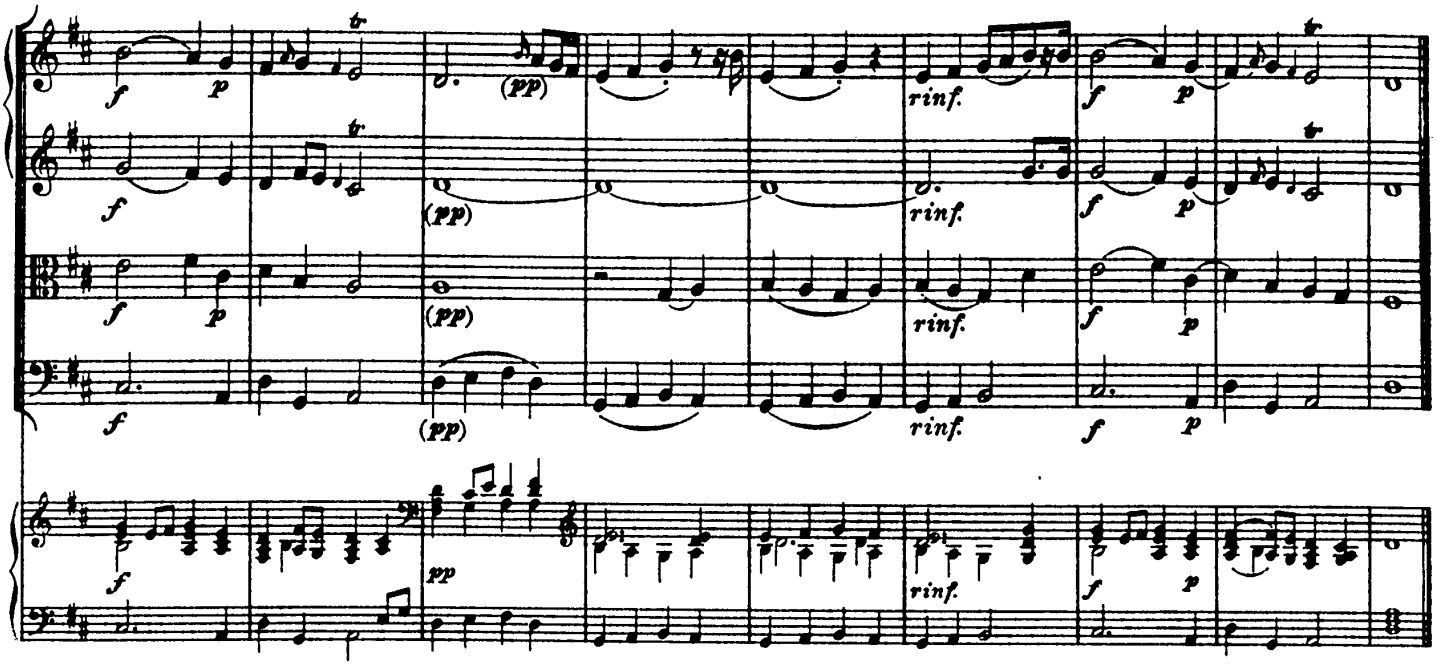

Nr. 16. Marche.

Larghetto.

a2

Flauti.

Oboi.

Corni in D.

Violino I.

Violino II.

Viola.

Violoncello e Contrabasso.

Cembalo.

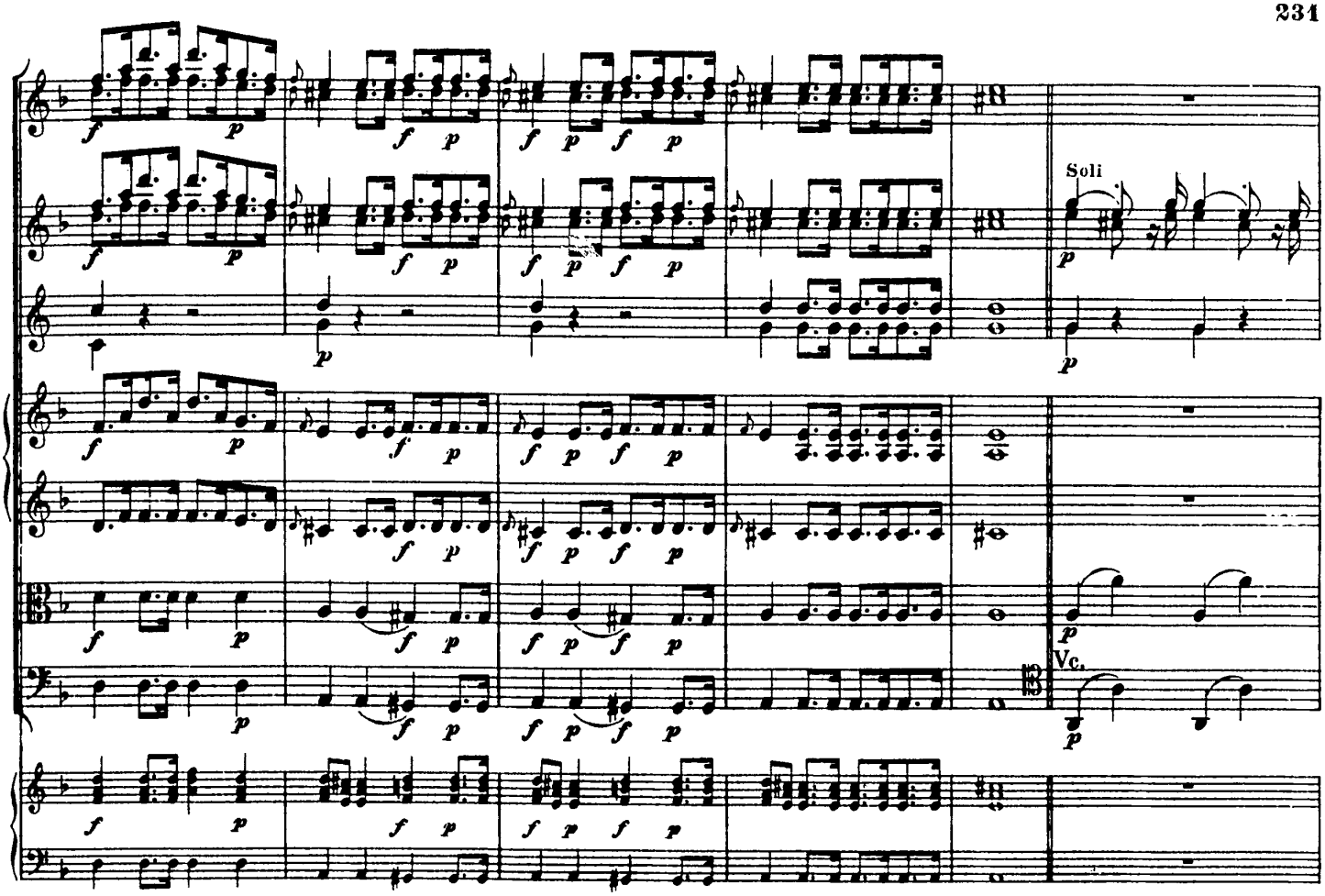
Soli
Vc.

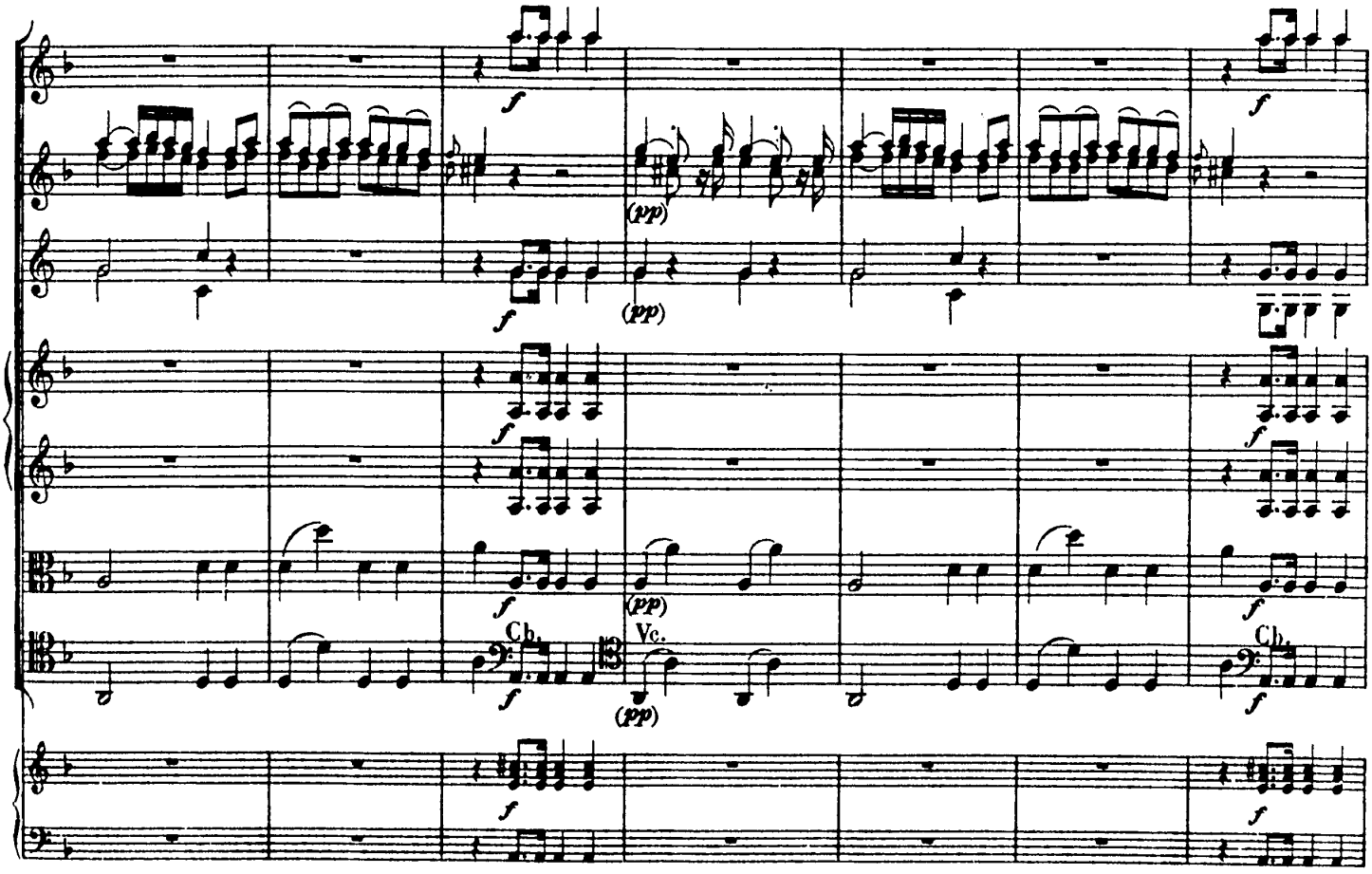
Cb.
Vc.
Cb.

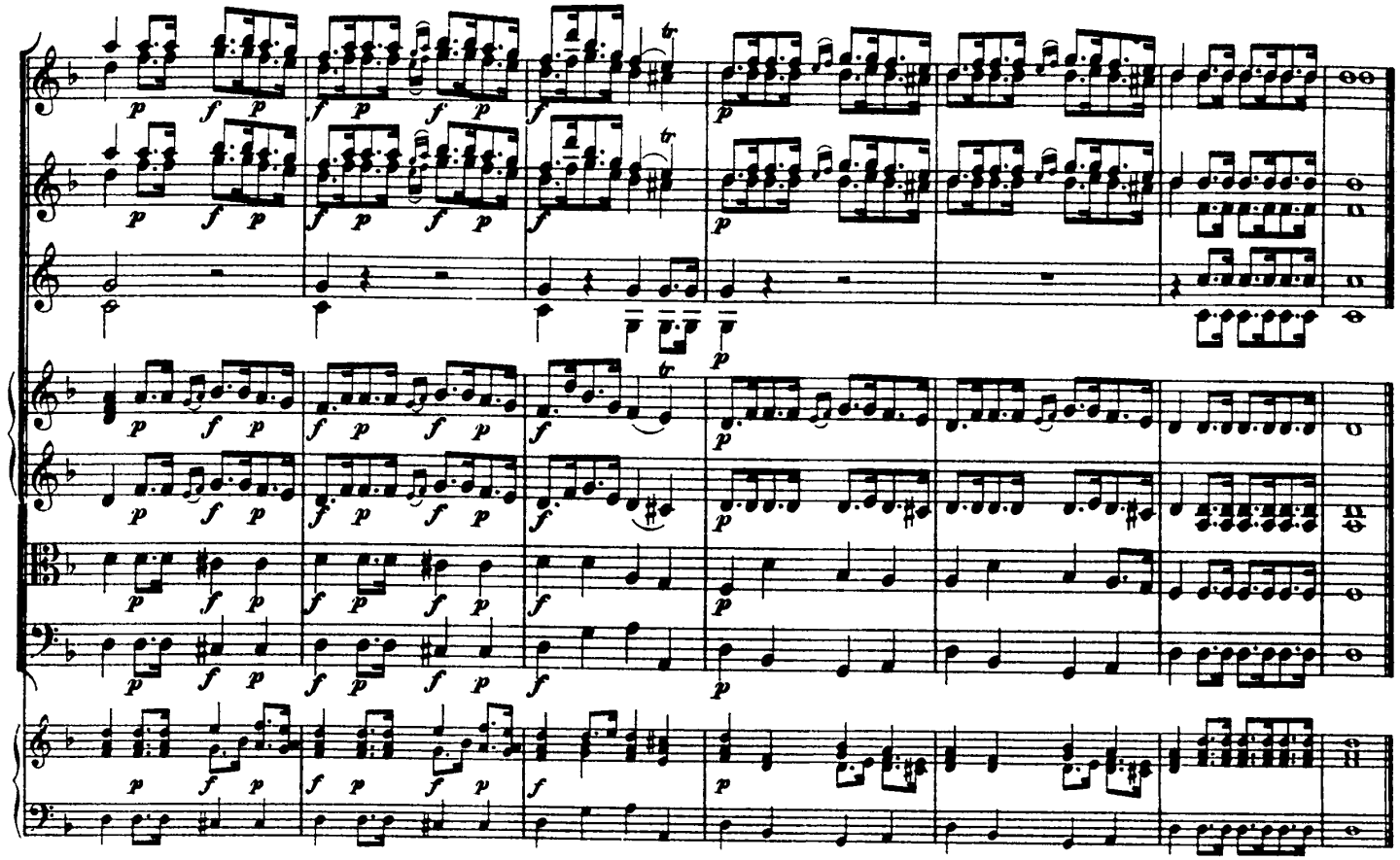

Nr. 17.

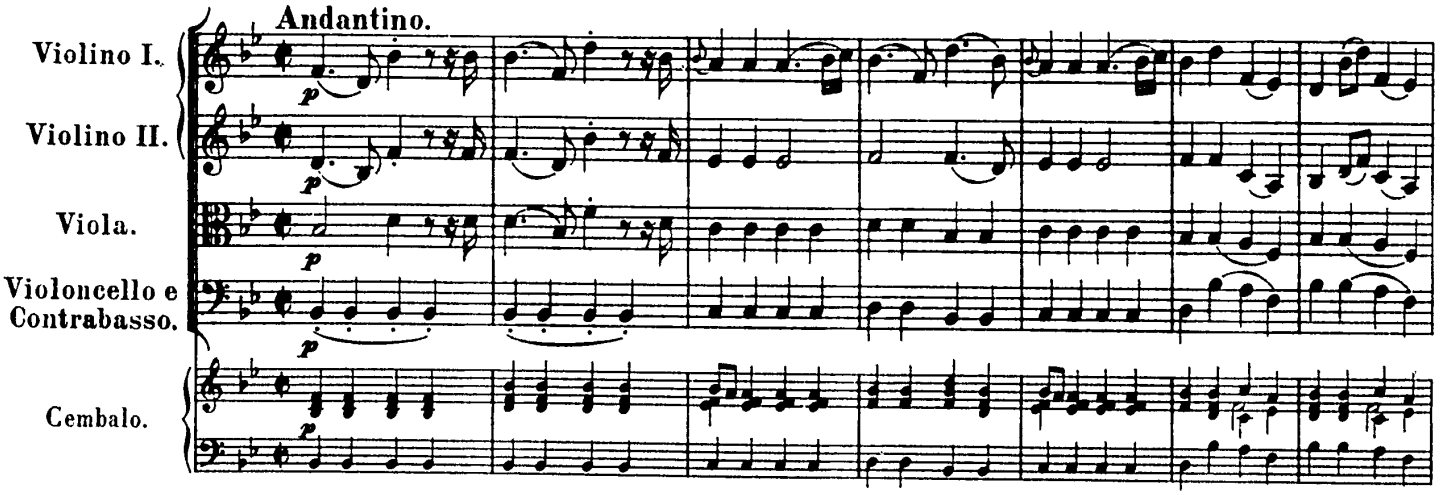
Andantino.
Violino I.
Violino II.
Viola.
Violoncello e Contrabasso.
Cembalo.

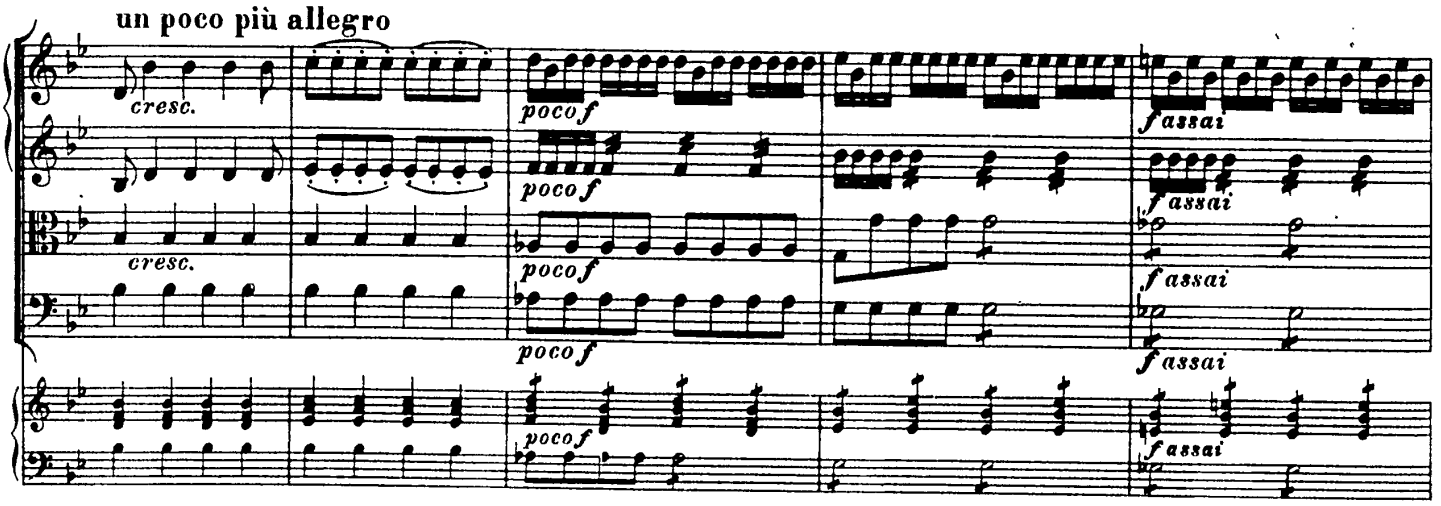
un poco più allegro
cresc.
cresc.
poco f
poco f
poco f
poco f
f assai
f assai
f assai
f assai

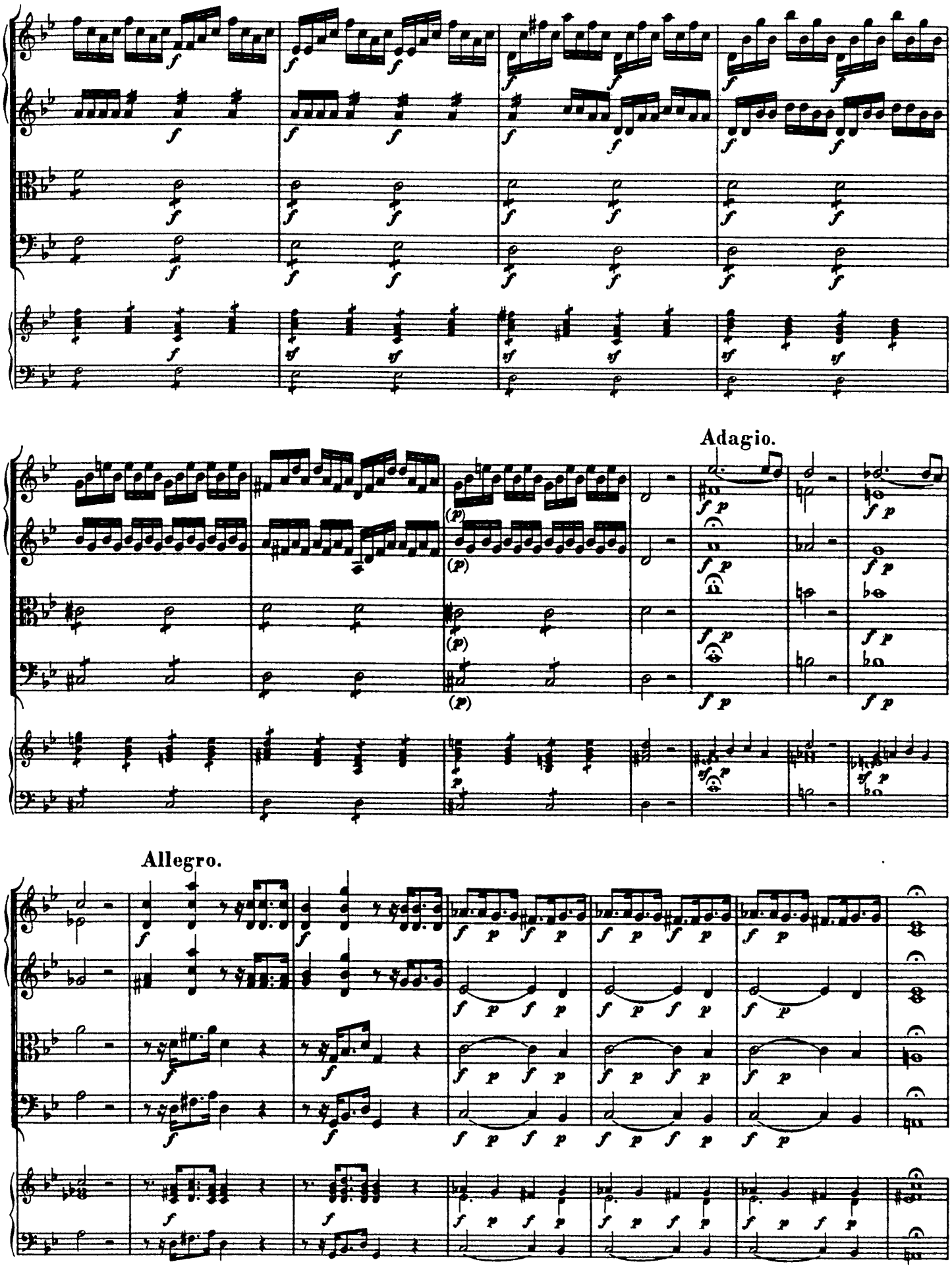
Adagio.
Allegro.

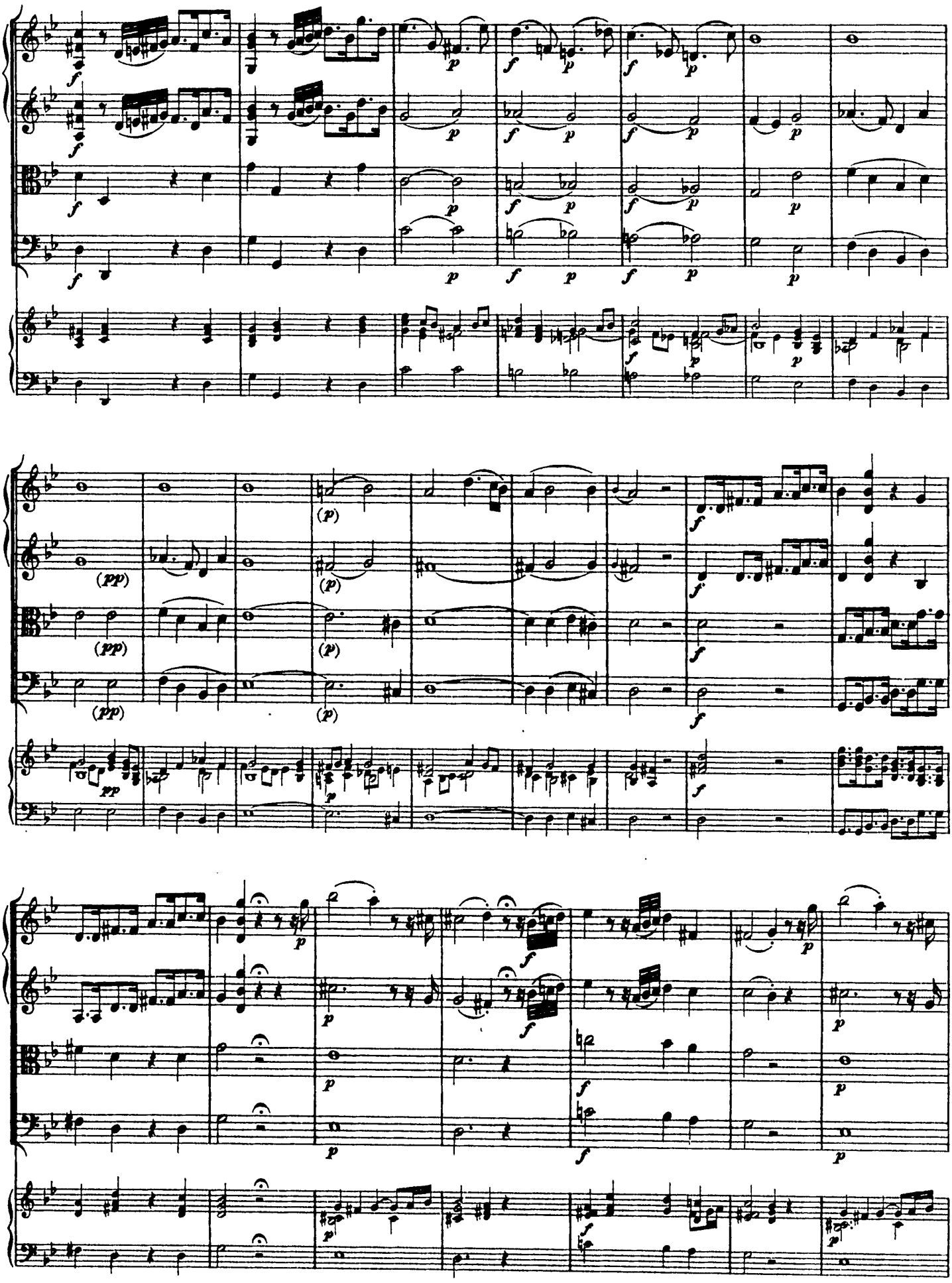

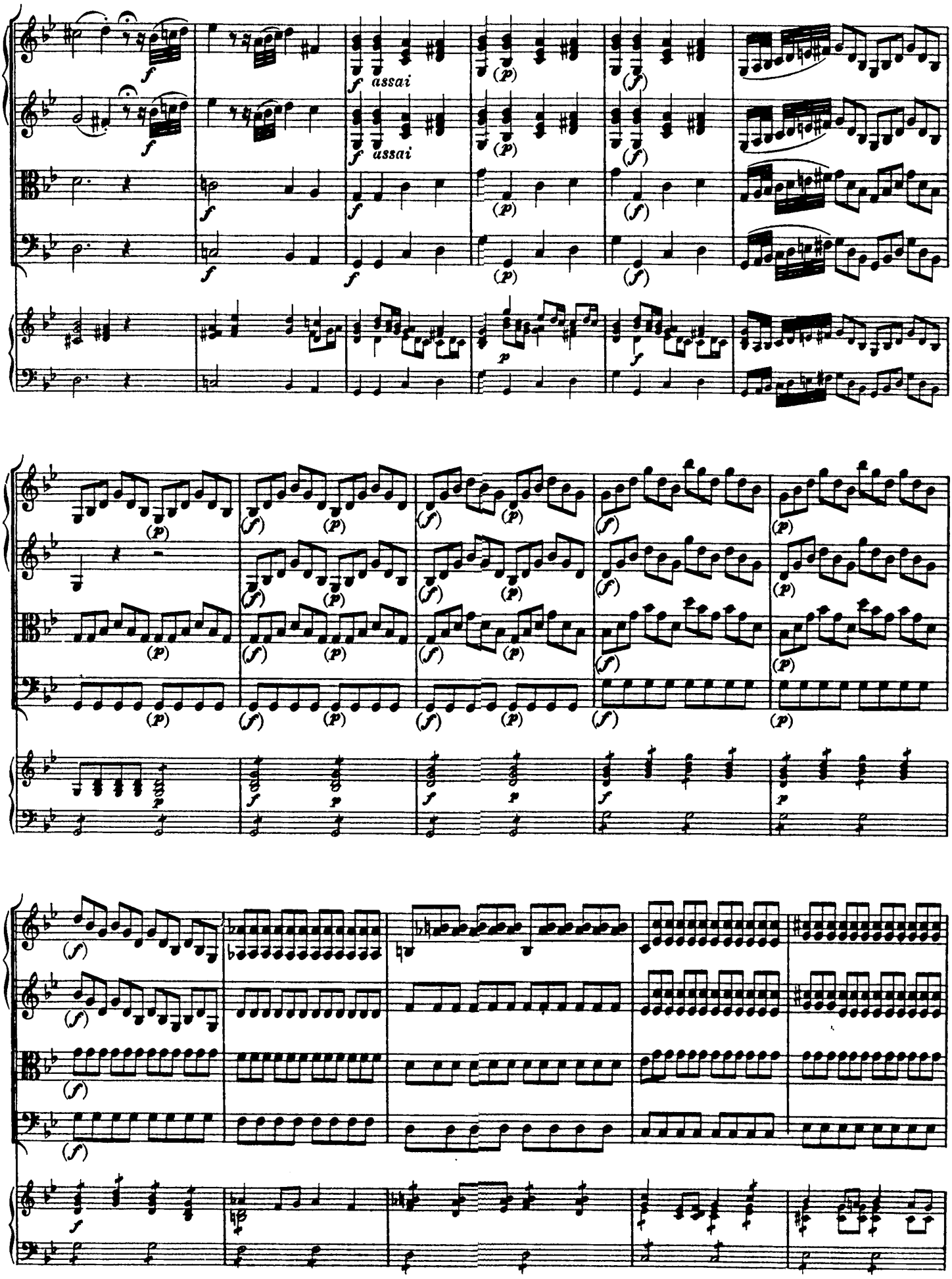
assai
assai

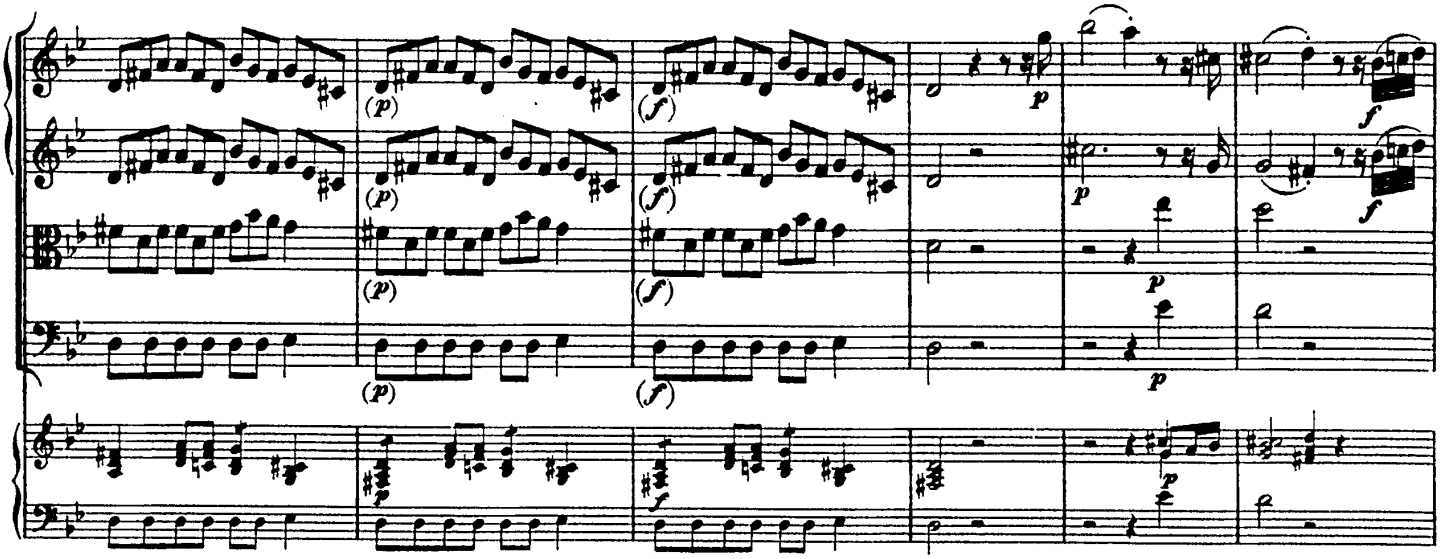

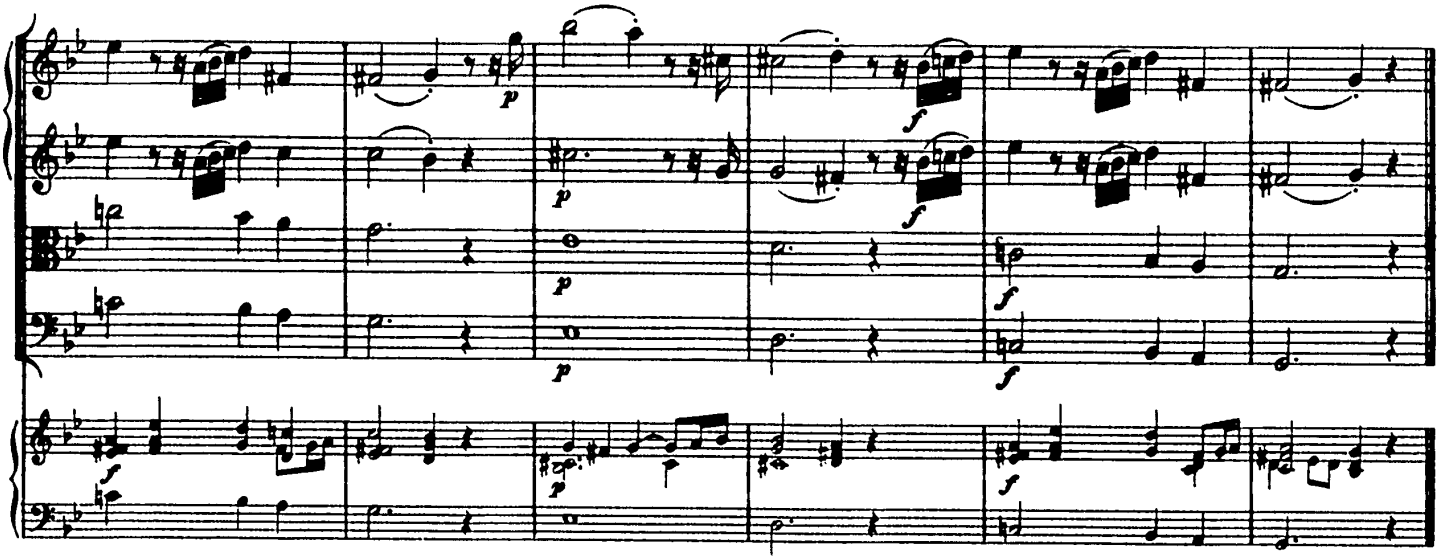

Nr. 18.

Larghetto.

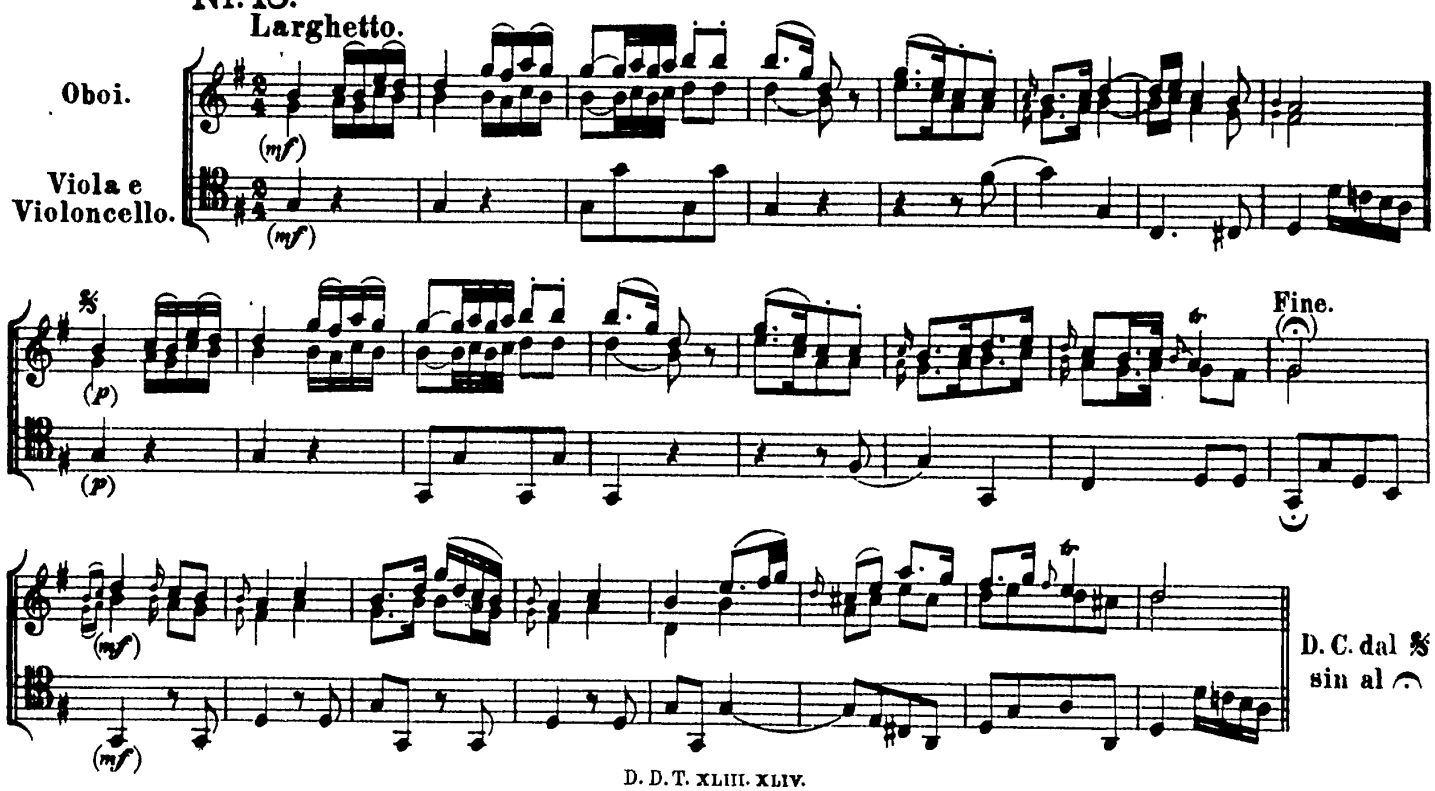

Nr. 19. Finale.
Allegro.

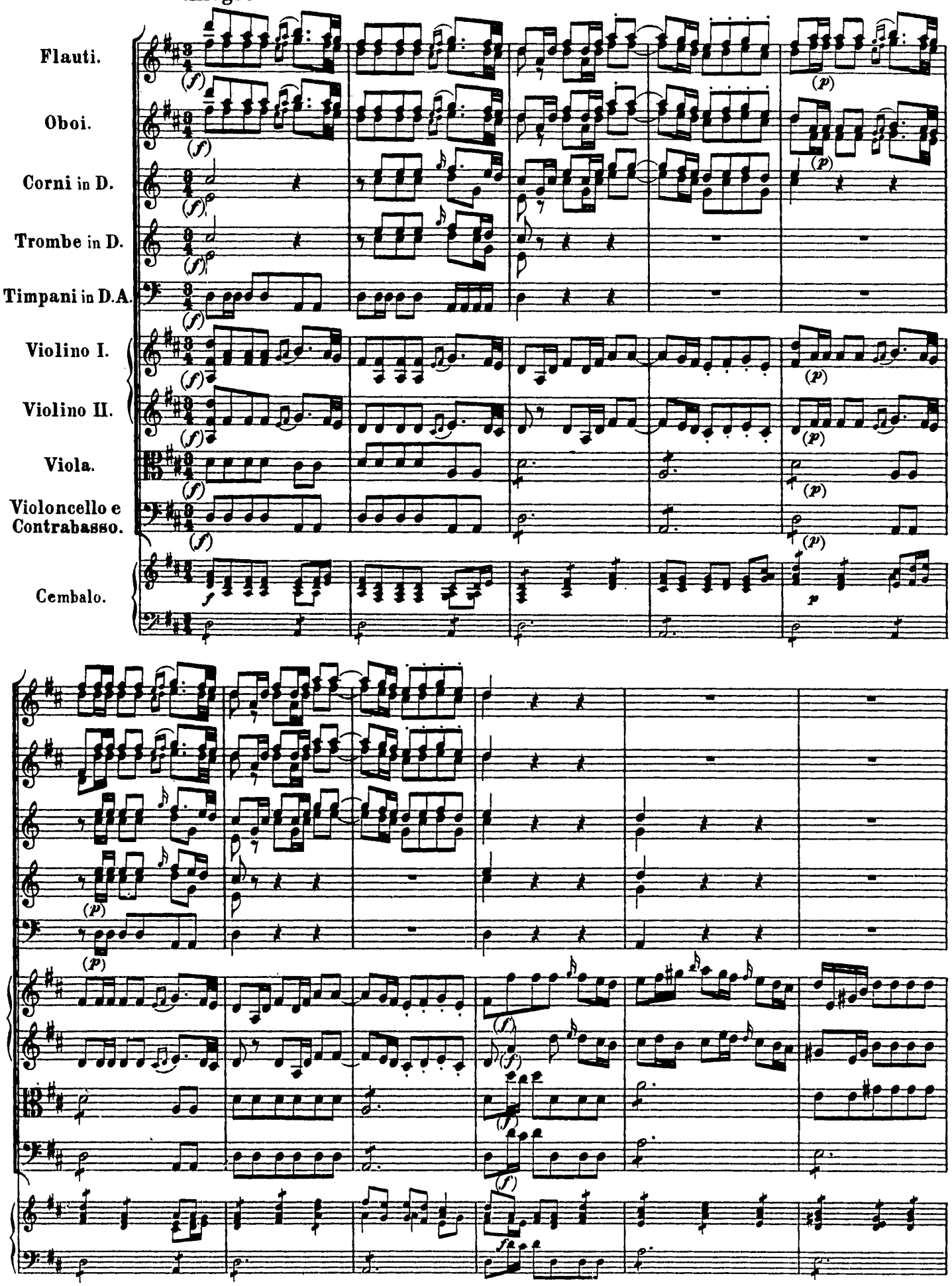

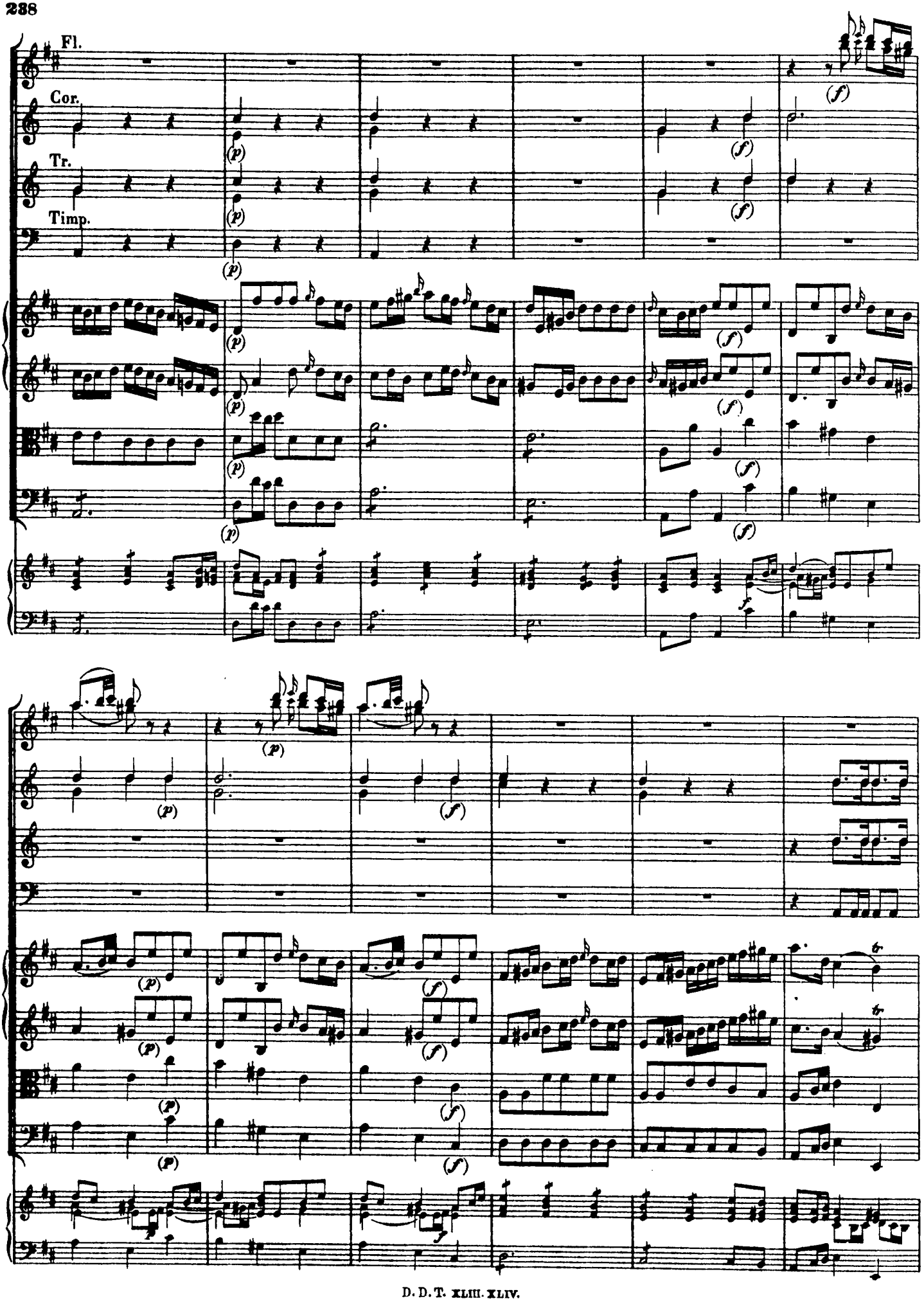
Fl.
Cor.
Tr.
Timp.

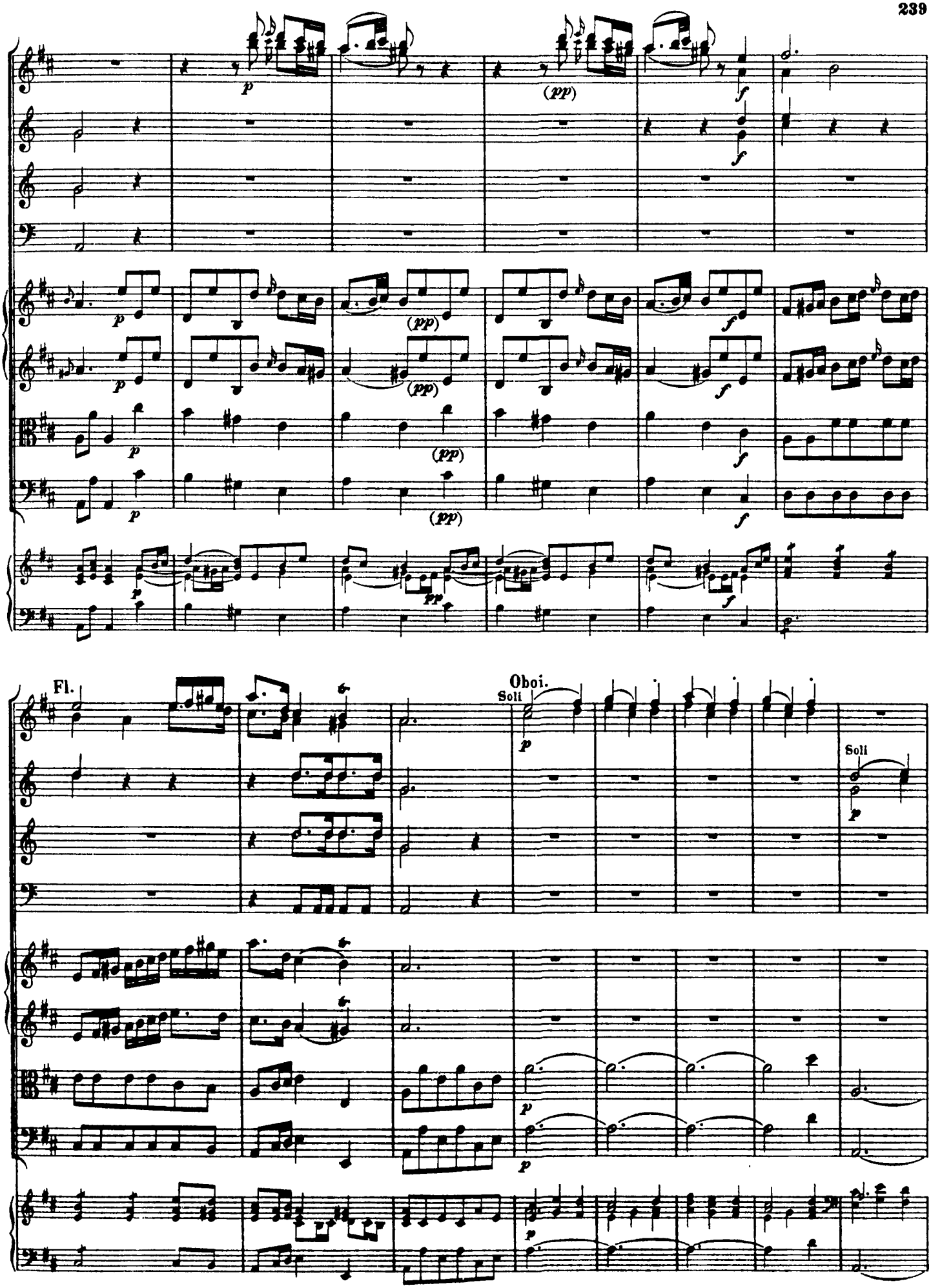
Fl.
Oboi.
Soli
Soli

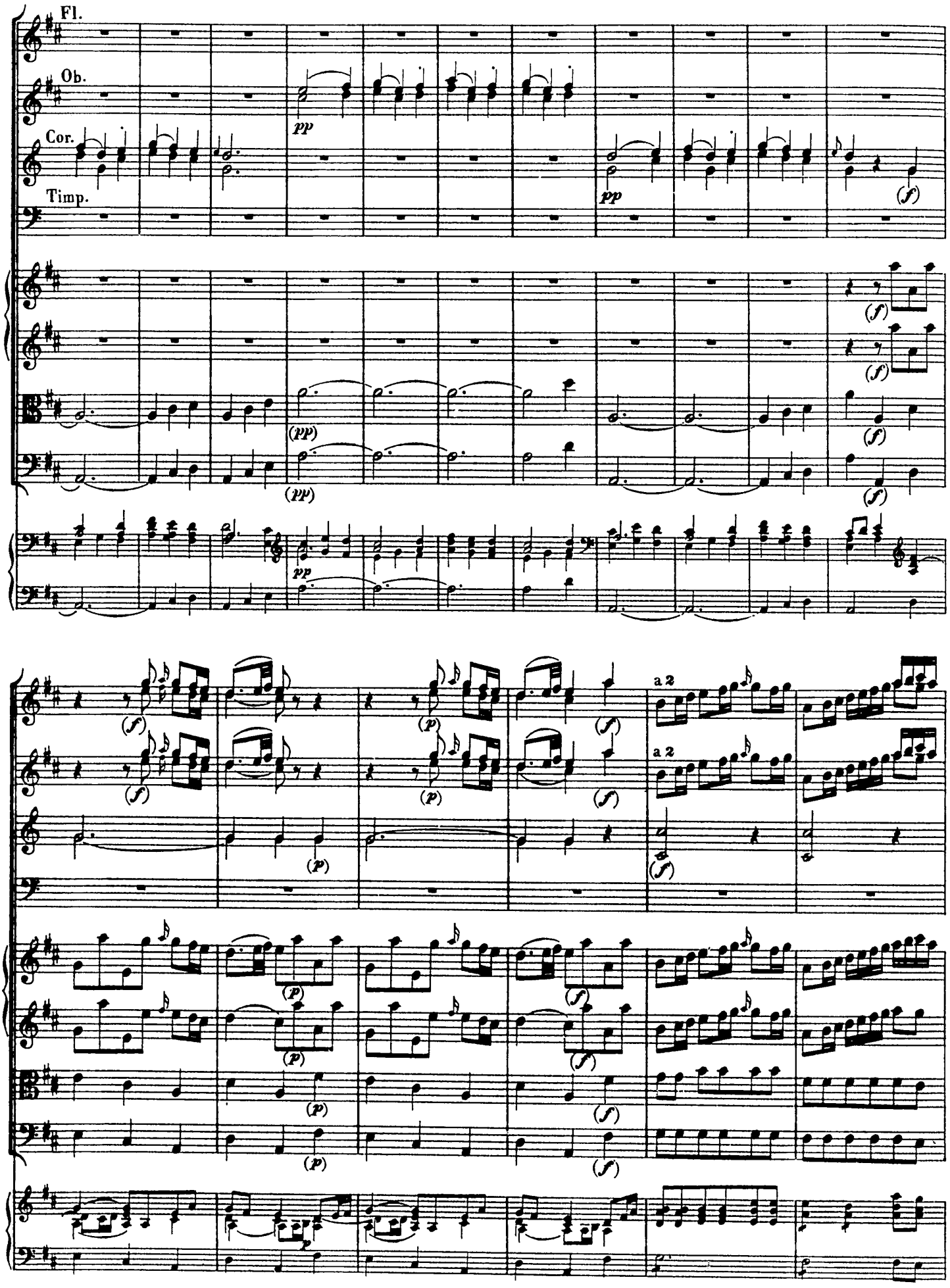
Fl.
Ob.
Cor.
Timp.
pp
(f)
(pp)
(p)
a 2

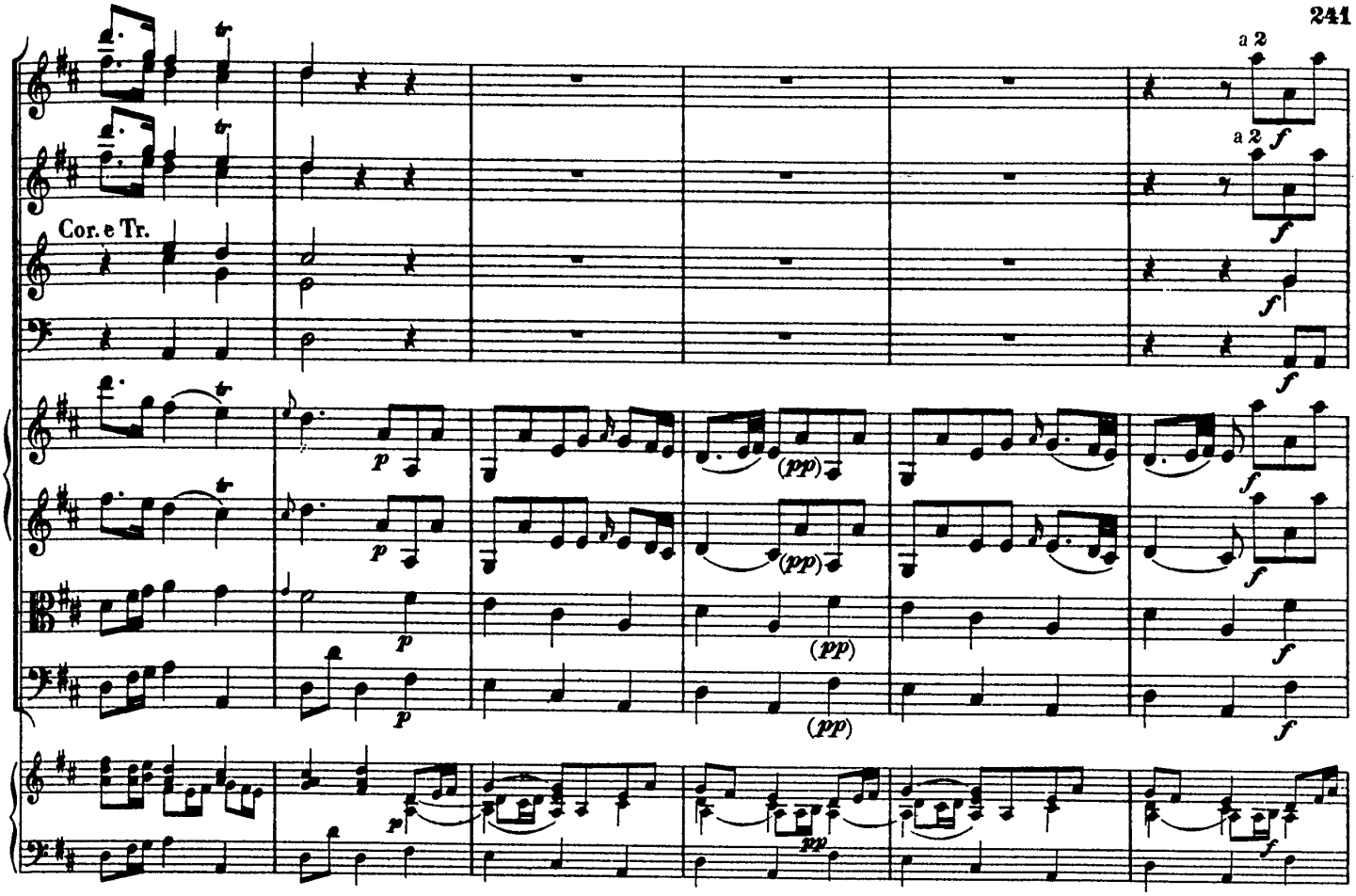
a 2
a 2
Cor. e Tr.

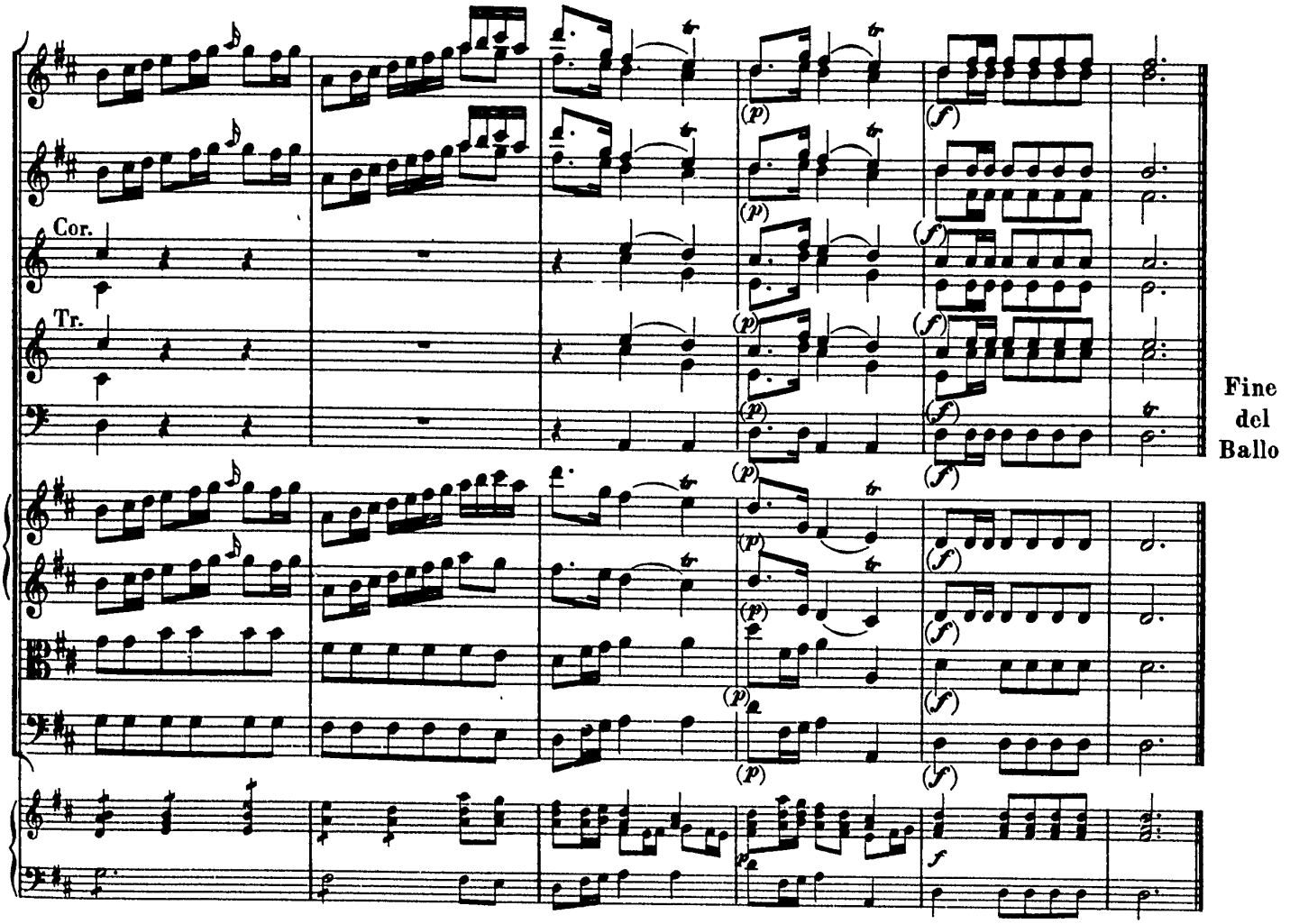
Cor.
Tr.
Fine
del
Ballo