

B  
A  
C  
H

# CELLO SUITES

BWV 1007 - 1012

for Viola solo

*without slurs*

edited by  
YOKOYAMA Shin-Itchiro

14,01,2016

1 <sup>re</sup> suite en Sol majeur - - - - -	2
2 <sup>de</sup> suite en Ré mineur - - - - -	8
3 <sup>me</sup> suite en Ut majeur - - - - -	16
4 <sup>me</sup> suite en Mi bémol majeur - - - - -	26
5 <sup>me</sup> suite en Ut mineur - - - - -	36
6 <sup>me</sup> suite en Ré majeur - - - - -	45

## Appendice

5 <sup>me</sup> suite en notation normale - - - - -	56
6 <sup>me</sup> suite arrangée en Sol majeur - - - - -	65

The Structure of the Prélude from the 1st Cello Suite of J.S. Bach: "Calendar"

1 2 3 4 5 6 7

8 14

15 21

22 28 34 40

29 35 41 47

36 42

7 14 7 14 7 14

8va p p

6

*Suites a  
Violoncello Solo*

*senza*

*Basso.*

*transposées pour*

*Viola Solo*

*composées*

*par*

*Sr. J. S. Bach.*

*Maitre de Chapelle.*

# Suïtte 1<sup>re</sup>.

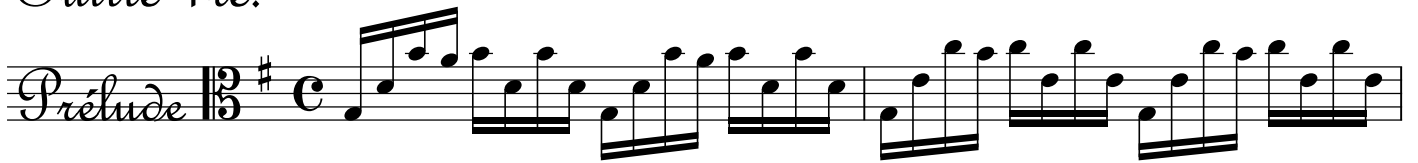

21

23

25

27

29

31

33

I

II  
(a corde doppia)

35

37

39

41

*Courante*  $\frac{3}{4}$   $\sharp$

4

8 *tr*

12 *tr*

15 *tr*

/19

23 *tr*

27

31

35 *tr*

39

Sarabande  $\text{3/4}$   $\text{F\#}$

4  $\text{tr}$

7  $\text{tr}$

11  $\text{tr}$

14

Menuet 1er  $\text{3/4}$   $\text{F\#}$

5

10

15

20

Menuet 2nd  $\text{3/4}$   $\text{F}$

5

9

13

17

21

Menuet  
1re. Da Capo

Gigue

5

9

/13

17

22

27

31/

Fine

## Suisse 2de.

Prélude

4

7

10

13

16

19

22

25

28

31

34

37

40

43

46

49

52

55

58

61

Allemande

3

5

7

9

11

/13

15

17

19

21

The eleventh staff of music, starting at measure 21, contains two measures. Measure 21 begins with eighth notes: G4, A4, B4, C5, B4, A4, G4. Measure 22 continues with eighth notes: F#4, E4, D4, C4, B3, A3, G3.

23

The twelfth staff of music, starting at measure 23, contains two measures. Measure 23 begins with eighth notes: G4, A4, B4, C5, B4, A4, G4. Measure 24 continues with eighth notes: F#4, E4, D4, C4, B3, A3, G3, and ends with a double bar line and repeat dots.

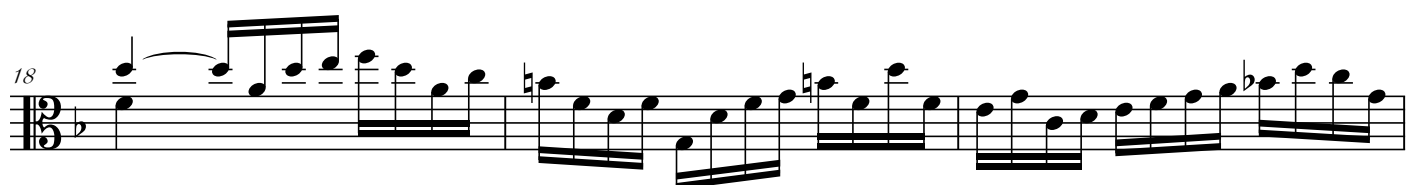

Sarabande  $\text{B}\flat$   $\frac{3}{4}$

4

8

12

16

20

23

26

Menuet  $\text{B}\flat$   $\frac{3}{4}$

1er

5

9

13

17

21

5

9

13

17

21

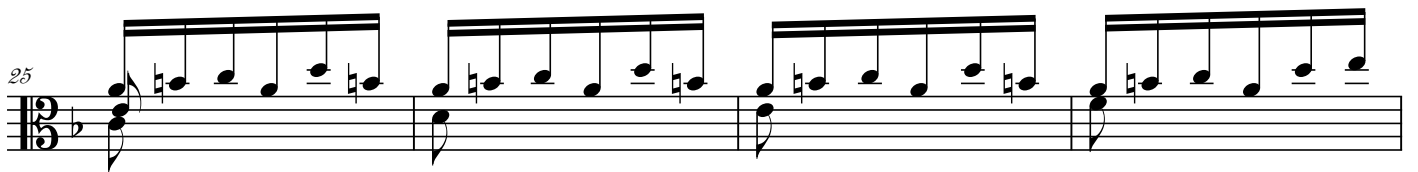
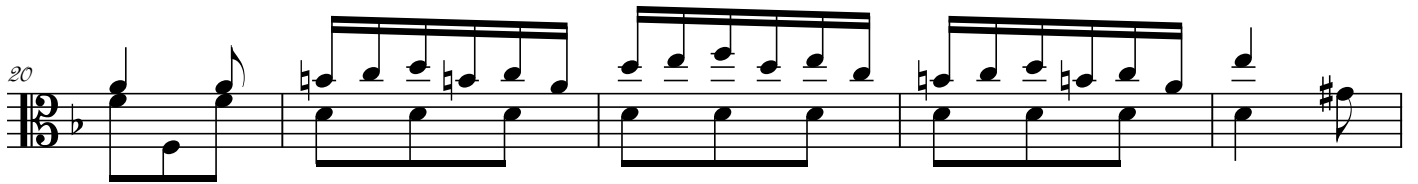
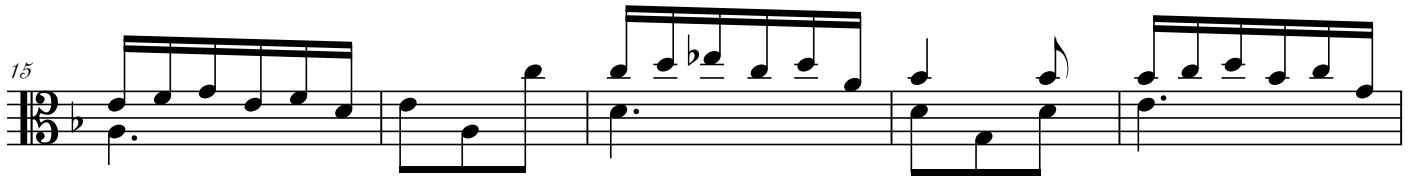
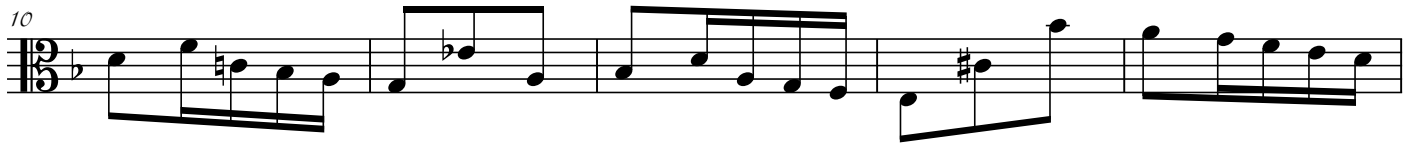

39

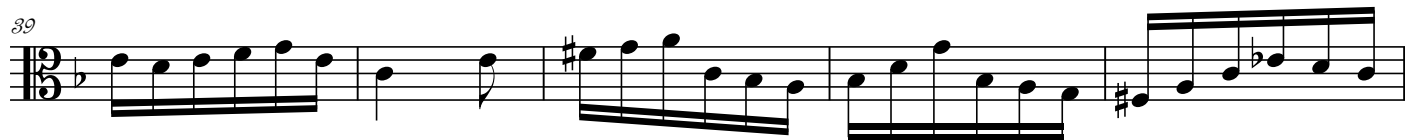

44

49

54

59

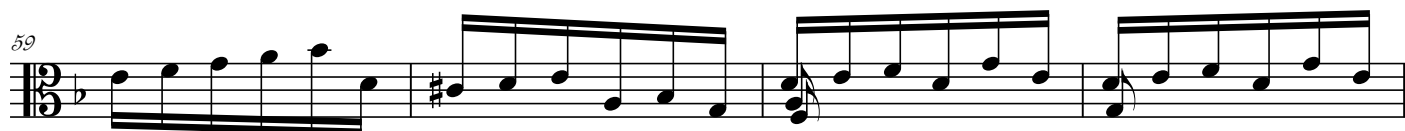

63

68

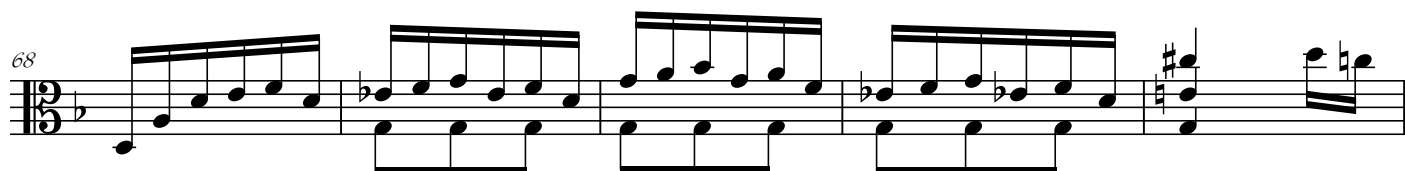

73

# Suite 3 (Presto)

*Prélude*  $\frac{3}{4}$

4

7

10

13

17

21

24

27

30

33

37

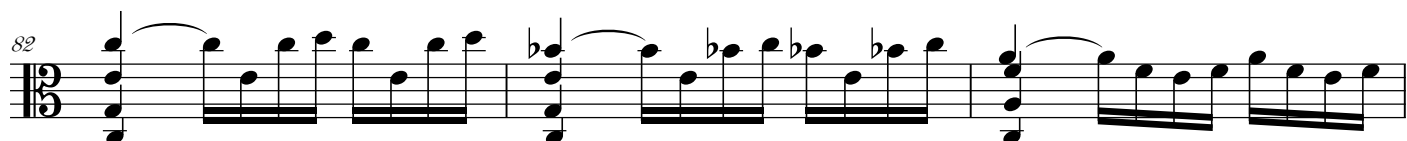
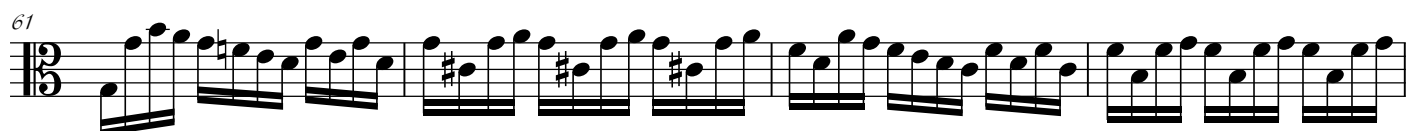
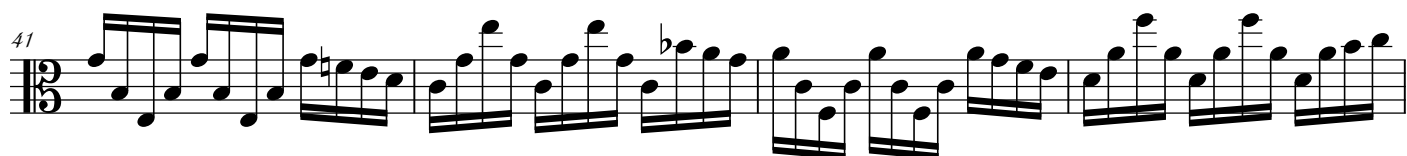

*Allemande*  $\frac{3}{8}$  C

2 *tr*

3/ *tr*

5/

7

8/

10

11/

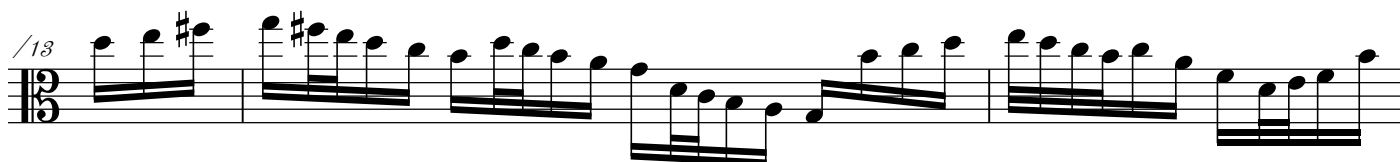

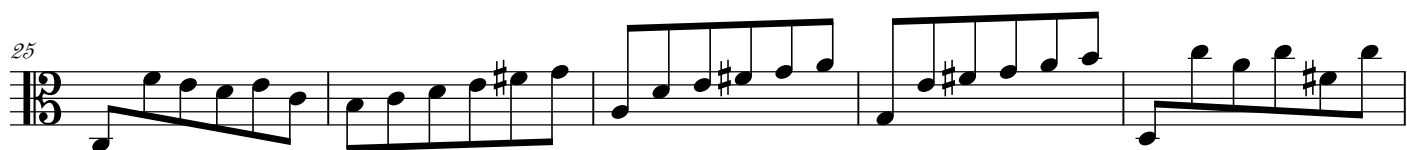
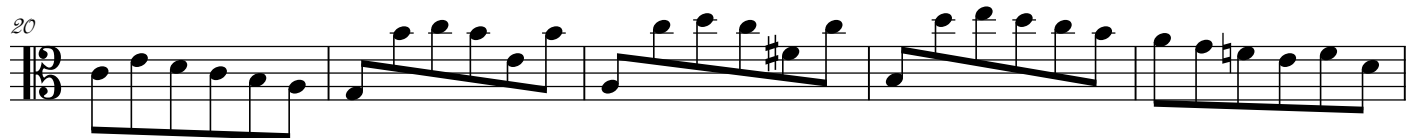
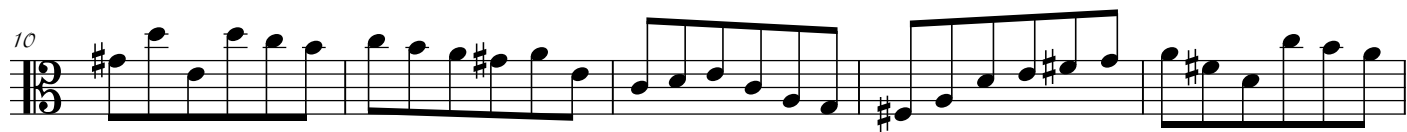
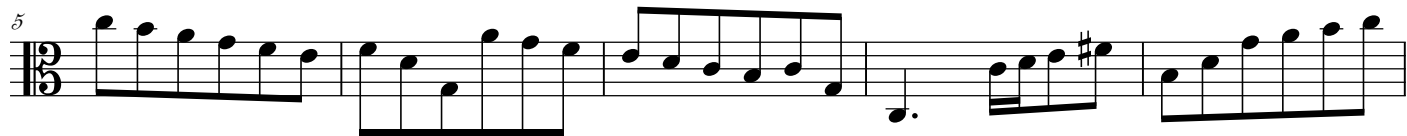

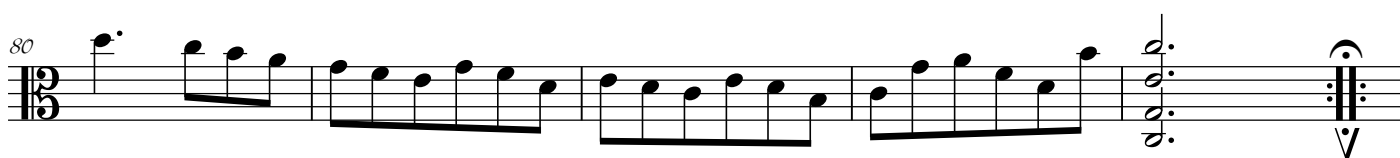
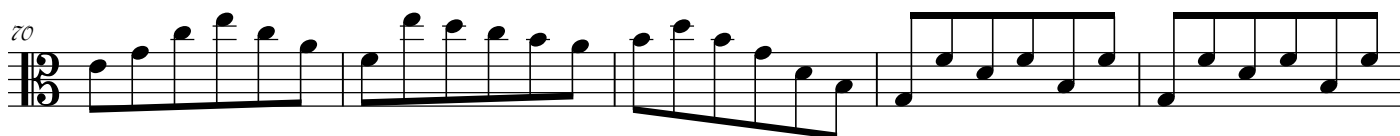

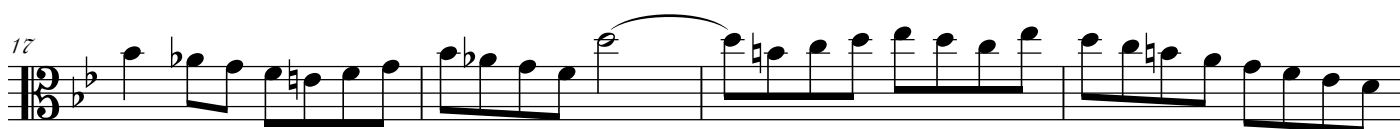
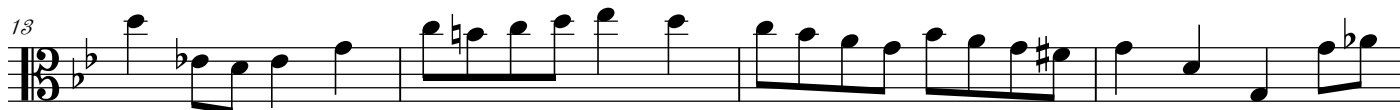
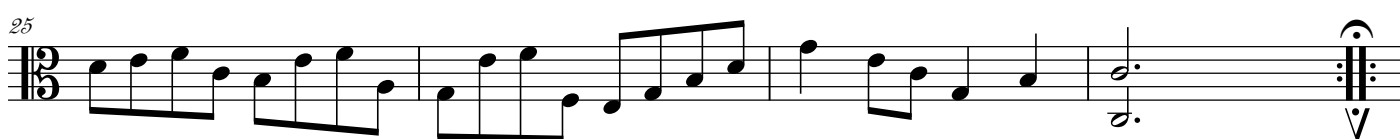
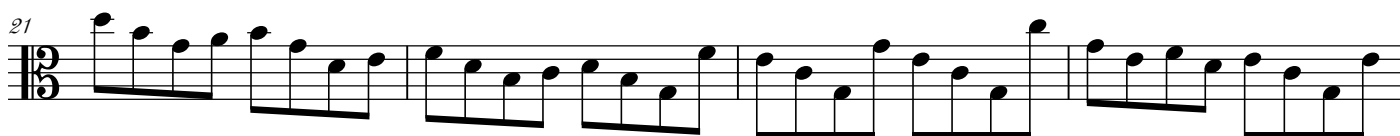

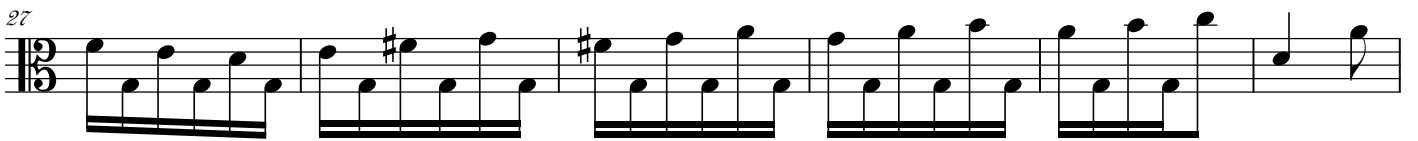
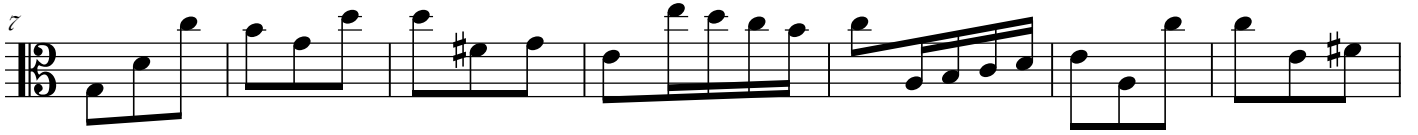

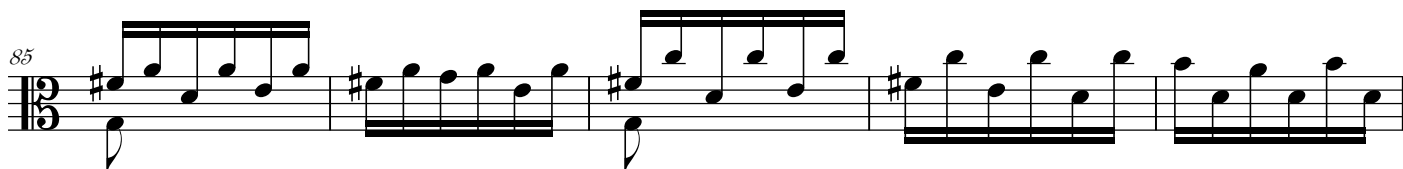

## Suite 4

Preludium

4/

9

13

17

21

25

29

33

37

41

45

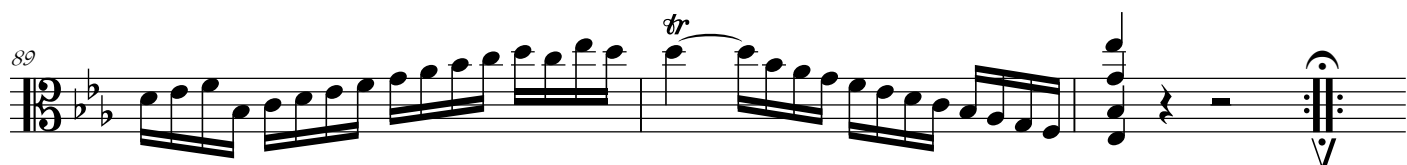
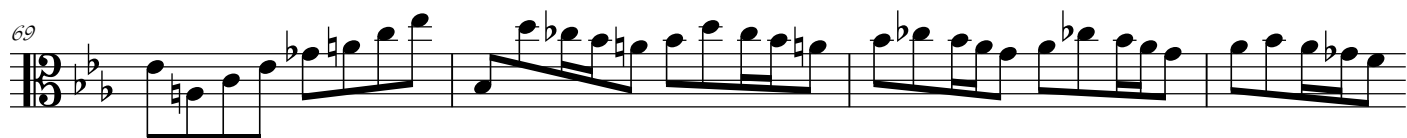
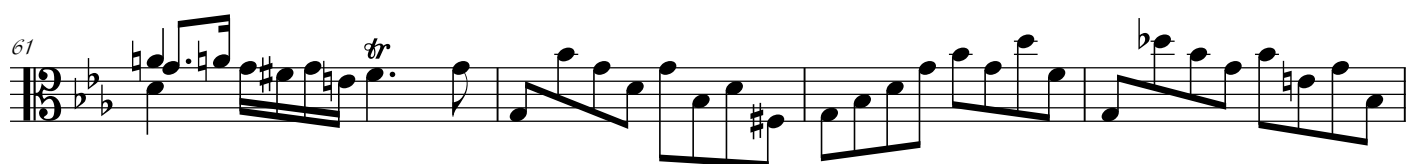

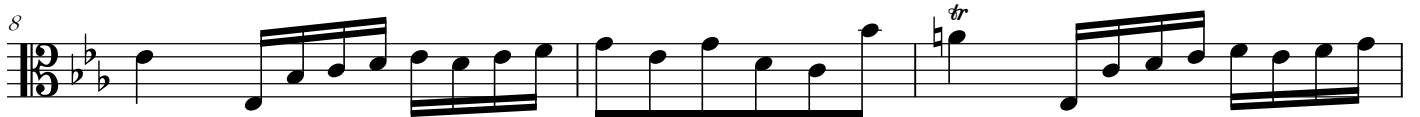
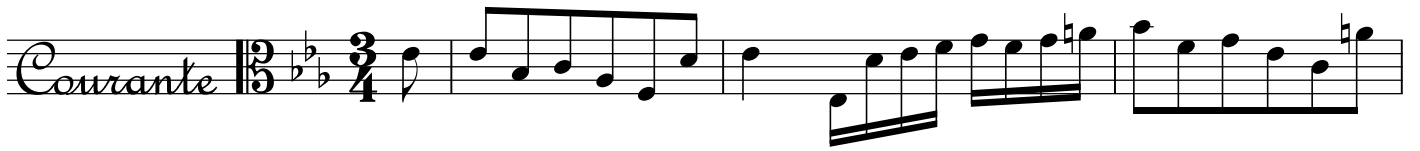

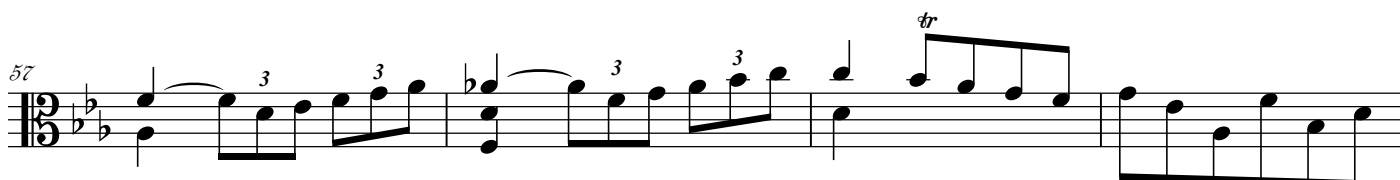

Sarabande  $\text{3/4}$   $\text{Bb}$

5

9

13

17

21

25

29

Bourée  $\text{C}$   $\text{Bb}$

1<sup>re</sup>

/5

9

/13

17

20

24

28

31

34

37

41

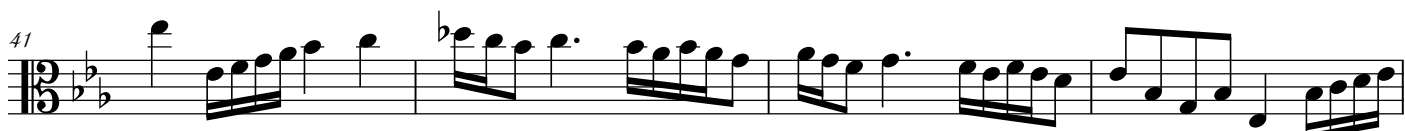

45

Bourée 2de

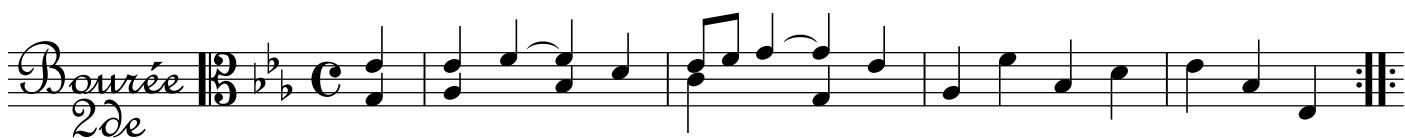

15

9

Bourée Da  
1re Capo  
Valli

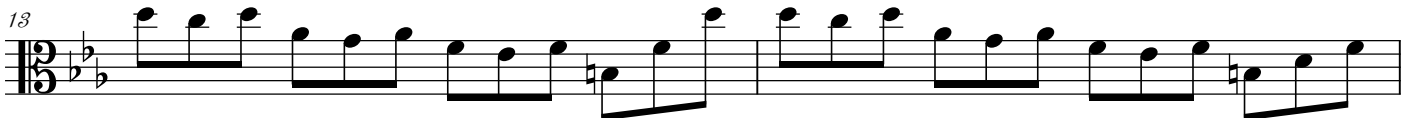
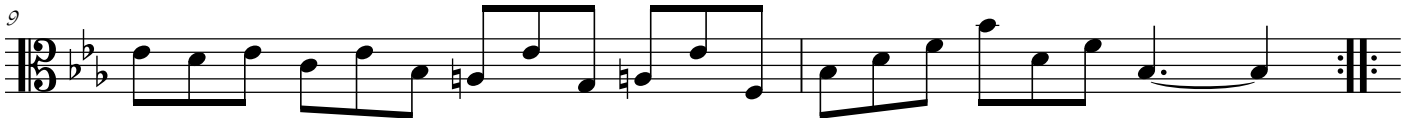

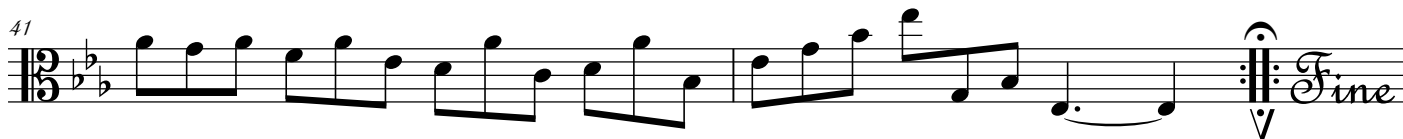

*Suitle discordable accord* *Prélude*

2

6

9

12

15

18

21

23/

26

(tres vite.)

32

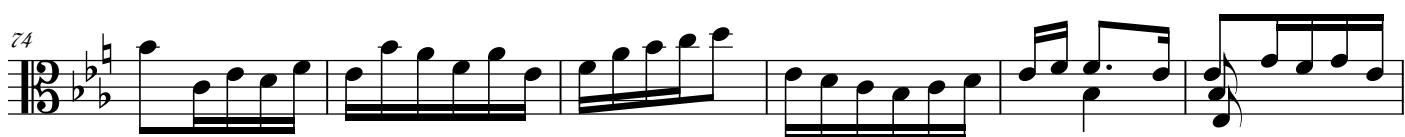
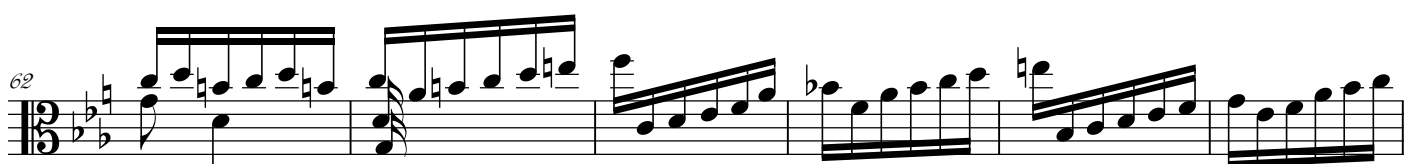

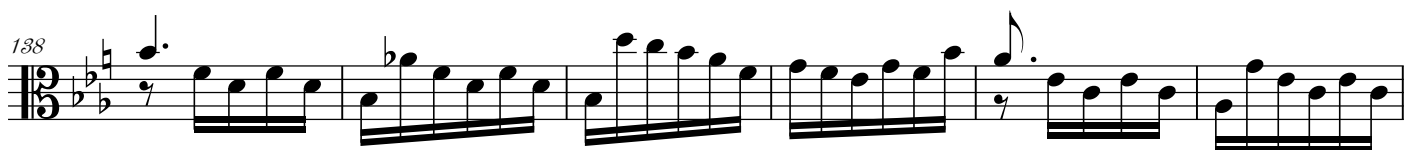

171

176

183

188

193

197

203

209

214

220

Allemande

3

6

9

12

15

18

21

24

27

30

The eleventh staff of music, starting at measure 21, features a series of eighth and sixteenth notes, including a trill (tr) on the final note.

32

34

*Courante*

3

6

9

12

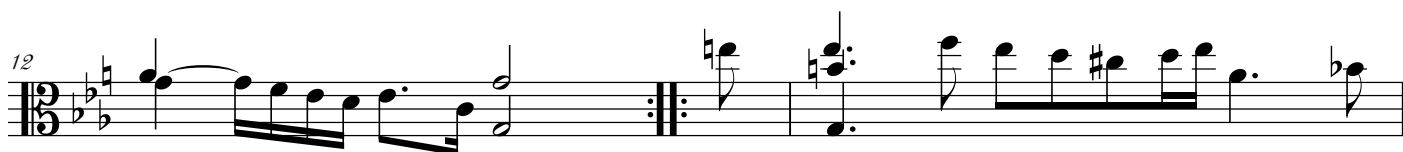

14

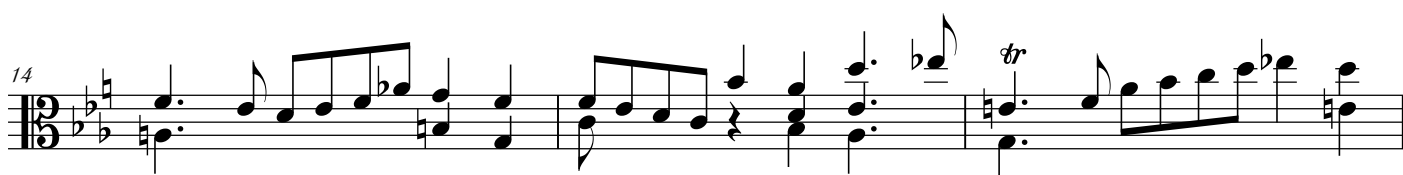

17

20

23

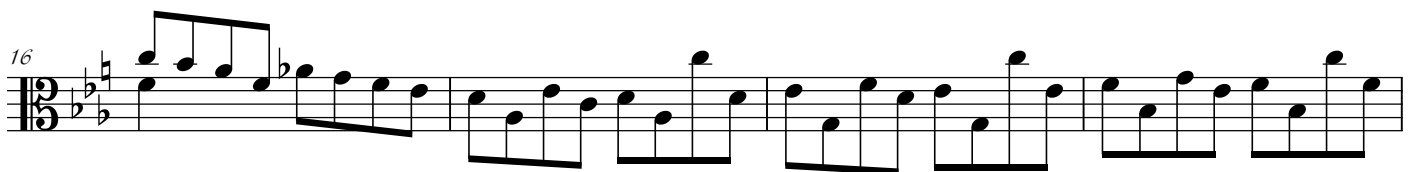
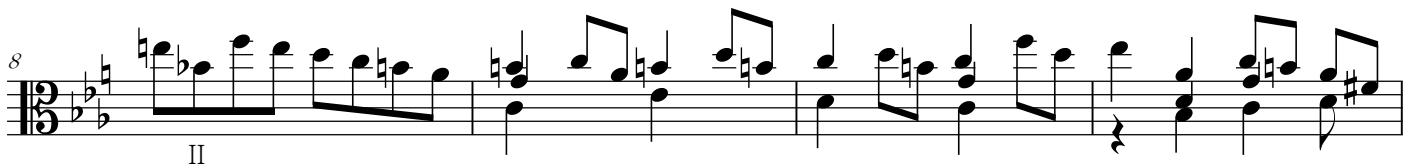
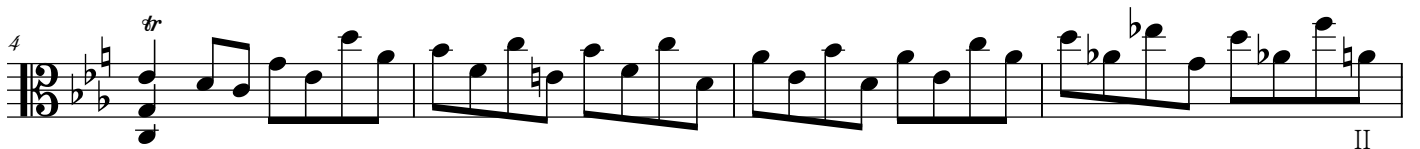
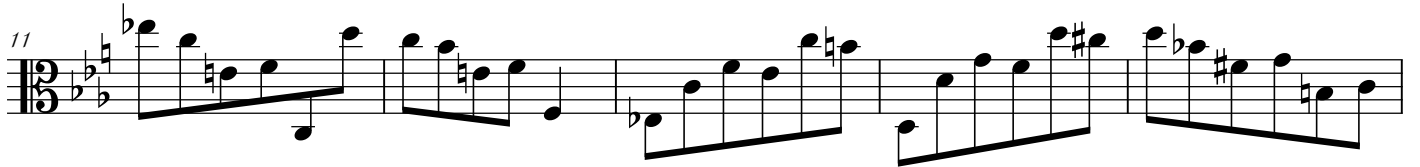
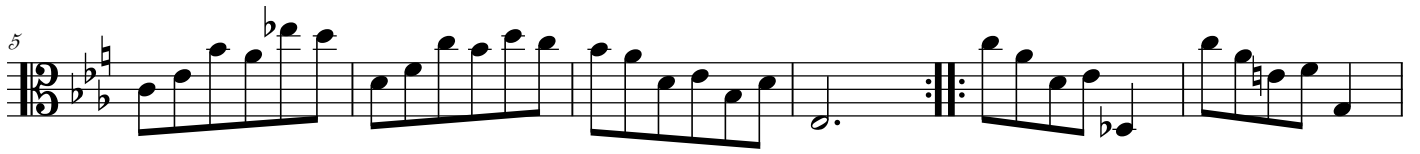
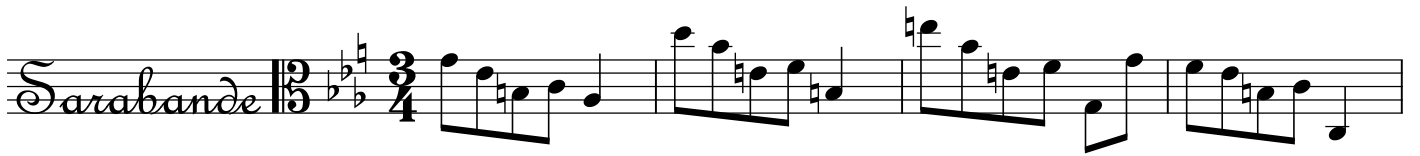

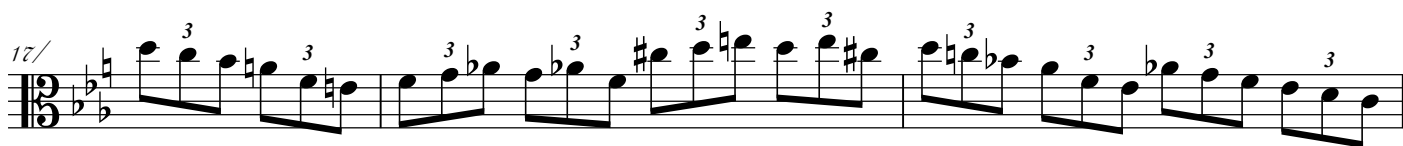
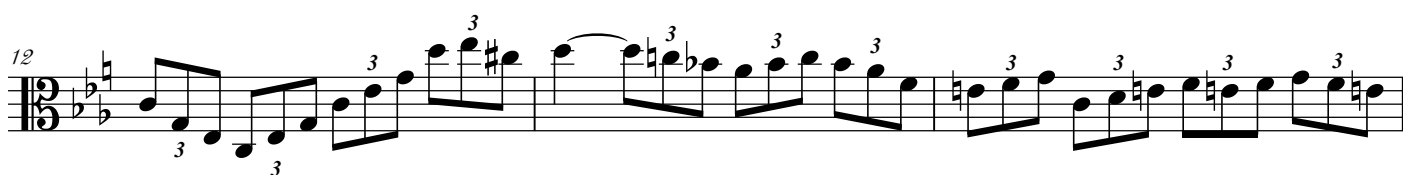
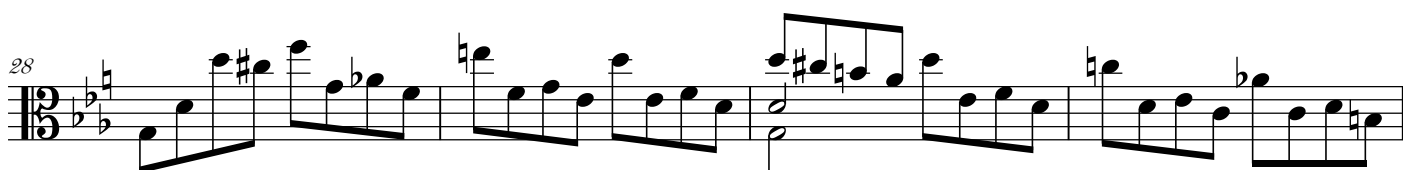
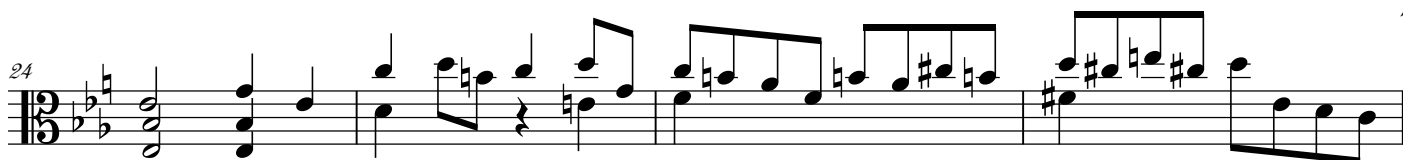

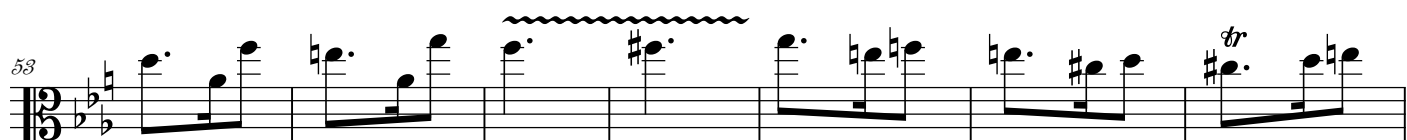
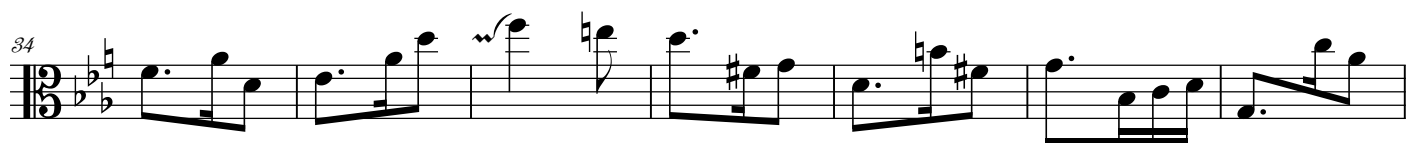
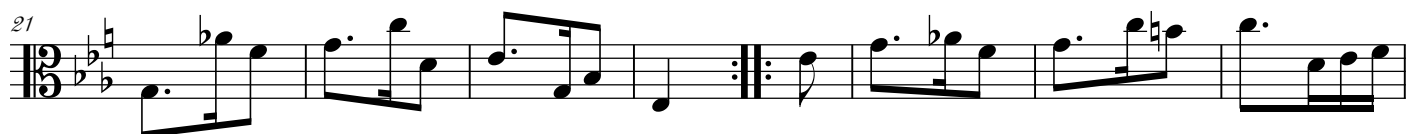
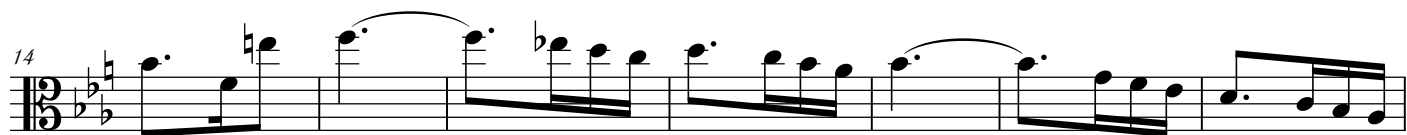

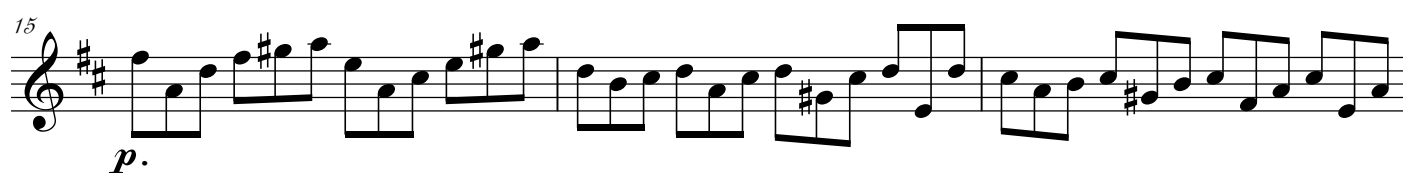
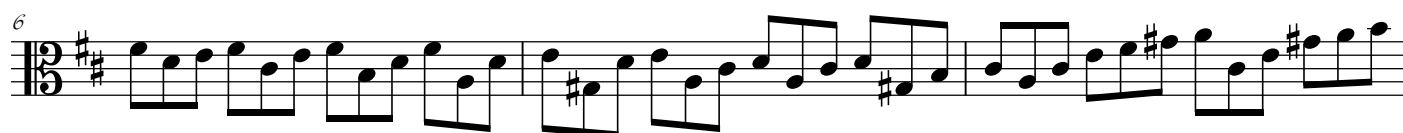
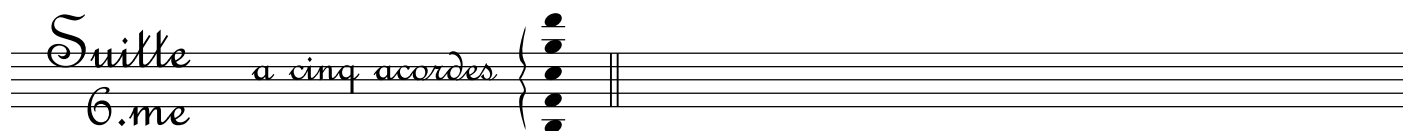

*Volli Subito*

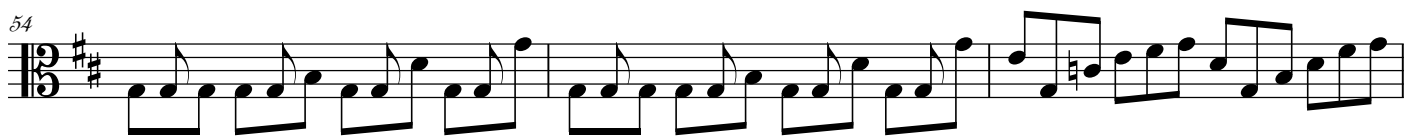

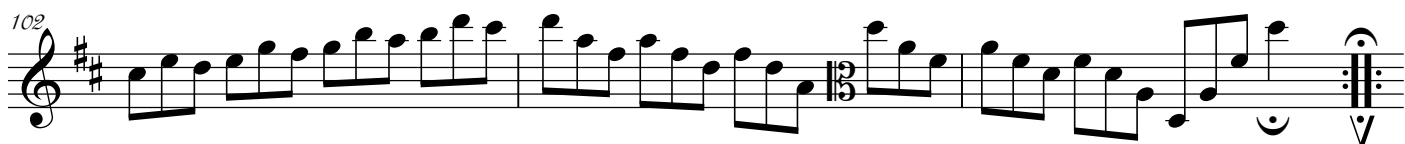
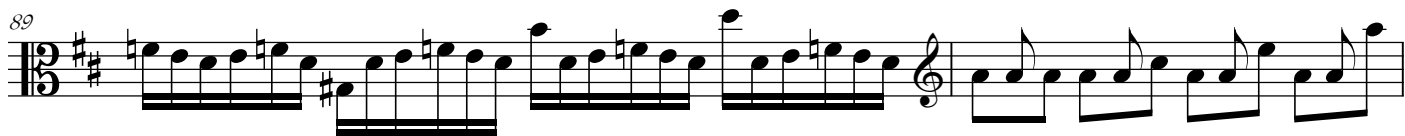
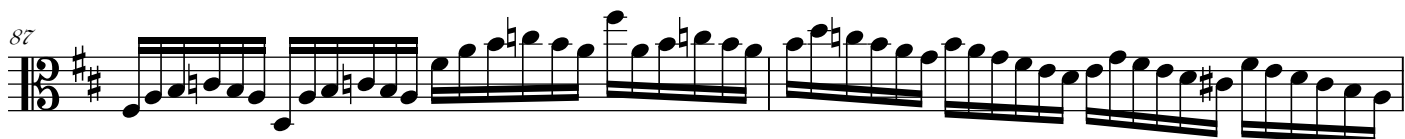
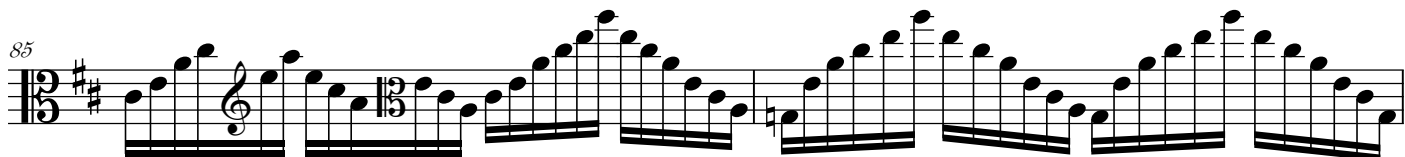
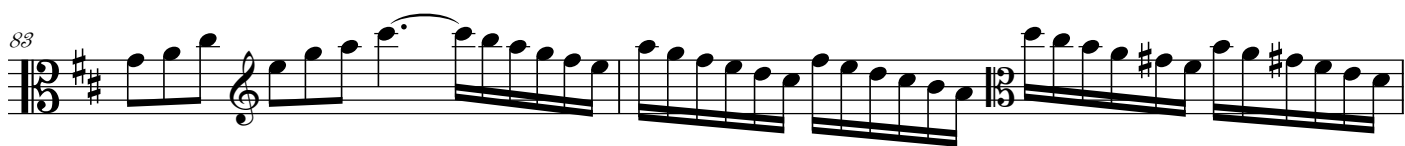

(Adagio)

Allemande

2

3

4

5

6

7

8

9

10

11 *tr*

12

13 *tr*

14 *tr*

15 *tr* *tr*

16

17

18

19

20 *tr*

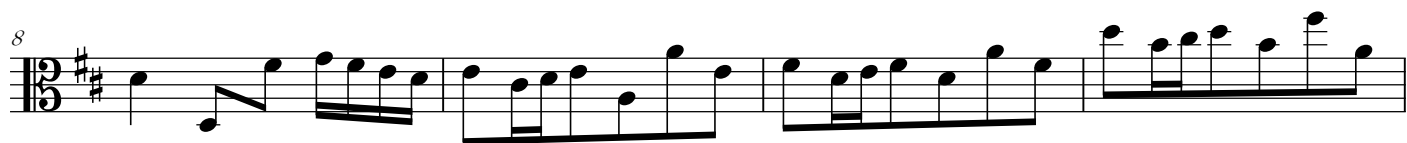

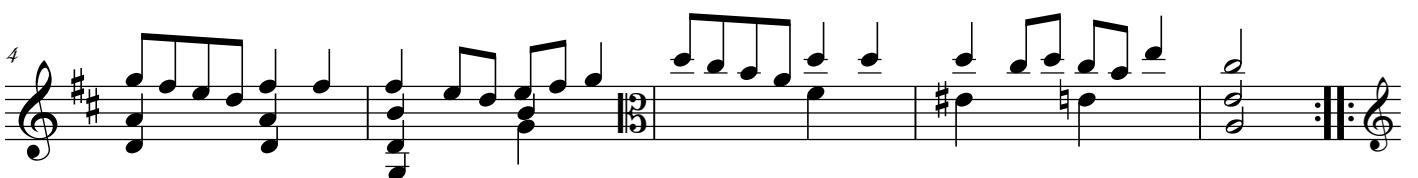
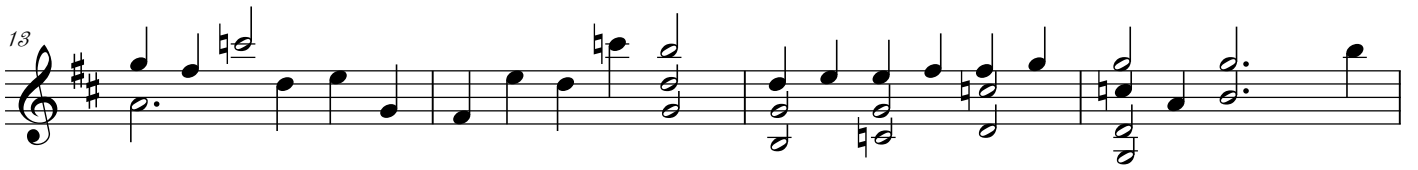
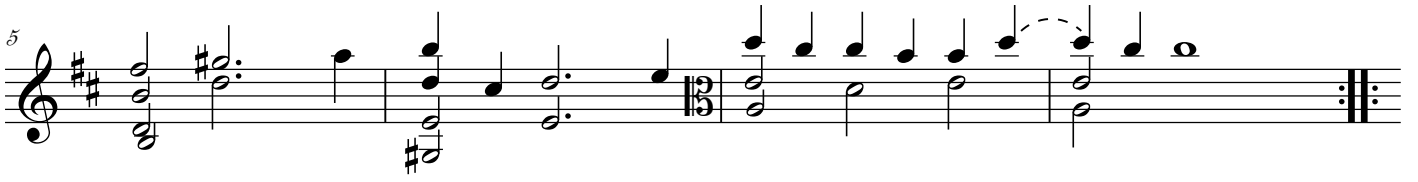

8/

13

17

21

25

*Gavotte* 2de

4/

8/

13

17

*Gavotte Da 1re Capo*

37

## Suiite 5me (notation normale)

Prélude

3/

7

10

13

16

19

22

24/

27

(tres vite.)

34

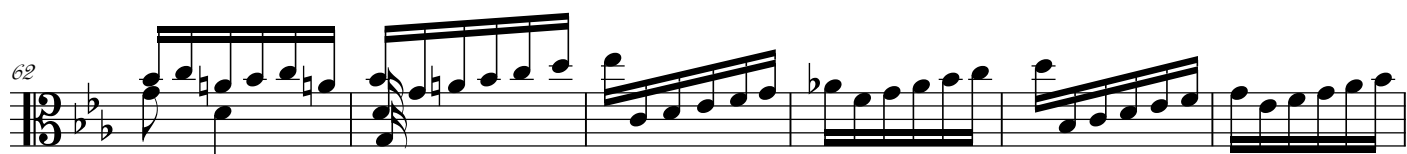
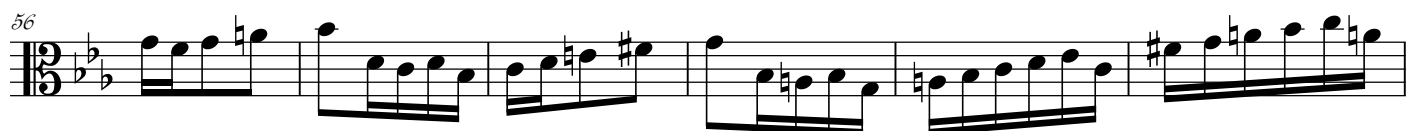
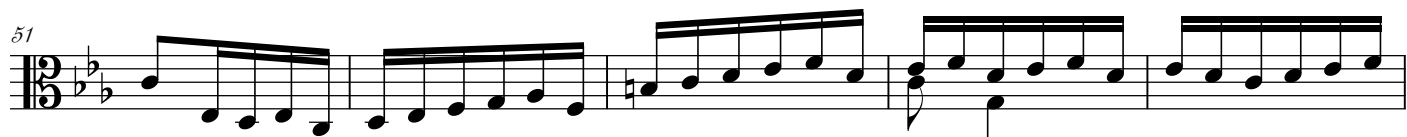
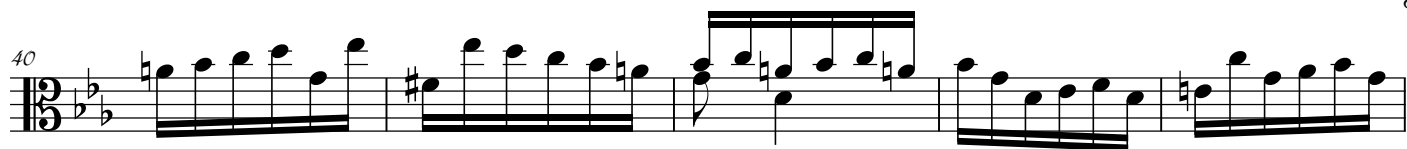

110

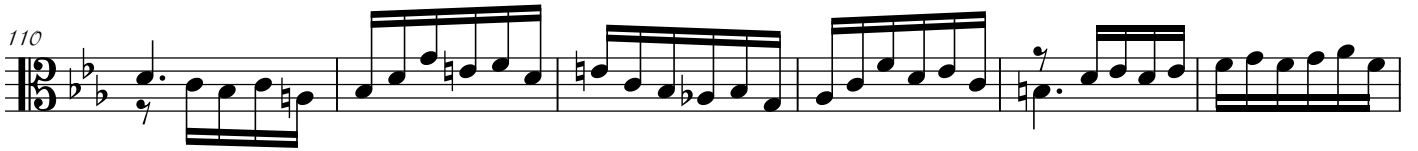

116

121

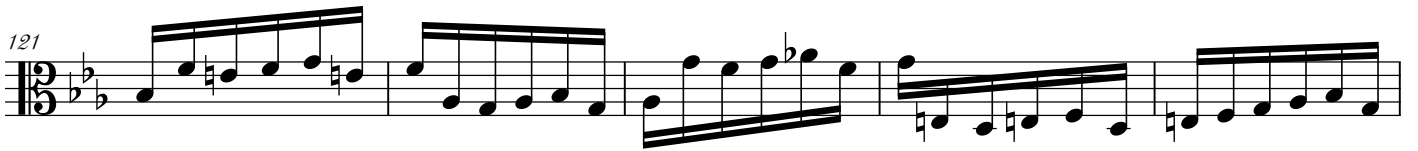

126

132

138

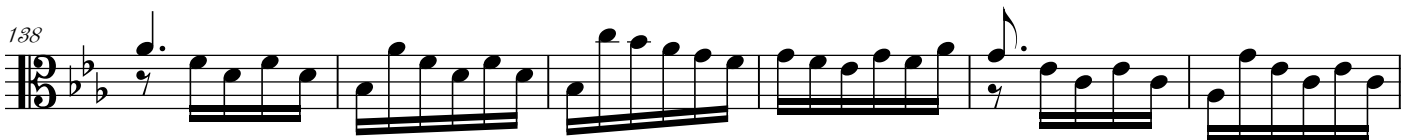

144

150

156

161

166

171

176

183

188

193

197

203

209

214

220

Allemande

3

6

9

12

15

18

21

24

27

30

The eleventh staff continues the melody from measure 21. It includes a trill (tr) over a quarter note G4, followed by a quarter note A4 and a quarter note B4.

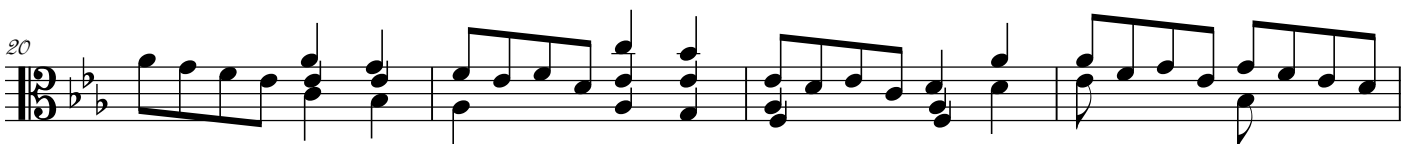
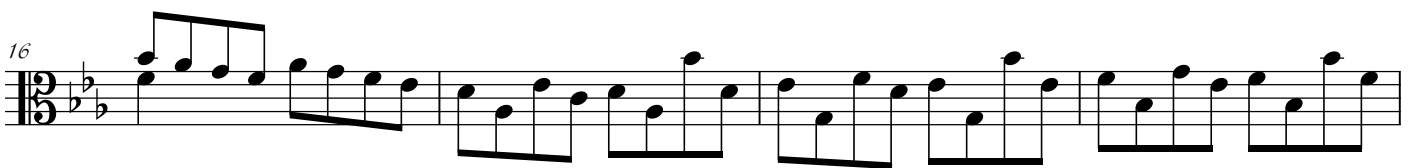
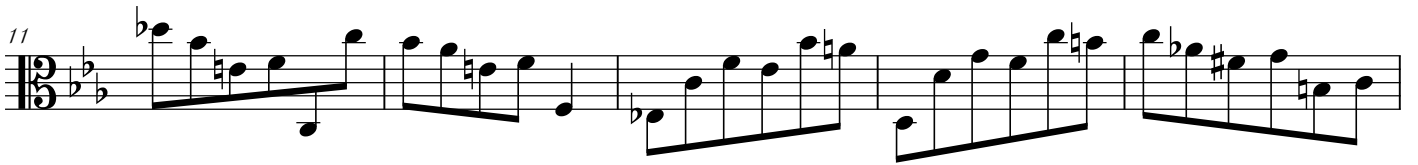
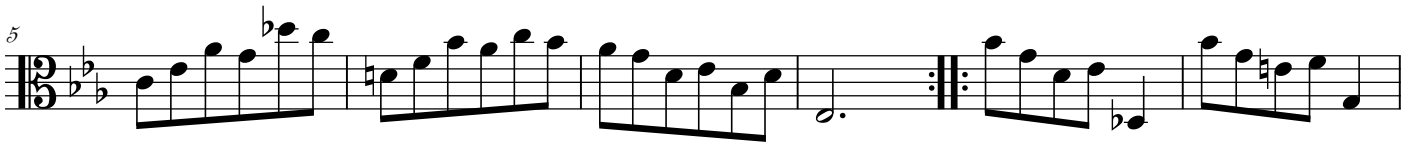

24

28

32

*Gavotte*  
2de  
(en Rondeaux)

3

6

9

12

15

17/

20

*Gavotte Da*  
1re Capo

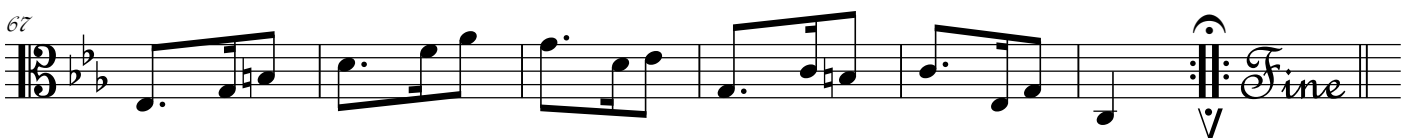
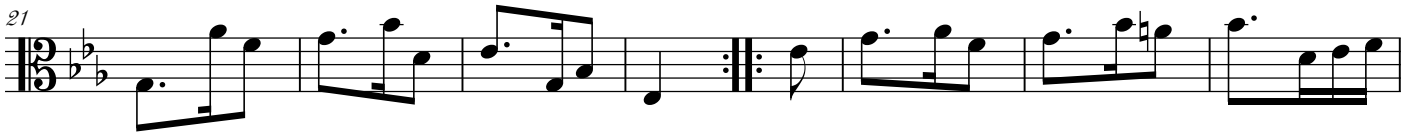

# Suïtte 6me

Transcription en Sol majeur

a Violoncello Solo senza Basso.

pour Alto par Yokoyama Shin-Itchiro

J.S. Bach

Prélude

3

6

9

12

15

18

21

24

27

30

*Volli Subito*

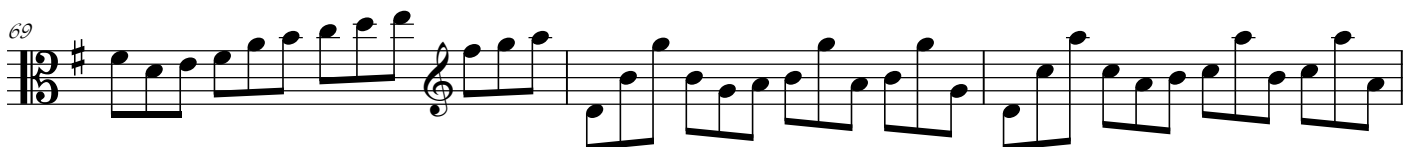
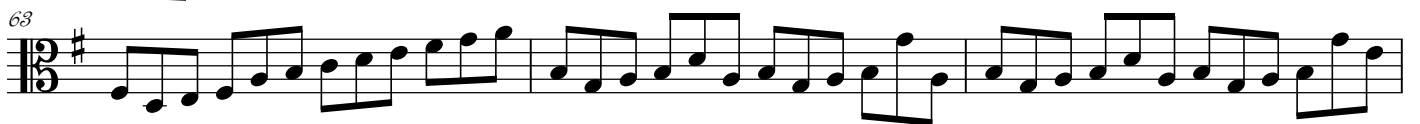
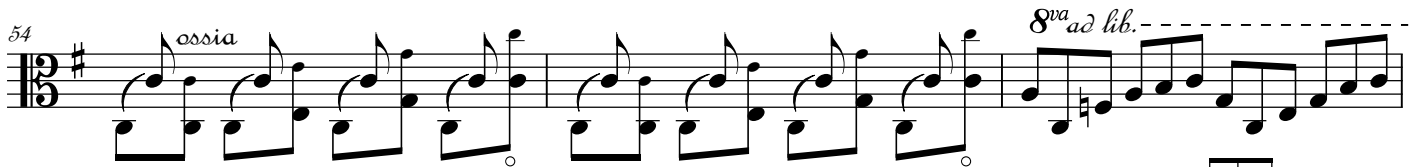
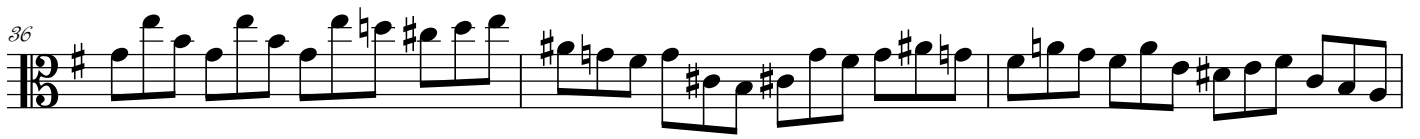

72

75

78

80

83

85

87

89

91

94

96

99

102

*ossia*

*ossia*

11 *tr*

12

13 *tr*

14 *tr*

15 *tr* *tr*

16

17

18

19 *8va ad lib.*

20 *tr*

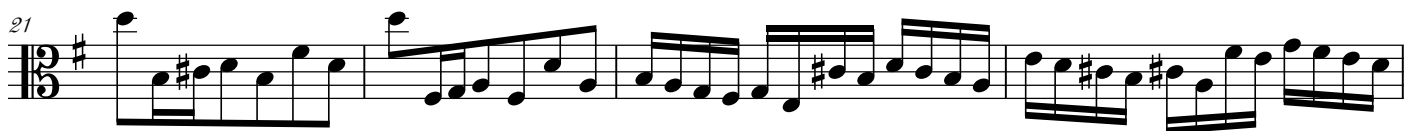
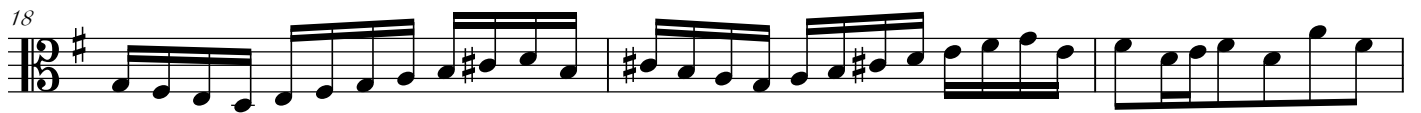
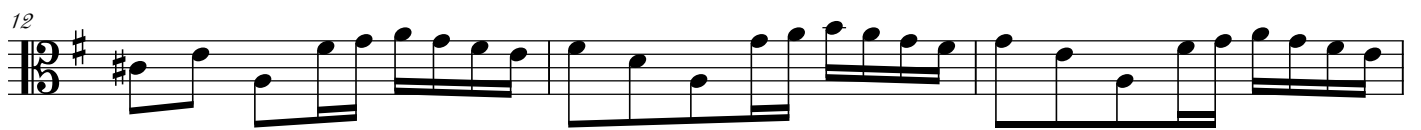

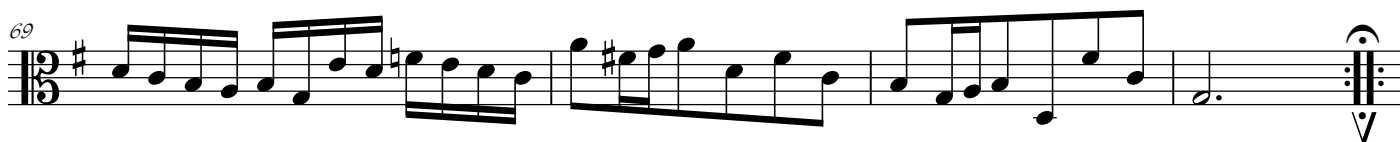

*Sarabande*  $\text{3/8}$   $\text{F\#}$

5

9

13

17

21

25

29

*Gavotte*  $\text{3/8}$   $\text{F\#}$   $\text{C}$

1<sup>re</sup>

4

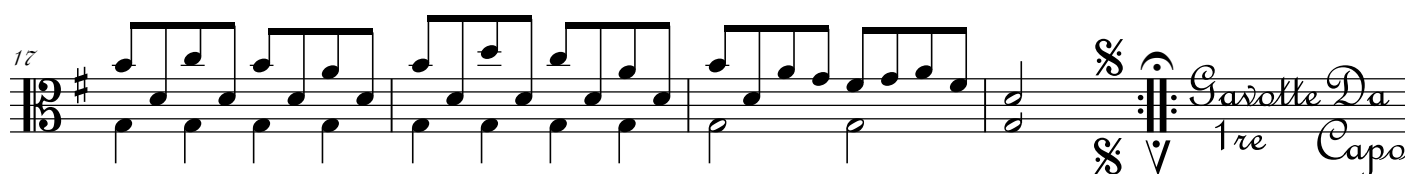
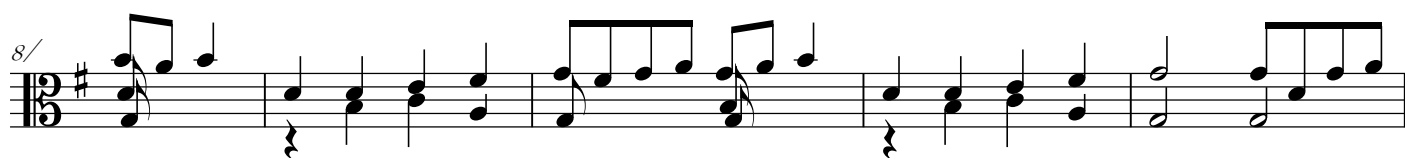
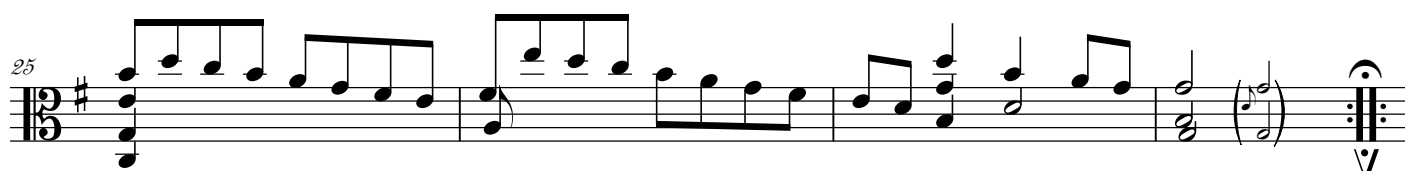
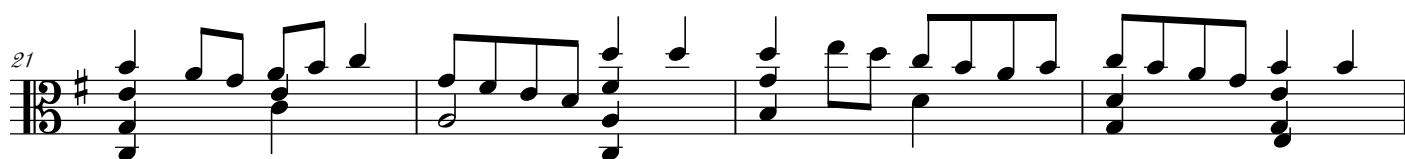
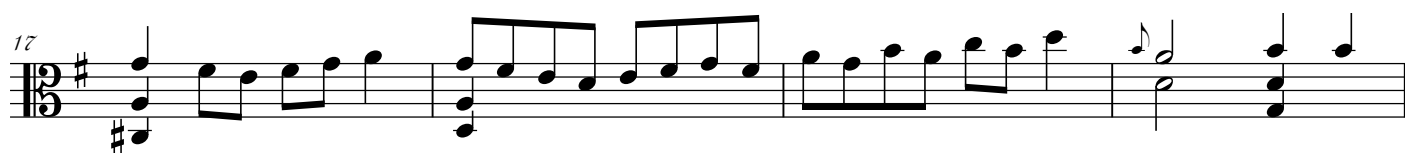
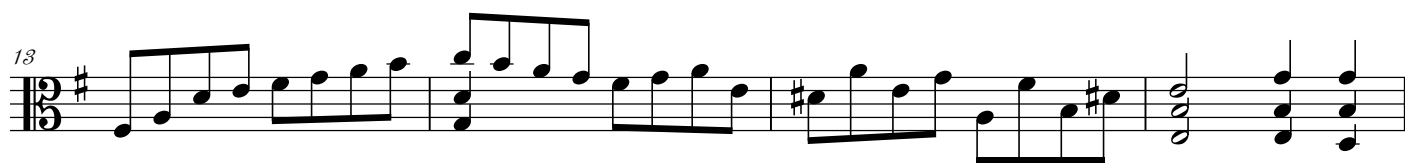
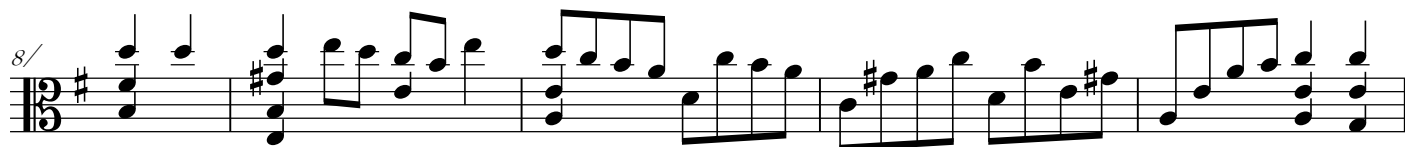

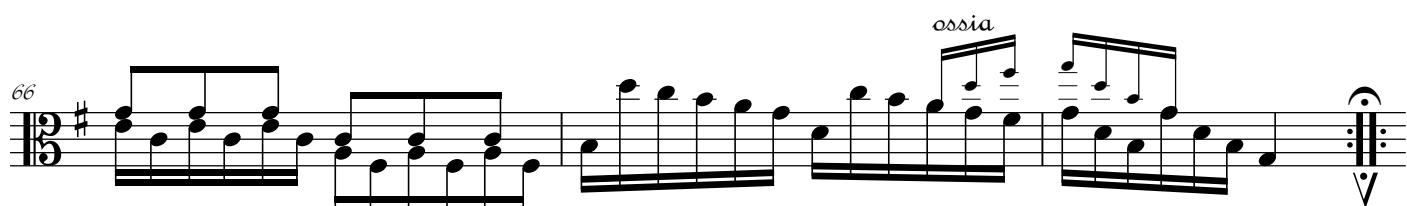
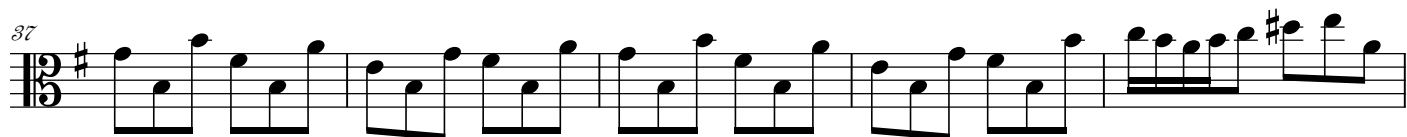

La Fin des Suites