Canzon 'La Biffa'

Giovanni Domenico Rognoni Taeggio

Intavolierung - Anton Höger

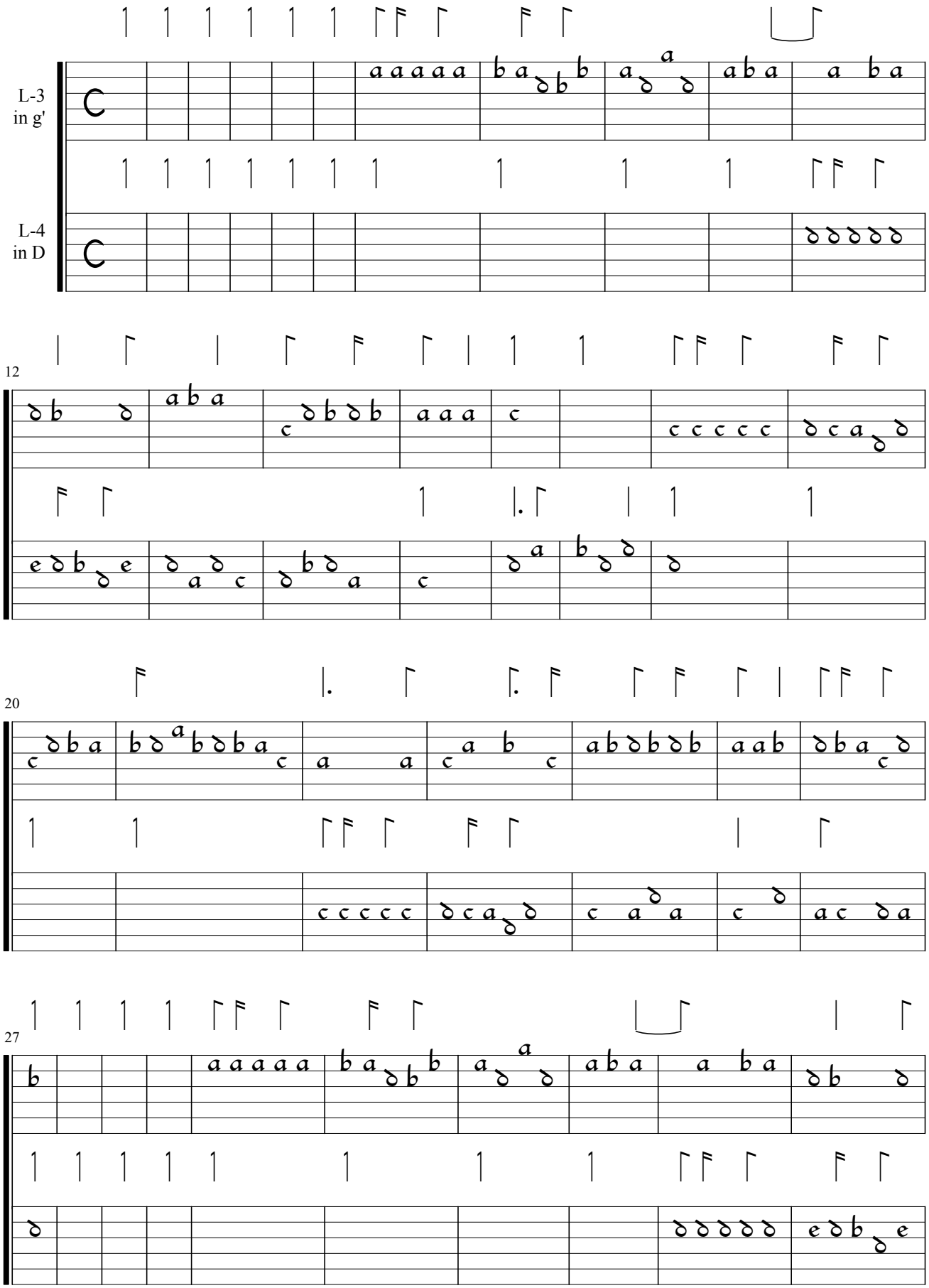

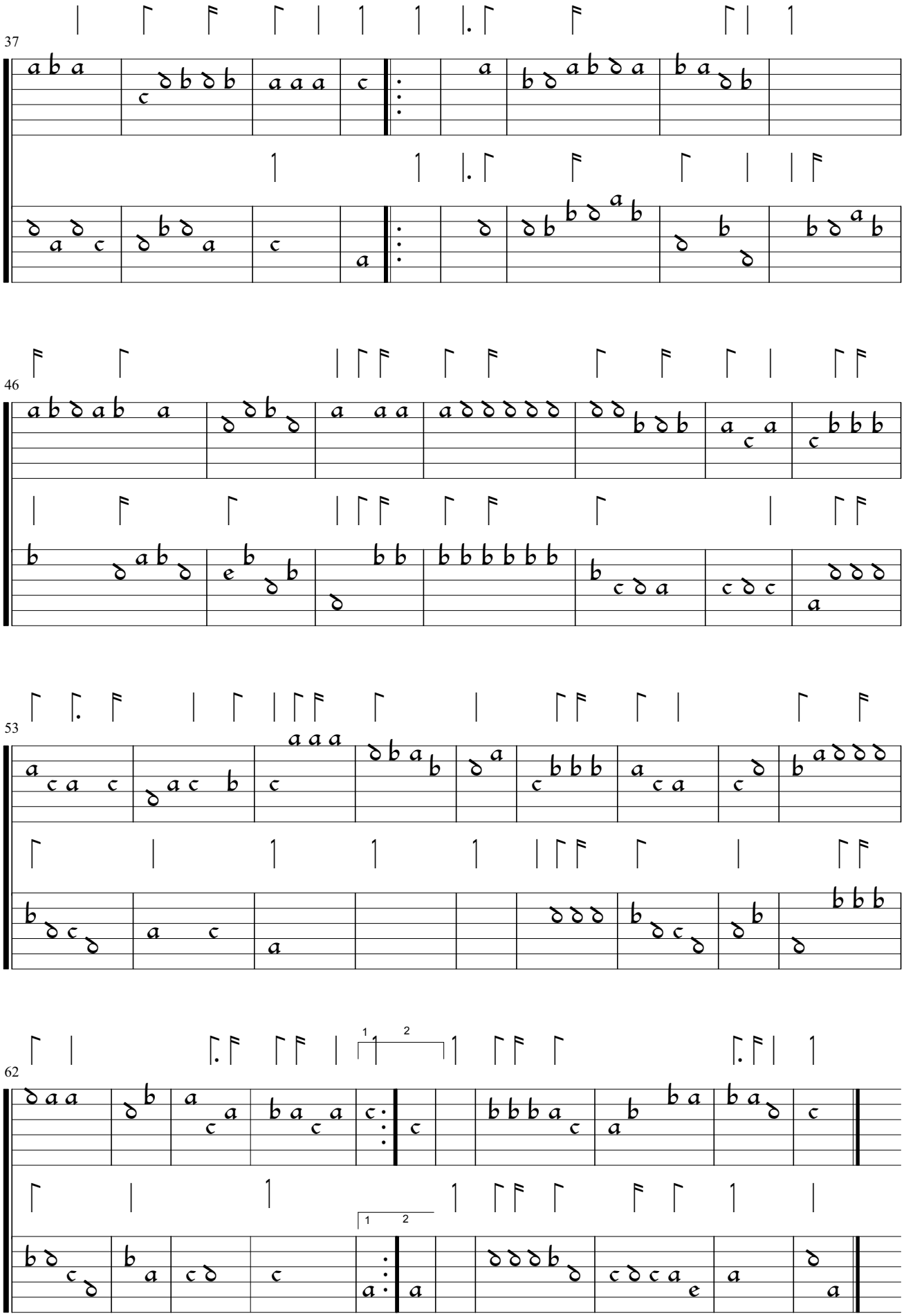
37
46
53
62
1
2