

MADRIGAL

(See where the maids)

for Brass Quintet

Thomas Weelkes (c.1575 - 1623)

Arr. Michel Rondeau

Score (02':32'')

Allegro ♩ = 120

Trumpet in C 1

Trumpet in C 2

Trombone

Bass Trombone

Tuba

C Tpt. 1

C Tpt. 2

Tbn.

B. Tbn.

Tuba

MADRIGAL - Weelkes - Score

2
11

C Tpt. 1

C Tpt. 2

Tbn.

B. Tbn.

Tuba

17

C Tpt. 1

C Tpt. 2

Tbn.

B. Tbn.

Tuba

MADRIGAL - Weelkes - Score

23

C Tpt. 1

C Tpt. 2

Tbn.

B. Tbn.

Tuba

28

C Tpt. 1

C Tpt. 2

Tbn.

B. Tbn.

Tuba

MADRIGAL - Weelkes - Score

4
34

40

45

C Tpt. 1

C Tpt. 2

Tbn.

B. Tbn.

Tuba

50

C Tpt. 1

C Tpt. 2

Tbn.

B. Tbn.

Tuba

MADRIGAL

(See where the maids)

for Brass Quintet

Thomas Weelkes (c.1575 - 1623)

Arr. Michel Rondeau

C Trumpets

Allegro ♩ = 120

MADRIGAL - Weelkes - C Trumpets

28

34

40

45

50

MADRIGAL

(See where the maids)
for Brass Quintet

Thomas Weelkes (c.1575 - 1623)

Arr. Michel Rondeau

D Trumpets

Allegro ♩ = 120

MADRIGAL - Weelkes - D Trumpets

28

34

40

45

50

MADRIGAL

(See where the maids)

for Brass Quintet

Thomas Weelkes (c.1575 - 1623)

Arr. Michel Rondeau

Trombones

Allegro ♩ = 120

6

11

17

23

MADRIGAL - Weelkes - Trombones

28

34

40

45

50

MADRIGAL

(See where the maids)
for Brass Quintet

Thomas Weelkes (c.1575 - 1623)

Arr. Michel Rondeau

Tuba

Allegro ♩ = 120

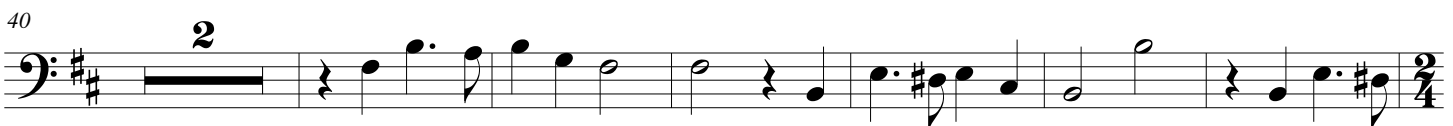
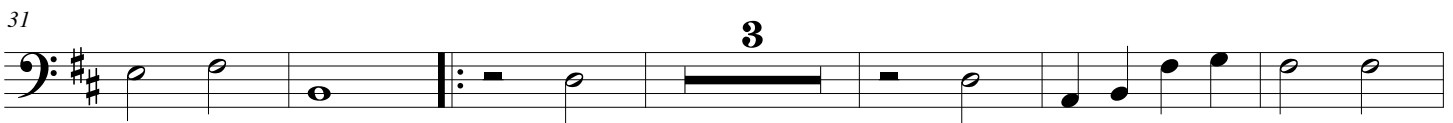
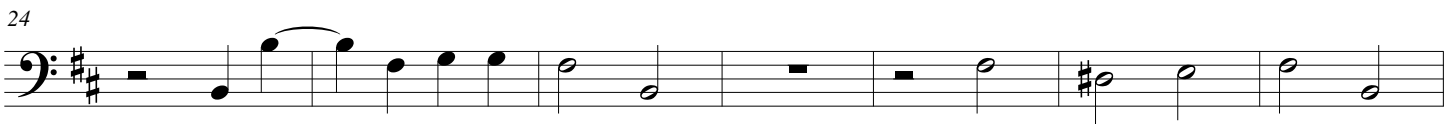
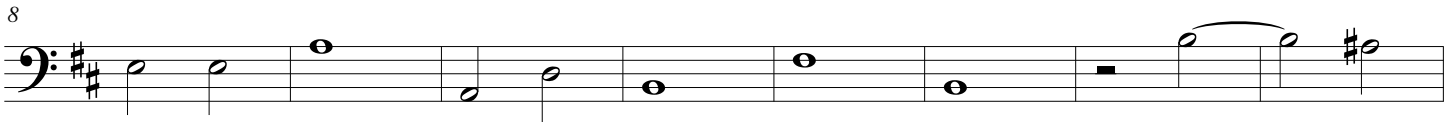
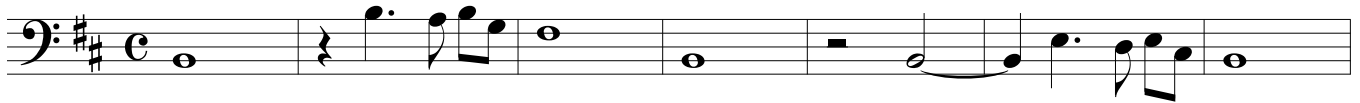

MADRIGAL

(See where the maids)

F Horns (Trombones) for Brass Quintet

Thomas Weelkes (c.1575 - 1623)

Arr. Michel Rondeau

Allegro ♩ = 120

28

34

40

45

50
