

Guerra ou Paz?

Andantino poco Maestoso (♩ = c. 90)

rit.

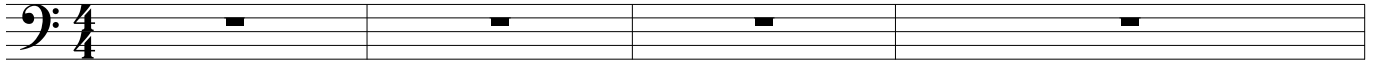

5

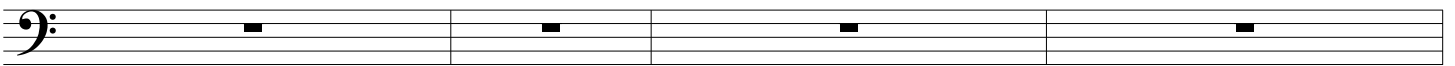

9

a tempo

12

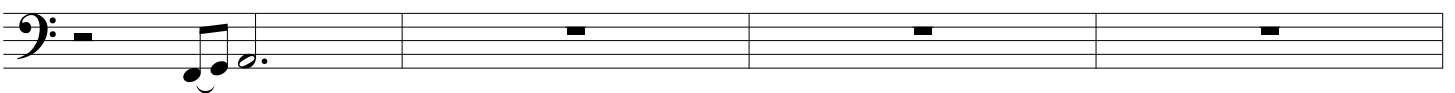

16

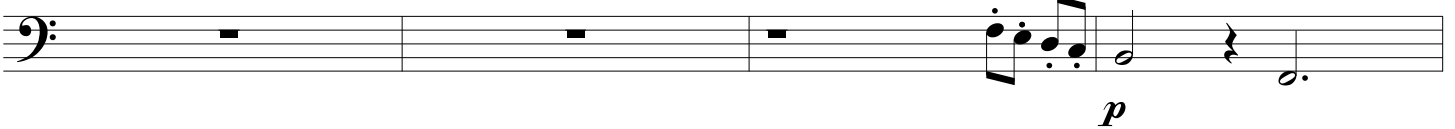

20

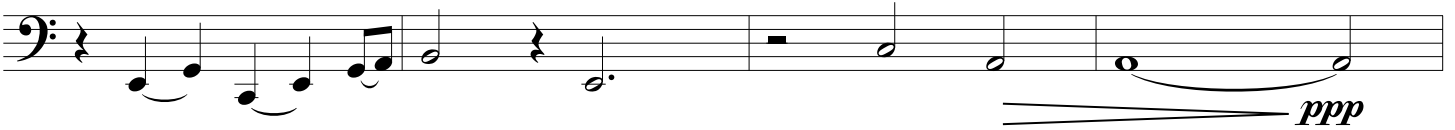

24

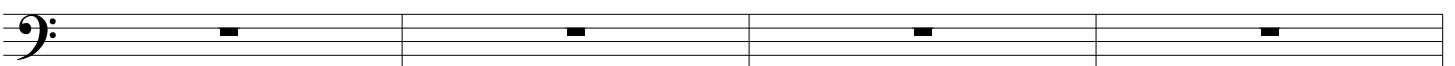

28

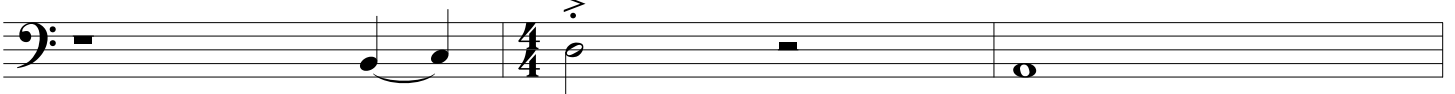

31

35

39

43 *rit.*

ppp

47

a tempo

51

55

59

93

97

102

107

rit.

111

a tempo

116

120

124

128

136

145

154

163

171

179

187

195

203
