

Finale

Wien 20. Juli 1872. 1. Satz

1. 70. Aug. 77

Maest. finale.

poco a poco cresc.

Fl

Ob

Cl

Fag

C

C

Tr

Tymp

Tr

poco a poco crescendo

diminuendo

p poco a poco cresc.

dim

dim

p pizz

p poco a poco cresc.

sempre cres.

Fl
O
A

sempre crescendo

Fag

sempre crescendo

C

sempre

Tr

sempre

Tymp

sempre

Tr

sempre crescendo

I
II
III

sempre cres.

C

arco

B

arco
scendo

sempre f

sempre f

col Basso.

sempre f

Fl (Flute) - **Cl** (Clarinet) - **Tag** (Trombone) - **Tr** (Trumpet) - **Tr** (Trombone) - **Tr** (Trombone) - **C** (Cello) - **B** (Bass)

col Basso

7 8 1 2 3 4

S
O
Al
Fag
C
C
Tr
Tympe.
Tr
||
|||
C
C
B

Fl B
 O
 Cl
 Fag
 C
 C
 Tr
 Timp
 Tr
 I
 II
 III
 C
 B

B
 52
 4

Fl
 oboe
 Clarinet
 Bassoon
 Trumpet
 Trombone
 Horn
 I
 II
 III
 C
 B

8

4

sempre piano

75. 3.

sempre piano

C^o

- Fl (Flute)
- Ob (Oboe)
- Fag (Fagott/Bassoon)
- Cl (Clarinete)
- Tr (Tromba)
- Tymp (Trompete)
- Tr (Tromboni)
- Violin I (Violini I)
- Violin II (Violini II)
- Viola
- Cello (Violoncelli)
- Bass (Bassi)

Fl
O
A
Fag
C
C
Tr
Tympe
Tr
I
II
III
C
B

- Fl
- Cl
- Fag
- C
- Tr
- Synzi
- Tr
- I
- II
- III
- C
- B

- az* (accrescendo)
- p* (piano)
- cresc.* (crescendo)
- molte* (molto)
- dolce* (dolce)
- poco a poco cresc.* (poco a poco crescendo)

The notation is dense, with many notes and rests across the staves. There are also some large, stylized markings that look like 'V' or 'N' shapes, possibly indicating phrasing or articulation. The handwriting is in dark ink on aged paper.

- Fl** (Flute)
- O** (Oboe)
- Cl** (Clarinet)
- Fag** (Bassoon)
- C** (Trumpet)
- C** (Trumpet)
- Tr** (Trumpet)
- Tym** (Tympani)
- Tr** (Trombone)
- I** (First Violin)
- II** (Second Violin)
- III** (Third Violin)
- C** (Cello)
- B** (Bass)

The score includes the following markings and text:

4 13 11 eg gh

poco a poco diminuendo 4 5 6 7 8 1 2 3 4

mf

H
A
A
Fag
C
C
Tr
Tym
Tr
I
II
III
C
B

poco a poco ascendendo 6 7 8 9 10

Fl
Ob
Cl
Fag
C
Tp
Tromp
Tromp
I
II
III
C
B

poco a poco diminuendo

poco a poco Dim

poco a poco diminuendo

col Basso

poco a poco diminuendo

81 12

- Fl
- O
- Cl
- Fag
- C
- C
- Tr
- Tymp
- Tr
- I
- II
- III
- C
- B

Handwritten musical score for a symphony orchestra, page 80. The score is arranged in a system with the following parts from top to bottom:

- Fl** (Flute)
- O** (Oboe)
- Cl.** (Clarinet)
- Fag** (Bassoon)
- C** (Cello)
- Tr** (Trumpet)
- Tymp** (Tympani)
- Tr** (Trumpet)
- I** (Violin I)
- II** (Violin II)
- III** (Violin III)
- C** (Cello)
- B** (Bass)

Handwritten musical score for orchestra, page 80. The score is organized into systems for various instruments and includes performance markings.

Instrument Staves (from top to bottom):

- Fl (Flute)
- O (Oboe)
- Cl (Clarinet)
- Fag (Bassoon)
- C (Cornet)
- C (Trumpet)
- Tr (Trombone)
- Tymp (Timpani)
- Tr (Tuba)
- I (I string)
- II (II string)
- III (III string)
- C (Cello)
- B (Bass)

Performance Markings:

- col Basso* (written in red ink on the Cello staff)

Score Structure:

- Measures 1-2: Flute and Oboe play a melodic line with triplets.
- Measures 3-6: Full orchestral texture with woodwinds and strings.
- Measures 7-8: Transition with a prominent bass line in the Cello and Bass.

Fl
Ob
Cl
Fag
C
C
Tr
Tym
Tympan
Tr
Basso
B

This is a handwritten musical score for a full orchestra, spanning two pages (80 and 81). The score is written on multiple staves, each representing a different instrument or section. The instruments listed on the left are: Flute (Fl), Oboe (Ob), Clarinet (Cl), Bassoon (Fag), Horns (C), Trumpets (Tr), Timpani (Tym), Trombones (Tympan), and Bassoon (Basso). The score includes various musical notations such as notes, rests, and dynamic markings. There are several measures marked with a '3' above them, indicating triplets. The notation is dense and includes many slurs and ties. The page number '80' is written in the top left corner, and '81' is written in the top right corner. The score is written in a cursive, handwritten style.

4
1893

ar
p ar
p ar
p ar
p ar
p ar
p ar

ma

p *cresc*

mezzo

crescendo

al Basso

poco a poco ascendendo

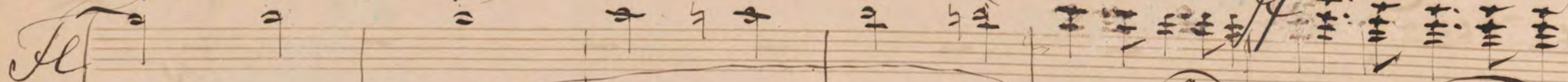
Fl

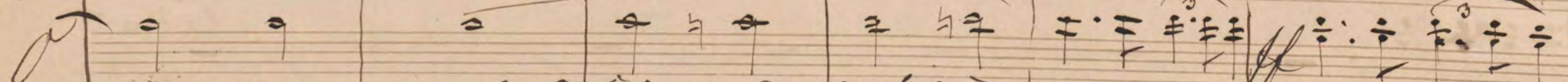
P

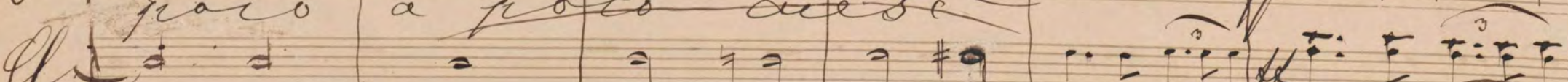
Cl
poco a poco ascende

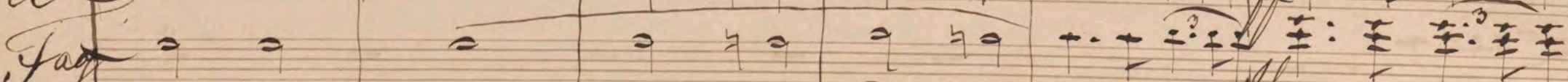
Fag

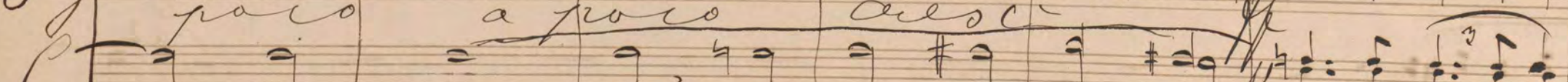
C
poco a poco asc

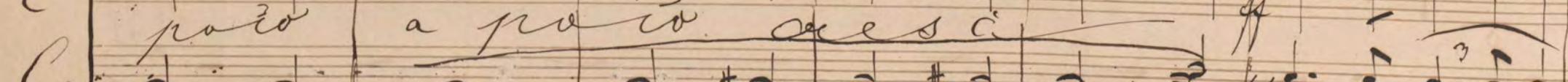
C
poco a poco asc

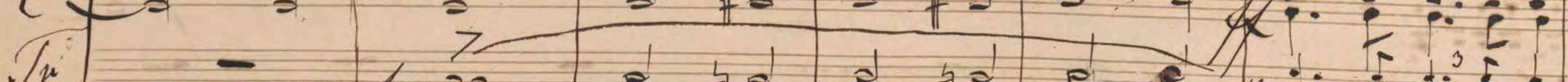
Tr

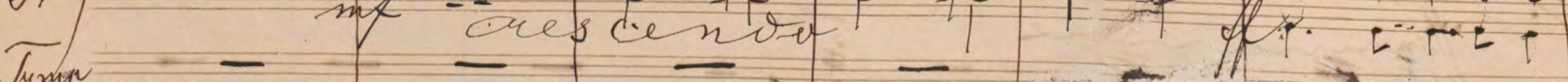
Tymp

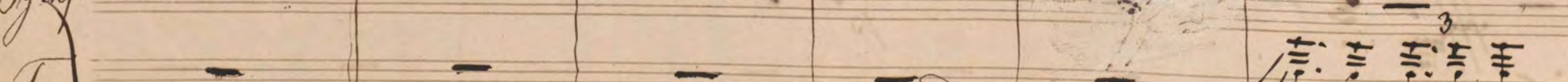
Tr

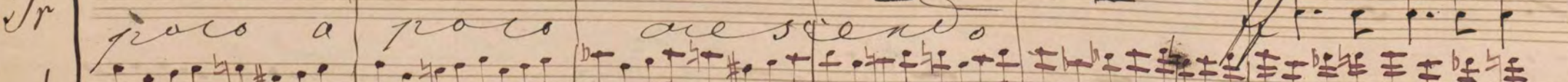
I
poco a poco ascendendo

II

III

C
poco a poco asc

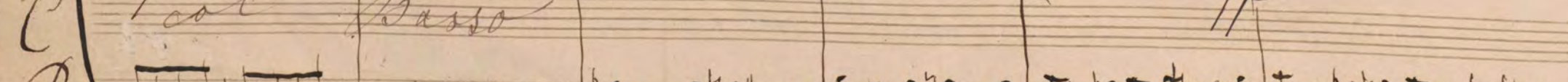
B

B

4 poco a poco ascendendo

1

Fl
Ob
Cl
Fag
C
C
Tr
Tympe
Tr
I
II
III
C
B

F
202

- Fl** (Flute)
- Ob** (Oboe)
- Cl** (Clarinet)
- Fag** (Bassoon)
- C** (Trumpet)
- Tr** (Trumpet)
- Sym** (Symphony)
- Tr** (Trombone)
- I** (Tuba I)
- II** (Tuba II)
- III** (Tuba III)
- Col Basso** (Cello/Bass)
- B** (Bass)

The notation includes various musical symbols such as notes, rests, and dynamic markings. The dynamic markings are:

- cresc* (crescendo)
- dimin* (diminuendo)
- dim* (diminuendo)
- col Basso* (Cello/Bass)

At the bottom of the page, there are some handwritten numbers and symbols: 4, 5, 7, 8, 2, 3, 4, 5, 6, 7, 8, 1, 2.

G

Instrument Labels (from top to bottom):

- S** (Saxophone)
- O** (Oboe)
- Cl** (Clarinet)
- Fag** (Bassoon)
- C** (Trumpet)
- C** (Trumpet)
- Tu** (Trombone)
- Tromp** (Trombone)
- Tu** (Trombone)
- I** (Tuba)
- II** (Tuba)
- III** (Tuba)
- C** (Cymbal)
- B** (Bass Drum)

Measure Numbers (at the bottom): 4, 5, 6, 7, 8, 1, 2, 3, 4, 5, 6, 7, 8, 1

Dynamic Markings: *pp* (pianissimo) is visible in measures 5, 6, and 7.

Other Notation: The score includes various note values, rests, and articulation marks. A large 'G' is written at the top right, and '236 G' is written at the bottom center.

Imo unit

p

Fl
Cl
Fag.
C
Tr
Symp
Tr
II
III
C
B

unit

rubato

unit

2 2 4 5 6 7 8 1 2 6 7 8 1 2

- Fl
- O
- Cl
- Fag
- C
- Tr
- Tymp
- Tr
- Dr
- B

- az* (Allegretto) above the first staff.
- p* (piano) dynamic markings.
- tr* (trill) markings above notes in measures 8 and 12.
- tr* (trill) markings below notes in measures 3, 4, and 10.

The notation is dense and characteristic of 18th or 19th-century manuscript notation.

H 279

Fl
Ob
Fag
C
C
Tr
Tym
Tr
I
II
III
C
B

+ Neuer Satz (Jüngern)

- Fl
- Ob
- Cl
- Fag
- C
- Tr
- Tymp
- Str
- C
- B

ritard.
dimin

L

Fl
Ob
Cl
Fag
E
C
Tr
Tuba
Tromp
Tuba
col Bassa

dim
dim
ritard

L

L

- Fl** (Flute): Contains melodic lines with various accidentals (sharps, flats, naturals) and dynamic markings like *mezzo*.
- Ob** (Oboe): Contains melodic lines with dynamic markings like *mezzo*.
- Cl** (Clarinet): Contains melodic lines with dynamic markings like *mezzo*.
- Fag** (Bassoon): Contains melodic lines with dynamic markings like *mezzo*.
- C** (Trumpet): Contains melodic lines with dynamic markings like *mezzo*.
- C** (Trumpet): Contains melodic lines with dynamic markings like *mezzo*.
- Tr** (Trombone): Contains melodic lines with dynamic markings like *mezzo*.
- Tymp** (Timpani): Contains rhythmic patterns with dynamic markings like *mezzo* and *piano*.
- Tr** (Tuba): Contains melodic lines with dynamic markings like *mezzo*.
- I** (Violin I): Contains melodic lines with dynamic markings like *mezzo*.
- II** (Violin II): Contains melodic lines with dynamic markings like *mezzo*.
- III** (Violin III): Contains melodic lines with dynamic markings like *mezzo*.
- C** (Viola): Contains melodic lines with dynamic markings like *mezzo*.
- B** (Cello): Contains melodic lines with dynamic markings like *mezzo*.

Handwritten signature or initials at the bottom right of the page.

dim

ac

dim

dim

dim

dim

dim

dim

dim

dim

Fl

Cl
resc
diminuendo

Fag

C
resc
diminuendo

C

Tr

Tymp

Tr

II

III

C

B

4 5 6 7 8 1

- Fl (Flute)
- Ob (Oboe)
- Cl (Clarinet)
- Fag (Bassoon)
- C (Cornet)
- C (Trumpet)
- Tr (Trombone)
- Tymp (Tympani)
- Tr (Tuba)
- B (Bass)

R

- H
- O
- Cl
- Fag
- C
- C
- T
- Tymp
- T

- I
- II
- III
- C
- B

R 334

Instrumental Staves (top):

- Fl** (Flute)
- O** (Oboe)
- Cl** (Clarinet)
- Fag** (Bassoon)
- C** (Trumpet)
- C** (Trumpet)
- Tr** (Trombone)
- Tymp** (Tympani)
- Tr** (Trombone)

- I** (Soprano)
- II** (Alto)
- III** (Tenor)
- Col. Basso** (Chorus Bass)
- B** (Bass)

Performance Markings:

- Imo* (Improvvisando) is written above the Bassoon staff in the first and third measures.
- pp* (pianissimo) is written below the vocal staves in the first measure.
- mf* (mezzo-forte) is written above the vocal staves in the third measure.
- rubato* is written above the vocal staves in the fifth measure.
- dolce* (dolce) is written above the Clarinet and Trombone staves in the third measure.

Fl
Cl
Fag
Cb
Cb
Tr
Tymp
Tr

poco a poco crescendo

poco a poco cresc

cresc

cresc

poco a poco cresc

poco a poco cresc

poco a poco cresc

col Basso

poco a poco di scileno

Fl

O

Cl

Fag

C

C

Tr

Tymp

Str

I

II

III

col Basso

B

N

Instrumentation: Fl (Flute), O (Oboe), Cl (Clarinet), Fag (Bassoon), Tr (Trumpet), Tym (Tympani), Tr (Trombone), I (I), II (II), III (III), C (Cello), B (Bass).

Dynamics and Performance Instructions: *pp* (pianissimo), *mezzo* (mezzo), *resc* (rescendi), *robato* (robato), *del* (del), *Imo* (Imo).

Tempo and Meter: The score includes a tempo marking of *Andante* and a 4/4 time signature.

Key Signature: The key signature is one flat (B-flat major or D minor).

Structure: The score is divided into measures, with some measures containing rests for certain instruments. The piano part (I, II, III, C, B) is more active, with various rhythmic patterns and melodic lines.

Instrument parts visible from top to bottom:

- Fl (Flute)
- Cl (Clarinet)
- Fag (Bassoon)
- C (Horn)
- C (Horn)
- Tr (Trumpet)
- Tromp (Trombone)
- Tr (Trumpet)
- I (First Bass)
- II (Second Bass)
- III (Third Bass)
- C (Horn)
- B (Bass)

Key features of the score include:

- Dynamic markings such as *pp* (pianissimo) and *mf* (mezzo-forte).
- Articulation marks like *acc* (accents) and *stacc* (staccato).
- Phrasing slurs and breath marks.
- Rehearsal or section markers indicated by Roman numerals I, II, III.
- Handwritten numbers (6, 8, 2, 4, 6, 8) below the Bass part, possibly indicating fingerings or measure counts.

9 97

sempre cresc

- Fl** (Flute)
- O** (Oboe)
- Cl** (Clarinet)
- Fag** (Bassoon)
- C** (Cello)
- Tr** (Trumpet)
- Tymp** (Tympani)
- Tr** (Trombone)
- I** (Violin I)
- II** (Violin II)
- III** (Violin III)
- C** (Viola)
- B** (Bass)

- col I^{mo}* (Violin II part)
- col Basso* (Bass part)
- 3* (Triplet marking)
- ascendo* (Ascending marking)

The music is written in a historical style, likely from the 18th or 19th century, with a focus on melodic lines and harmonic support.

Fl
O
Cl
Fag
Cp
Cp
Tr
Tym
Tr
I
II
III
Cb
B

S Fl

C Fl

C Fl

F Fag

C C

C C

T Tr

T Synp

T Tr

cu es cenda

sempre piano

B

H
O
U
Tag
L
L
Tr
Tympe
Tr
I
II
III
C
B

sempre piano

sempre piano

crescendo

crescendo

crescendo

crescendo

crescendo

colle

marcato

B
570

Fl
 Cl
 Fag
 C
 C
 Tr
 Tymp
 Tr
 I
 II
 III
 C
 B

sempre cresc. *poco a poco dimi.*

poco a poco dimi.

poco a poco dimi.

poco a poco dimi.

poco a poco dimi.

- Fl** (Flute)
- O** (Oboe)
- Cl** (Clarinet)
- Fag** (Bassoon)
- C** (Trumpet)
- Tr** (Trumpet)
- Tymp** (Tympani)
- Fr** (French Horn)
- I** (Violin I)
- II** (Violin II)
- III** (Violin III)
- C** (Cello)
- B** (Bass)

Instrumentation: Flute (Fl), Oboe (Ob), Clarinet (Cl), Bassoon (Fag), Trumpet (Tr), Trombone (Tromp), Violin (Vn), Viola (Vla), Cello (Cl), and Double Bass (Cb).

Dynamic Markings: *diminuendo* (diminishing), *Dim* (diminuendo), *mf* (mezzo-forte), *cresc* (crescendo), *diminuendo* (diminishing).

Performance Instructions: *diminuendo* (diminishing), *Dim* (diminuendo), *cresc* (crescendo).

Tempo/Character: *mf* (mezzo-forte), *cresc* (crescendo).

Other Notations: *mf*, *cresc*, *diminuendo*, *Dim*, *mf*, *cresc*, *diminuendo*.

Instrumentation: Flute (Fl), Oboe (Ob), Clarinet (Cl), Bassoon (Fag), Violin (V), Viola (Vla), Cello (Cl), Double Bass (Cb), Trumpet (Tr), Trombone (Tbn), Tuba (Tub), Snare Drum (Tym), and Cymbal (Cym).

Dynamic Markings: *dim* (diminuendo), *col I^{mo}* (colla prima), *col Bassa* (colla seconda), *p* (piano).

Tempo: *Tempo I* (Allegro).

Measure Numbers: 3, 4, 5, 6, 7, 8, 9, 10, 11, 12, 13, 14, 15, 16, 17, 18, 19, 20, 21, 22, 23, 24, 25, 26, 27, 28, 29, 30, 31, 32, 33, 34, 35, 36, 37, 38, 39, 40, 41, 42, 43, 44, 45, 46, 47, 48, 49, 50, 51, 52, 53, 54, 55, 56, 57, 58, 59, 60, 61, 62, 63, 64, 65, 66, 67, 68, 69, 70, 71, 72, 73, 74, 75, 76, 77, 78, 79, 80, 81, 82, 83, 84, 85, 86, 87, 88, 89, 90, 91, 92, 93, 94, 95, 96, 97, 98, 99, 100.

Handwritten Notes: The score includes numerous slurs, accents, and articulation marks. The word *Tempo I* is written at the top left and bottom left. The word *dim* appears multiple times on the right side of the staves. The words *col I^{mo}* and *col Bassa* are written on the lower staves. The number *p* is written at the end of several staves.

sempre cresc

Fl

O

Cl

Fag

C

C

Tra

Tymp

Tra

I

II

III

C

B

as f/4
a2

sempre del sc.

Fl
O
Cl
Fag
C
C
Tr
Tym
Tr
I
II
III
C
B

col Basso

Choral
Fr

dim
ooo
Schwabersung/amt

Staff 1 (Flute): *Fl*
p *poco a poco* *arceser*

Staff 2 (Clarinet): *Cl*
p *poco a poco* *arceser*

Staff 3 (Saxophone): *Sax*
mo

Staff 4 (Trumpet): *Tr*
p *poco a poco* *arceser*

Staff 5 (Tympani): *Tymp*
p *legato*

Staff 6 (Trombone): *Tr*
p *poco a poco* *arceser*

Staff 7: *poco a poco* *arceser*

Staff 8: *poco a poco* *arceser*

Staff 9 (Cello): *C*
al Basso

Staff 10 (Bass): *B*
poco a poco *arceser*

The notation includes various musical symbols such as notes, rests, beams, and slurs. There are several instances of triplets, indicated by a '3' above a group of notes. The score is divided into two main sections by a double bar line. The first section is marked with a tempo of *Tempo I^{mo}* at the top right. The second section is marked with *Tempo I^{mo}* at the bottom right.

Handwritten annotations in cursive script are present throughout the score, including the word *ritard.* (ritardando) at the top left, *ritard.* above the Flute staff, *ritard.* above the Clarinet staff, *ritard.* above the Trumpet staff, *ritard.* above the Trombone staff, *ritard.* above the Horn staff, *ritard.* above the Bassoon staff, and *ritard.* above the Bass staff. Other annotations include *ritard.* above the Flute staff, *ritard.* above the Clarinet staff, *ritard.* above the Trumpet staff, *ritard.* above the Trombone staff, *ritard.* above the Horn staff, *ritard.* above the Bassoon staff, and *ritard.* above the Bass staff. There are also some markings like *ritard.* above the Flute staff, *ritard.* above the Clarinet staff, *ritard.* above the Trumpet staff, *ritard.* above the Trombone staff, *ritard.* above the Horn staff, *ritard.* above the Bassoon staff, and *ritard.* above the Bass staff.

The score concludes with a final *Tempo I^{mo}* marking at the bottom right.

- Fl* (Flute)
- O* (Oboe)
- Cl* (Clarinet)
- Fag* (Bassoon)
- C* (Trumpet)
- C* (Trumpet)
- Tx* (Trombone)
- Tymp* (Tympani)
- Tx* (Trombone)
- I* (Violin I)
- II* (Violin II)
- III* (Violin III)
- C* (Cello)
- B* (Bass)

624

Viol Basso

Instrumentation:

- Fl (Flute)
- O (Oboe)
- Cl (Clarinet)
- Fag (Bassoon)
- C (Cornet)
- Tr (Trumpet)
- Ty (Tympani)
- Tr (Trombone)
- I (I)
- II (II)
- III (III)
- col Basso (Cello/Bass)
- B (Bass)

Key Features:

- Extensive use of triplets (marked with '3') across multiple staves.
- Dynamic markings such as *ff* (fortissimo) and *ffz* (fortissimo zando).
- Rehearsal marks (slashes) indicating section boundaries.
- Section numbers 5, 6, 7, 8, 1, 1, 2, 3 written below the Bass staff.
- The word *Moivise* is written in the Trombone staff.

Te
o
A
Fag
C
C
Tr
Sym
Tr
I
II
III
C
B

col Basso

U
pubato 638

U

8 pp

2

4

5

V

Fl
O
Cl
Fag
C
C
Tr
Tym
Tr
I
II
III
C
B

666

31

Fl
 O
 Cl
 Fag
 C
 C
 Tr
 Symp
 Tr
 I
 II
 III
 C
 B

- Fl (Flute)
- Ob (Oboe)
- Cl (Clarinet)
- Fag (Bassoon)
- CC (Corno)
- CC (Corno)
- Tr (Trumpet)
- Tymp (Tympani)
- Tr (Trumpet)
- I (Violin I)
- II (Violin II)
- III (Violin III)
- C (Viola)
- B (Cello)

Larghetto

Tempo I^{mo}

H
O
U
Tag
C
C
Tr
Tymp
Tr
I
II
III
C
B

Larghetto

Tempo I^{mo}

6920

- Fl (Flute)
- O (Oboe)
- Cl (Clarinet)
- Fag (Bassoon)
- C (Cello)
- C (Violoncello)
- Tr. (Trumpet)
- Tyrap (Trombone)
- Tr (Tuba)
- I (Violin I)
- II (Violin II)
- III (Violin III)
- C (Viola)
- B (Bass)

111 poco a poco crescendo

- Fl (Flute)
- Cl (Clarinet)
- Al (Alto Saxophone)
- T. Tr (Trumpet)
- Tr (Trombone)
- Tym (Tympani)
- Tr (Trumpet)
- Col I^{mo} (Corno I)
- Col Basso (Corno Basso)
- B (Bass)

- Fl** (Flute)
- O** (Oboe)
- Cl** (Clarinet)
- Fag** (Bassoon)
- C** (Corno)
- C** (Corno)
- Tr** (Trumpet)
- Tymp** (Tympani)
- Tr** (Trumpet)
- I** (Violin I)
- II** (Violin II)
- III** (Violin III)
- C** (Viola)
- B** (Cello)

8

1

2

3

4

5

6

7

8

Tempo d'ob. ^{1^{ma}} Taktzab

Tempo d'ob ^{2^{da}} Taktzab 1 2

- Fl
- Ob
- Cl
- Fag
- C
- C
- Tr
- Tympe
- Tr
- I
- II
- III
- C
- B

Key markings and dynamics include:

- Larghetto* (written above measures 3-6 and 10-13)
- Larghetto* (written below measures 10-13)
- Larghetto* (written below measures 17-20)
- Larghetto* (written below measures 24-27)
- Larghetto* (written below measures 31-34)
- Larghetto* (written below measures 38-41)
- Larghetto* (written below measures 45-48)
- Larghetto* (written below measures 52-55)
- Larghetto* (written below measures 59-62)
- Larghetto* (written below measures 66-69)
- Larghetto* (written below measures 73-76)
- Larghetto* (written below measures 80-83)
- Larghetto* (written below measures 87-90)
- Larghetto* (written below measures 94-97)
- Larghetto* (written below measures 101-104)
- Larghetto* (written below measures 108-111)
- Larghetto* (written below measures 115-118)
- Larghetto* (written below measures 122-125)
- Larghetto* (written below measures 129-132)
- Larghetto* (written below measures 136-139)
- Larghetto* (written below measures 143-146)
- Larghetto* (written below measures 150-153)
- Larghetto* (written below measures 157-160)
- Larghetto* (written below measures 164-167)
- Larghetto* (written below measures 171-174)
- Larghetto* (written below measures 178-181)
- Larghetto* (written below measures 185-188)
- Larghetto* (written below measures 192-195)
- Larghetto* (written below measures 199-202)
- Larghetto* (written below measures 206-209)
- Larghetto* (written below measures 213-216)
- Larghetto* (written below measures 220-223)
- Larghetto* (written below measures 227-230)
- Larghetto* (written below measures 234-237)
- Larghetto* (written below measures 241-244)
- Larghetto* (written below measures 248-251)
- Larghetto* (written below measures 255-258)
- Larghetto* (written below measures 262-265)
- Larghetto* (written below measures 269-272)
- Larghetto* (written below measures 276-279)
- Larghetto* (written below measures 283-286)
- Larghetto* (written below measures 290-293)
- Larghetto* (written below measures 297-300)
- Larghetto* (written below measures 304-307)
- Larghetto* (written below measures 311-314)
- Larghetto* (written below measures 318-321)
- Larghetto* (written below measures 325-328)
- Larghetto* (written below measures 332-335)
- Larghetto* (written below measures 339-342)
- Larghetto* (written below measures 346-349)
- Larghetto* (written below measures 353-356)
- Larghetto* (written below measures 360-363)
- Larghetto* (written below measures 367-370)
- Larghetto* (written below measures 374-377)
- Larghetto* (written below measures 381-384)
- Larghetto* (written below measures 388-391)
- Larghetto* (written below measures 395-398)
- Larghetto* (written below measures 402-405)
- Larghetto* (written below measures 409-412)
- Larghetto* (written below measures 416-419)
- Larghetto* (written below measures 423-426)
- Larghetto* (written below measures 430-433)
- Larghetto* (written below measures 437-440)
- Larghetto* (written below measures 444-447)
- Larghetto* (written below measures 451-454)
- Larghetto* (written below measures 458-461)
- Larghetto* (written below measures 465-468)
- Larghetto* (written below measures 472-475)
- Larghetto* (written below measures 479-482)
- Larghetto* (written below measures 486-489)
- Larghetto* (written below measures 493-496)
- Larghetto* (written below measures 500-503)
- Larghetto* (written below measures 507-510)
- Larghetto* (written below measures 514-517)
- Larghetto* (written below measures 521-524)
- Larghetto* (written below measures 528-531)
- Larghetto* (written below measures 535-538)
- Larghetto* (written below measures 542-545)
- Larghetto* (written below measures 549-552)
- Larghetto* (written below measures 556-559)
- Larghetto* (written below measures 563-566)
- Larghetto* (written below measures 570-573)
- Larghetto* (written below measures 577-580)
- Larghetto* (written below measures 584-587)
- Larghetto* (written below measures 591-594)
- Larghetto* (written below measures 598-601)
- Larghetto* (written below measures 605-608)
- Larghetto* (written below measures 612-615)
- Larghetto* (written below measures 619-622)
- Larghetto* (written below measures 626-629)
- Larghetto* (written below measures 633-636)
- Larghetto* (written below measures 640-643)
- Larghetto* (written below measures 647-650)
- Larghetto* (written below measures 654-657)
- Larghetto* (written below measures 661-664)
- Larghetto* (written below measures 668-671)
- Larghetto* (written below measures 675-678)
- Larghetto* (written below measures 682-685)
- Larghetto* (written below measures 691-694)
- Larghetto* (written below measures 698-701)
- Larghetto* (written below measures 705-708)
- Larghetto* (written below measures 712-715)
- Larghetto* (written below measures 719-722)
- Larghetto* (written below measures 726-729)
- Larghetto* (written below measures 733-736)
- Larghetto* (written below measures 740-743)
- Larghetto* (written below measures 747-750)
- Larghetto* (written below measures 754-757)
- Larghetto* (written below measures 761-764)
- Larghetto* (written below measures 768-771)
- Larghetto* (written below measures 775-778)
- Larghetto* (written below measures 782-785)
- Larghetto* (written below measures 789-792)
- Larghetto* (written below measures 796-799)
- Larghetto* (written below measures 803-806)
- Larghetto* (written below measures 810-813)
- Larghetto* (written below measures 817-820)
- Larghetto* (written below measures 824-827)
- Larghetto* (written below measures 831-834)
- Larghetto* (written below measures 838-841)
- Larghetto* (written below measures 845-848)
- Larghetto* (written below measures 852-855)
- Larghetto* (written below measures 859-862)
- Larghetto* (written below measures 866-869)
- Larghetto* (written below measures 873-876)
- Larghetto* (written below measures 880-883)
- Larghetto* (written below measures 887-890)
- Larghetto* (written below measures 894-897)
- Larghetto* (written below measures 901-904)
- Larghetto* (written below measures 908-911)
- Larghetto* (written below measures 915-918)
- Larghetto* (written below measures 922-925)
- Larghetto* (written below measures 929-932)
- Larghetto* (written below measures 936-939)
- Larghetto* (written below measures 943-946)
- Larghetto* (written below measures 950-953)
- Larghetto* (written below measures 957-960)
- Larghetto* (written below measures 964-967)
- Larghetto* (written below measures 971-974)
- Larghetto* (written below measures 978-981)
- Larghetto* (written below measures 985-988)
- Larghetto* (written below measures 992-995)
- Larghetto* (written below measures 999-1002)

a2 50

Handwritten musical score for a symphony, page 114. The score is arranged in a system with the following parts from top to bottom:

- Fl** (Flute): First staff, starting with a *p* dynamic marking.
- Ob** (Oboe): Second staff, starting with a *p* dynamic marking.
- Cl** (Clarinet): Third staff, starting with a *p* dynamic marking.
- Fag** (Bassoon): Fourth staff, mostly rests.
- C** (Corno): Fifth staff, starting with a *p* dynamic marking.
- C** (Corno): Sixth staff, starting with a *p* dynamic marking.
- Tr** (Trumpet): Seventh staff, mostly rests.
- Tymp** (Tympani): Eighth staff, mostly rests.
- Tr** (Trombone): Ninth staff, mostly rests.
- I** (Violin I): Tenth staff, starting with a *col I^{mo}* marking.
- II** (Violin II): Eleventh staff, starting with a *col I^{mo}* marking.
- III** (Violin III): Twelfth staff, starting with a *col Basso* marking.
- C** (Viola): Thirteenth staff, starting with a *col Basso* marking.
- B** (Cello): Fourteenth staff, starting with a *col Basso* marking.

poco a poco crescendo

Fl *poco a poco crescendo*

O

Cl *poco a poco crescendo*

Fag *poco a poco crescendo*

C

C

Tr *poco a poco crescendo*

Tymp.

Tr *poco a poco crescendo*

I *poco a poco crescendo*

II *poco a poco crescendo*

III *poco a poco crescendo*

C *cal Basso*

B *poco a poco crescendo*

7 8

myrtao
ritenuto

Trpa fignall

ritenuto

marcato

ritenuto

col Basso

marcato

ritenuto

1 2 3 4 5 6

Handwritten notes and markings on the right margin of the page.

- Fl (Flute)
- O (Oboe)
- Cl (Clarinet)
- Fag (Bassoon)
- C (Trumpet)
- C (Trumpet)
- Tr (Trombone)
- Tymp (Tympani)
- Tr (Trombone)
- I (Trumpet I)
- II (Trumpet II)
- III (Trumpet III)
- C (Cello)
- B (Bass)

- Fl
- O
- Cl
- Fag
- C
- C
- Tp
- Tromp
- Tp
- I
- II
- III
- C col Basso.
- B

Dyckhoff
Lilly
 800.

Schitz
 Wien 4. Aug.
 1872.

Anton Bruckner
 unapp.
 H. Llonian
 Analyt. 11. September 1872.

Fl
 O
 Cl
 Fag
 C
 C
 Tr
 Tymp
 Tr
 I
 II
 III
 C
 B

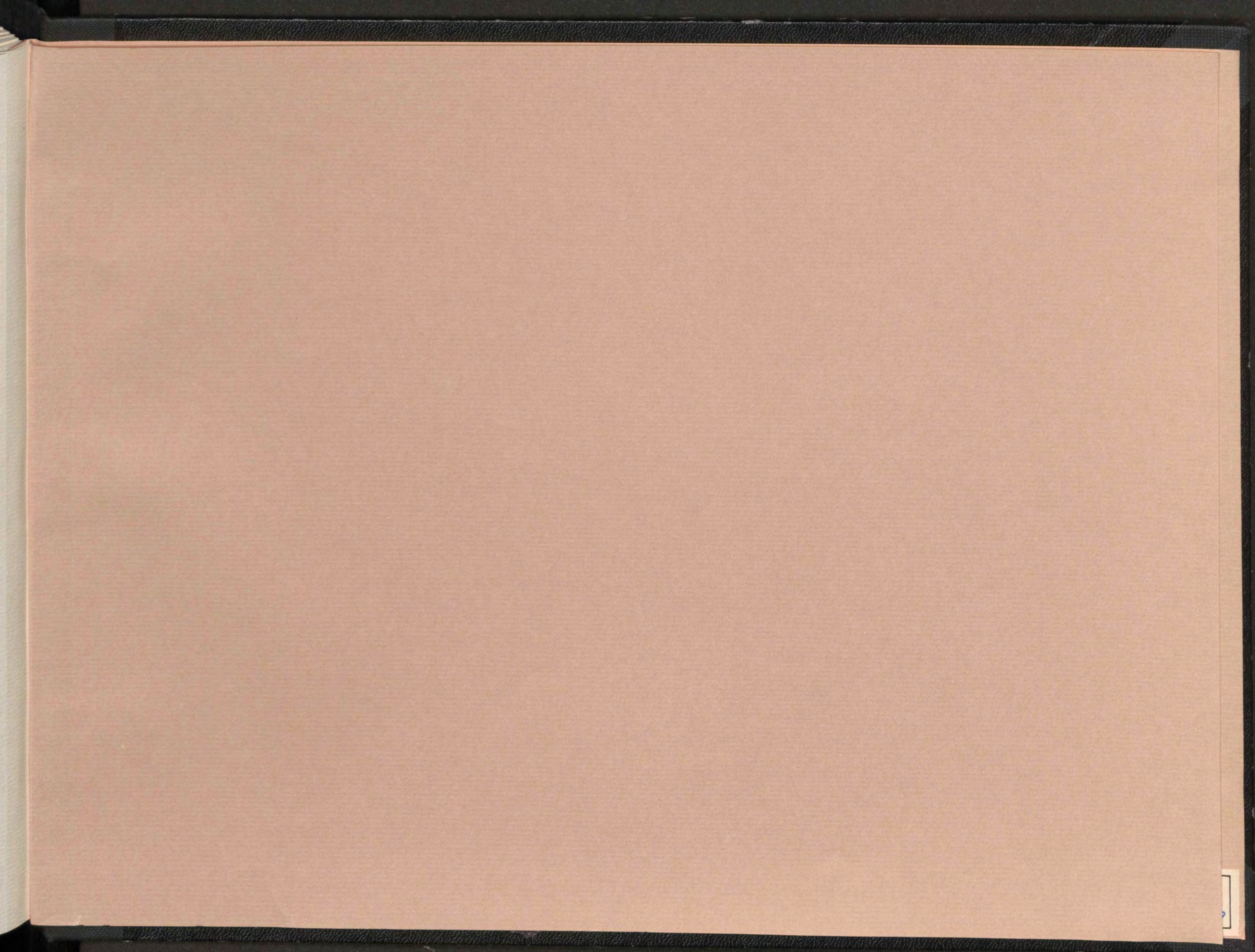

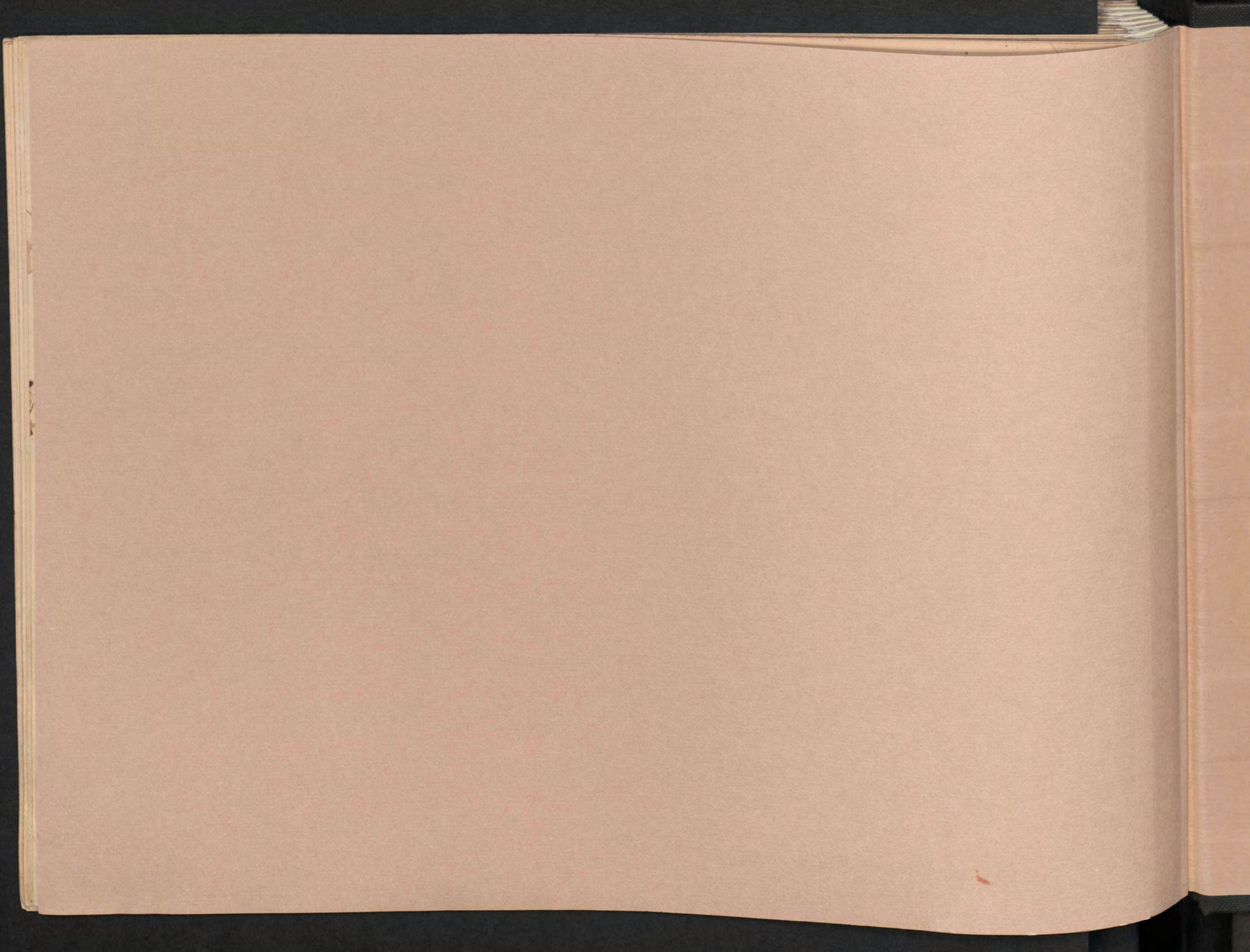

ÖNB

+Z95075208

restauriert durch
das Institut für
restaurierung
Mär 79

