

Bassoon

Psalm of David

No. 2 Part 1

Verses 1-3

Daniel Léo Simpson
January 25, 2009
San Carlos, California

Resoluto $\text{♩} = 98$

6 *f* *mf*

mp cresc.

11

17 *f* *mf*

23

29 *mp* *f*

36 *mf*

41 *mp cresc.*

47 *f*

52 **6**

62

70

77

83

91

101

106 Allegro $\text{♩} = 144$

113

119

125

132

139

meno mosso $\text{♩} = 112$ *rit.* ..

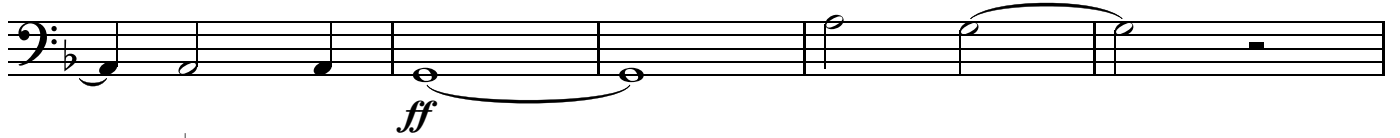

144 *a tempo* $\text{♩} = 144$

150

157

163

169

175

rit. ..

181 *Meno mosso* $\text{♩} = 90$

188

rit. ..

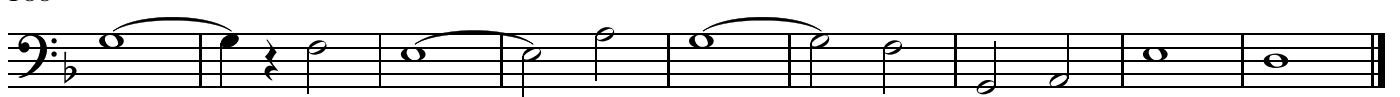

Bassoon

Part 2
Verses 4-6

Daniel Léo Simpson
September 5, 2010
San Carlos, California

Andante ♩=54

mp f

18 p f p f p

26 3 4 p f

37 rit.

48 - *attacca subito il seguente* Moderato ♩=96 18 f

72

82

91 rit. cresc.

102 ff Andante ♩=112 38

145 *mf* **2** *mf* **3** *mf*

156 **2** *mf* **4** *f*

poco rit. . . . a tempo ♩=112

168 *cresc.*

175 *dim.* *mp*

poco rit. . . .

181 **A** *f* *mf*

a tempo ♩=112

190 *mf*

200

209 *cresc.* *f*

217

224 **B**

236 **C**

243

252 **D**

259

268 *a tempo* ♩=112

275

Bassoon

Part 3 - Verses 7-12

Daniel Léo Simpson
August 23, 2011
San Carlos, California

Andante ♩=60

6 rit. - - - **A** a tempo ♩=60

14

20

29

33 **B**

39

46

49

56

61

66

71

77

90 a tempo ♩.=60

95

100

105

110

134

144

154

cresc.
Andante ♩=112

ff

167

204

mf

mf

212

mf

poco rit.

221 **a tempo** ♩=112

mf

f

232

cresc.

238

dim.

p

mp

243 **a tempo** ♩=112

f

mf

250

mf

257

265 **L**

274

280

286 **M**

298 **N**

305 *mf*

315

321

330 **O** a tempo ♩=112

336
