Konzert für Klavier und Orchester (9)

CJV 121

Satz 1

Christian Junck
*1991

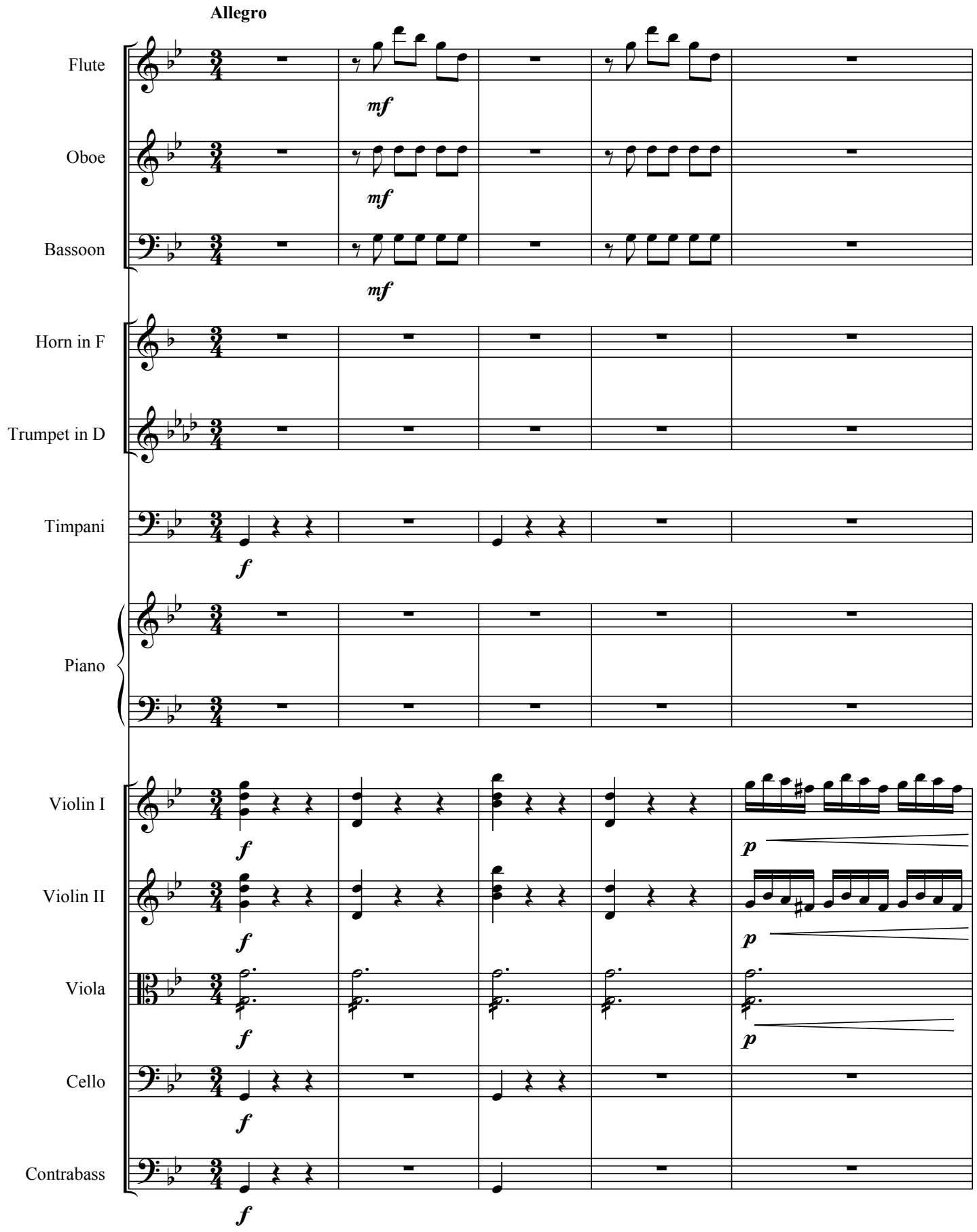

©Christian Junck 2011

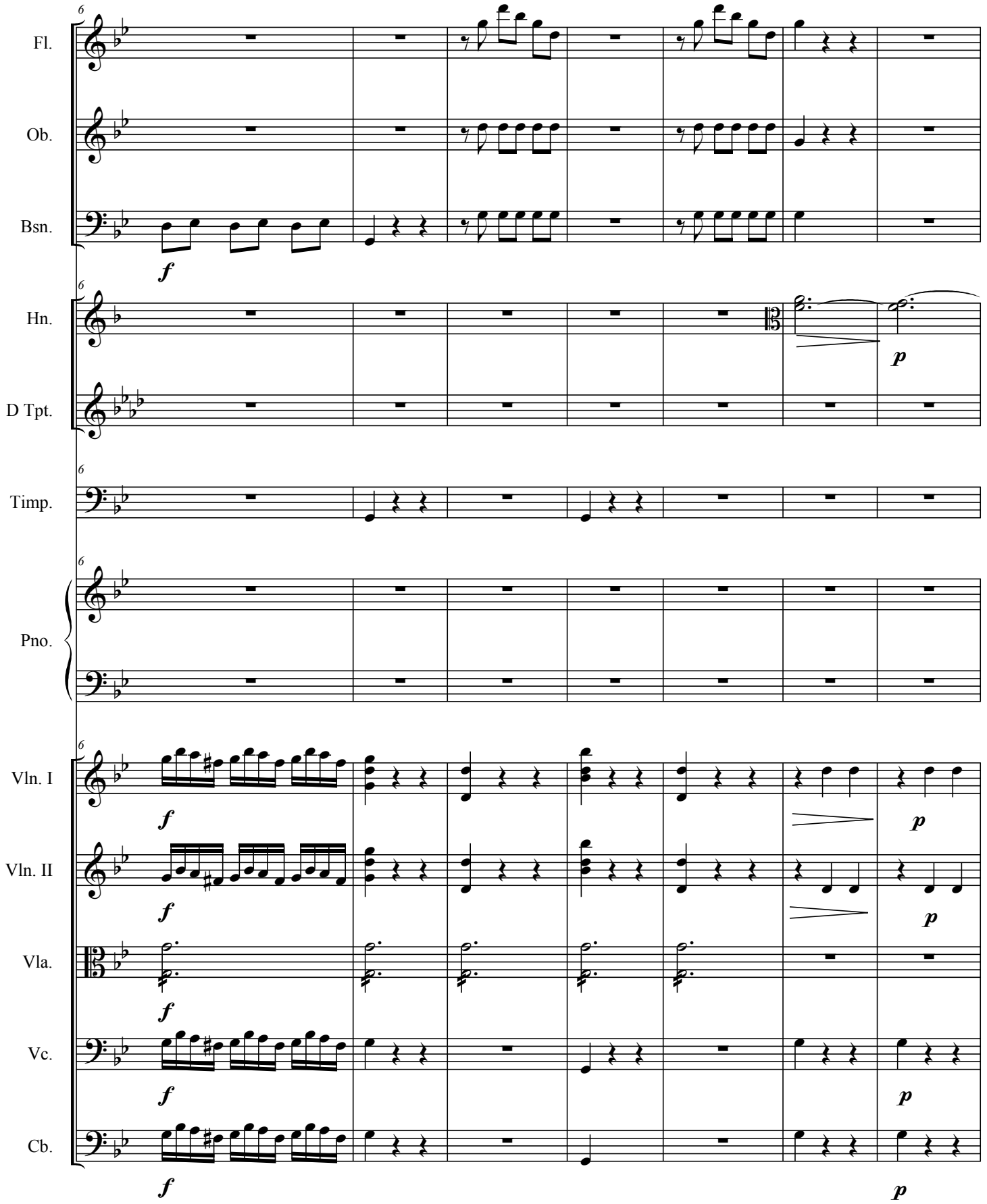
Fl.
Ob.
Bsn.
Hn.
D Tpt.
Timp.
Pno.
Vln. I
Vln. II
Vla.
Vc.
Cb.
f
p

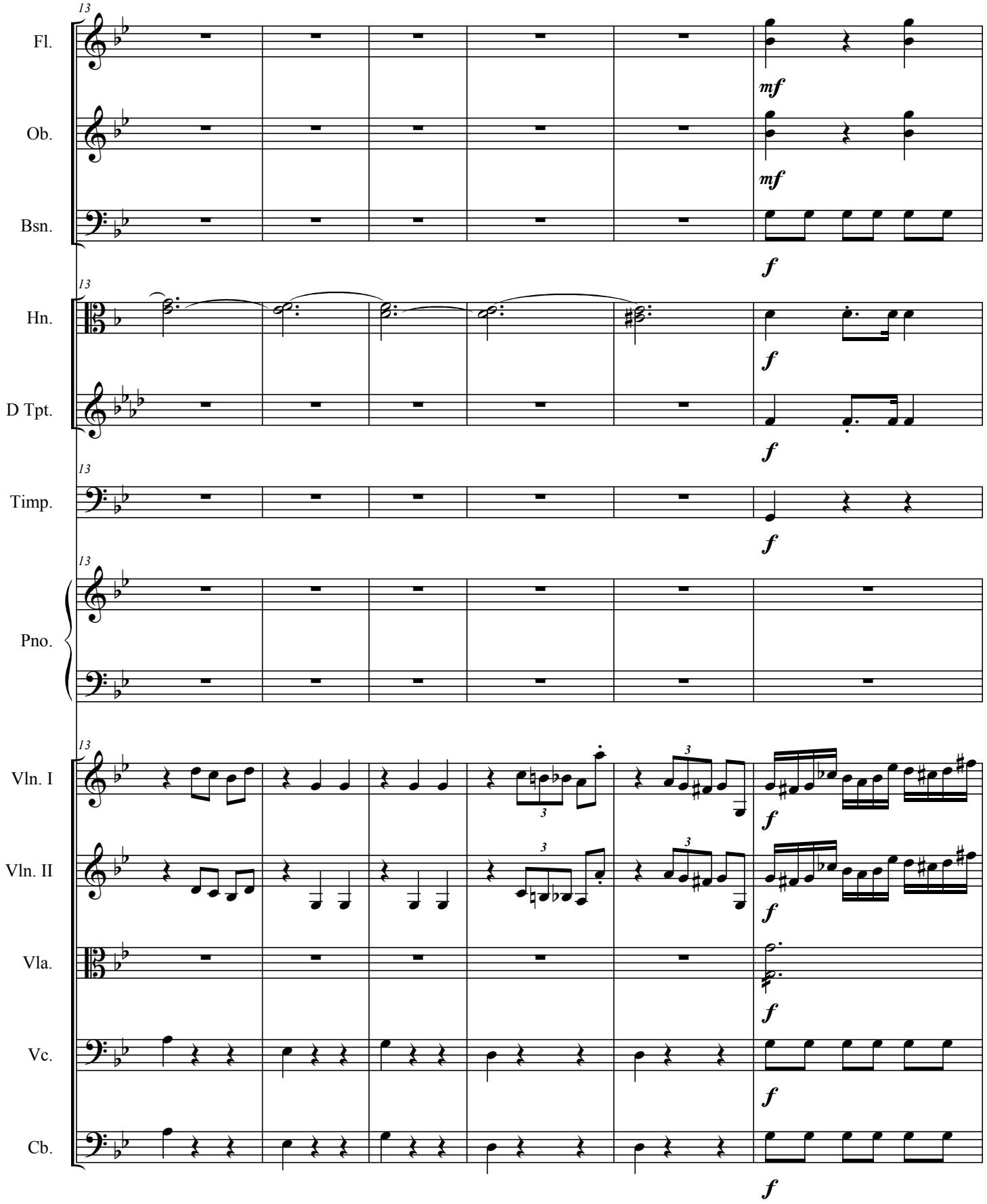
13
Fl.
mf
Ob.
mf
Bsn.
f
Hn.
f
D Tpt.
f
Timp.
f
Pno.
Vln. I
f
Vln. II
f
Vla.
f
Vc.
f
Cb.
f

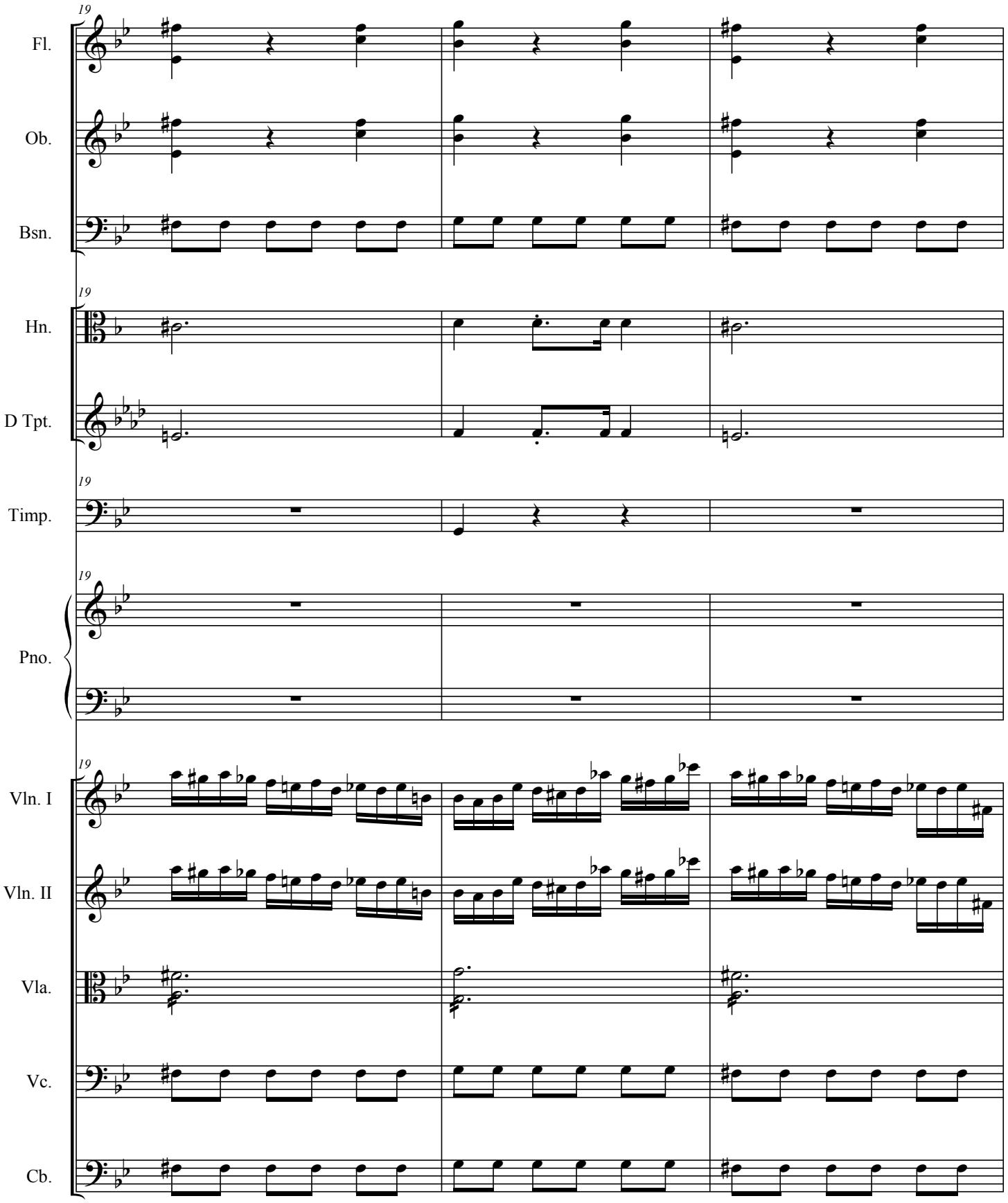
19
Fl.
Ob.
Bsn.
Hn.
D Tpt.
Timp.
Pno.
Vln. I
Vln. II
Vla.
Vc.
Cb.

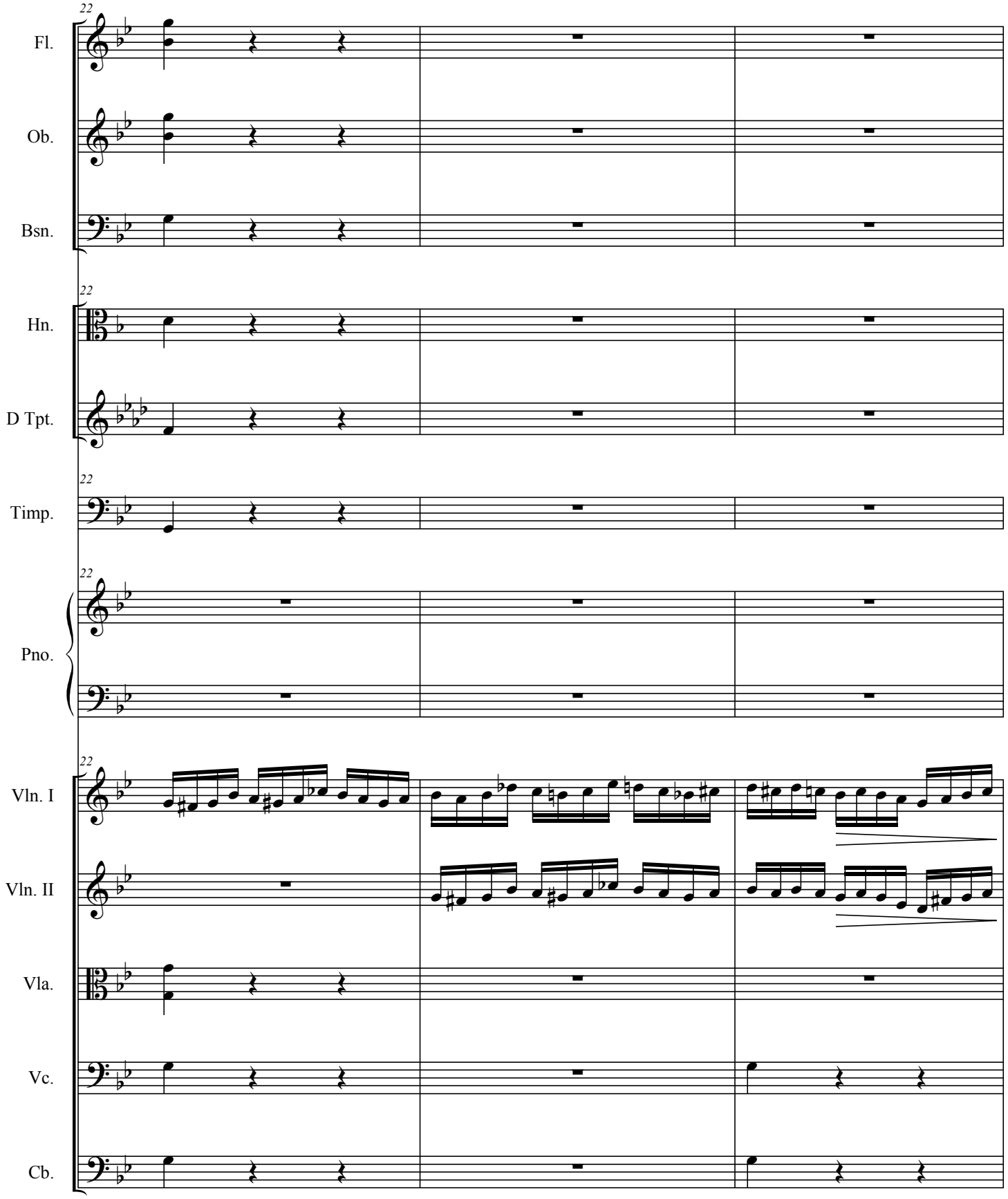
22
Fl.
Ob.
Bsn.
Hn.
D Tpt.
Timp.
Pno.
Vln. I
Vln. II
Vla.
Vc.
Cb.

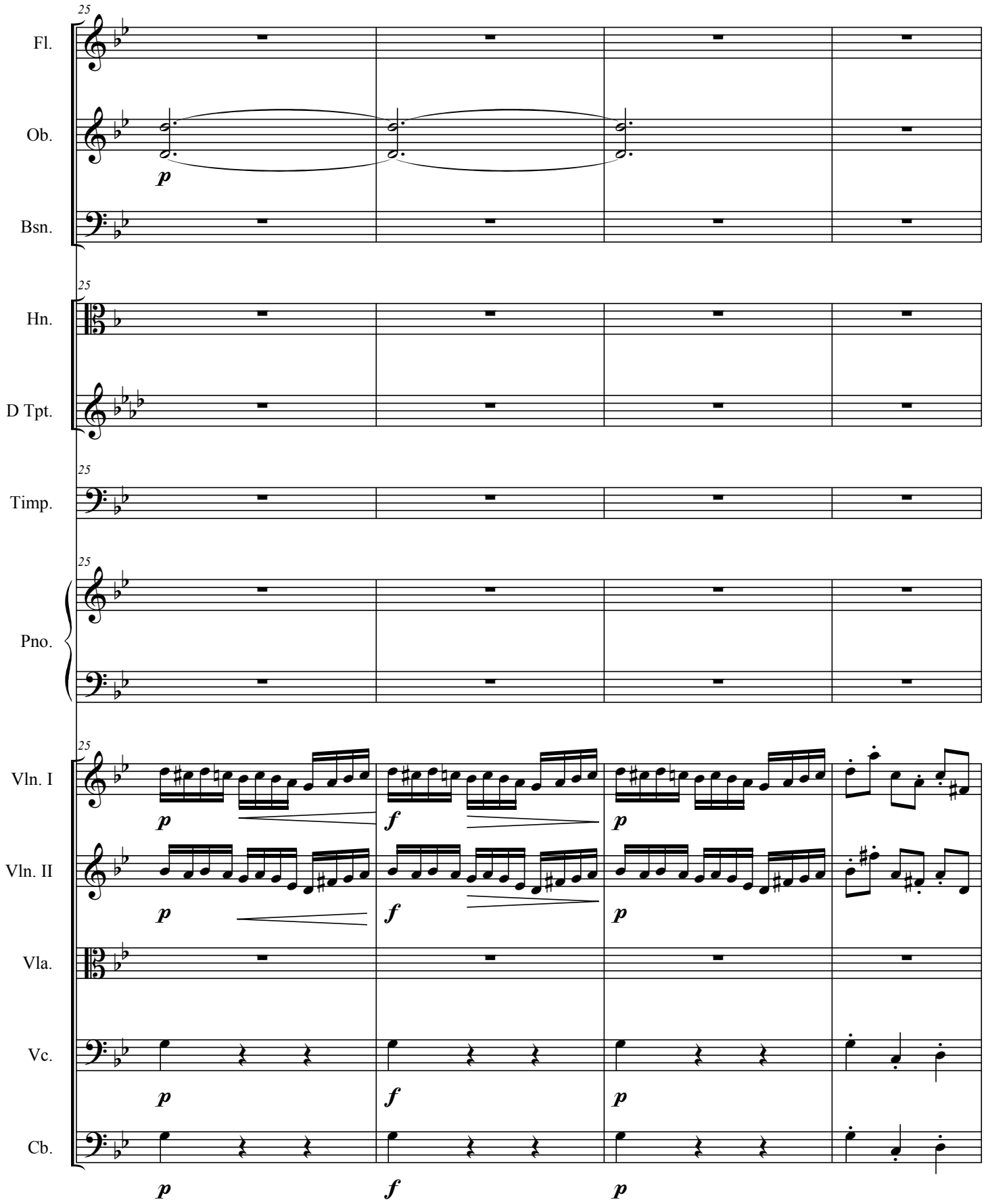
25
Fl.
Ob.
p
Bsn.
Hn.
D Tpt.
Timp.
Pno.
Vln. I
p
f
p
Vln. II
p
f
p
Vla.
Vc.
p
f
p
Cb.
p
f
p

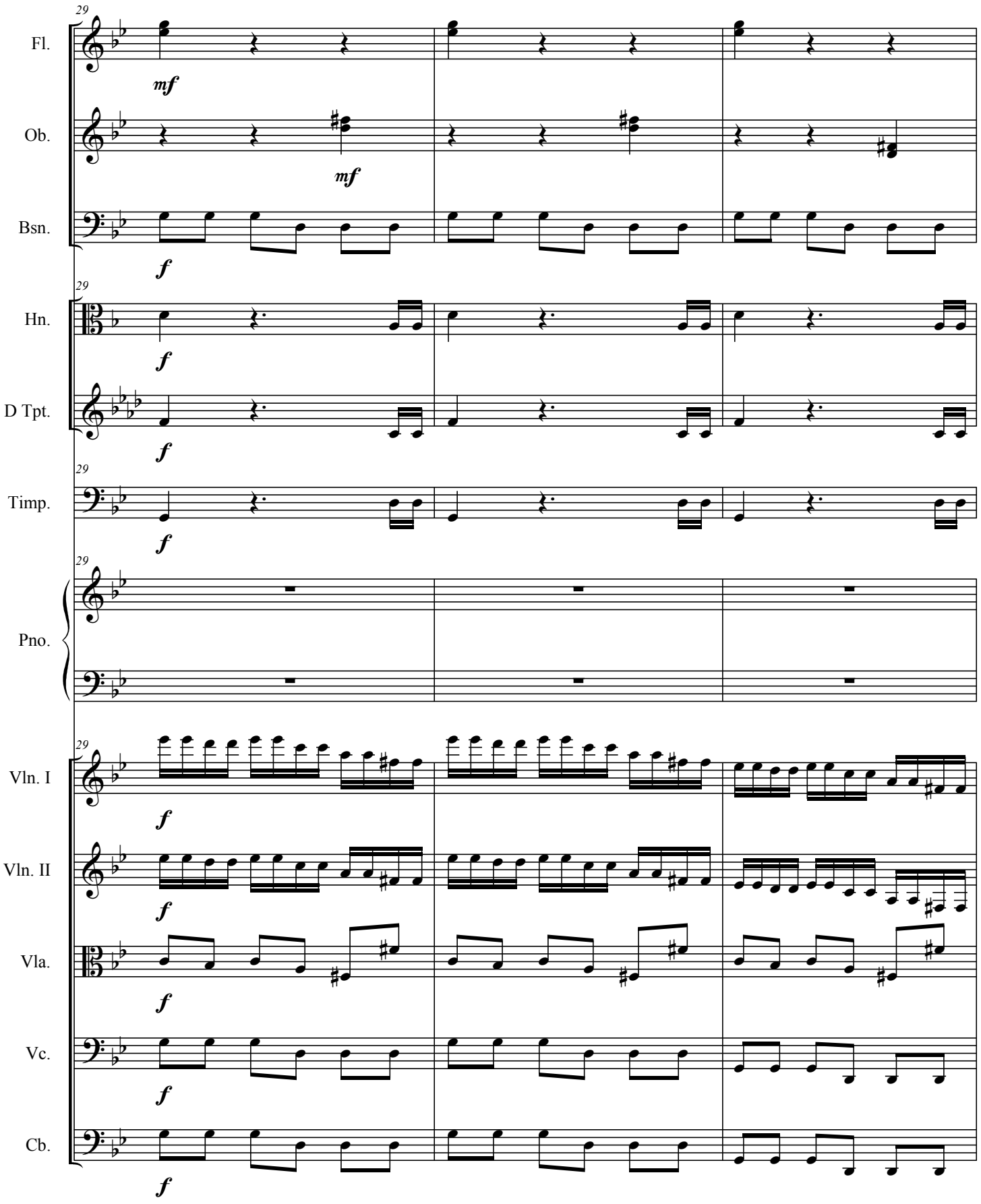
29
Fl.
mf
Ob.
mf
Bsn.
f
Hn.
f
D Tpt.
f
Timp.
f
Pno.
Vln. I
f
Vln. II
f
Vla.
f
Vc.
f
Cb.
f

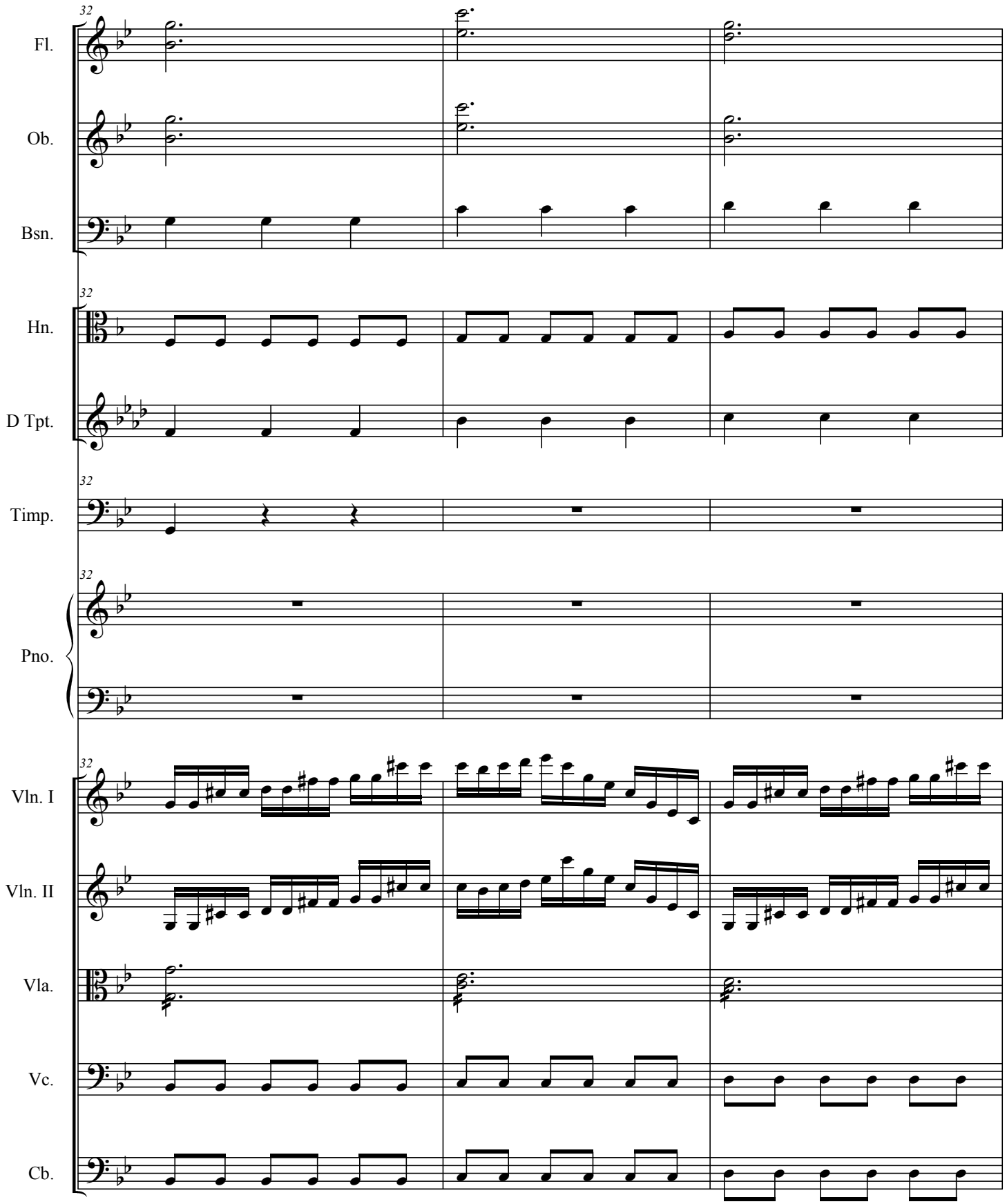
32
Fl.
Ob.
Bsn.
Hn.
D Tpt.
Timp.
Pno.
Vln. I
Vln. II
Vla.
Vc.
Cb.

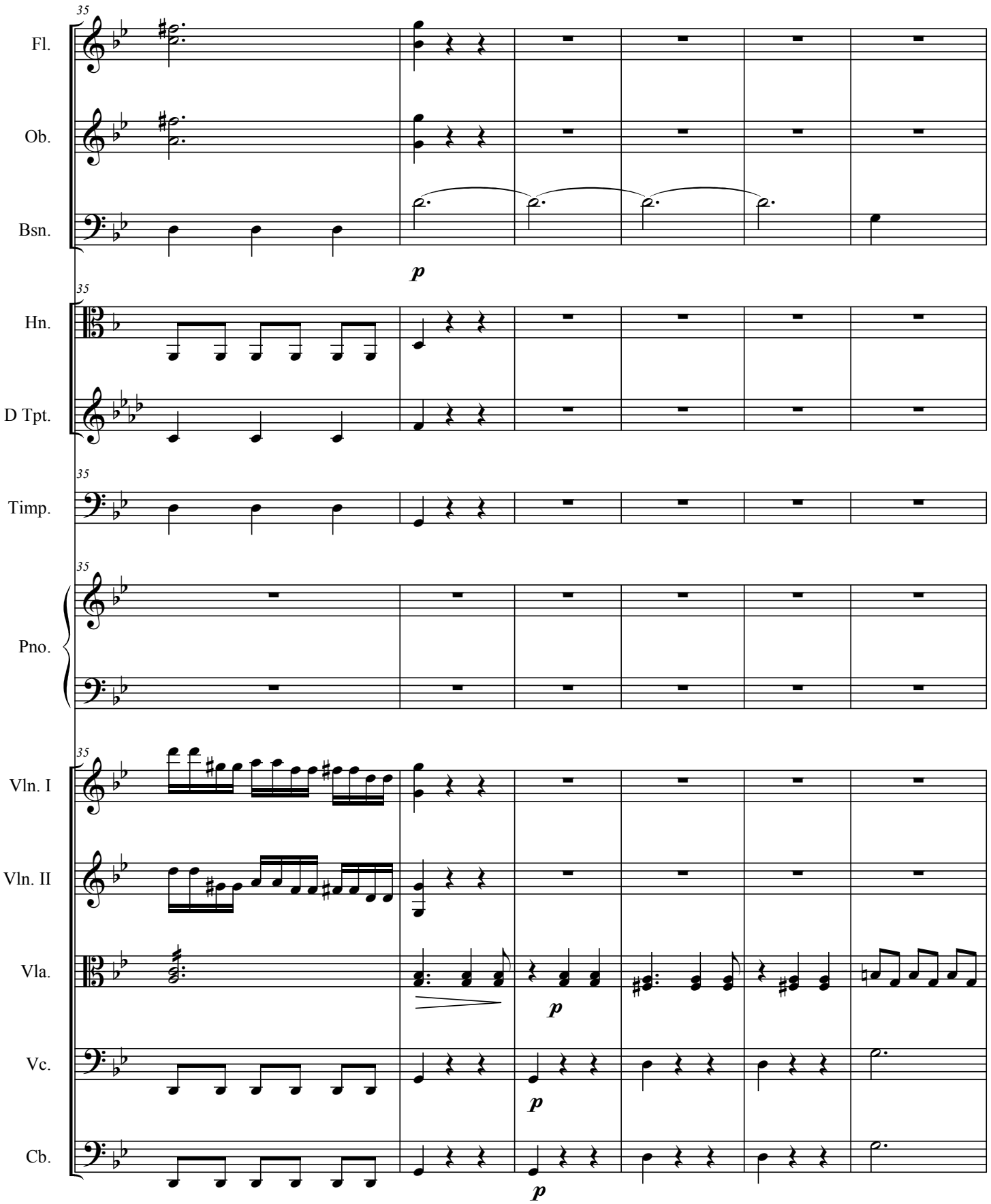
35
Fl.
Ob.
Bsn.
p
Hn.
D Tpt.
Timp.
Pno.
Vln. I
Vln. II
Vla.
p
Vc.
p
Cb.
p

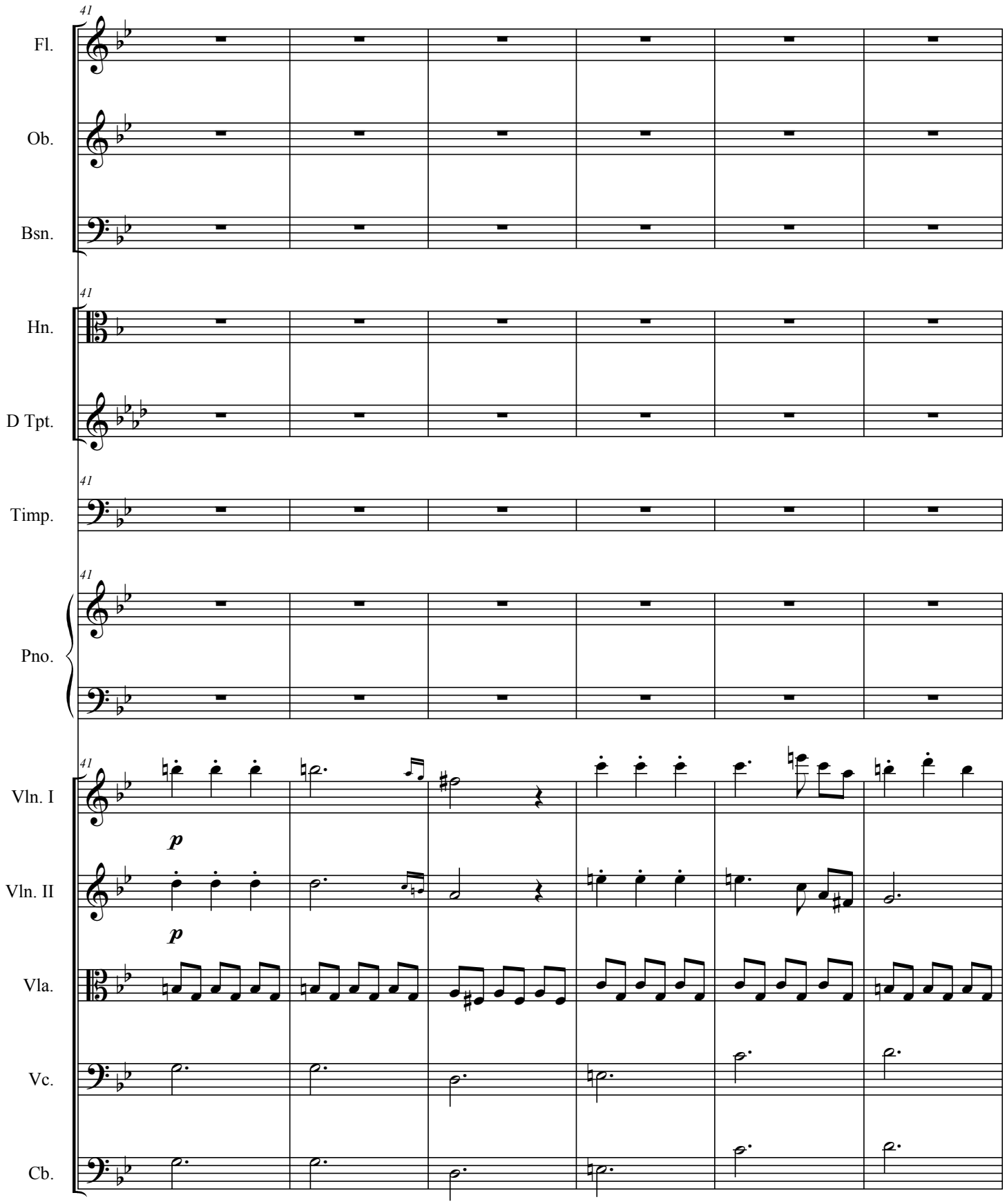
41
Fl.
Ob.
Bsn.
Hn.
D Tpt.
Timp.
Pno.
Vln. I
p
Vln. II
p
Vla.
Vc.
Cb.

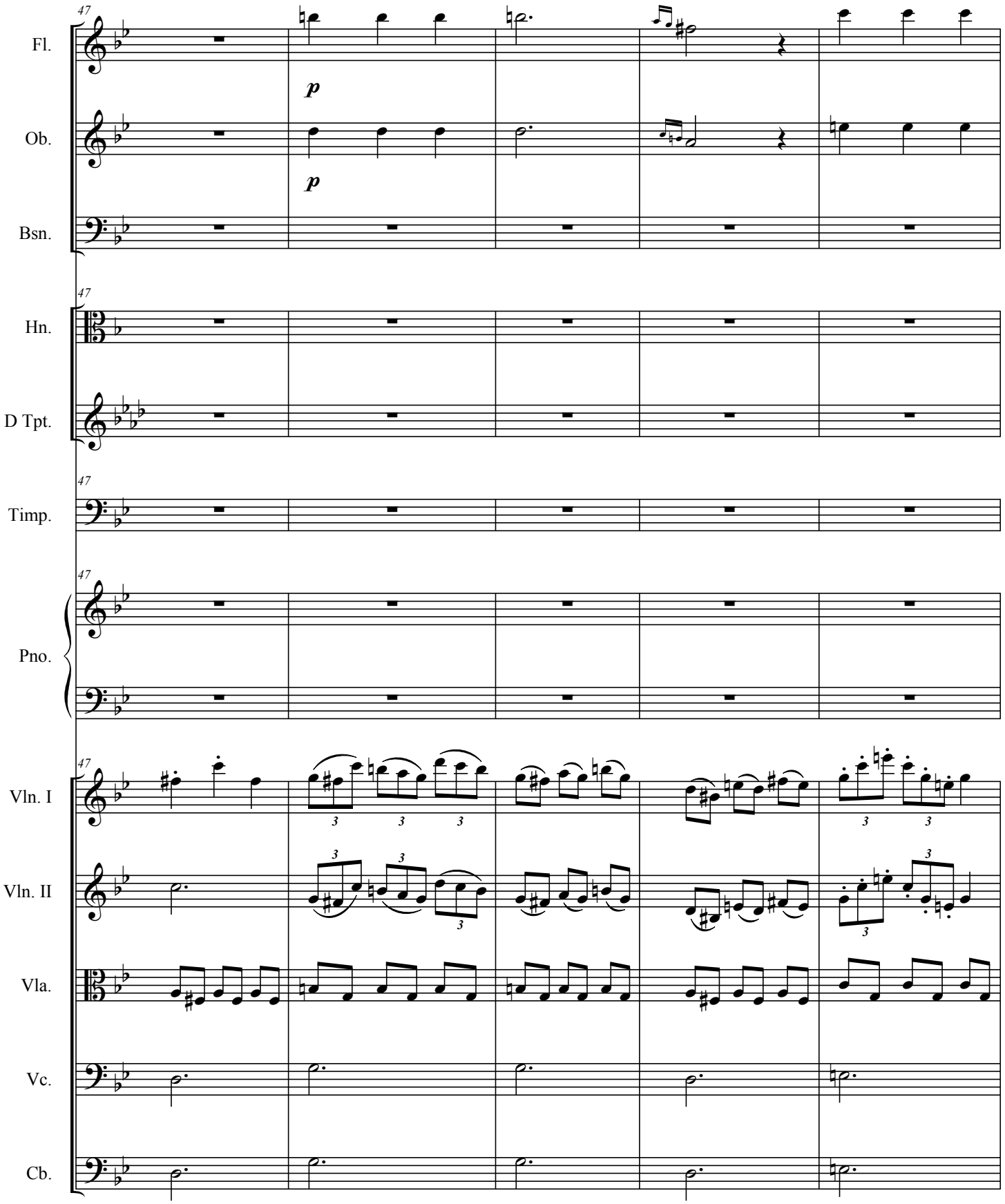
47
Fl.
p
Ob.
p
Bsn.
47
Hn.
D Tpt.
47
Timp.
47
Pno.
47
Vln. I
Vln. II
Vla.
Vc.
Cb.

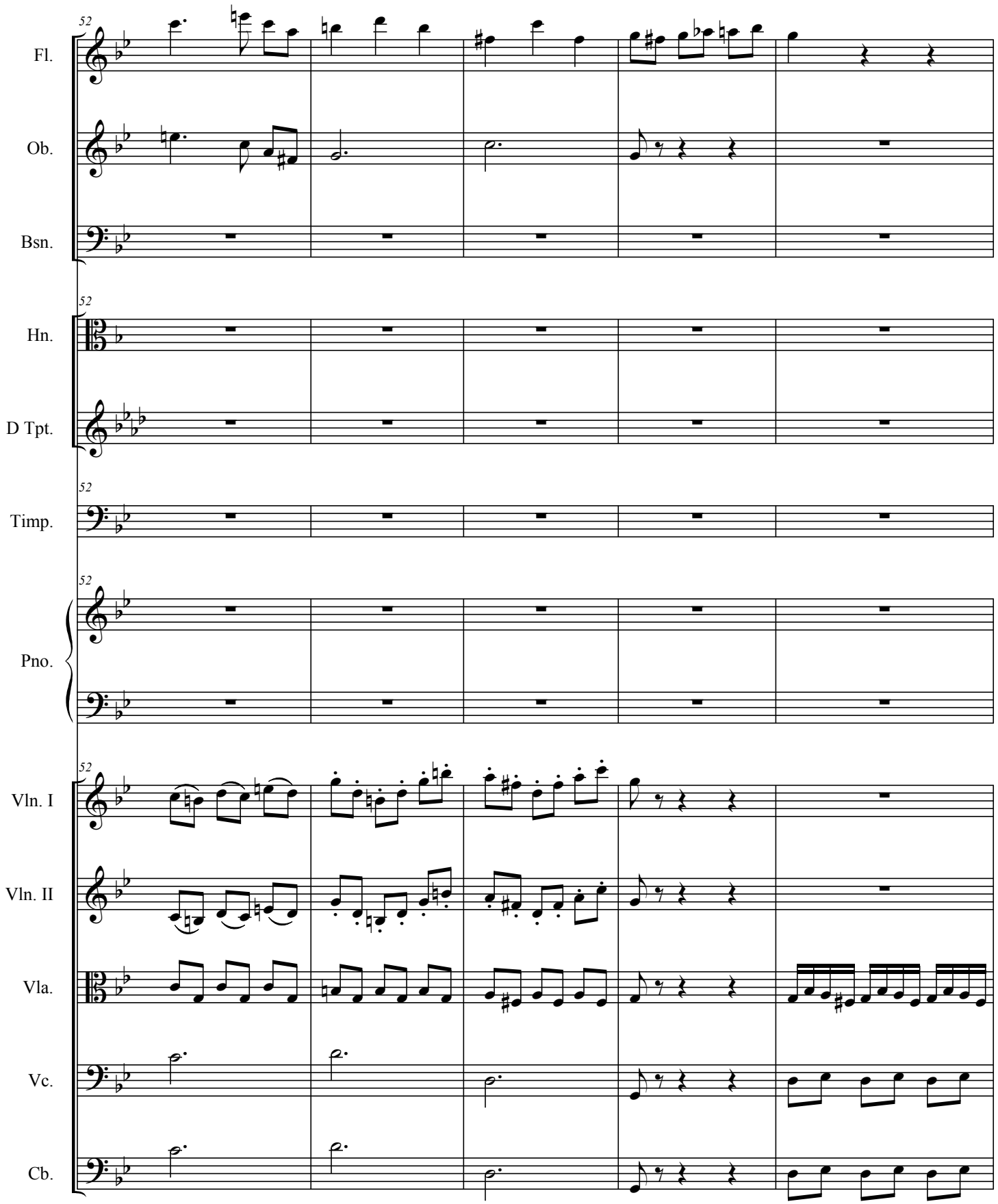
52
Fl.
Ob.
Bsn.
52
Hn.
D Tpt.
52
Timp.
52
Pno.
52
Vln. I
Vln. II
Vla.
Vc.
Cb.

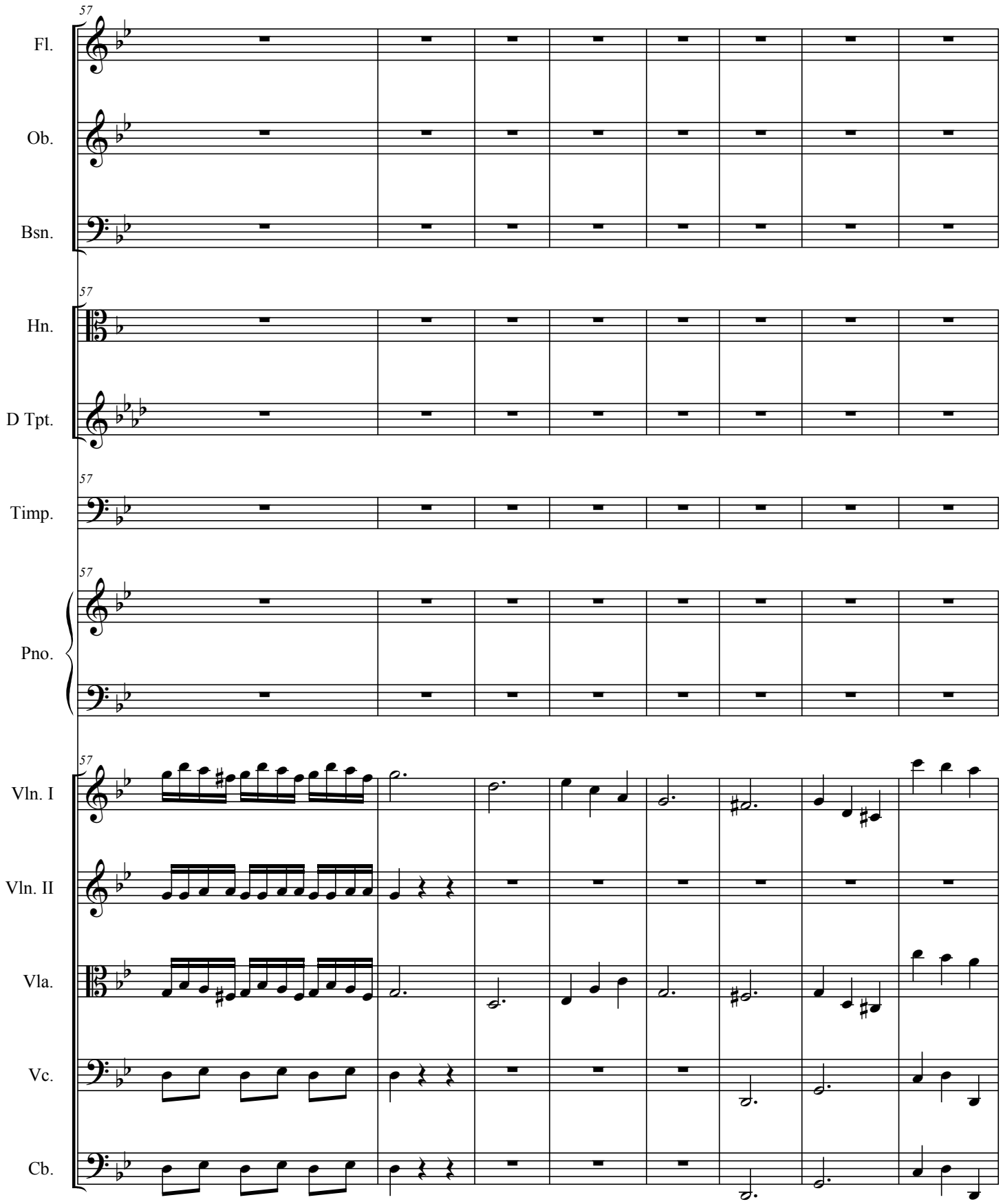
57
Fl.
Ob.
Bsn.
Hn.
D Tpt.
Timp.
Pno.
Vln. I
Vln. II
Vla.
Vc.
Cb.

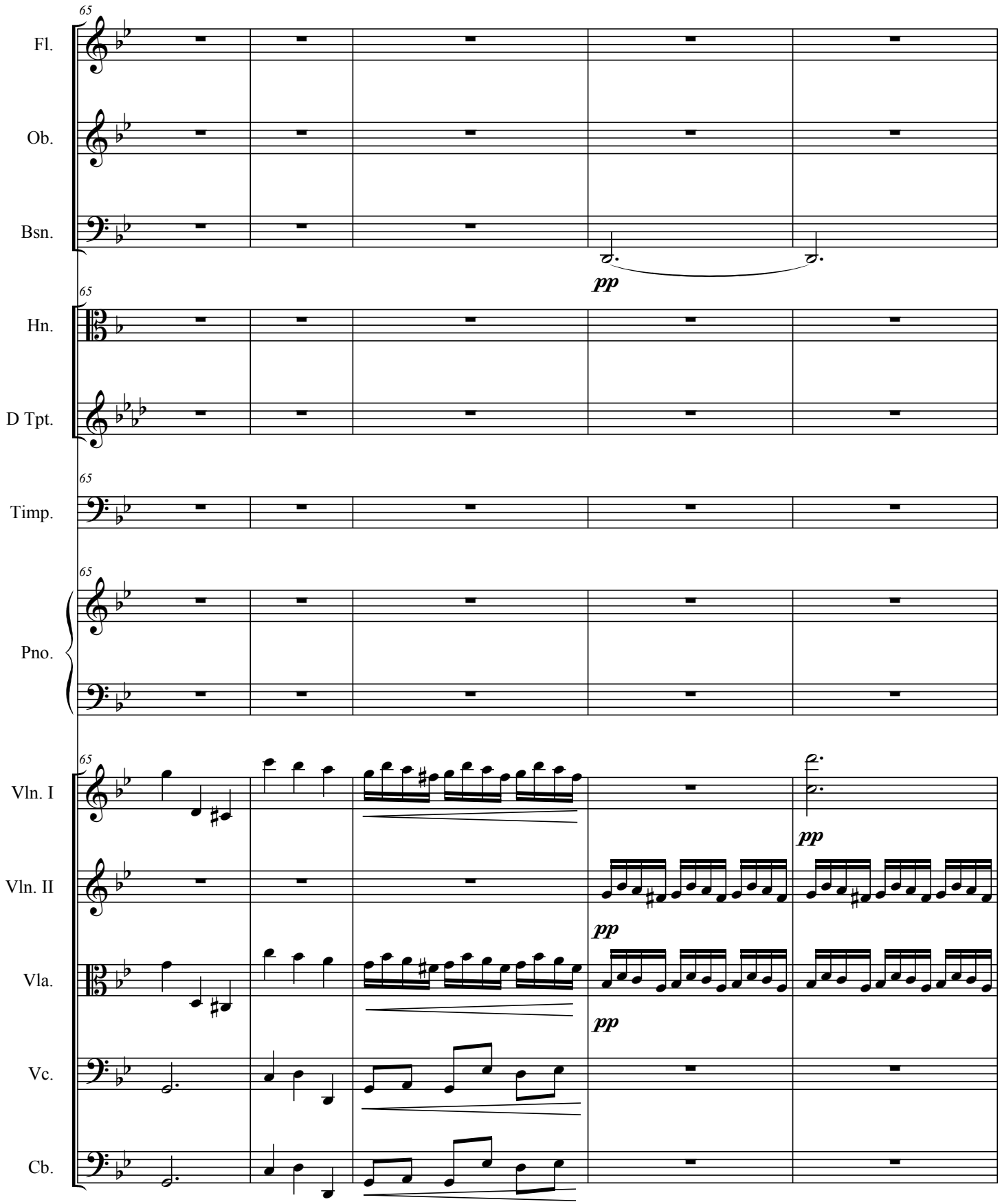
65
Fl.
Ob.
Bsn.
pp
Hn.
D Tpt.
Timp.
Pno.
Vln. I
Vln. II
Vla.
Vc.
Cb.

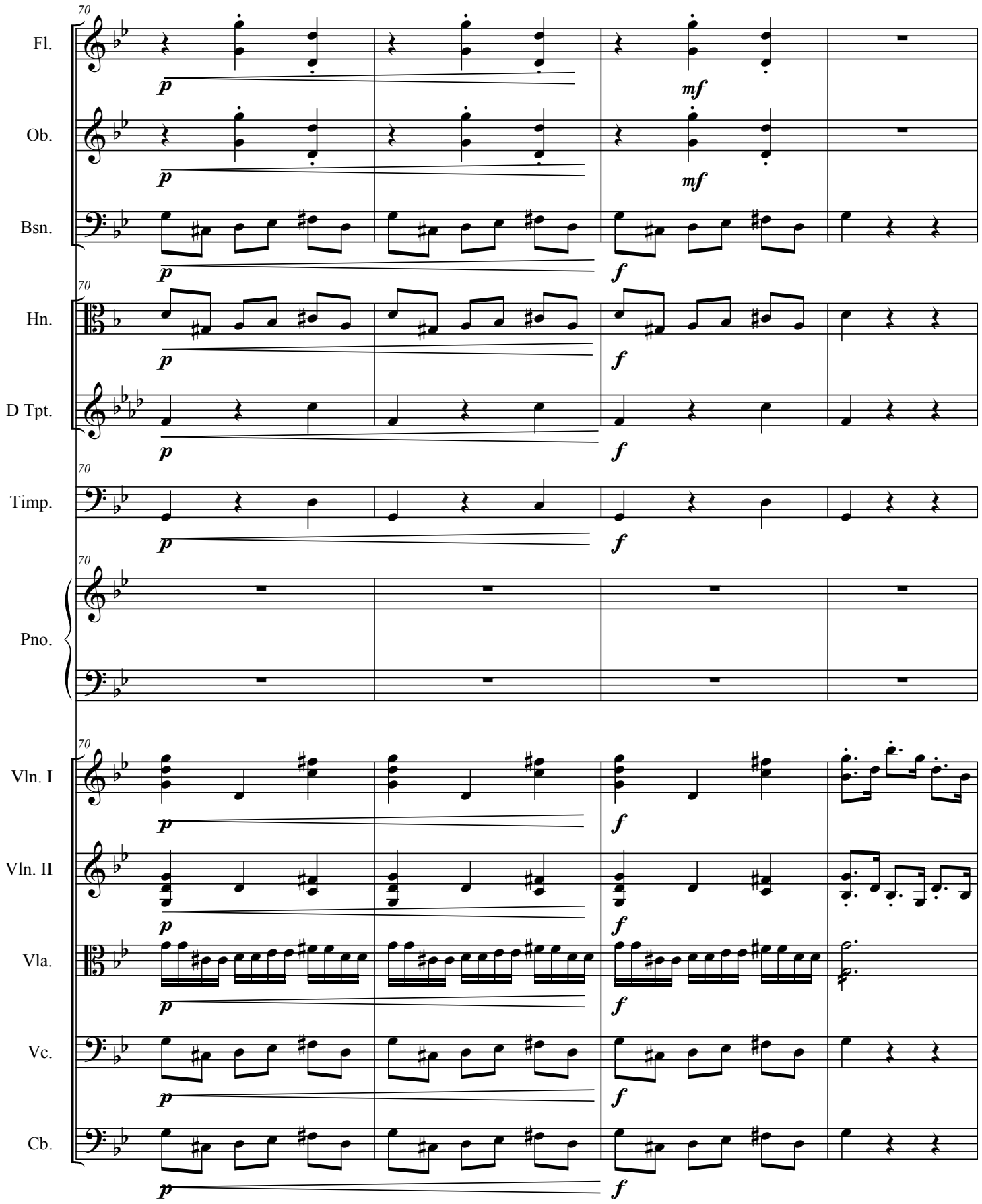
70
Fl.
Ob.
Bsn.
Hn.
D Tpt.
Timp.
Pno.
Vln. I
Vln. II
Vla.
Vc.
Cb.
p
mf
f

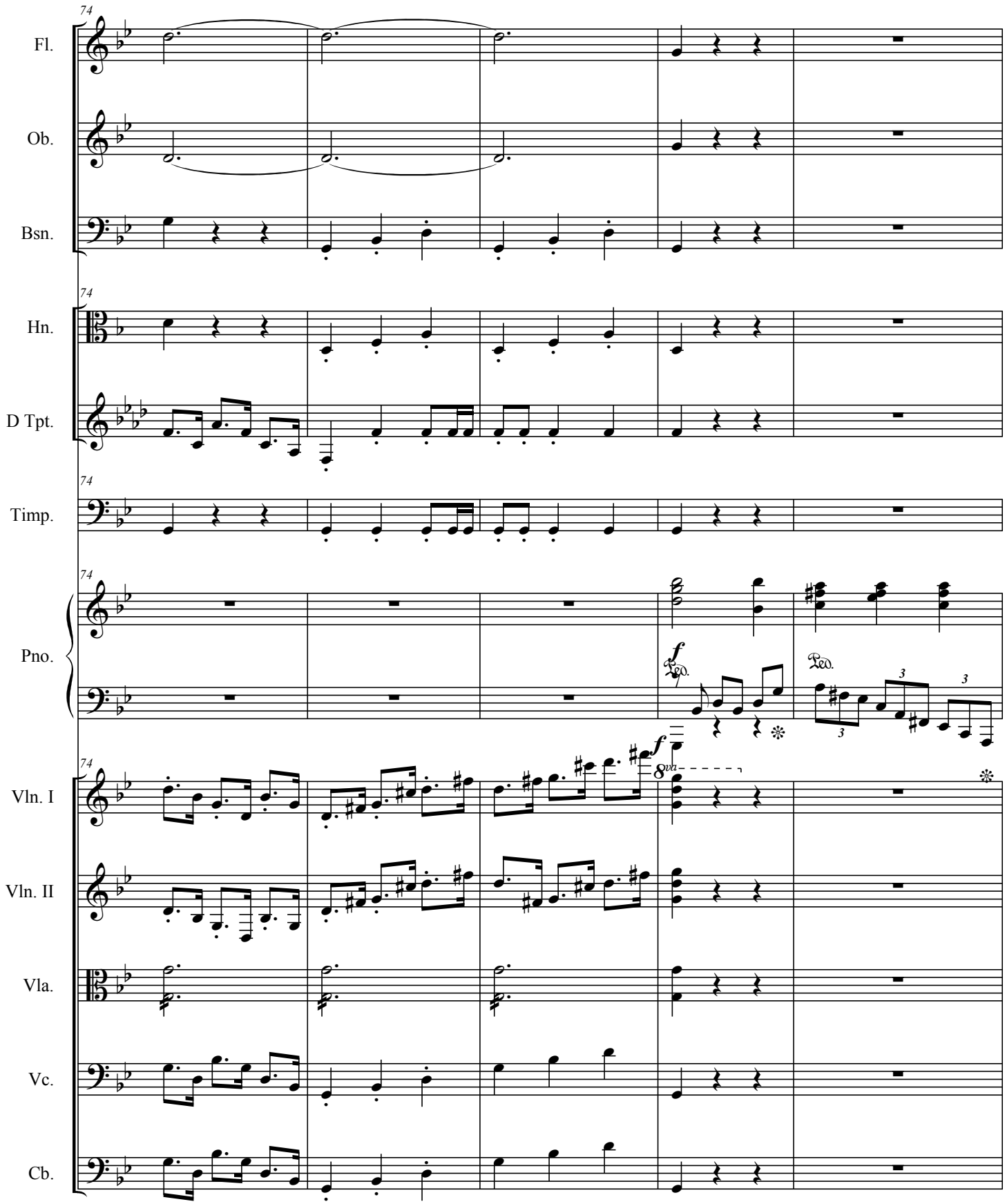
74
Fl.
Ob.
Bsn.
Hn.
D Tpt.
Timp.
Pno.
Vln. I
Vln. II
Vla.
Vc.
Cb.
f
Ped.
8va

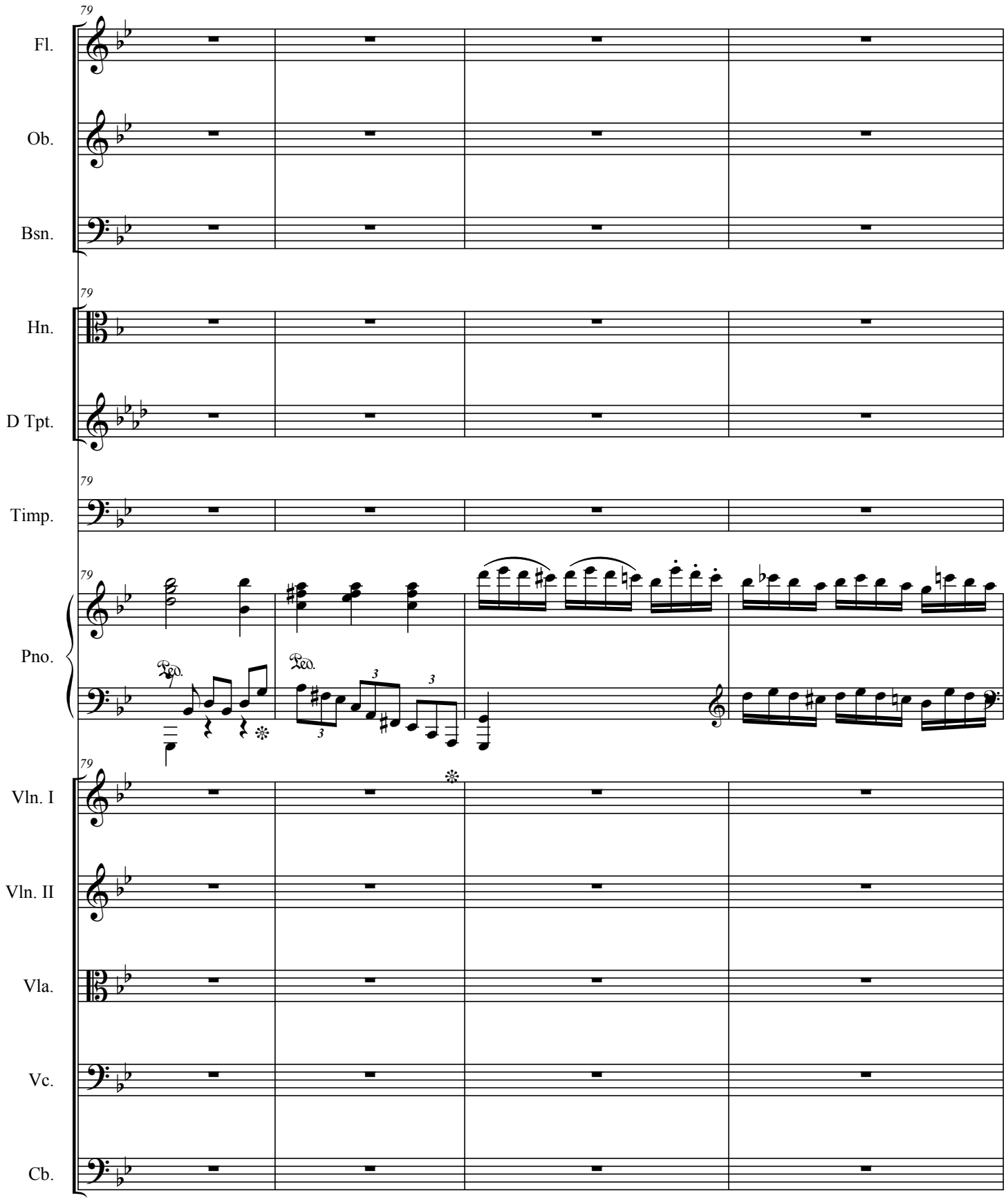
79
Fl.
Ob.
Bsn.
Hn.
D Tpt.
Timp.
Pno.
Vln. I
Vln. II
Vla.
Vc.
Cb.

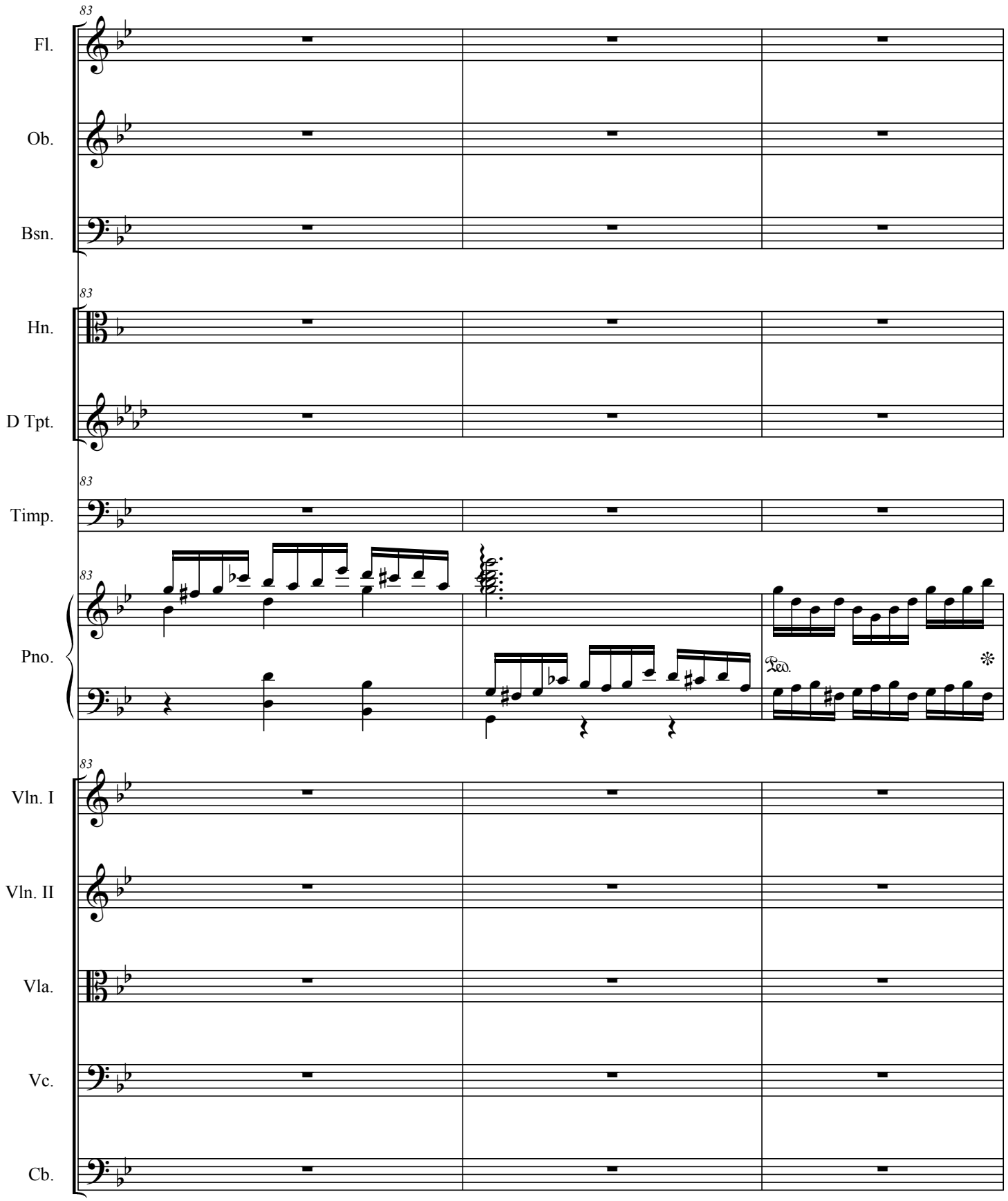
83
Fl.
Ob.
Bsn.
83
Hn.
D Tpt.
83
Timp.
83
Pno.
Ped.
83
Vln. I
Vln. II
Vla.
Vc.
Cb.

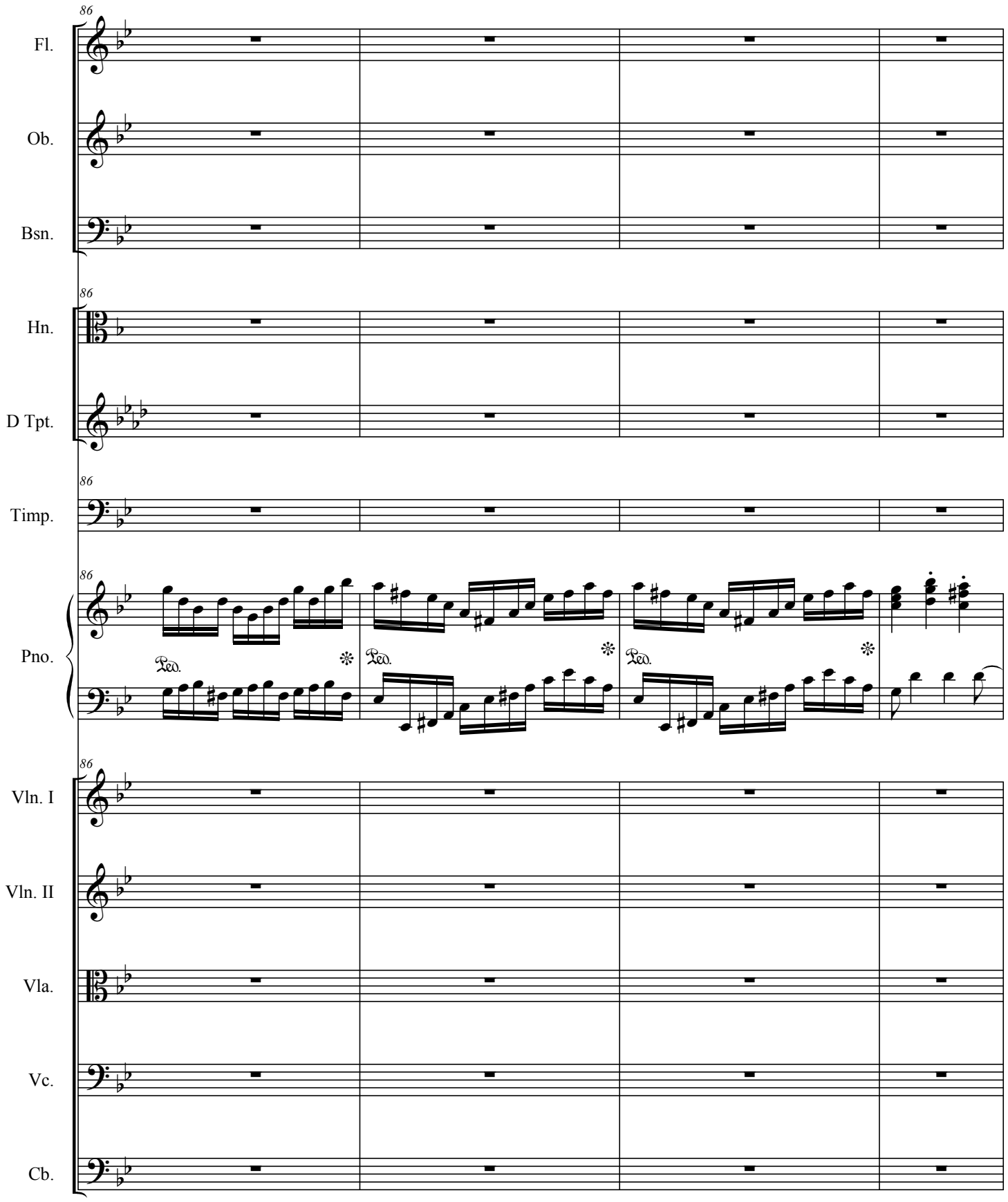
86
Fl.
Ob.
Bsn.
Hn.
D Tpt.
Timp.
Pno.
Ped.
Vln. I
Vln. II
Vla.
Vc.
Cb.

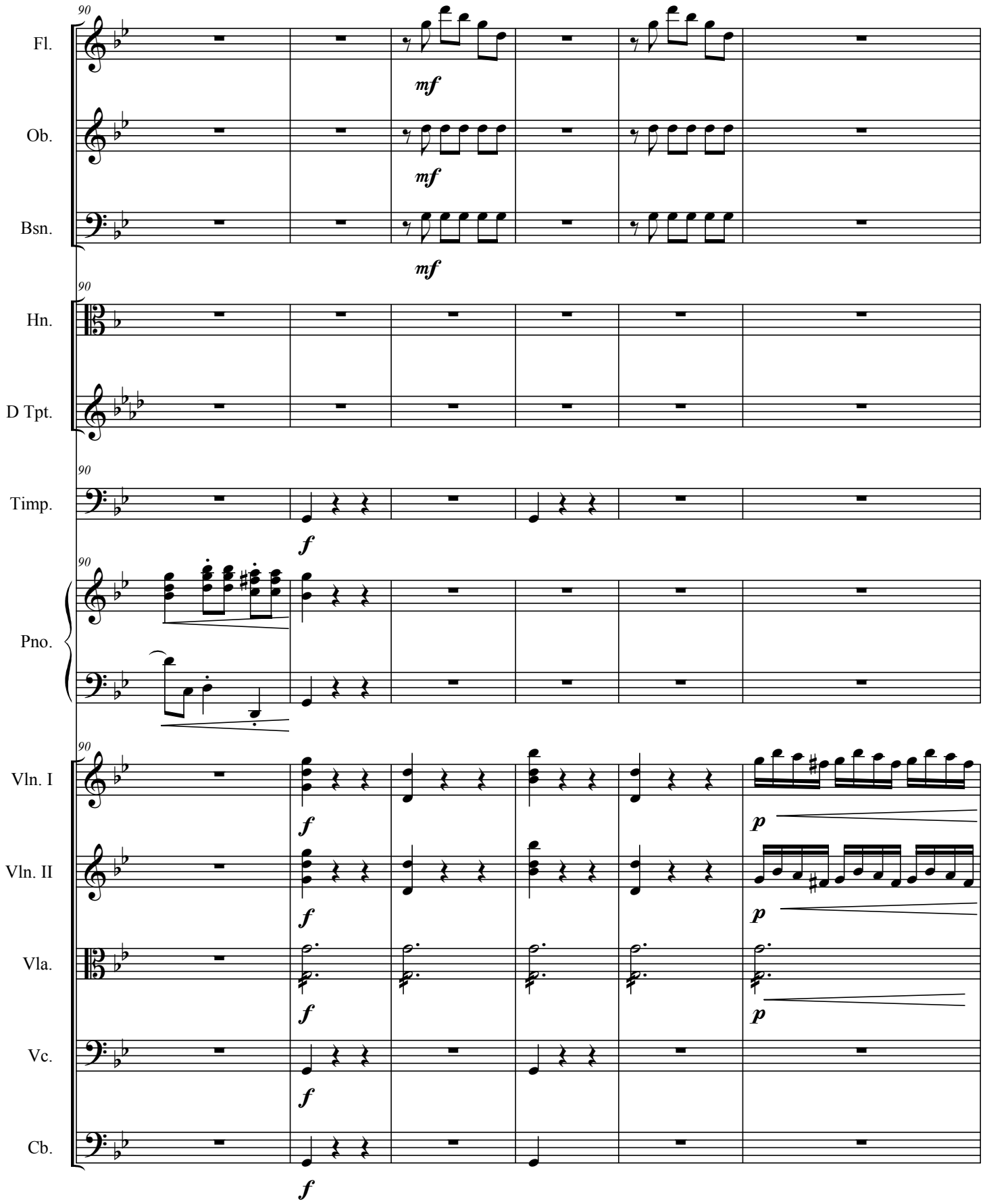
90
Fl.
mf
Ob.
mf
Bsn.
mf
Hn.
D Tpt.
Timp.
f
Pno.
Vln. I
f
p
Vln. II
f
p
Vla.
f
p
Vc.
f
Cb.
f

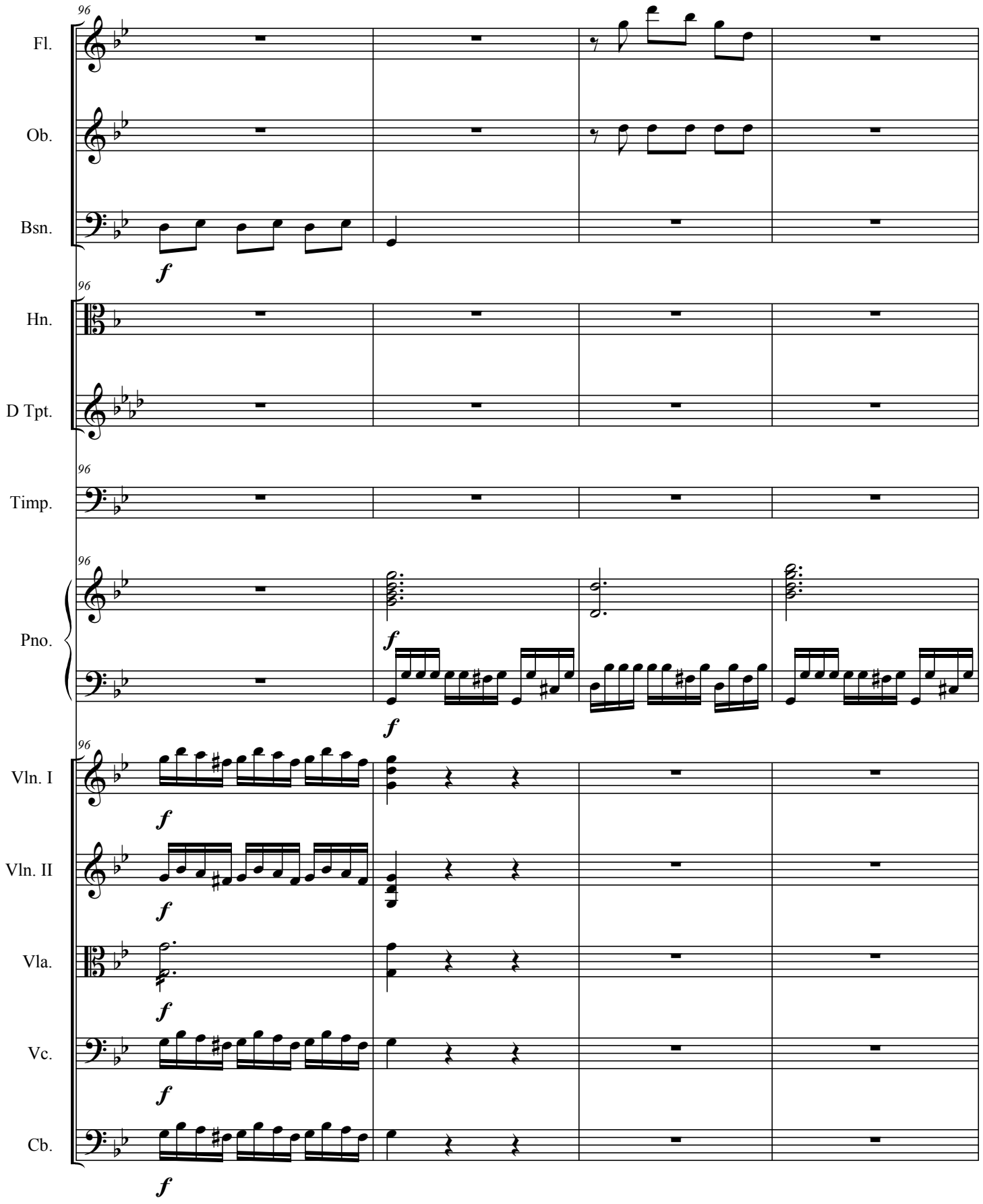
96
Fl.
Ob.
Bsn.
f
Hn.
D Tpt.
Timp.
Pno.
Vln. I
Vln. II
Vla.
Vc.
Cb.

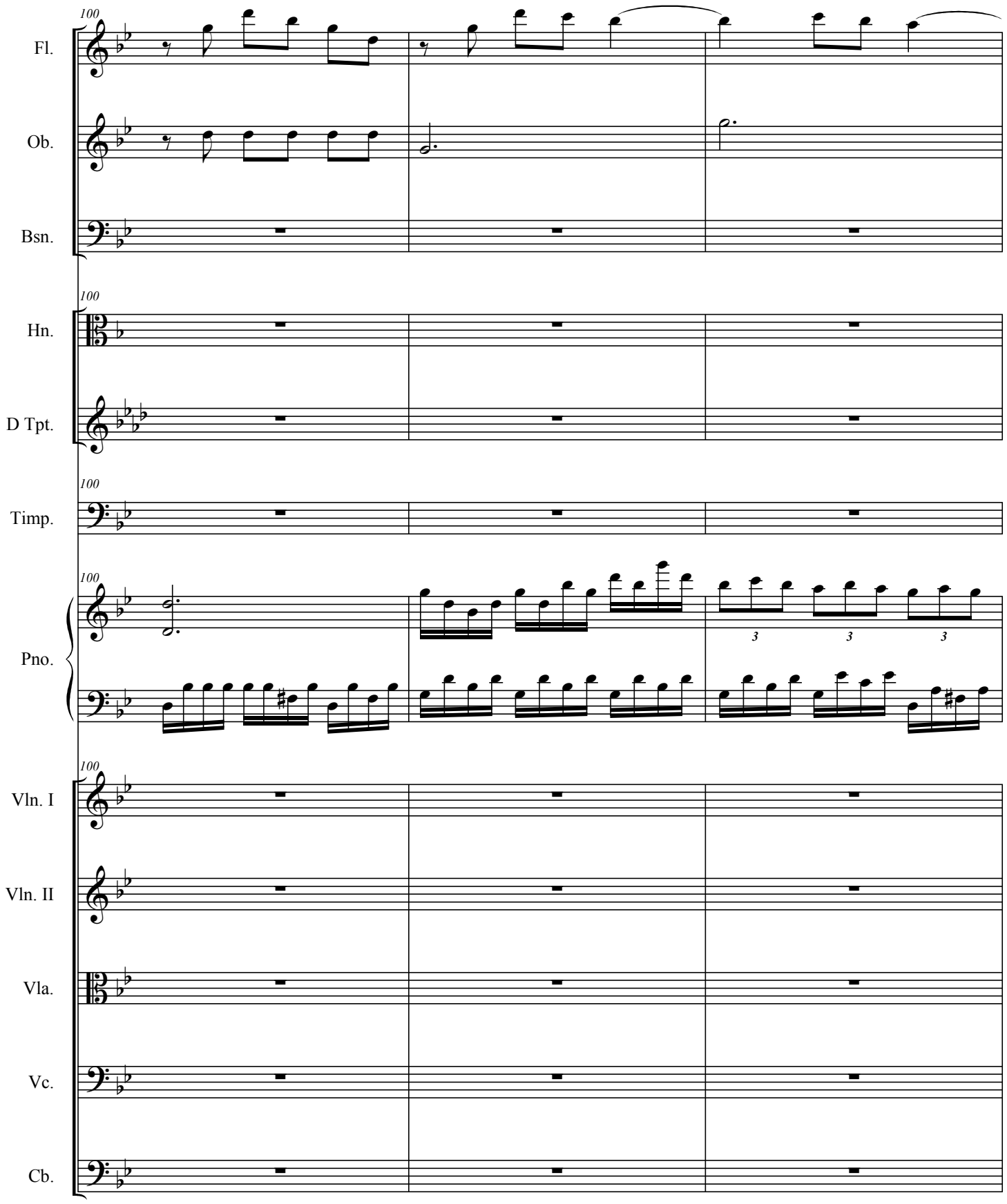
100
Fl.
Ob.
Bsn.
Hn.
D Tpt.
Timp.
Pno.
3
3
3
Vln. I
Vln. II
Vla.
Vc.
Cb.

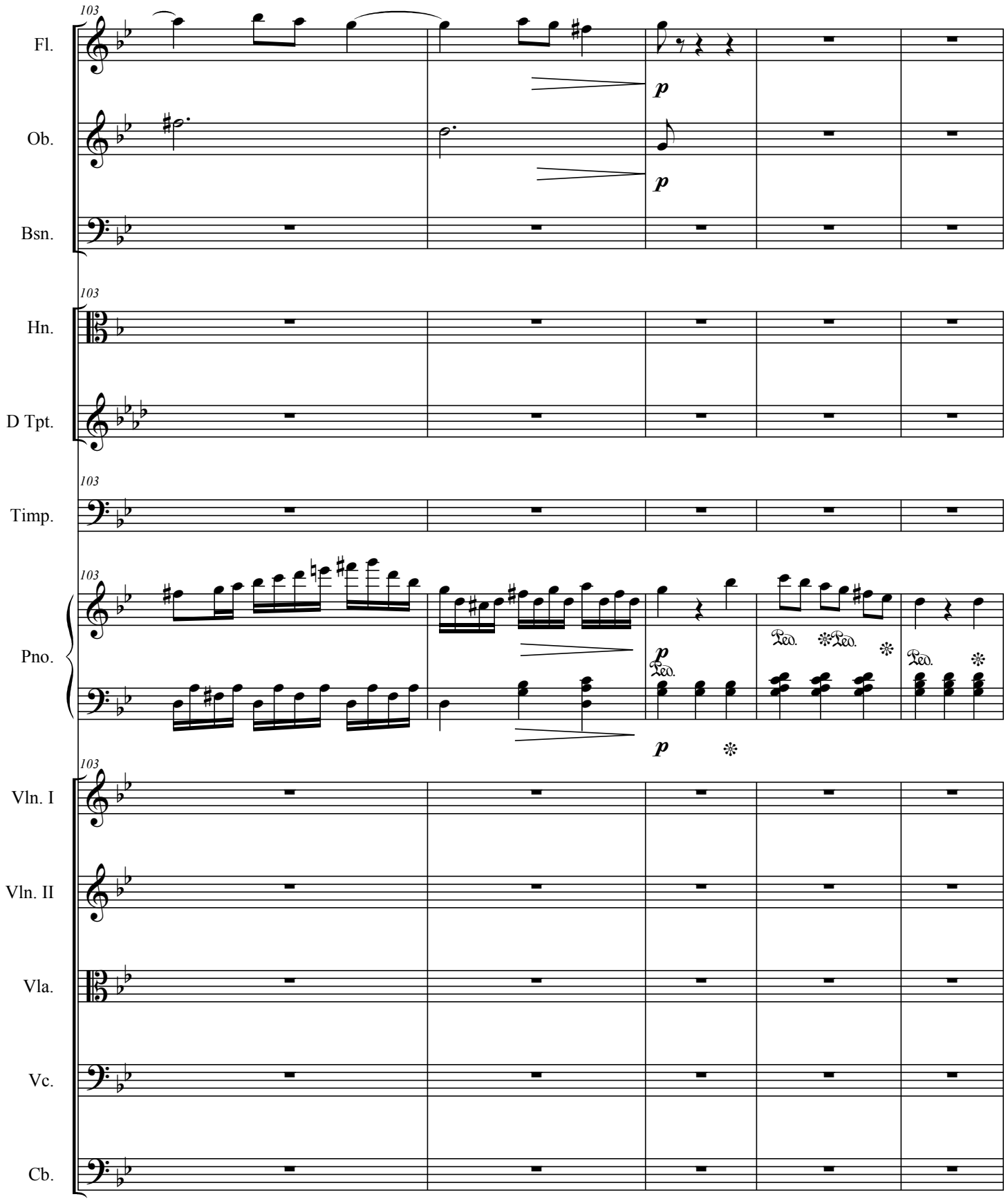
103
Fl.
Ob.
Bsn.
Hn.
D Tpt.
Timp.
Pno.
Vln. I
Vln. II
Vla.
Vc.
Cb.
p
Ped.

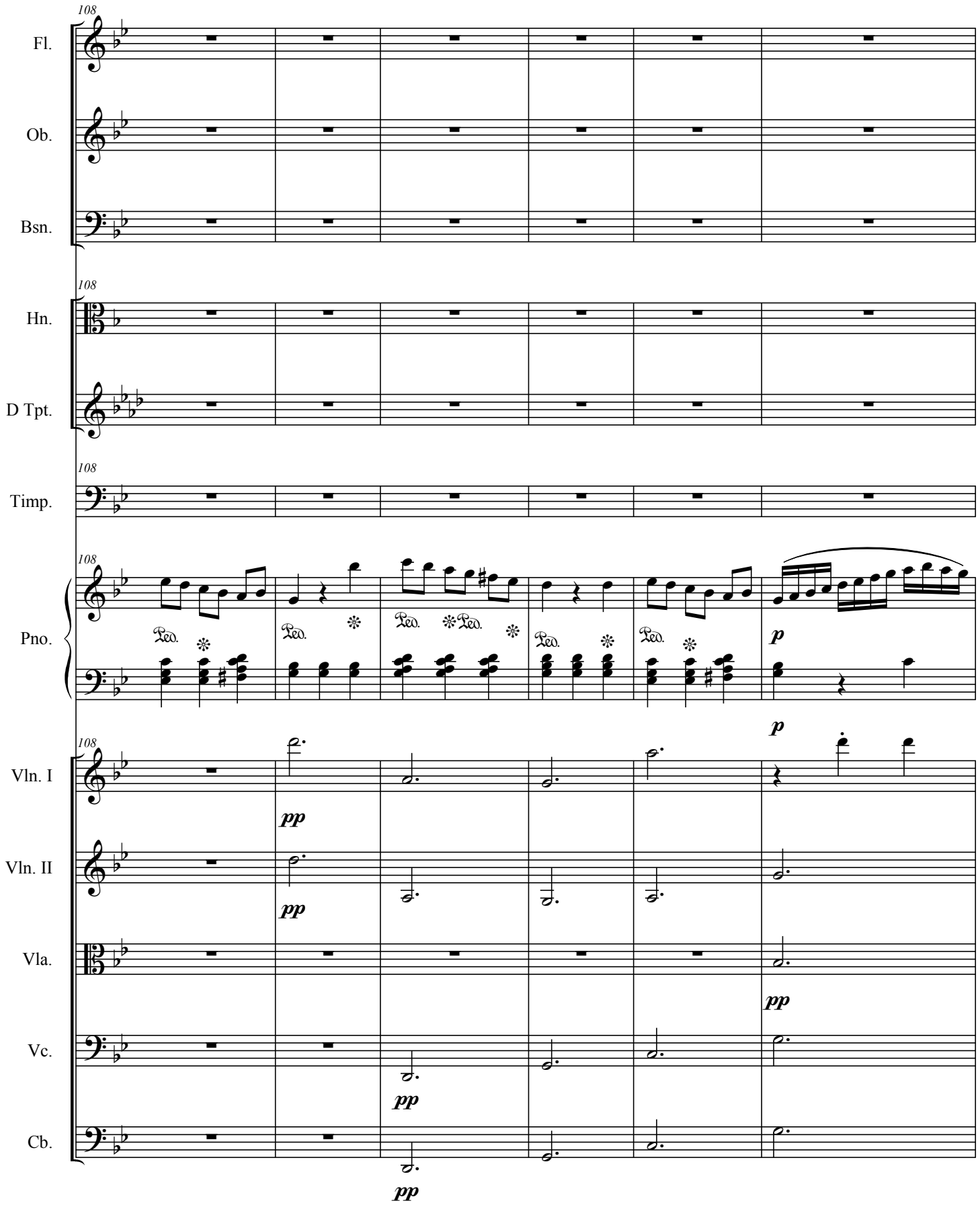
108
Fl.
Ob.
Bsn.
Hn.
D Tpt.
Timp.
Pno.
Ped.
p
Vln. I
pp
Vln. II
Vla.
Vc.
Cb.

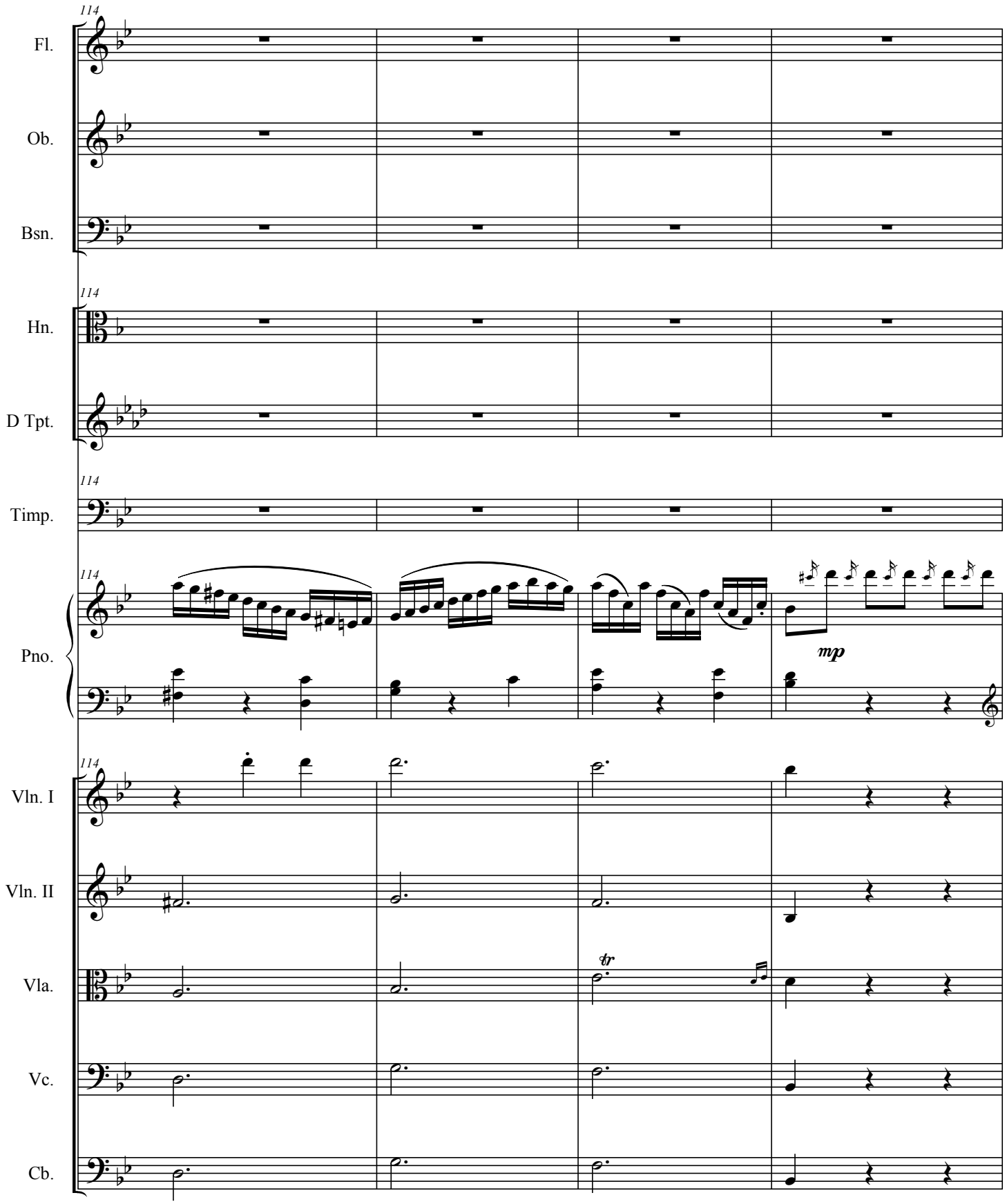
114
Fl.
Ob.
Bsn.
114
Hn.
D Tpt.
114
Timp.
114
Pno.
mp
114
Vln. I
Vln. II
Vla.
tr
Vc.
Cb.

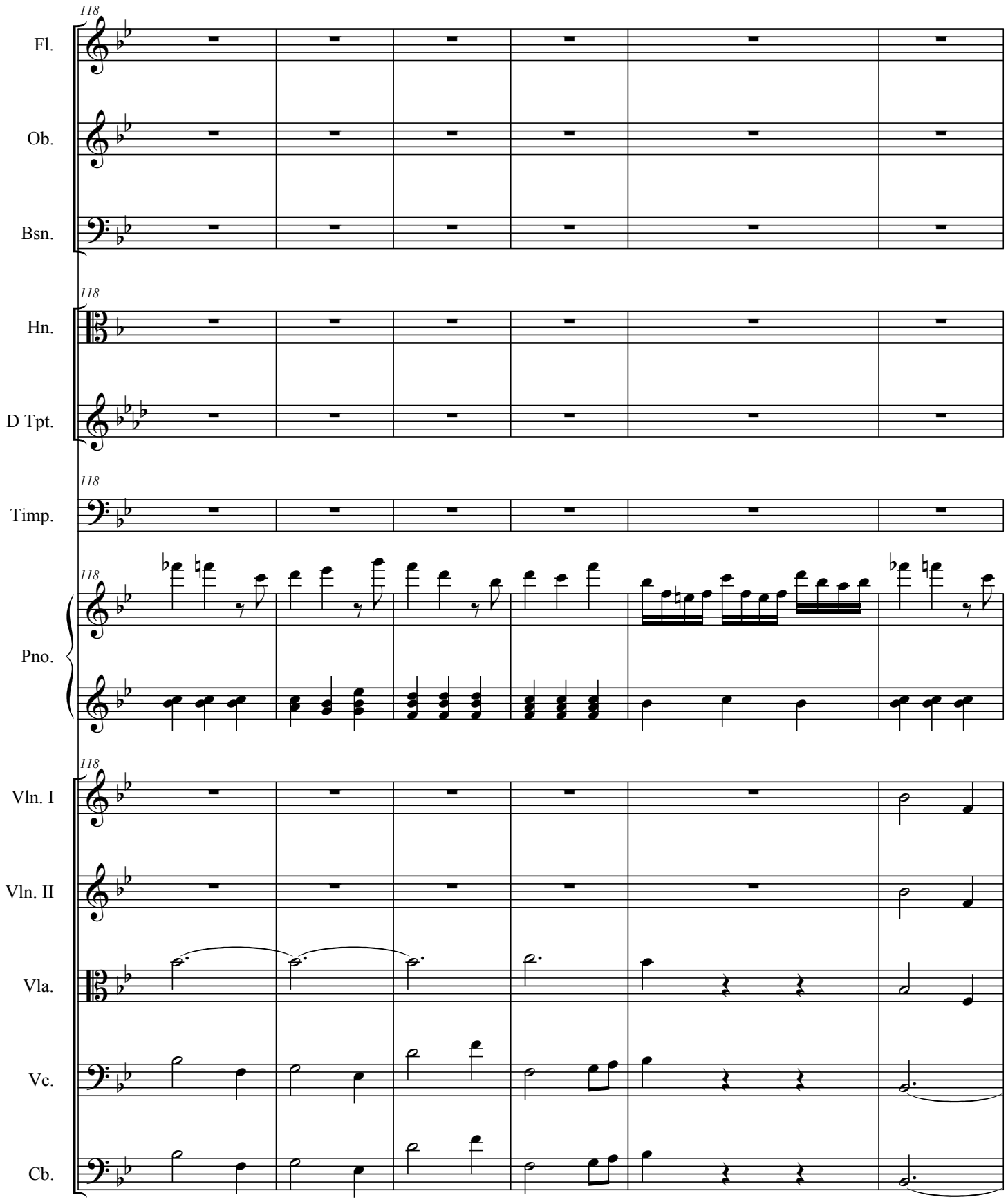
118
Fl.
Ob.
Bsn.
118
Hn.
D Tpt.
118
Timp.
118
Pno.
118
Vln. I
Vln. II
Vla.
Vc.
Cb.

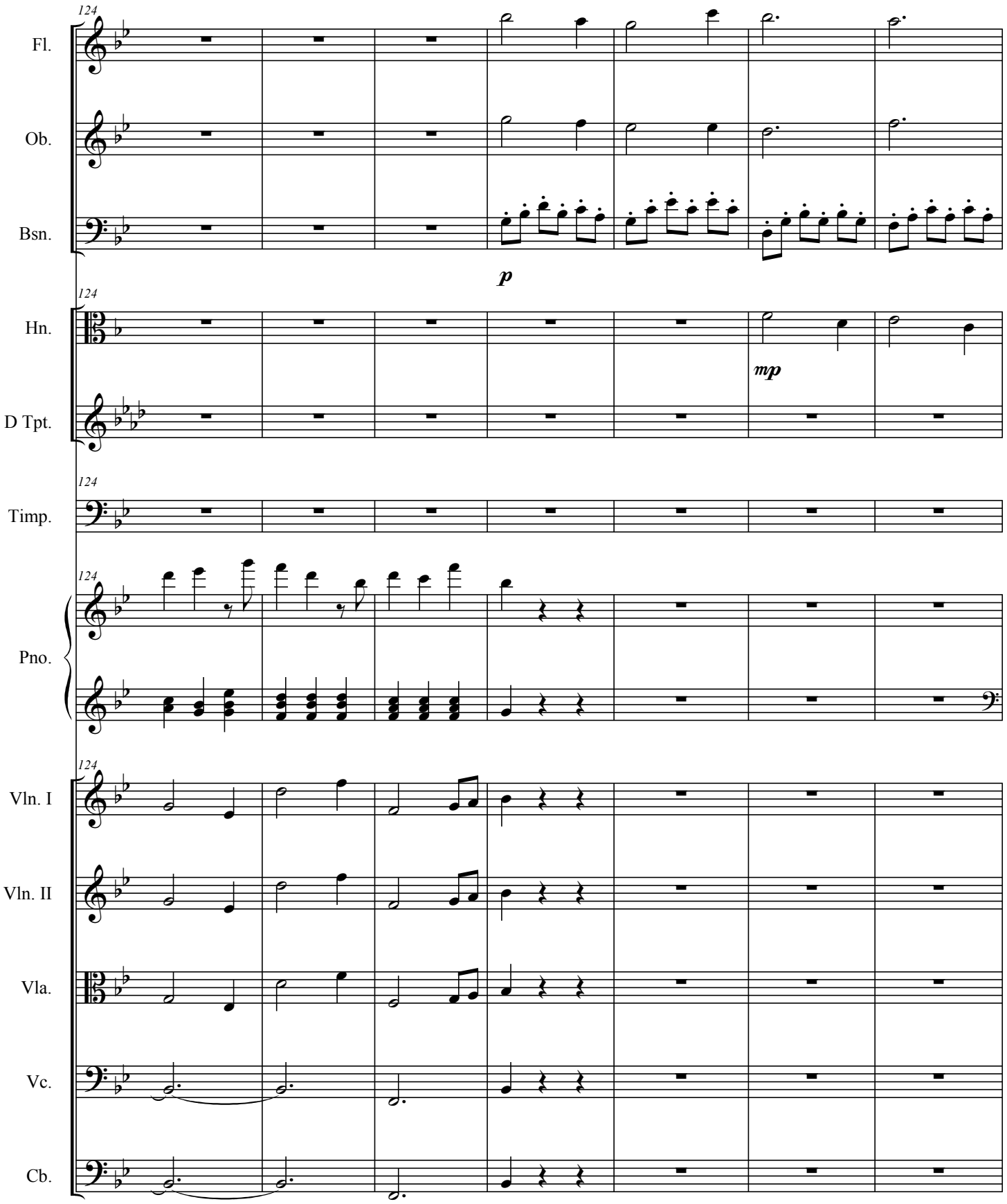
124
Fl.
Ob.
Bsn.
p
Hn.
mp
D Tpt.
Timp.
Pno.
Vln. I
Vln. II
Vla.
Vc.
Cb.

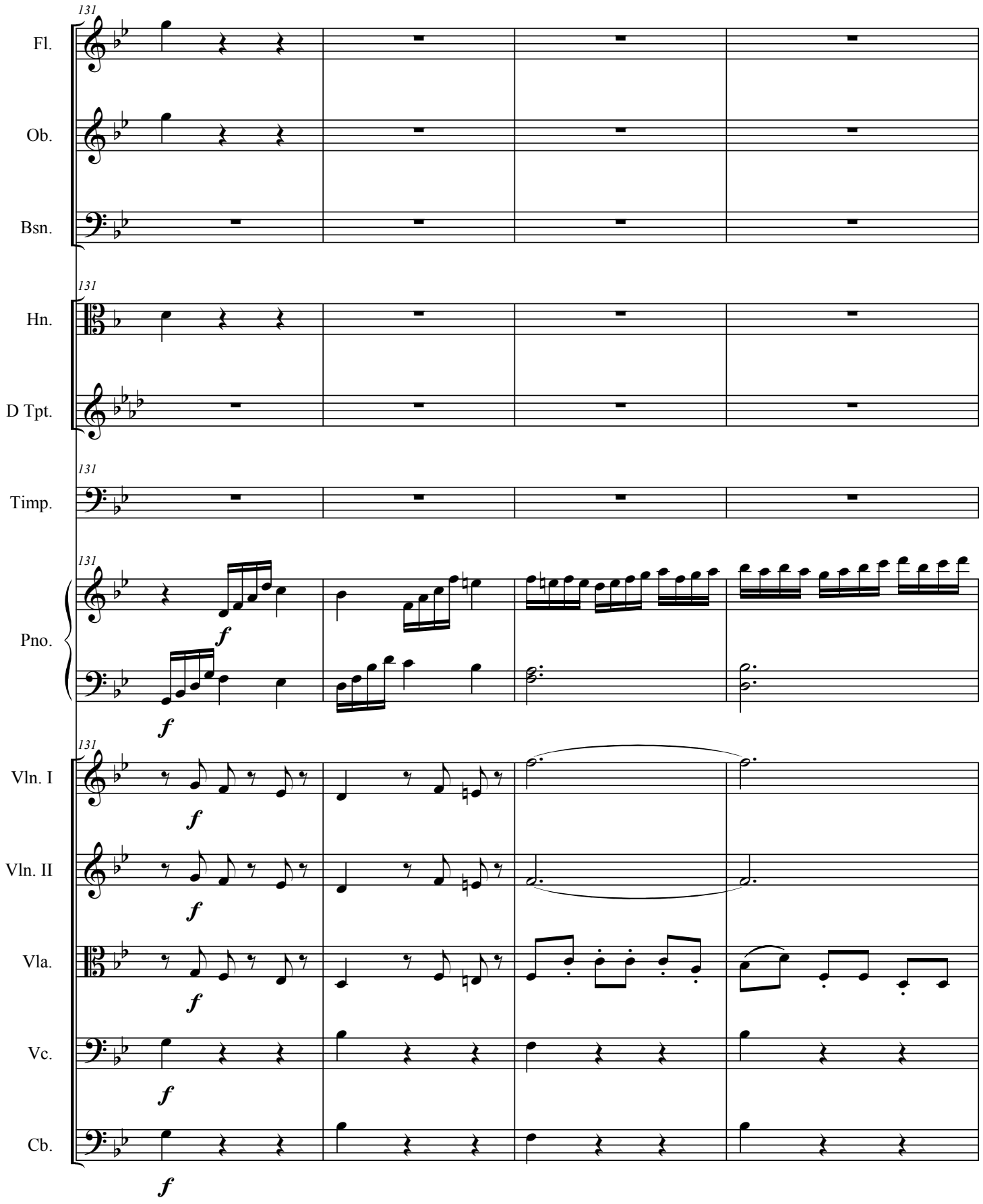
131
Fl.
Ob.
Bsn.
Hn.
D Tpt.
Timp.
Pno.
Vln. I
Vln. II
Vla.
Vc.
Cb.
f

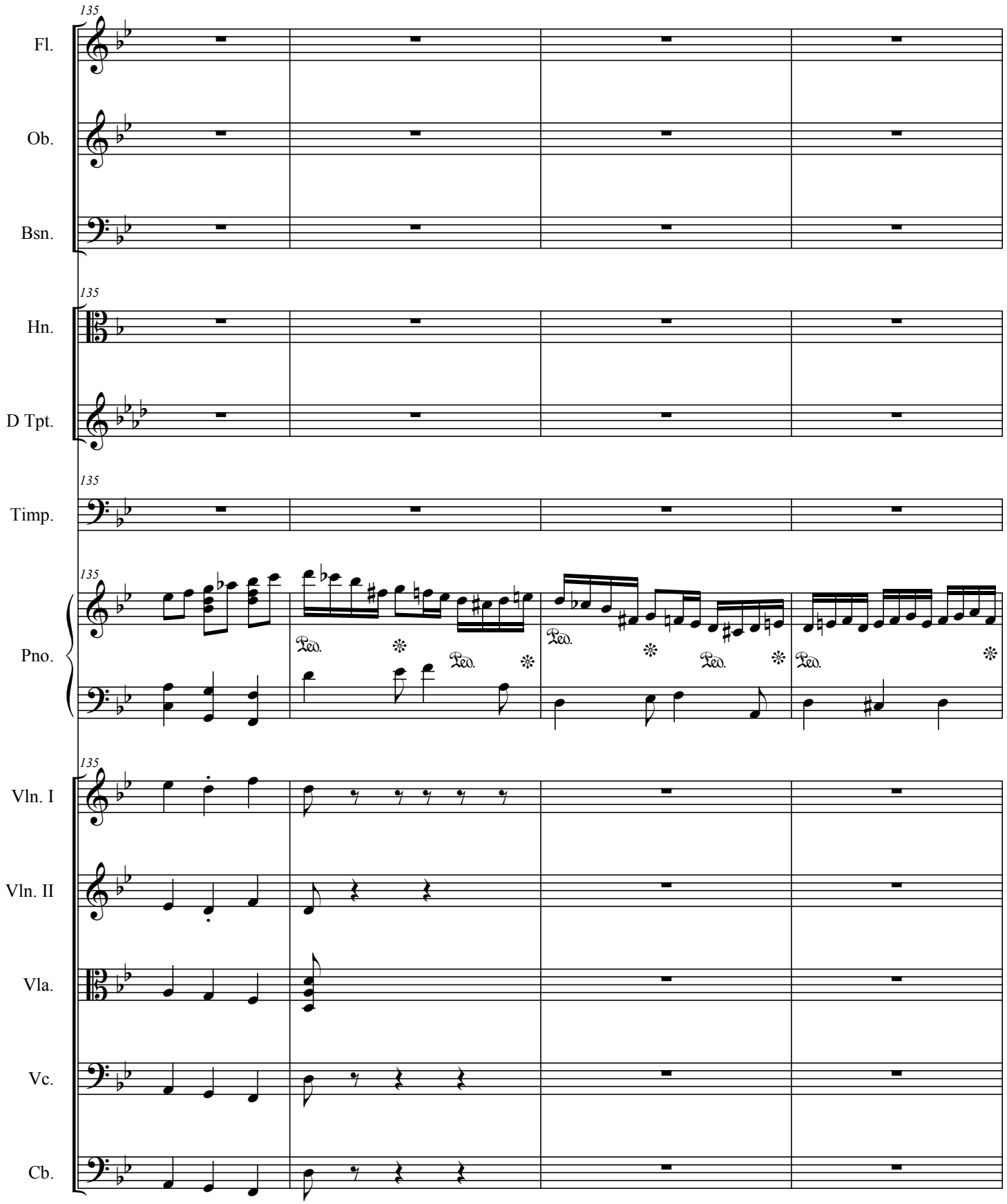
135
Fl.
Ob.
Bsn.
135
Hn.
D Tpt.
135
Timp.
135
Pno.
Ped.
Ped.
Ped.
Ped.
Ped.
135
Vln. I
Vln. II
Vla.
Vc.
Cb.

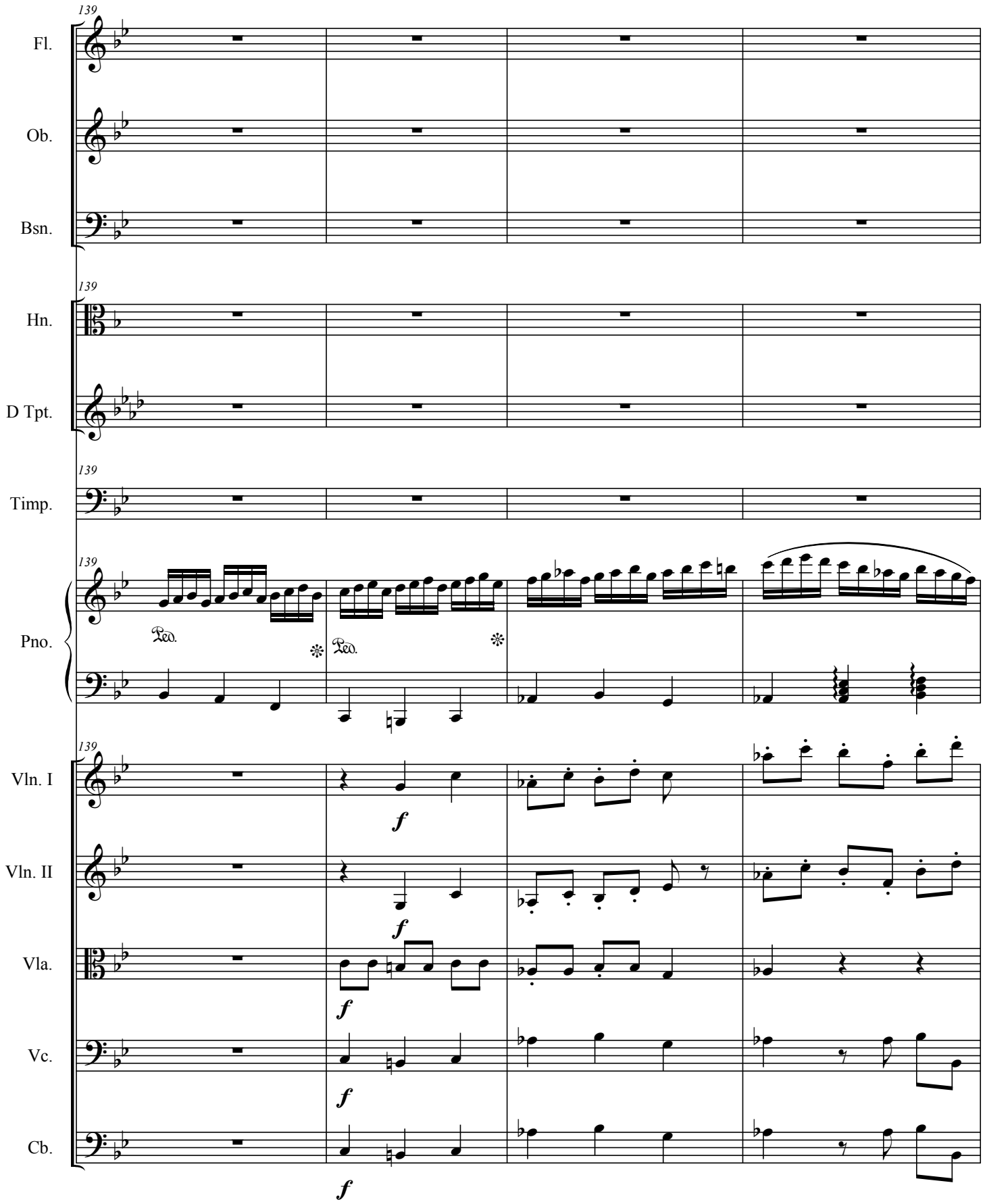
139
Fl.
Ob.
Bsn.
Hn.
D Tpt.
Timp.
Pno.
Ped.
Vln. I
Vln. II
Vla.
Vc.
Cb.
f

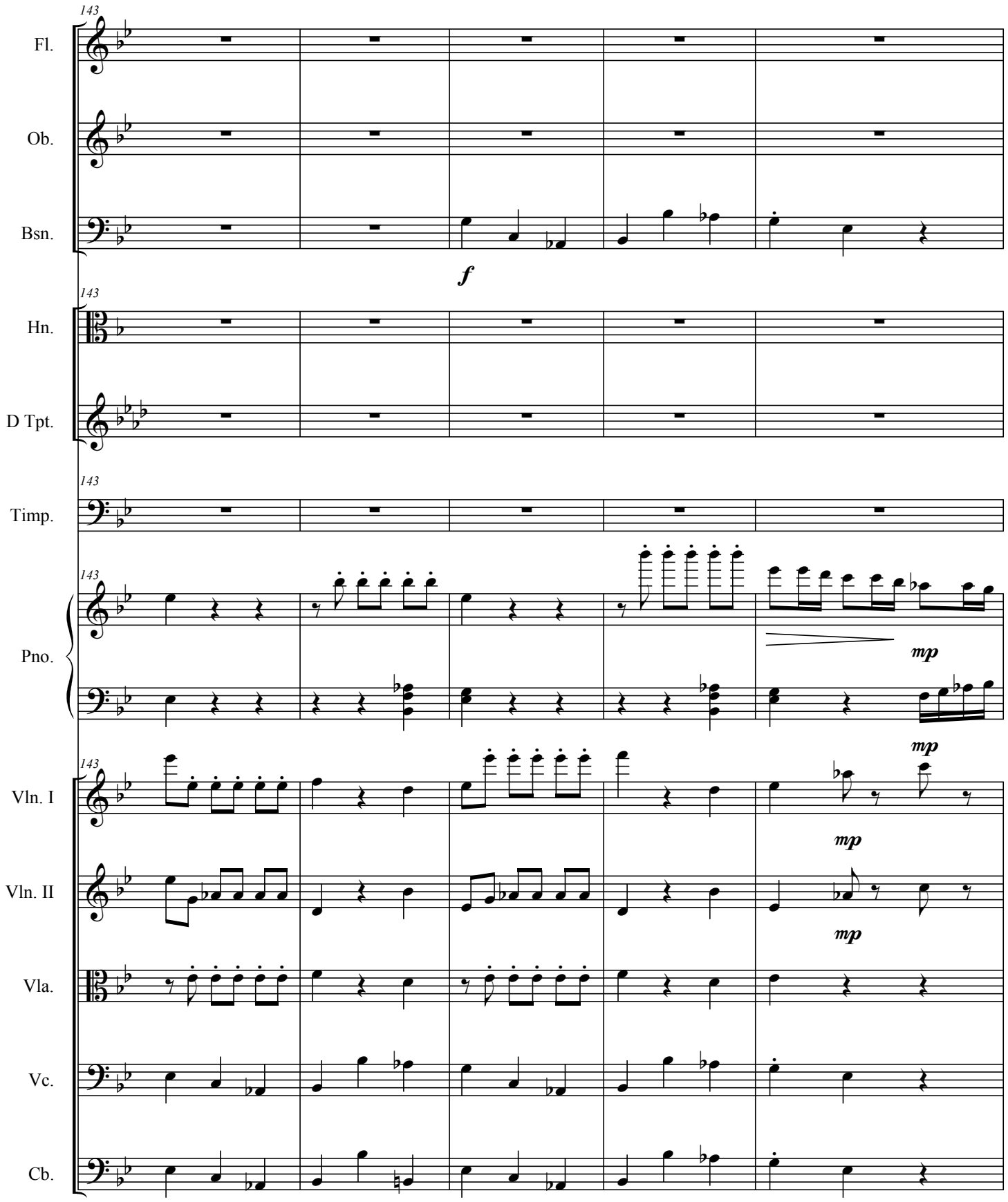
143
Fl.
Ob.
Bsn.
f
Hn.
D Tpt.
Timp.
Pno.
mp
Vln. I
Vln. II
Vla.
Vc.
Cb.

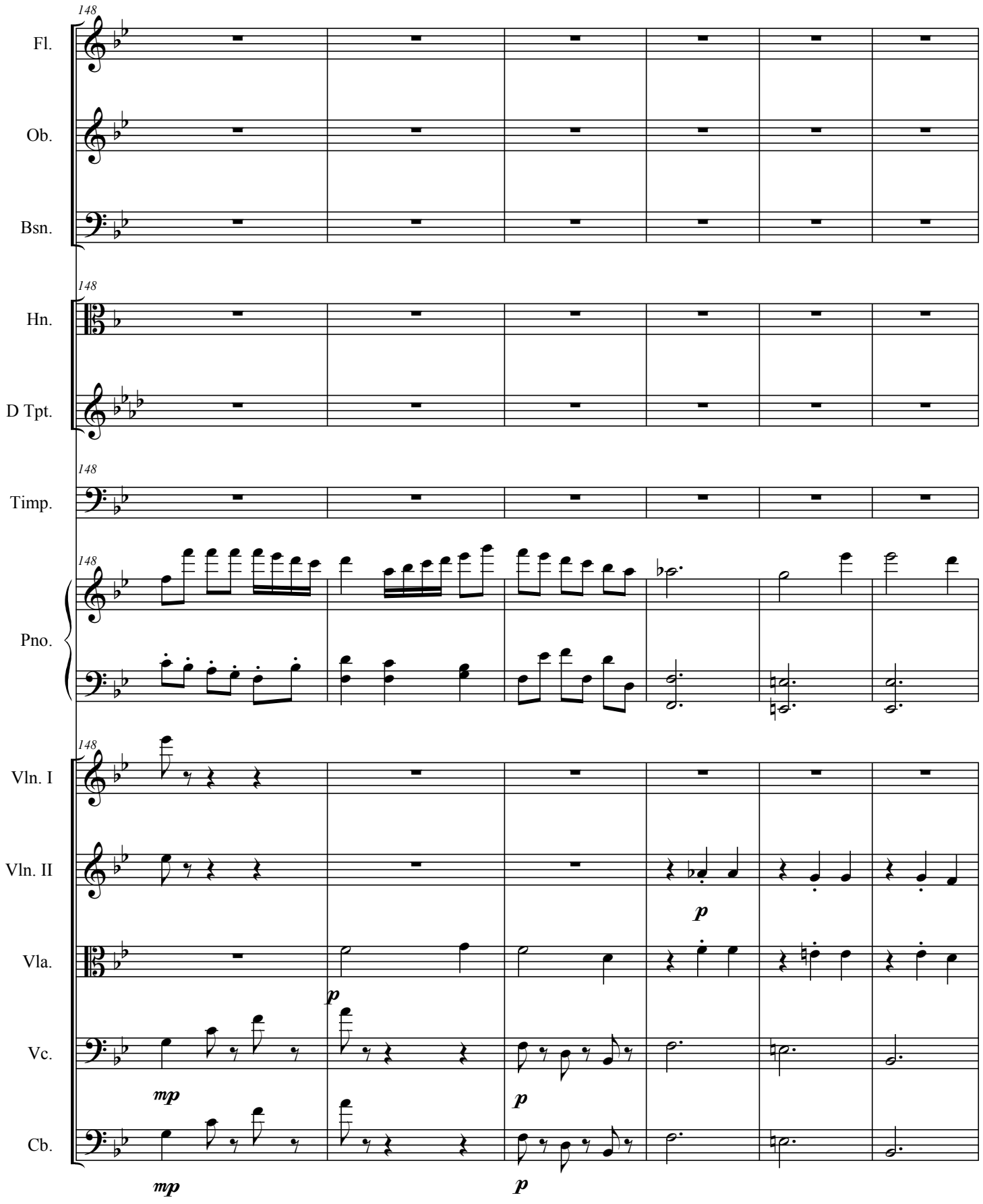
148
Fl.
Ob.
Bsn.
Hn.
D Tpt.
Timp.
Pno.
Vln. I
Vln. II
Vla.
Vc.
Cb.
p
mp

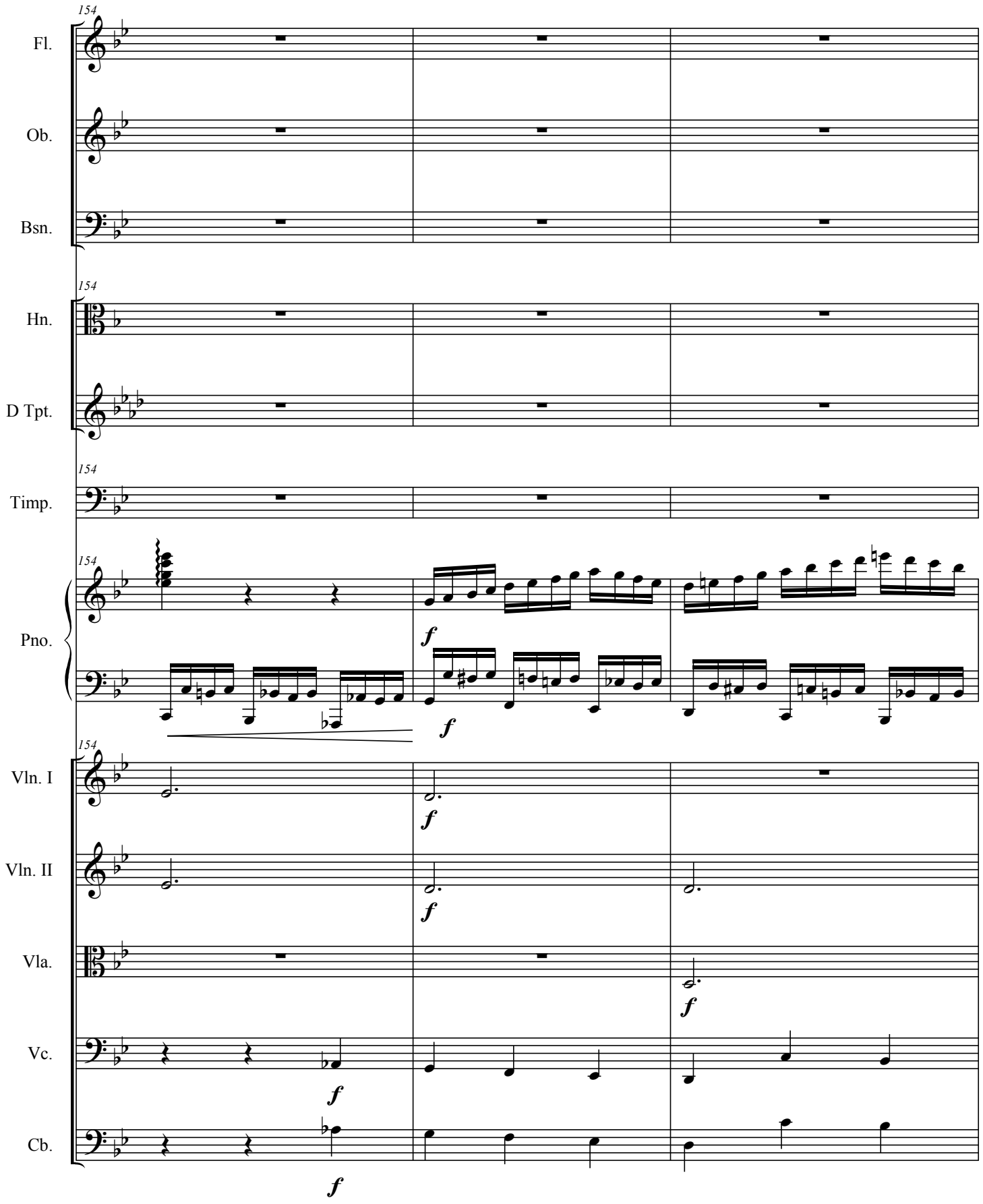
154
Fl.
Ob.
Bsn.
Hn.
D Tpt.
Timp.
Pno.
Vln. I
Vln. II
Vla.
Vc.
Cb.
f

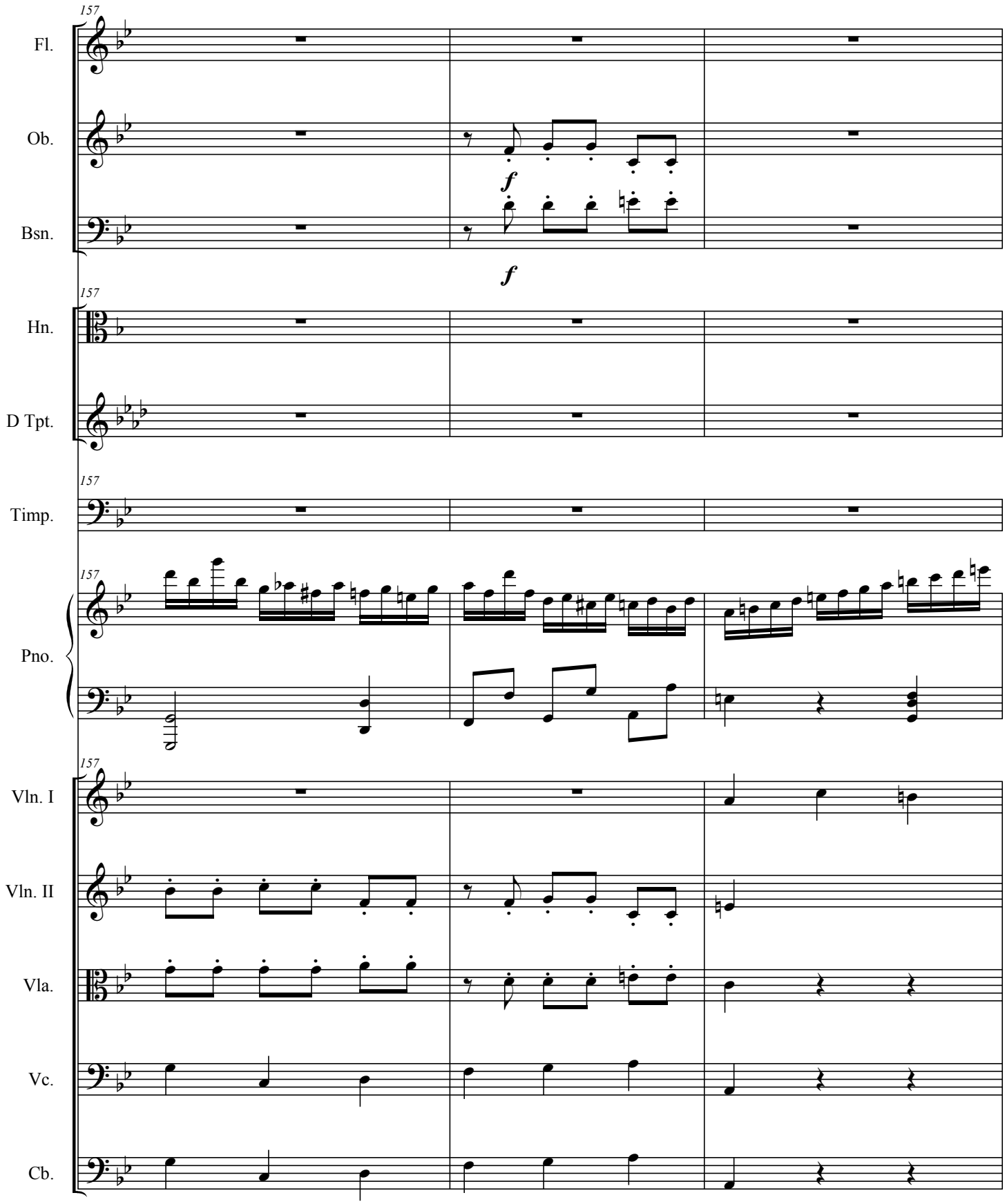
157
Fl.
Ob.
f
Bsn.
f
Hn.
D Tpt.
Timp.
Pno.
Vln. I
Vln. II
Vla.
Vc.
Cb.

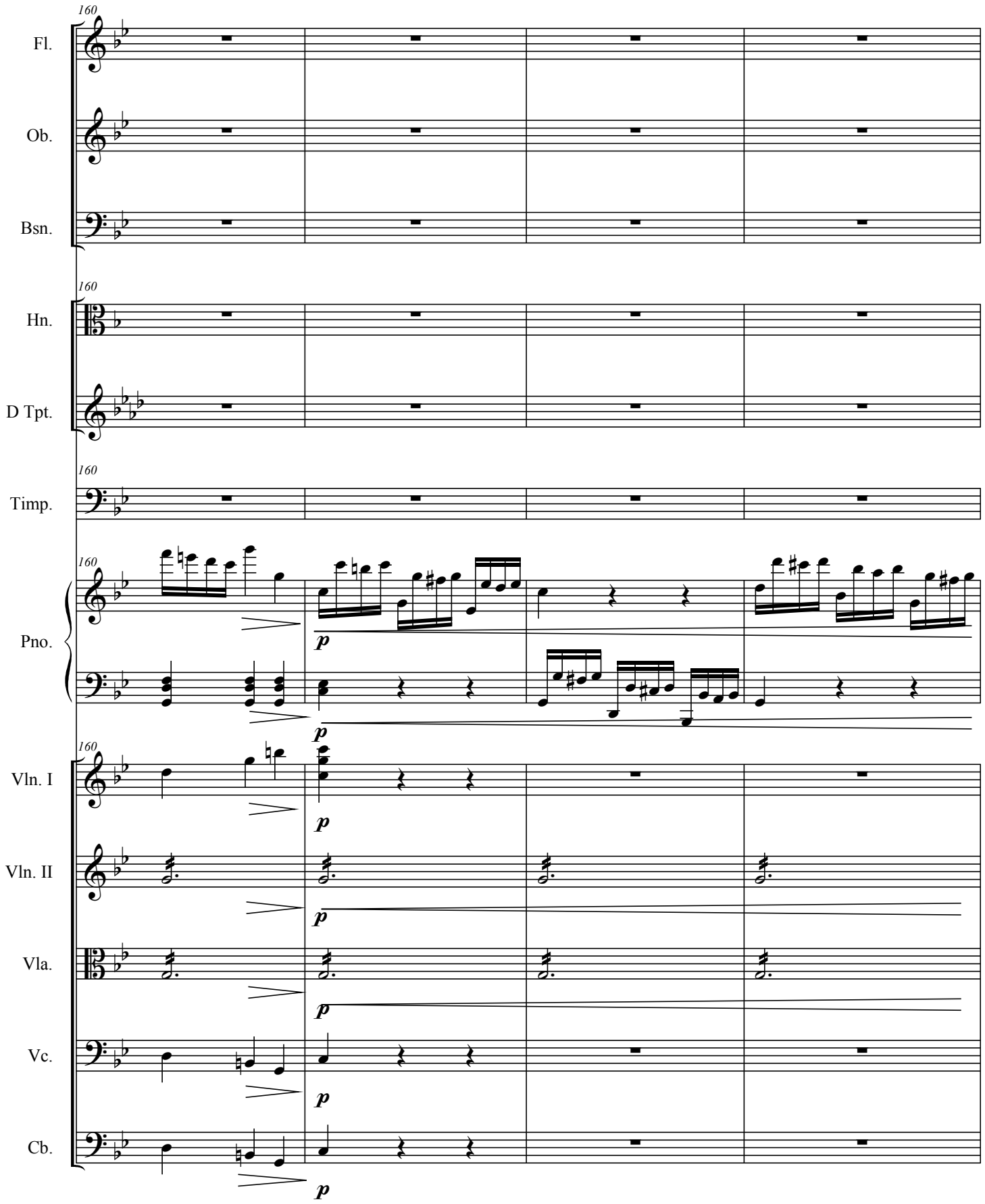
160
Fl.
Ob.
Bsn.
Hn.
D Tpt.
Timp.
Pno.
Vln. I
Vln. II
Vla.
Vc.
Cb.
p

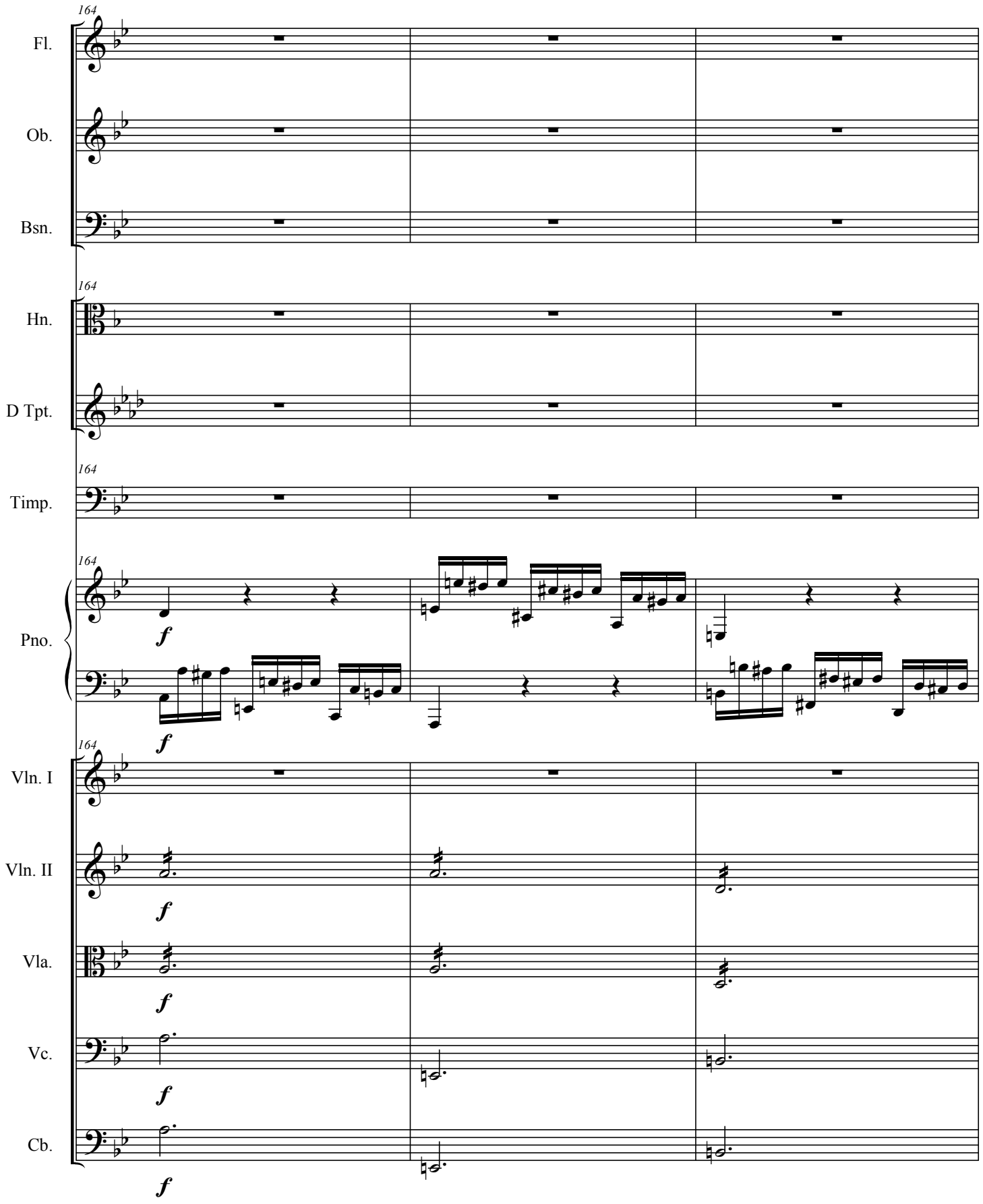
164
Fl.
Ob.
Bsn.
164
Hn.
D Tpt.
164
Timp.
164
Pno.
f
f
164
Vln. I
Vln. II
f
Vla.
f
Vc.
f
Cb.
f

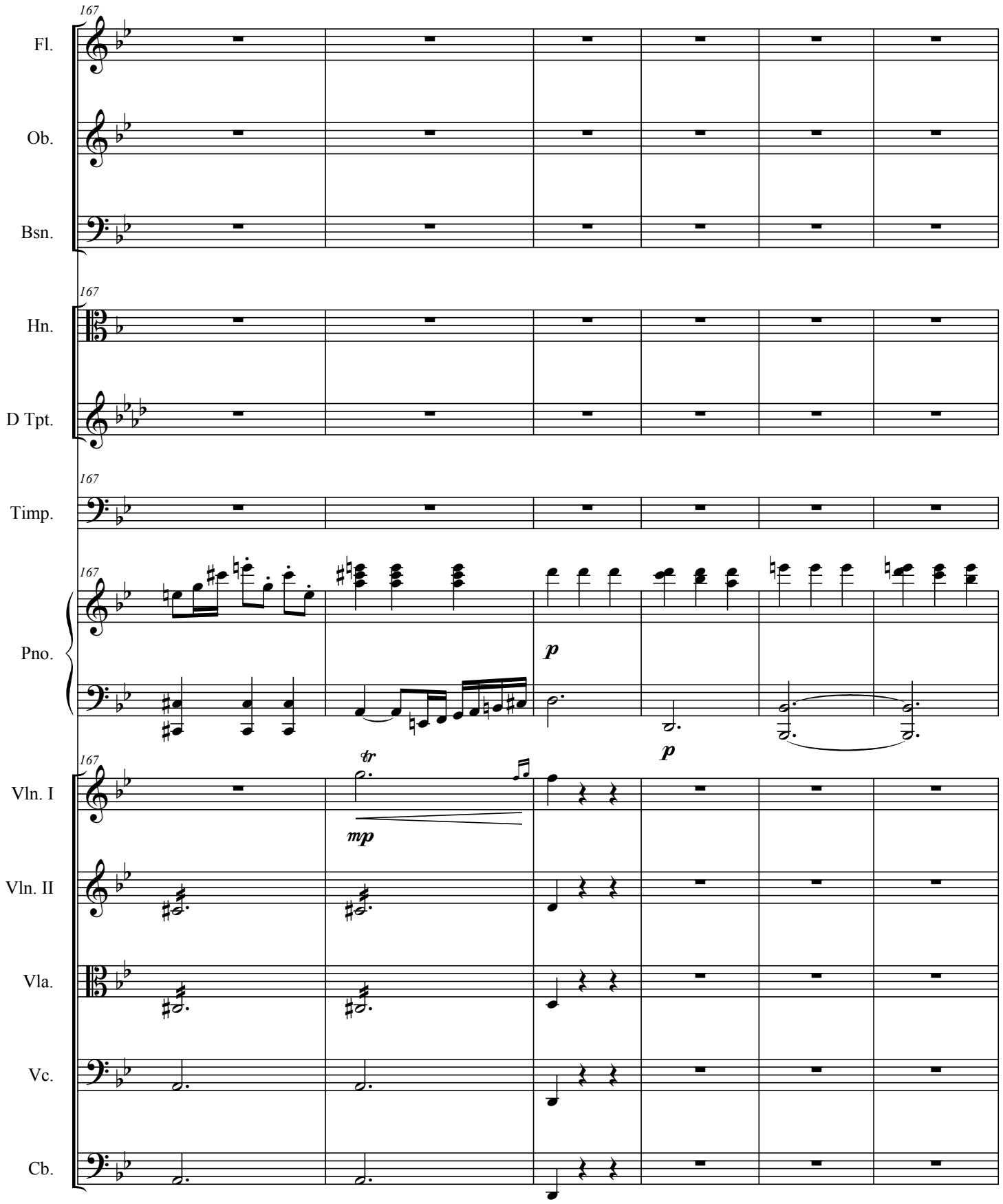
167
Fl.
Ob.
Bsn.
Hn.
D Tpt.
Timp.
Pno.
p
p
Vln. I
tr
mp
Vln. II
Vla.
Vc.
Cb.

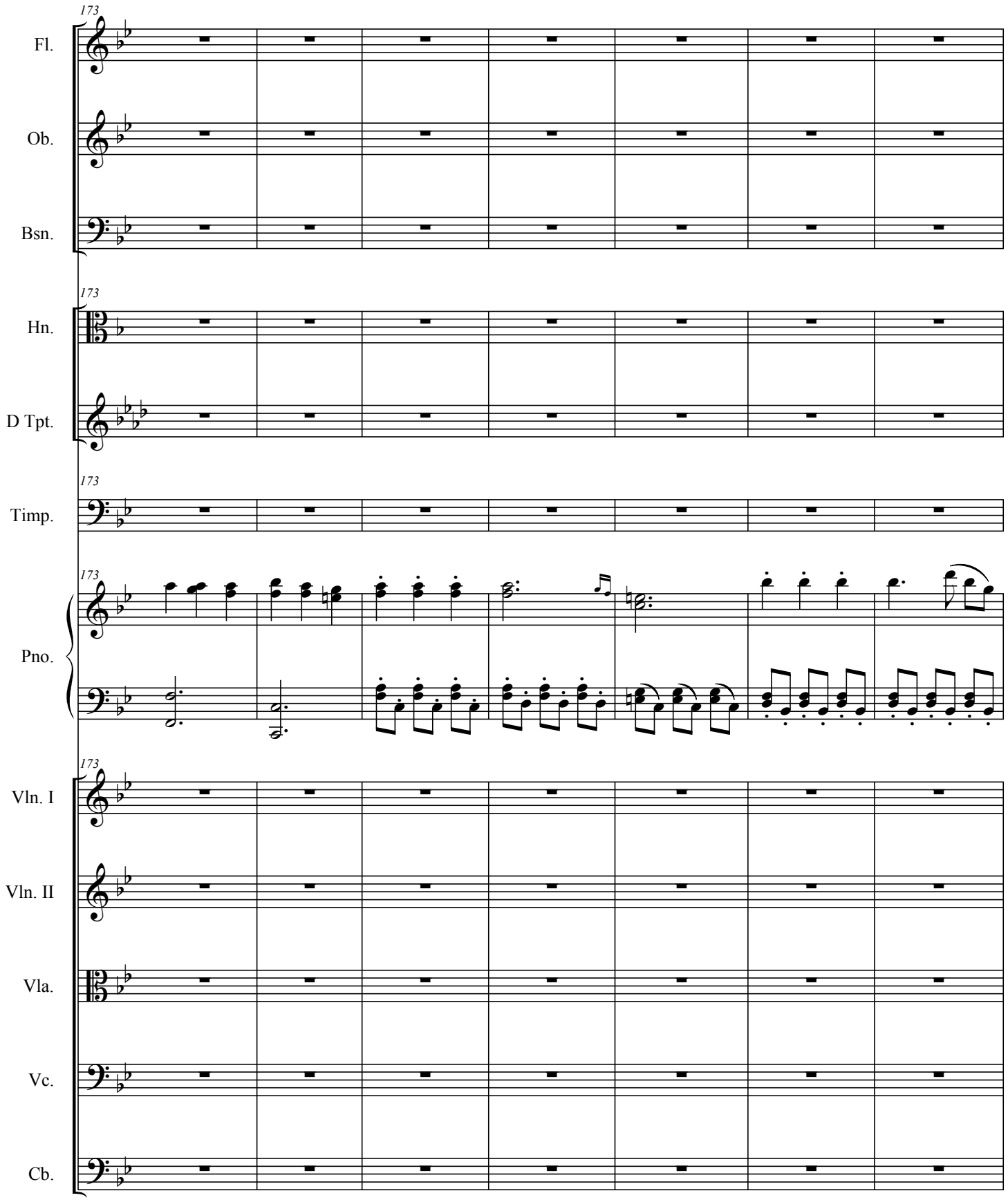
173
Fl.
Ob.
Bsn.
173
Hn.
D Tpt.
173
Timp.
173
Pno.
173
Vln. I
Vln. II
Vla.
Vc.
Cb.

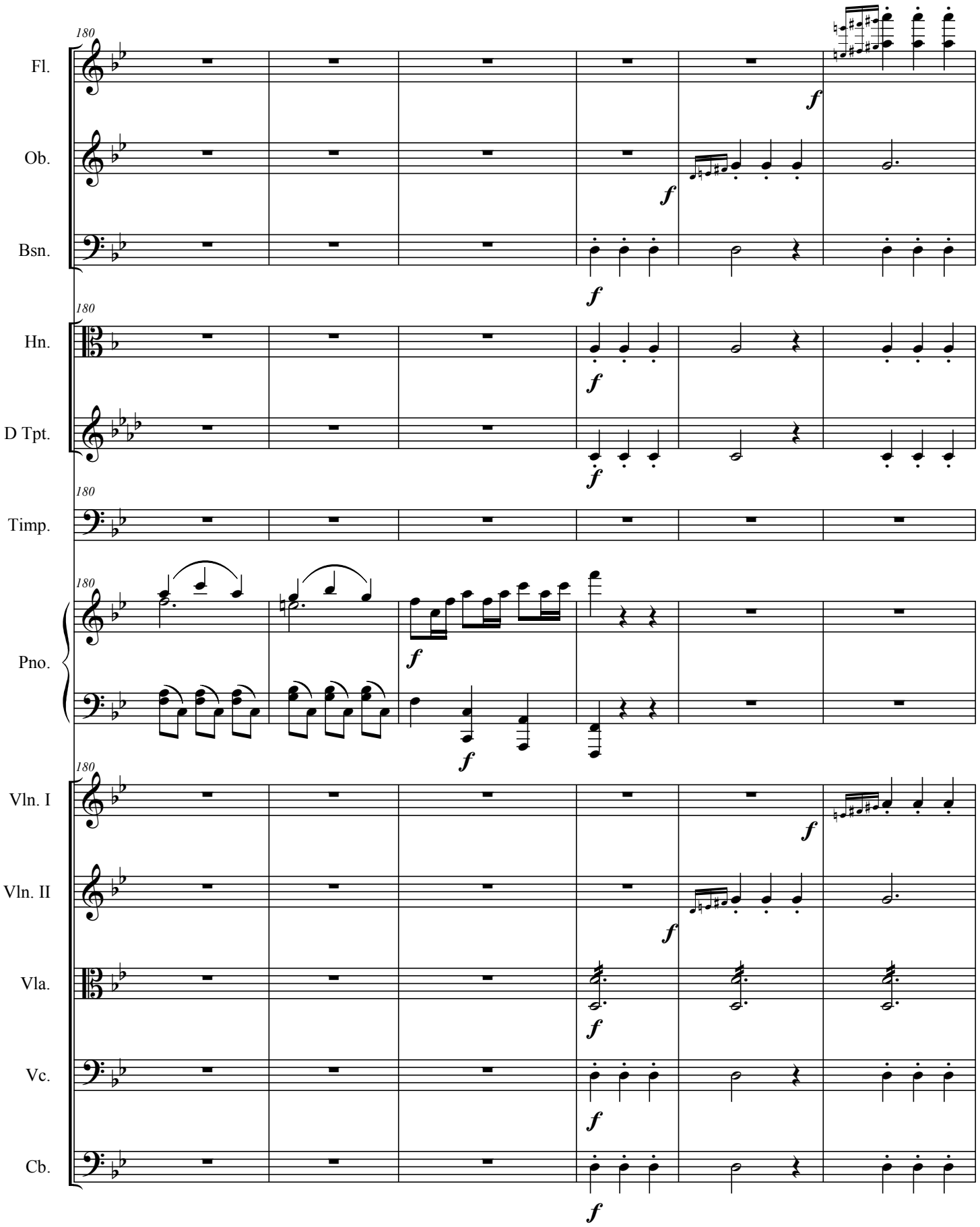
180
Fl.
Ob.
Bsn.
Hn.
D Tpt.
Timp.
Pno.
Vln. I
Vln. II
Vla.
Vc.
Cb.
f

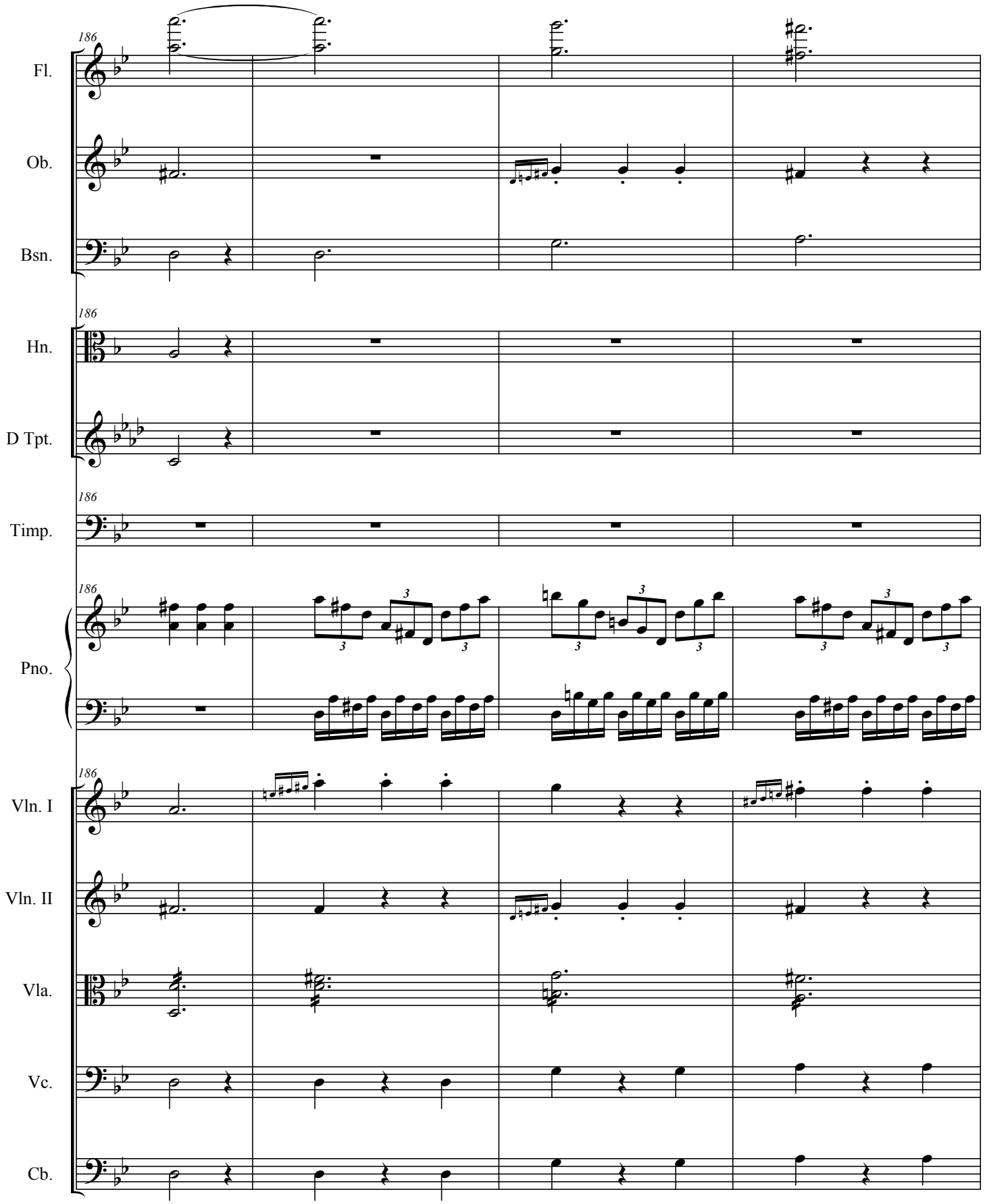
186
Fl.
Ob.
Bsn.
Hn.
D Tpt.
Timp.
Pno.
Vln. I
Vln. II
Vla.
Vc.
Cb.

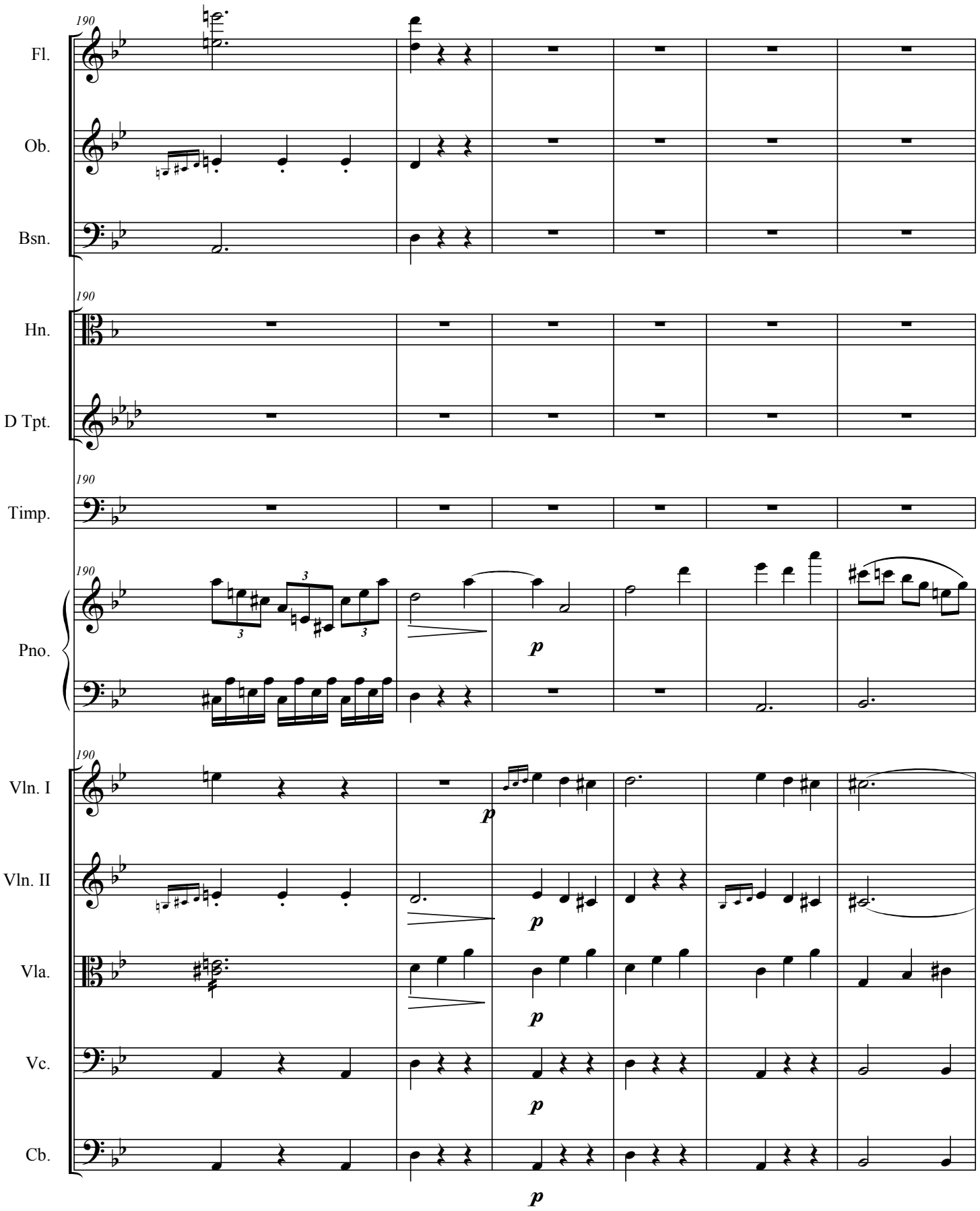
190
Fl.
Ob.
Bsn.
Hn.
D Tpt.
Timp.
Pno.
Vln. I
Vln. II
Vla.
Vc.
Cb.
p

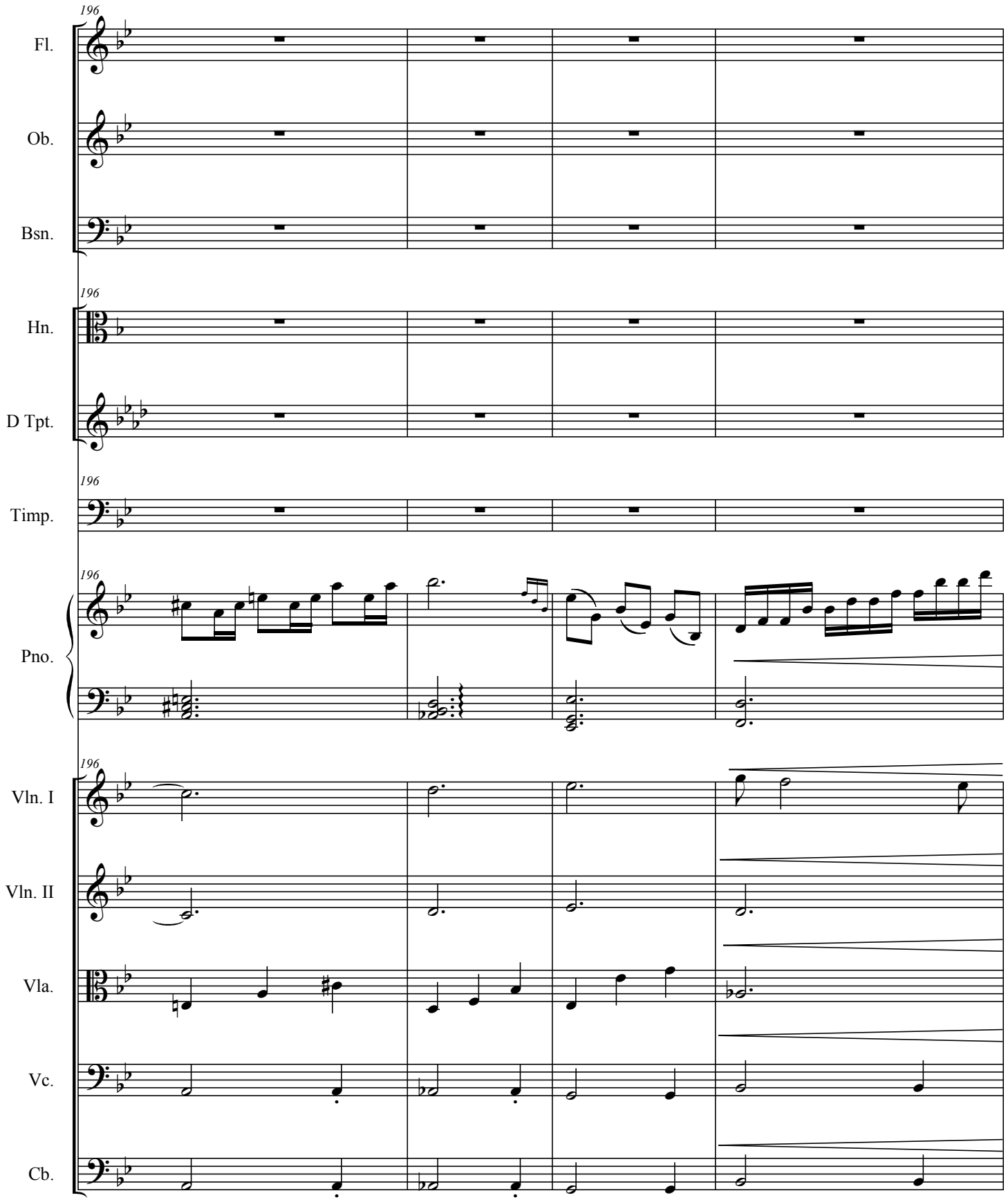
196
Fl.
Ob.
Bsn.
196
Hn.
D Tpt.
196
Timp.
196
Pno.
196
Vln. I
Vln. II
Vla.
Vc.
Cb.

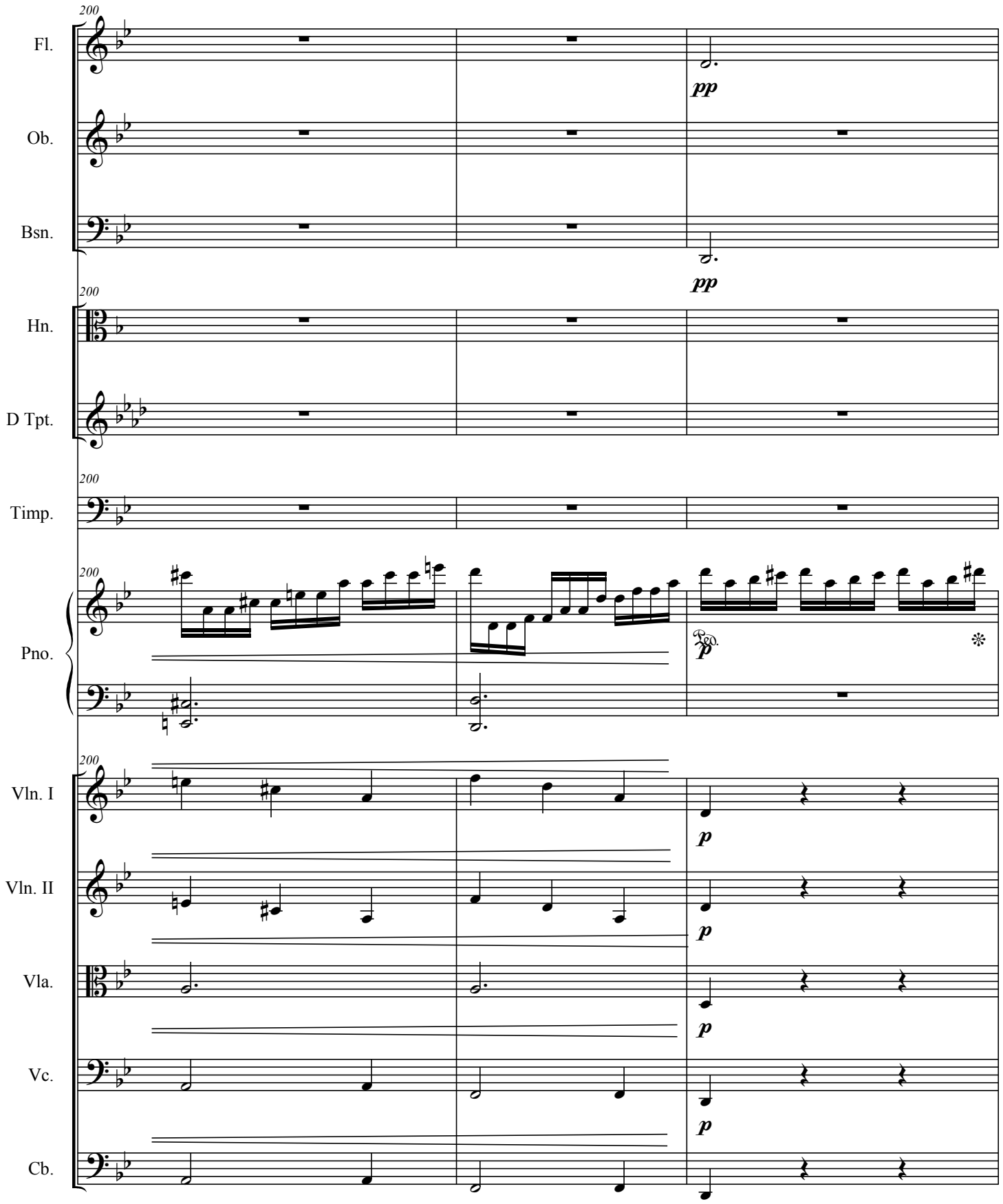
200
Fl.
pp
Ob.
Bsn.
pp
200
Hn.
D Tpt.
200
Timp.
200
Pno.
p
200
Vln. I
p
Vln. II
p
Vla.
p
Vc.
p
Cb.

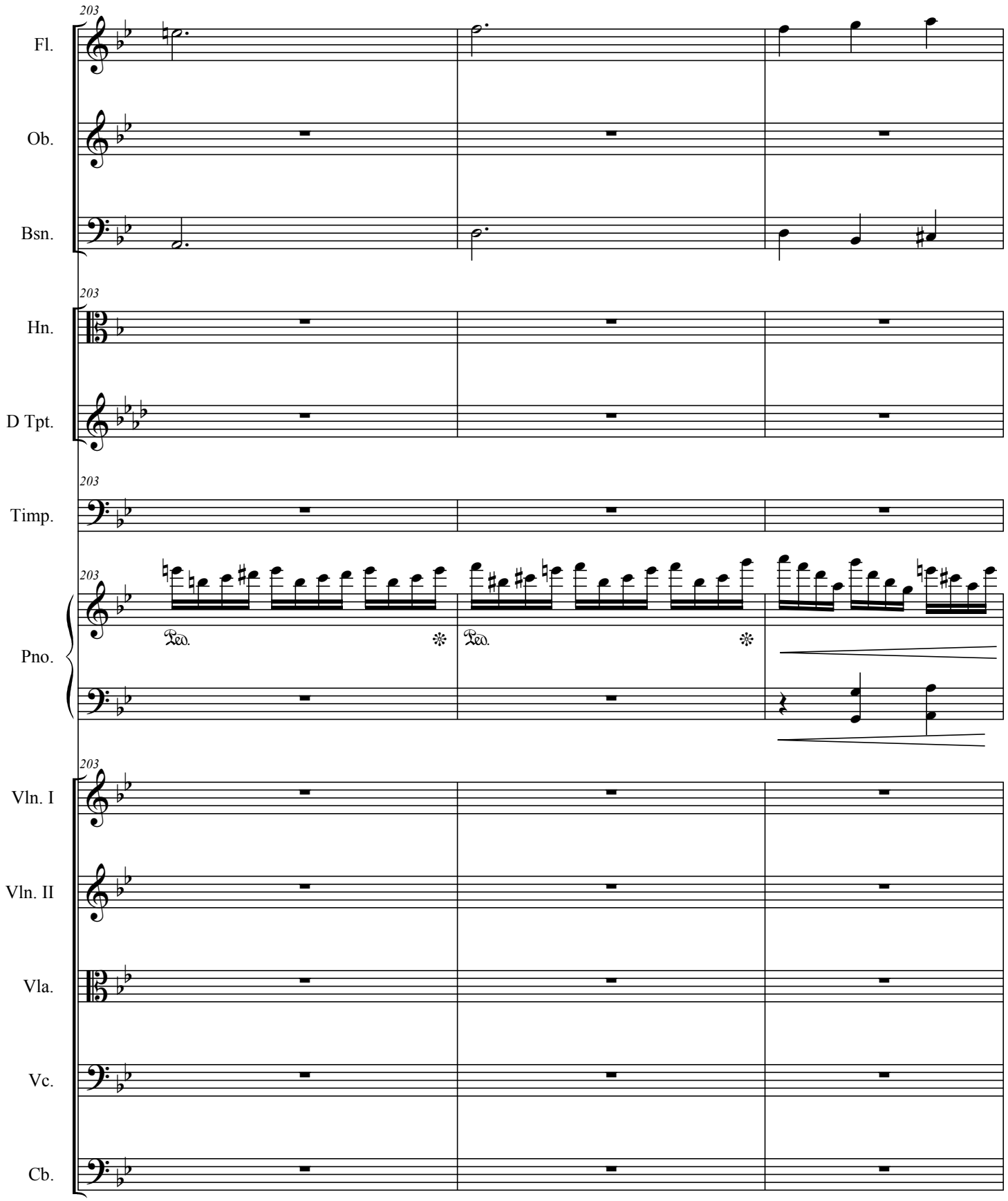
203
Fl.
Ob.
Bsn.
Hn.
D Tpt.
Timp.
Pno.
Ped.
Ped.
Vln. I
Vln. II
Vla.
Vc.
Cb.

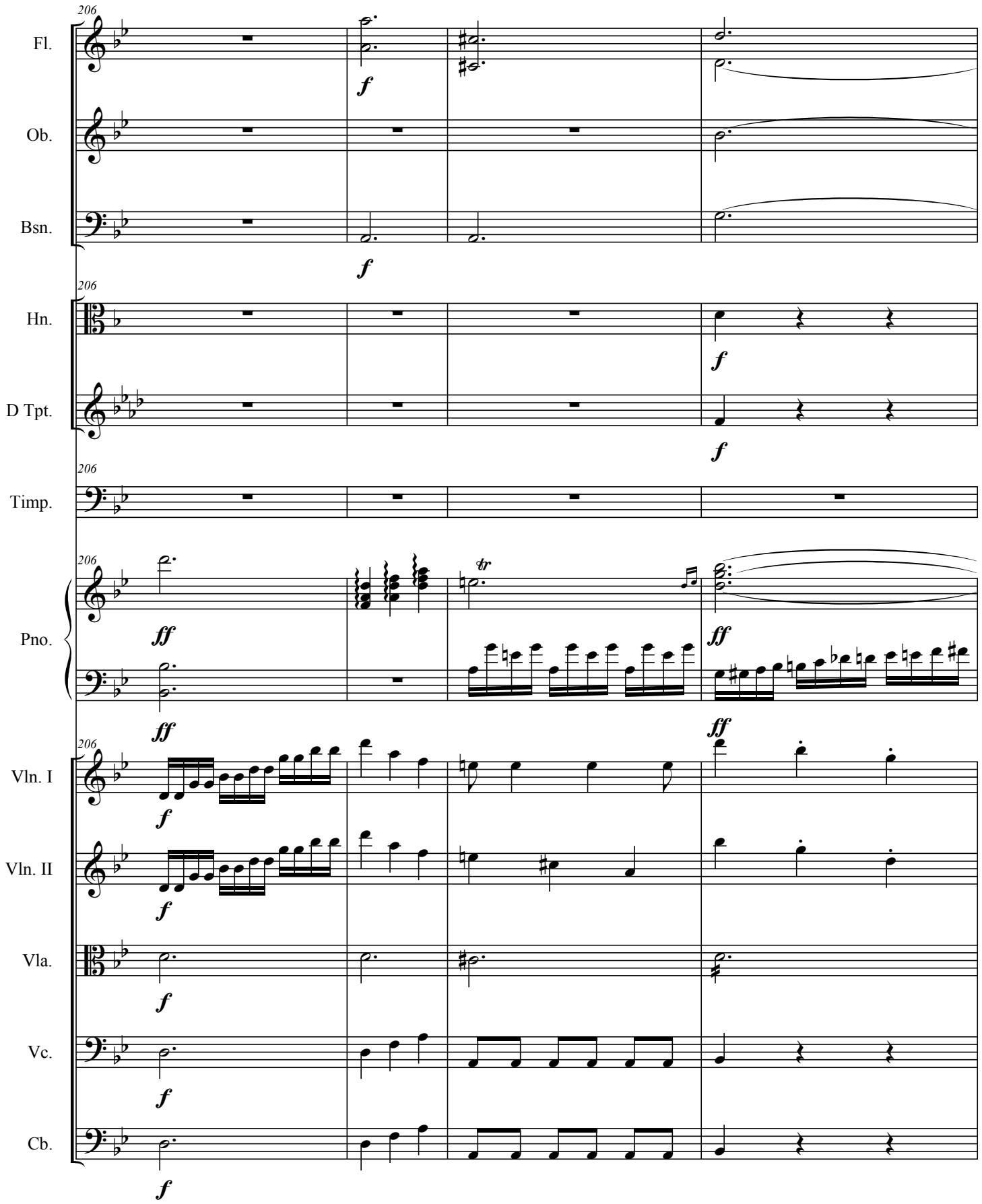
206
Fl.
Ob.
Bsn.
Hn.
D Tpt.
Timp.
Pno.
Vln. I
Vln. II
Vla.
Vc.
Cb.
f
ff
tr

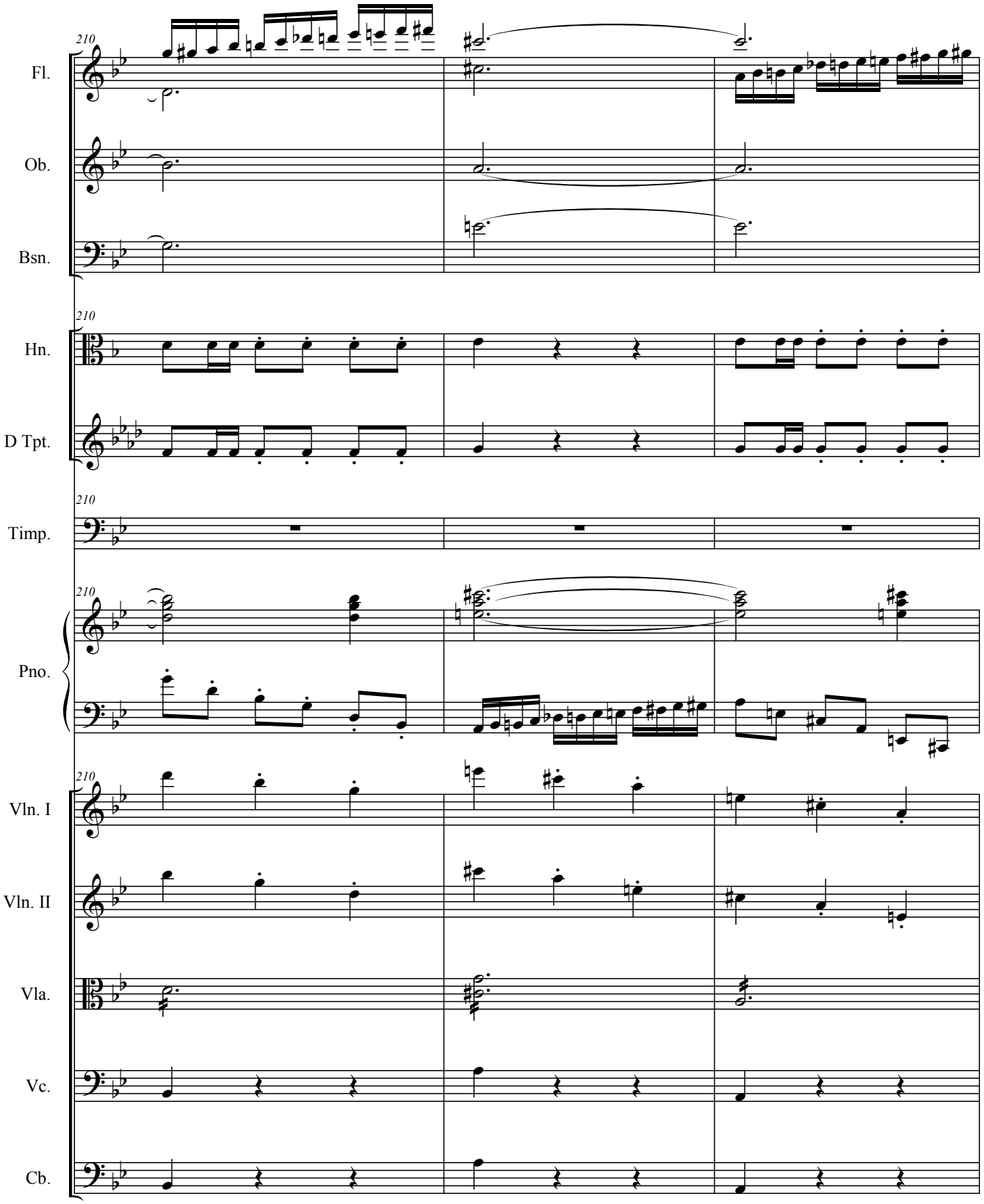
210
Fl.
Ob.
Bsn.
Hn.
D Tpt.
Timp.
Pno.
Vln. I
Vln. II
Vla.
Vc.
Cb.

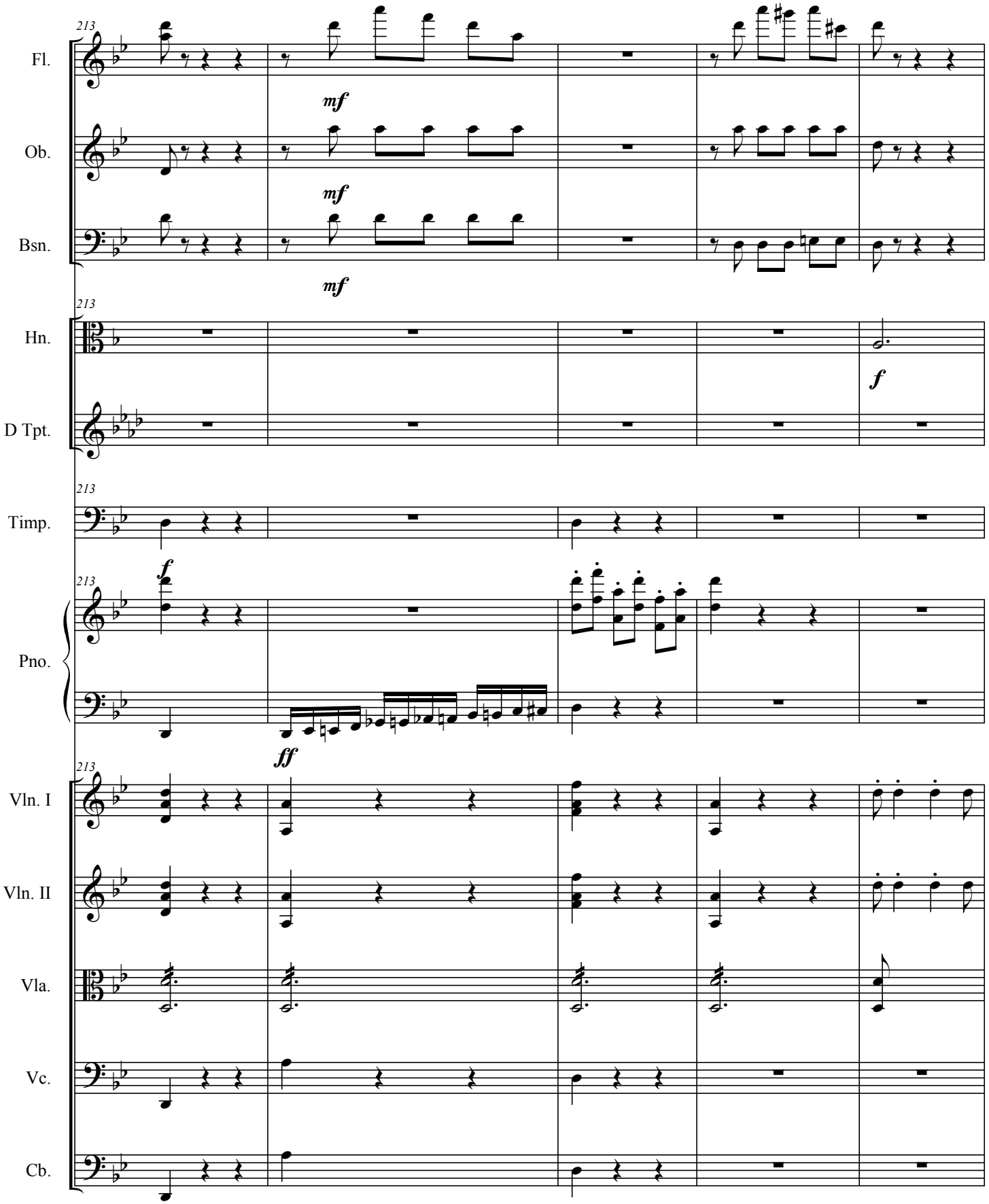
213
Fl.
mf
Ob.
mf
Bsn.
mf
Hn.
f
D Tpt.
Timp.
f
Pno.
ff
Vln. I
Vln. II
Vla.
Vc.
Cb.

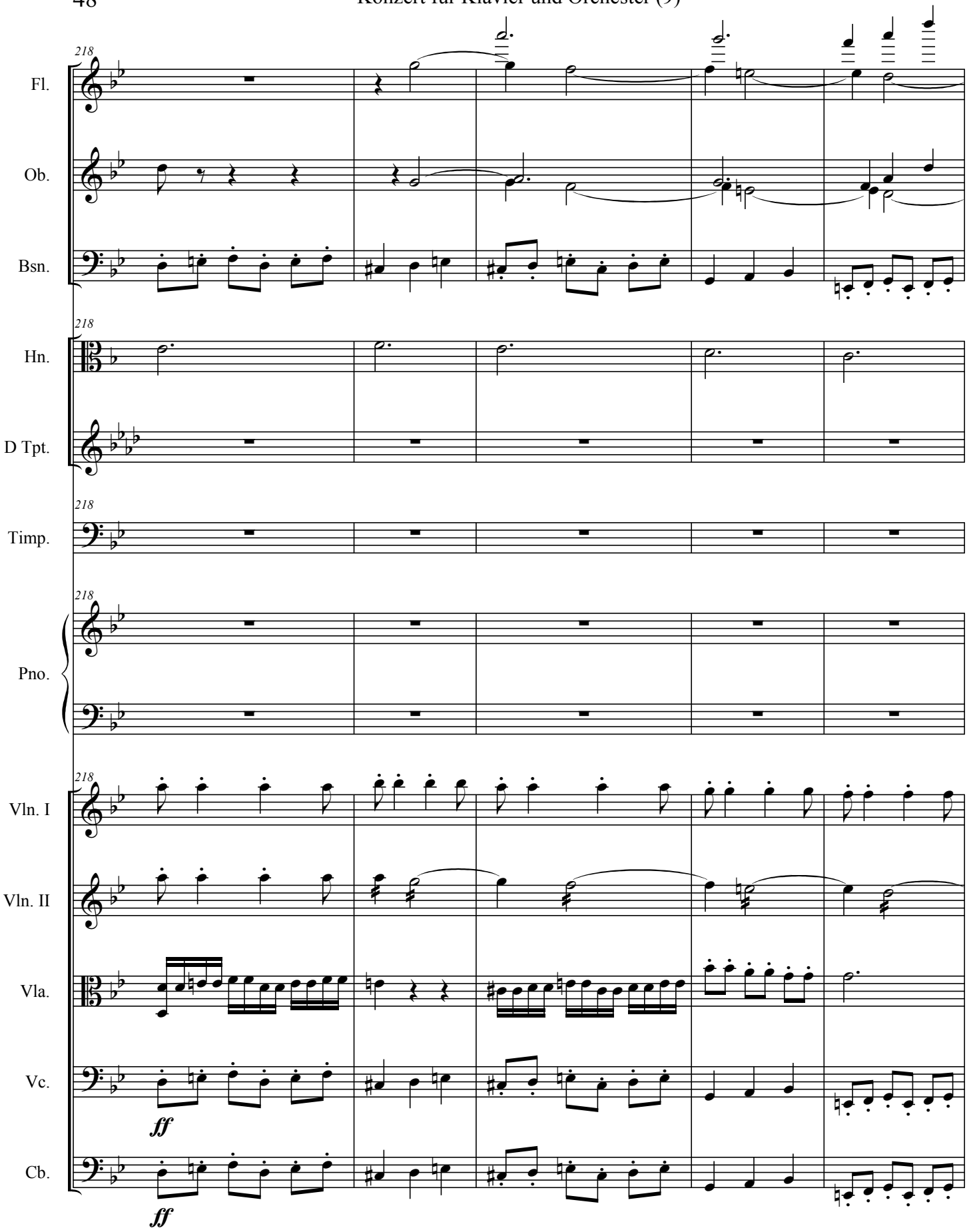
218
Fl.
Ob.
Bsn.
Hn.
D Tpt.
Timp.
Pno.
Vln. I
Vln. II
Vla.
Vc.
ff
Cb.
ff

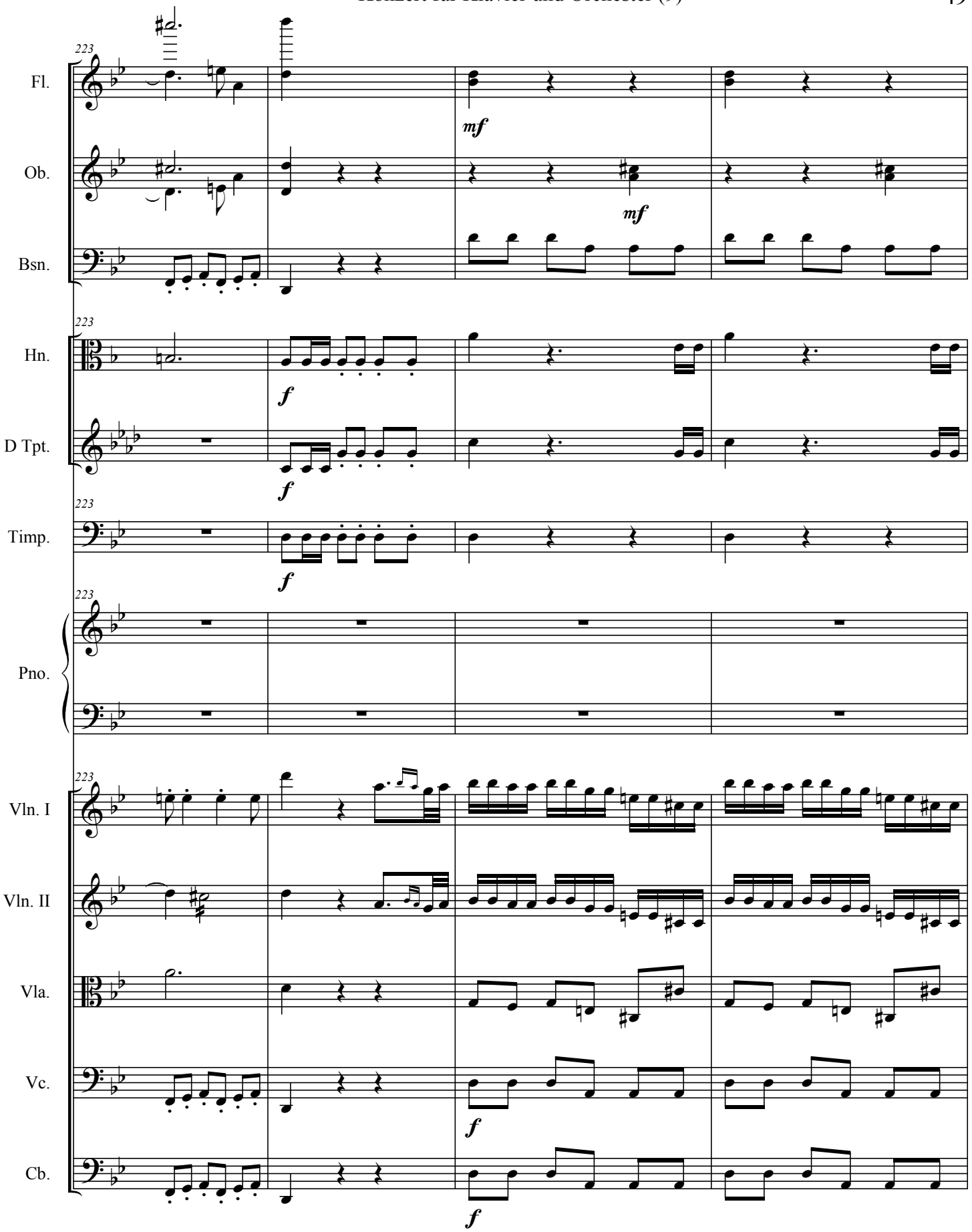
223
Fl.
mf
Ob.
mf
Bsn.
223
Hn.
f
D Tpt.
f
223
Timp.
f
223
Pno.
223
Vln. I
Vln. II
Vla.
Vc.
f
Cb.
f

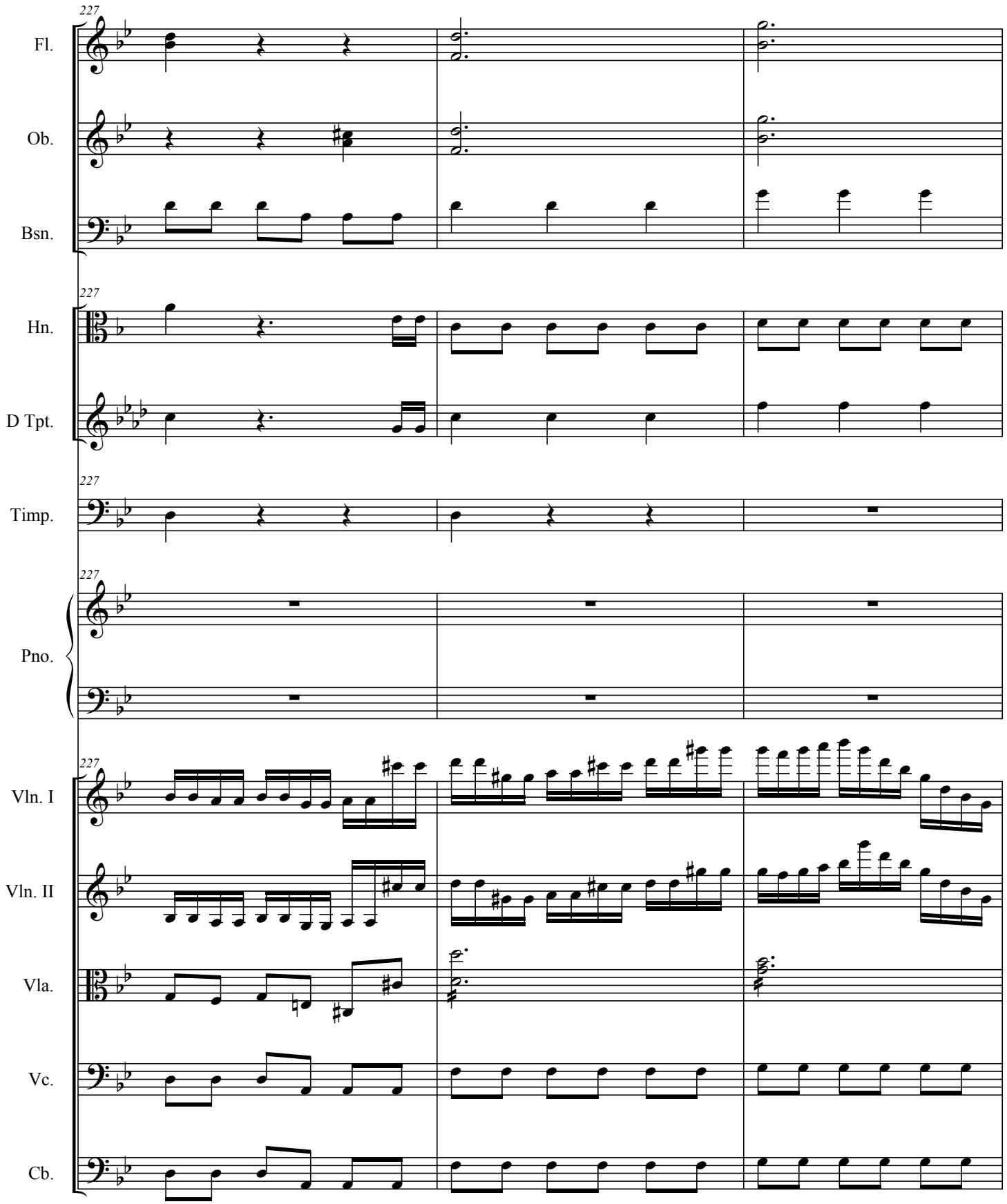
227
Fl.
Ob.
Bsn.
227
Hn.
D Tpt.
227
Timp.
227
Pno.
227
Vln. I
Vln. II
Vla.
Vc.
Cb.

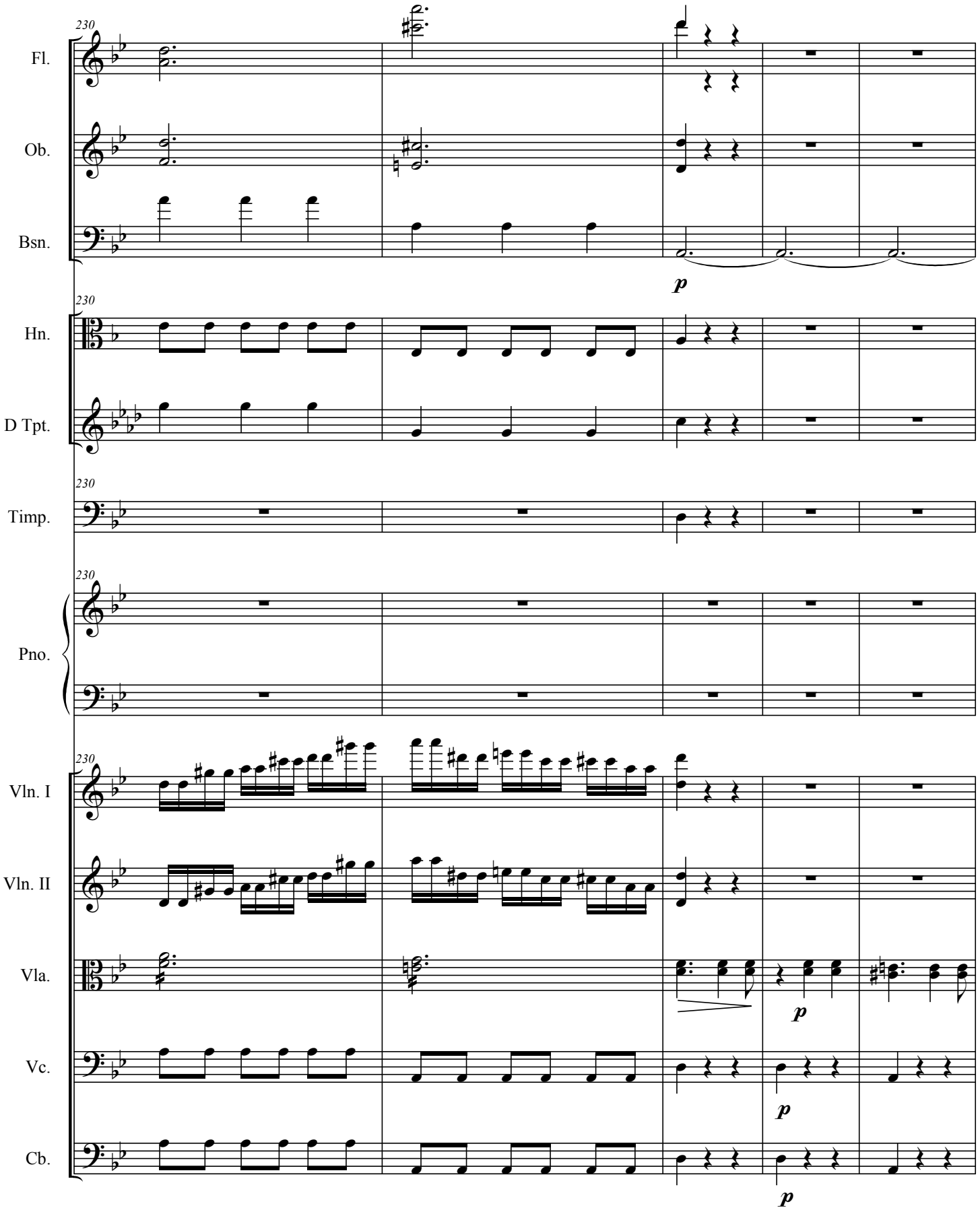
230
Fl.
Ob.
Bsn.
p
Hn.
D Tpt.
Timp.
Pno.
Vln. I
Vln. II
Vla.
Vc.
Cb.

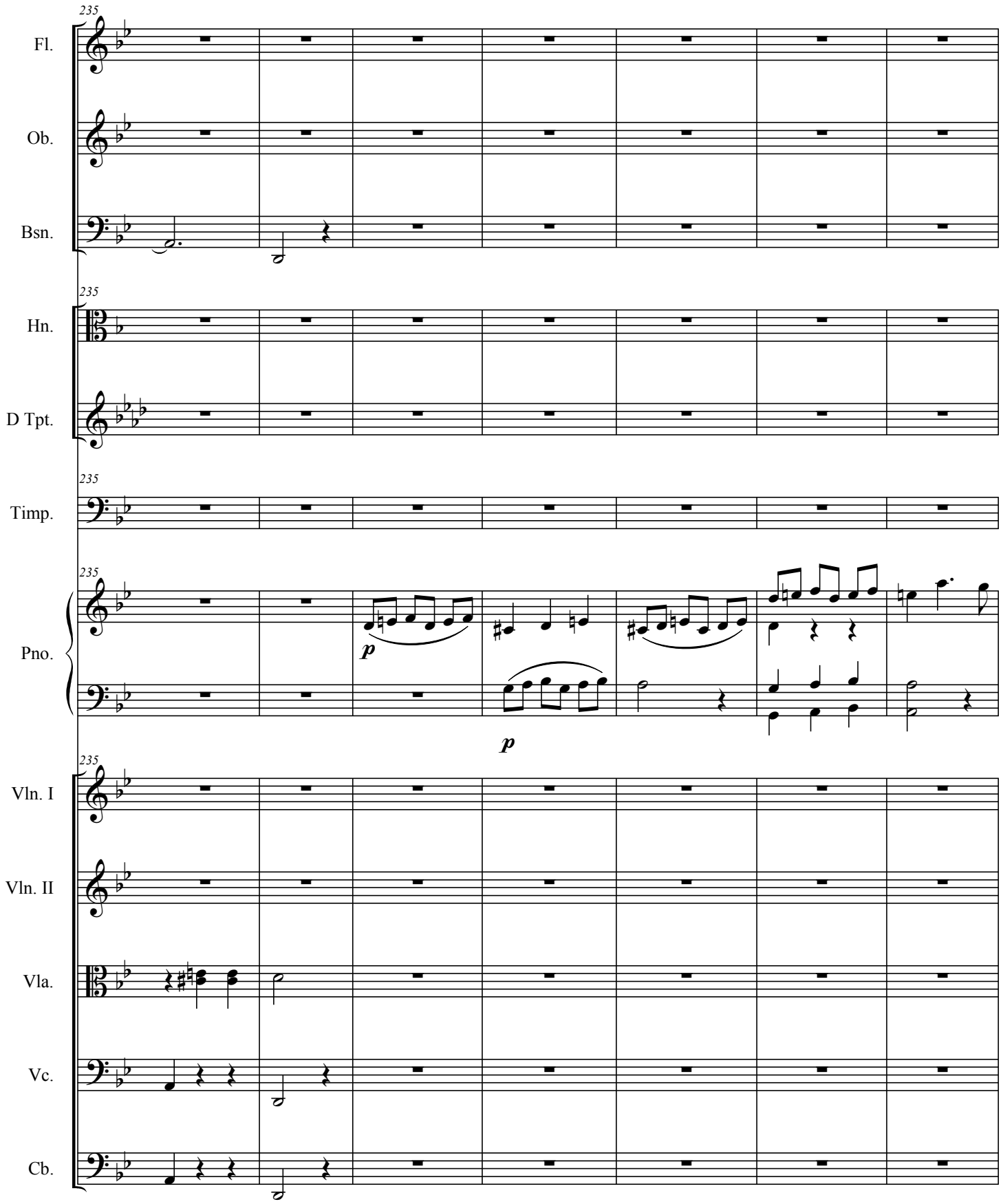
235
Fl.
Ob.
Bsn.
Hn.
D Tpt.
Timp.
Pno.
p
p
Vln. I
Vln. II
Vla.
Vc.
Cb.

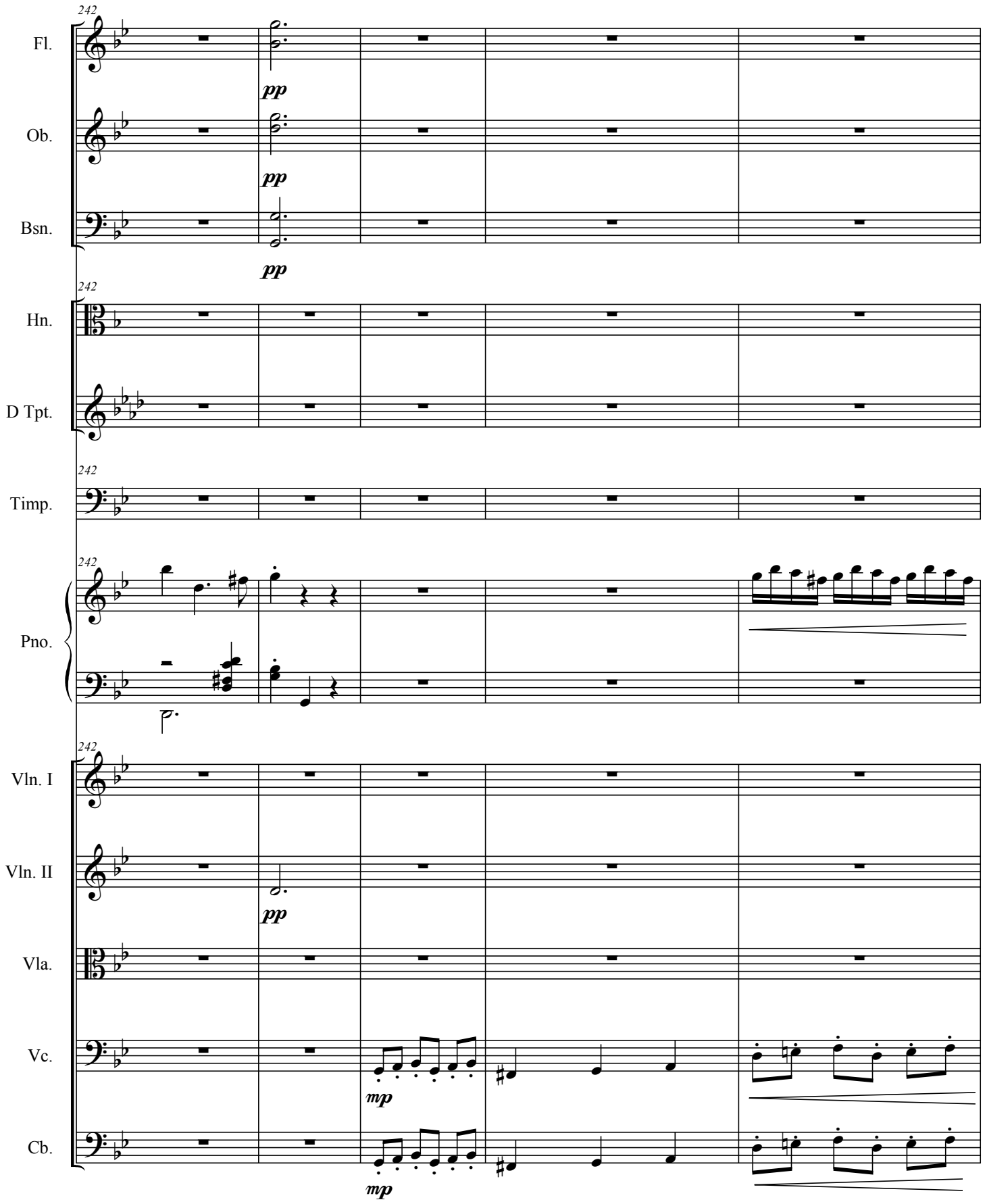
242
Fl.
pp
Ob.
pp
Bsn.
pp
Hn.
D Tpt.
Timp.
Pno.
Vln. I
Vln. II
pp
Vla.
Vc.
mp
Cb.
mp

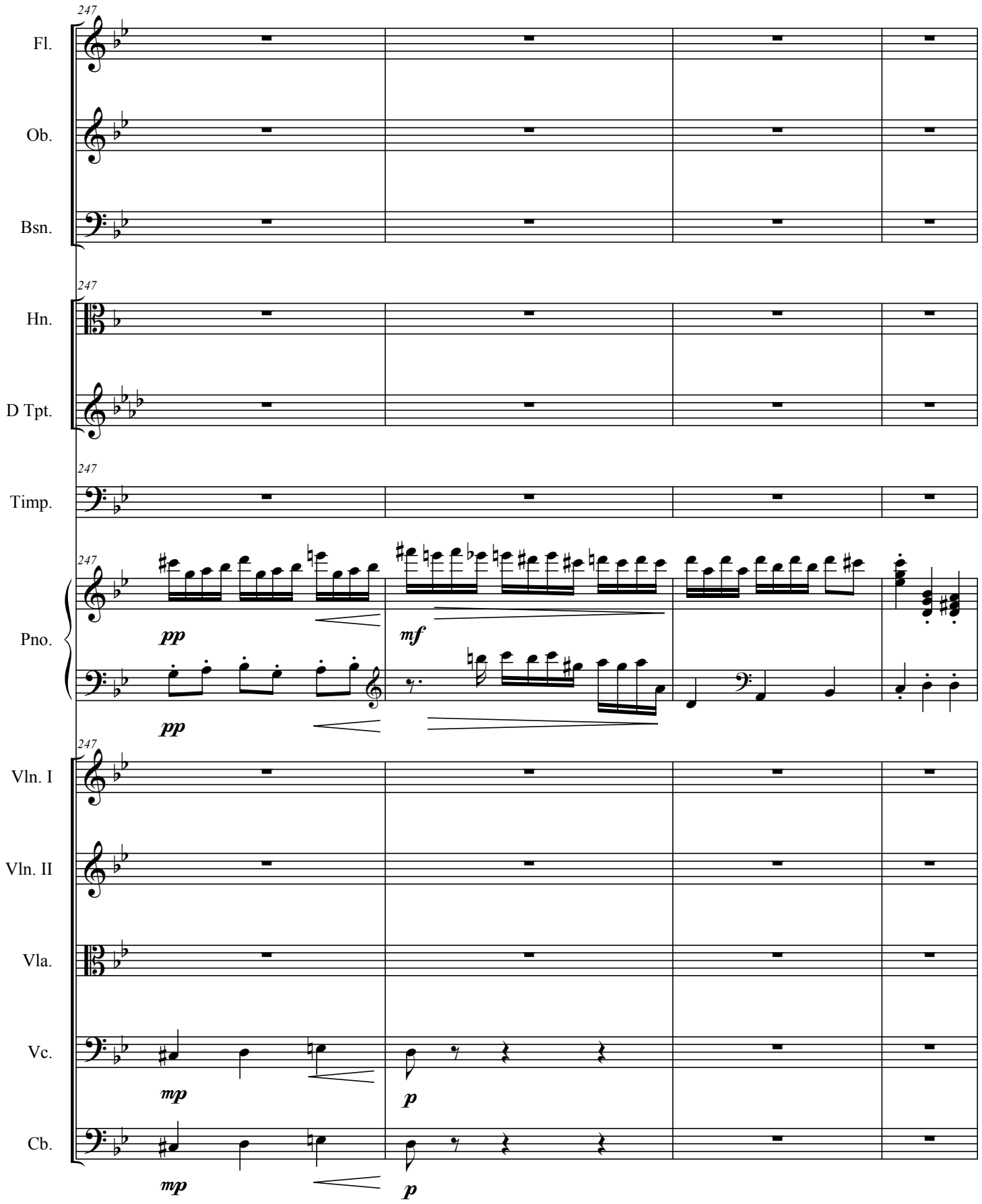
247
Fl.
Ob.
Bsn.
Hn.
D Tpt.
Timp.
Pno.
pp
mf
Vln. I
Vln. II
Vla.
Vc.
mp
p
Cb.

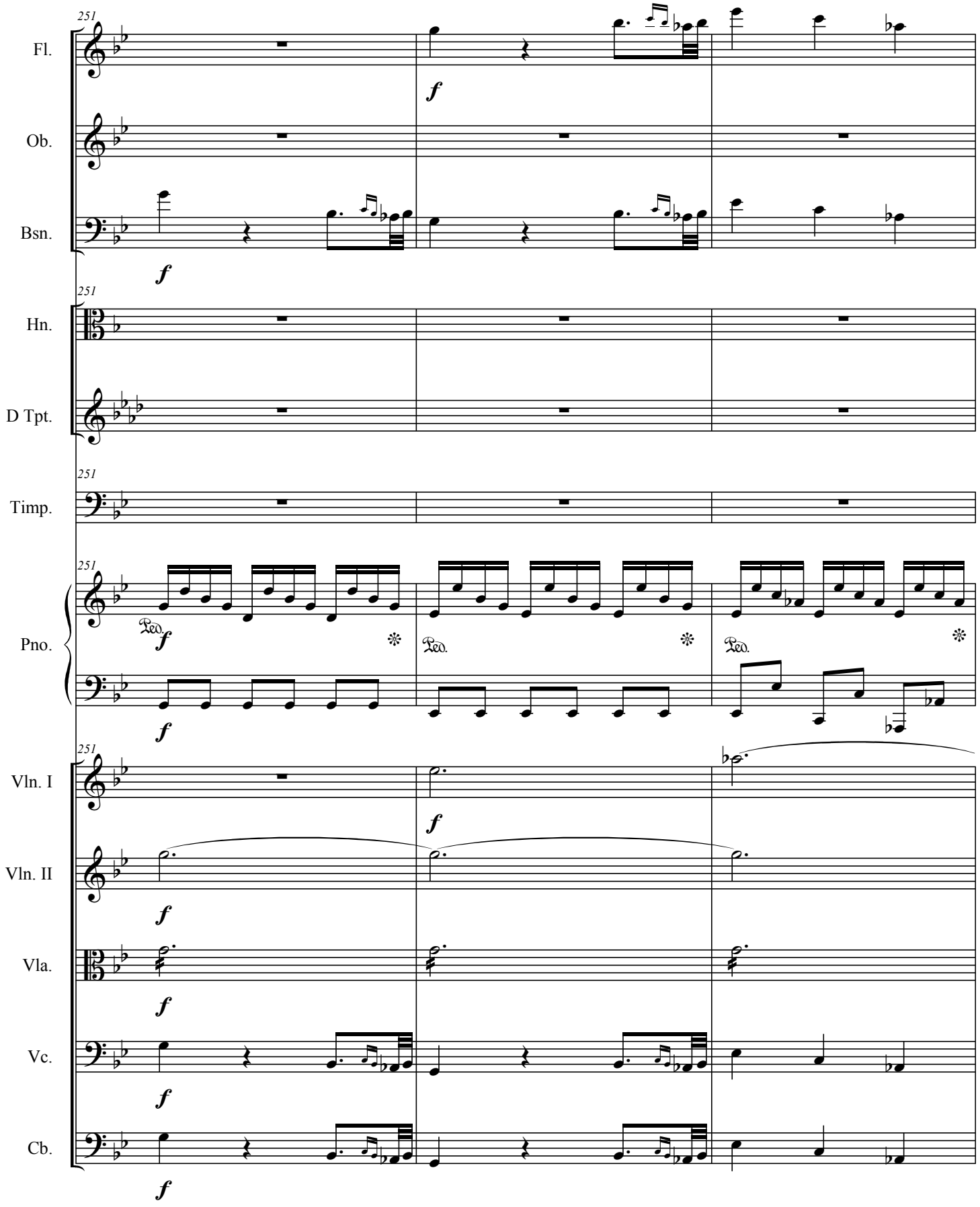
251
Fl.
Ob.
Bsn.
Hn.
D Tpt.
Timp.
Pno.
Vln. I
Vln. II
Vla.
Vc.
Cb.
f
Ped.

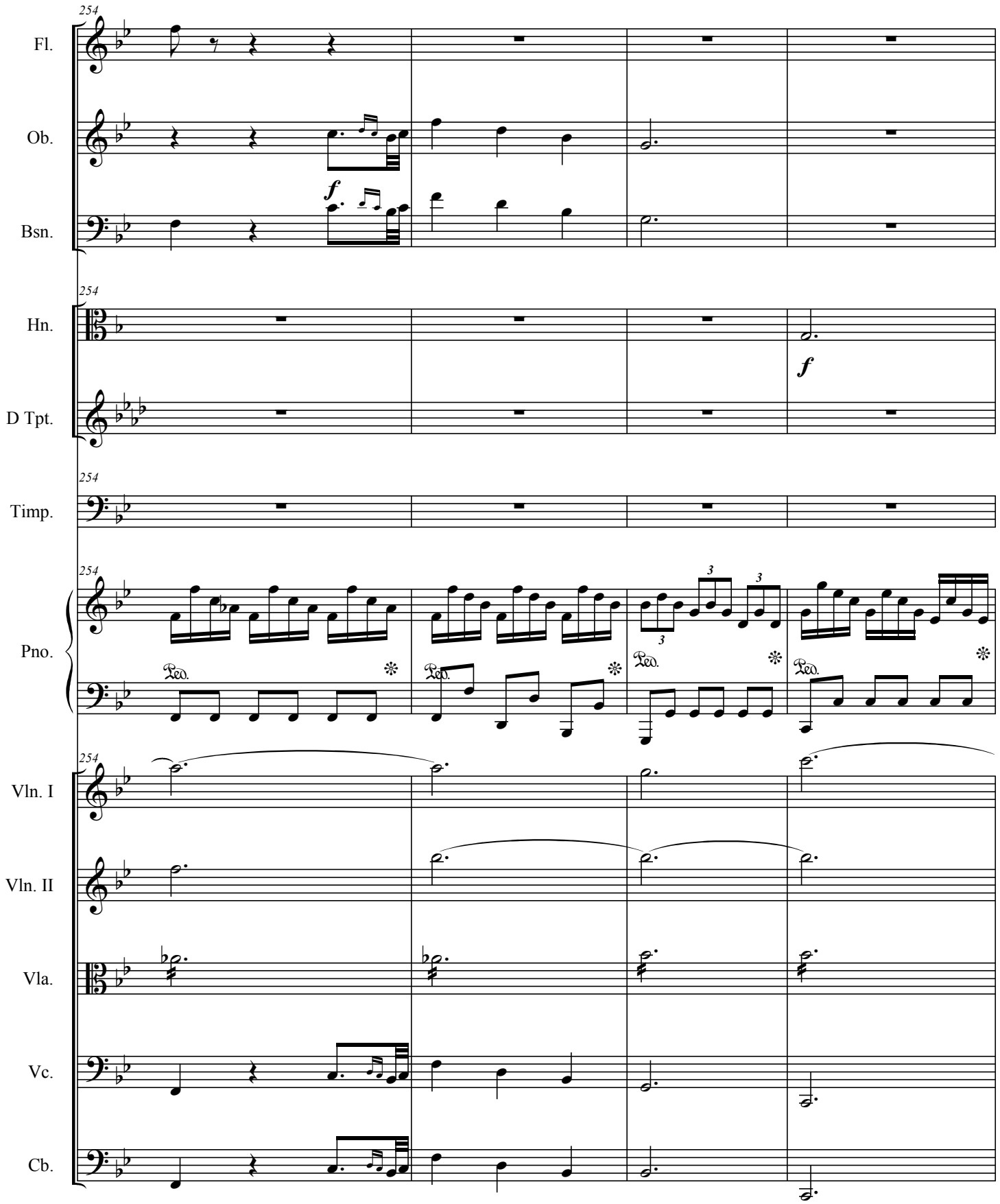
254
Fl.
Ob.
Bsn.
f
Hn.
D Tpt.
f
Timp.
Pno.
Ped.
Vln. I
Vln. II
Vla.
Vc.
Cb.

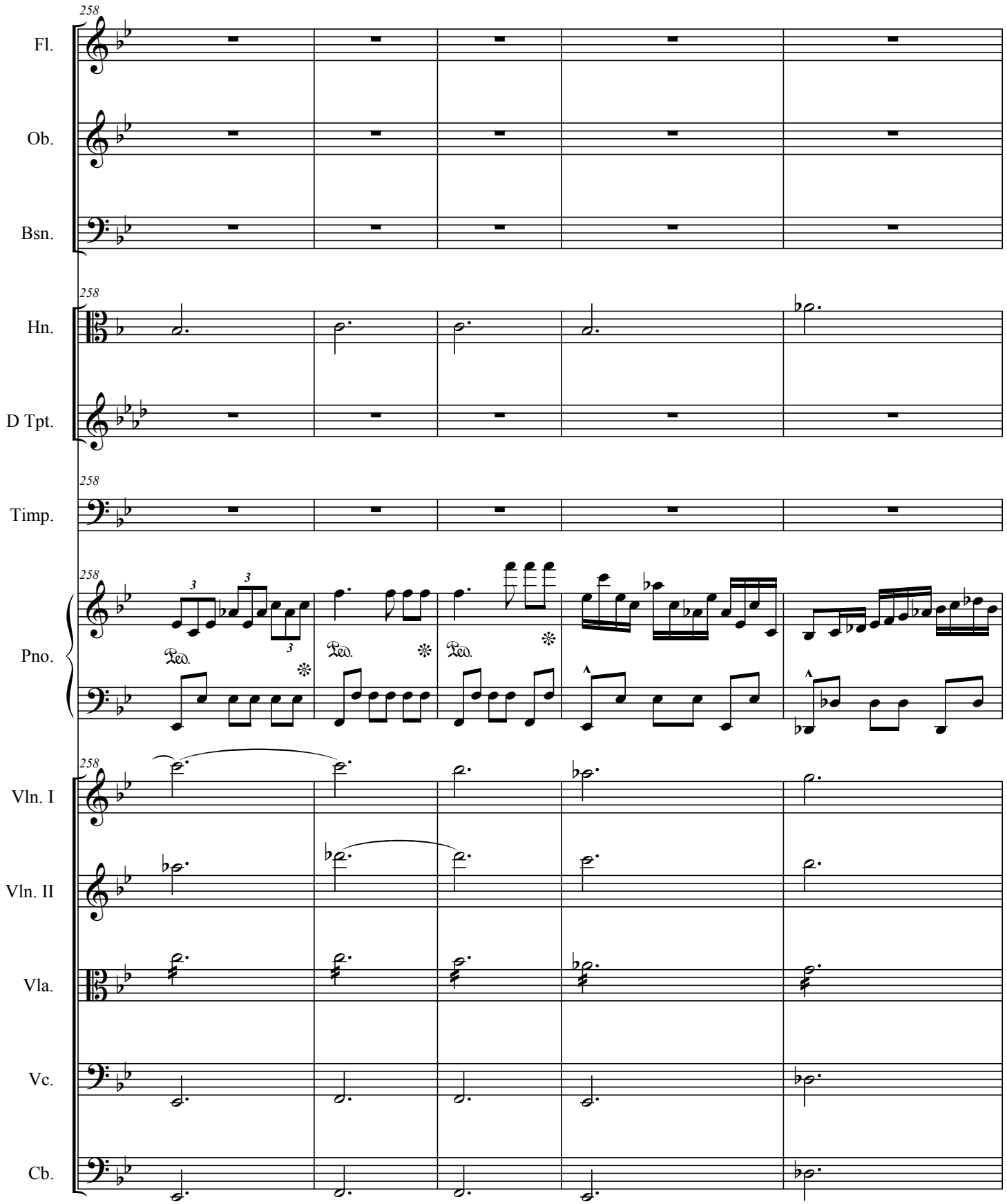
258
Fl.
Ob.
Bsn.
Hn.
D Tpt.
Timp.
Pno.
Vln. I
Vln. II
Vla.
Vc.
Cb.

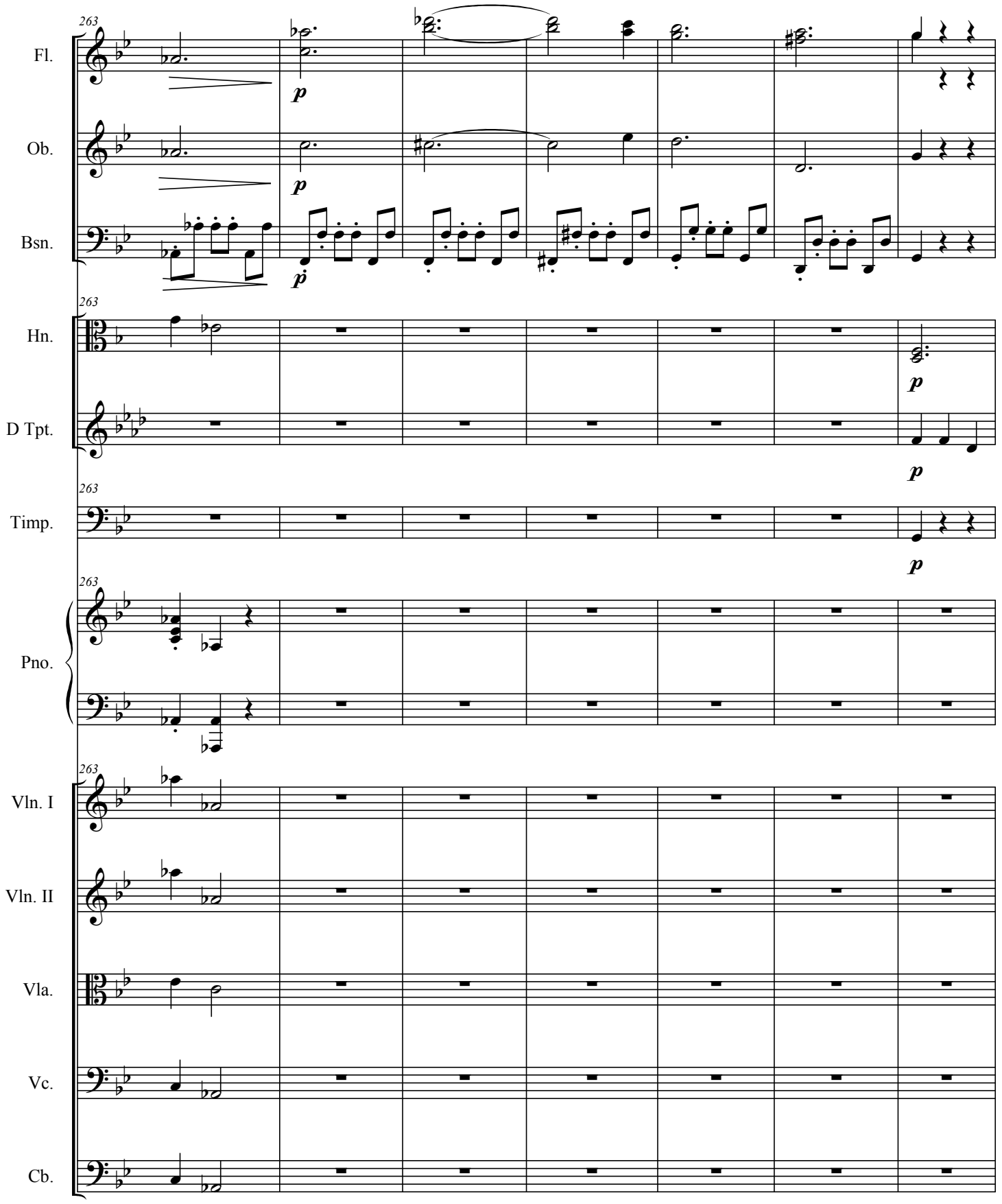
263
Fl.
Ob.
Bsn.
Hn.
D Tpt.
Timp.
Pno.
Vln. I
Vln. II
Vla.
Vc.
Cb.
p

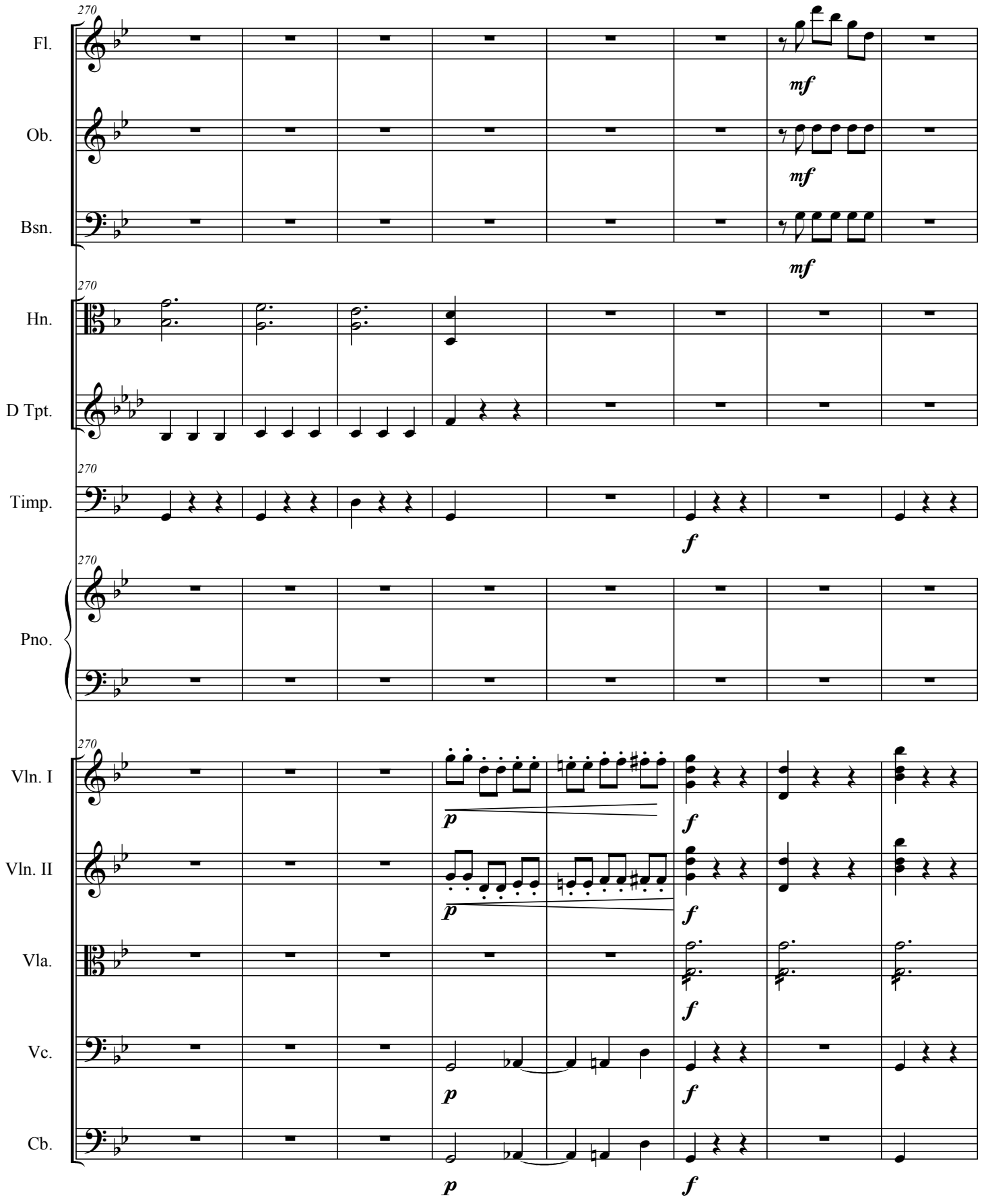
270
Fl.
mf
Ob.
mf
Bsn.
mf
Hn.
D Tpt.
Timp.
f
Pno.
Vln. I
p
f
Vln. II
p
f
Vla.
f
Vc.
p
f
Cb.
p
f

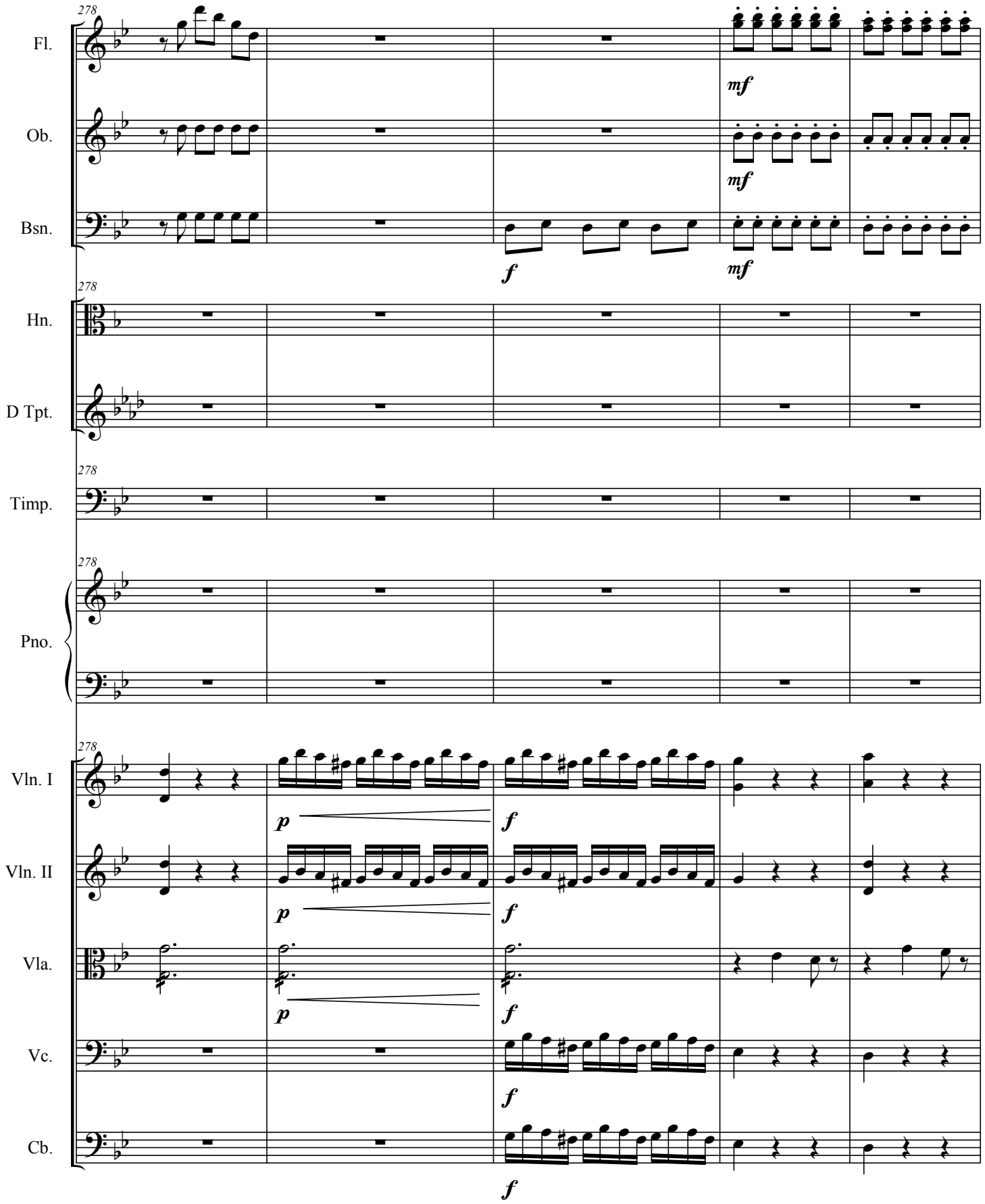
278
Fl.
Ob.
Bsn.
Hn.
D Tpt.
Timp.
Pno.
Vln. I
Vln. II
Vla.
Vc.
Cb.
mf
f
p

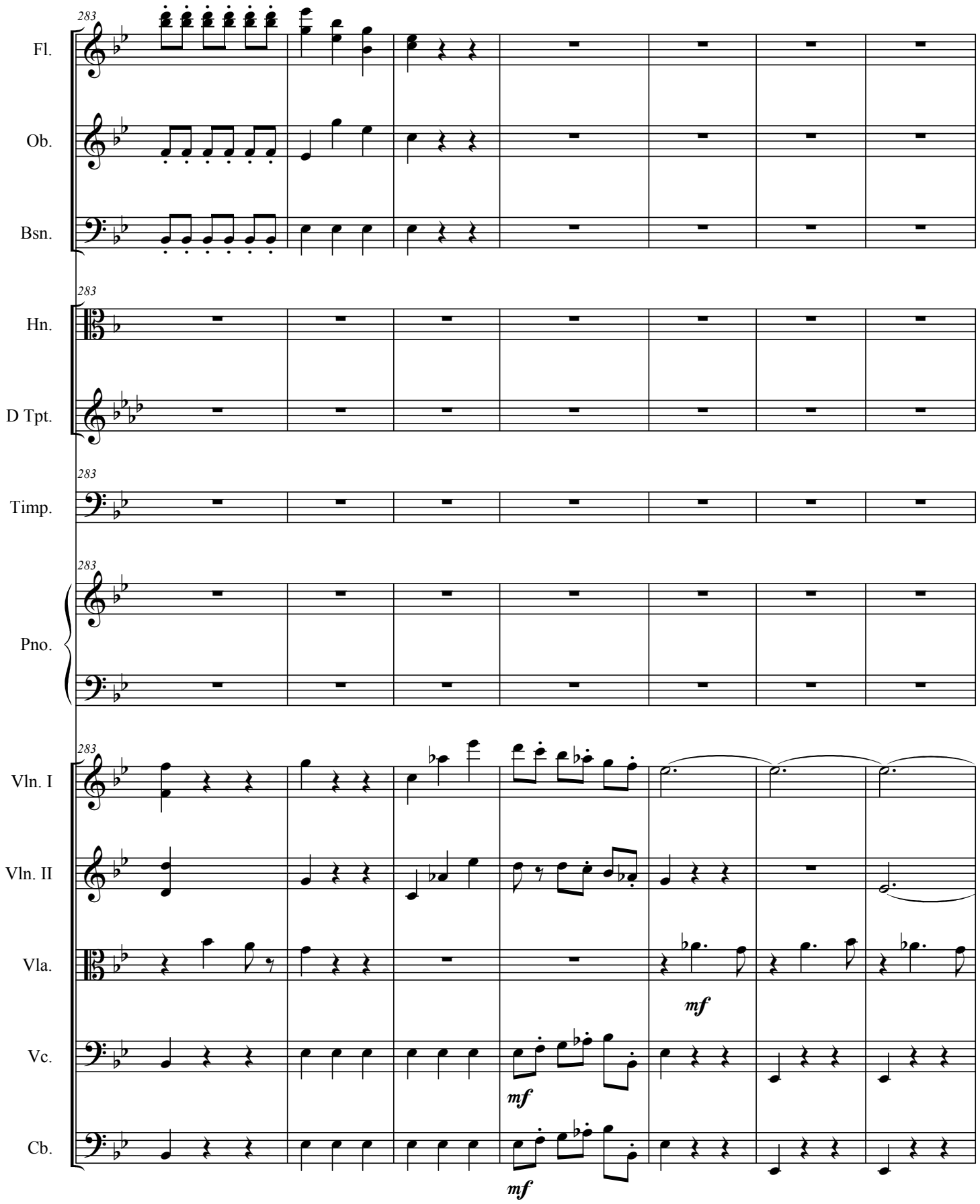
283
Fl.
Ob.
Bsn.
Hn.
D Tpt.
Timp.
Pno.
Vln. I
Vln. II
Vla.
mf
Vc.
mf
Cb.
mf

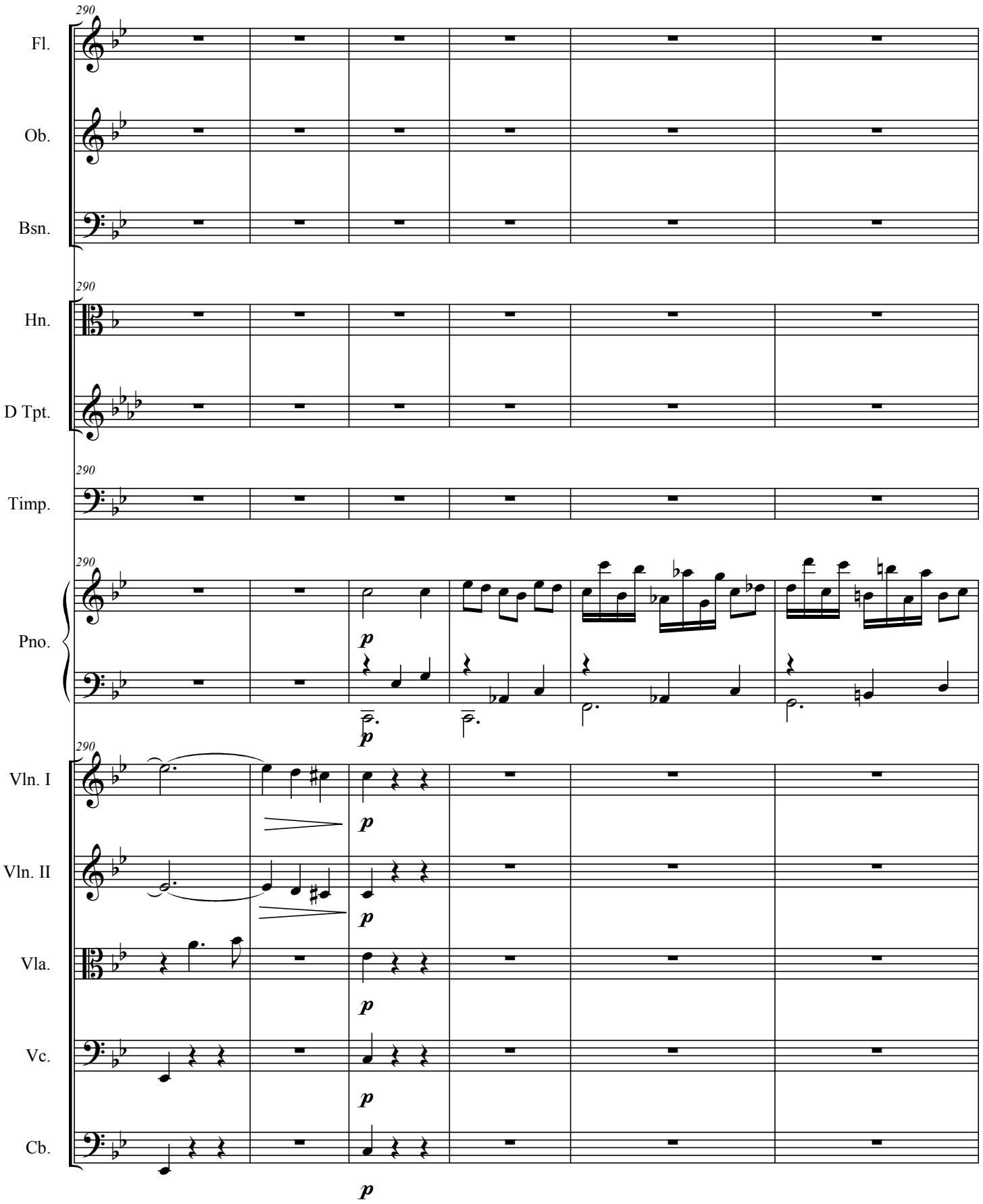
290
Fl.
Ob.
Bsn.
Hn.
D Tpt.
Timp.
Pno.
Vln. I
Vln. II
Vla.
Vc.
Cb.
p

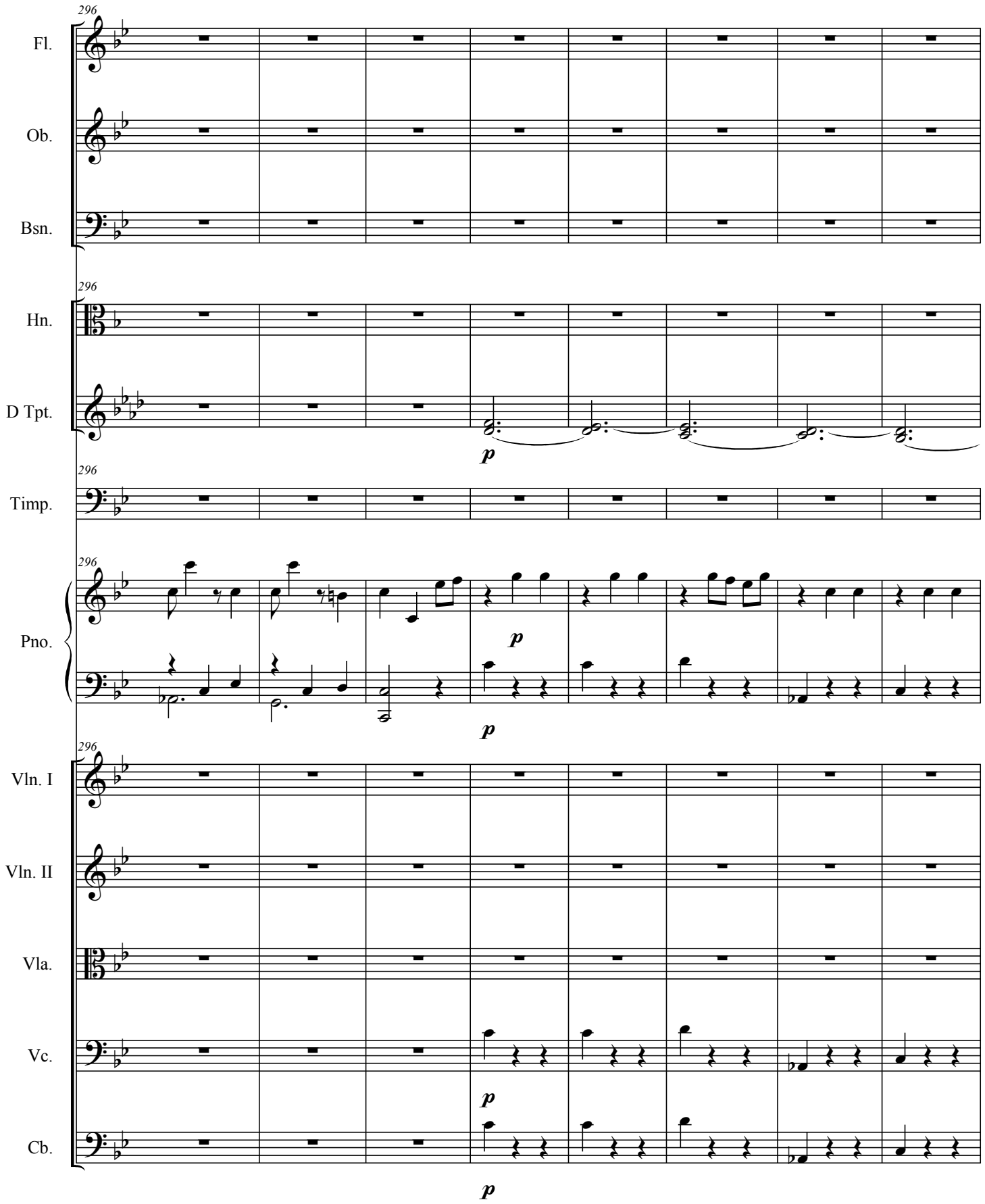
296
Fl.
Ob.
Bsn.
Hn.
D Tpt.
p
Timp.
Pno.
p
p
Vln. I
Vln. II
Vla.
Vc.
p
Cb.
p

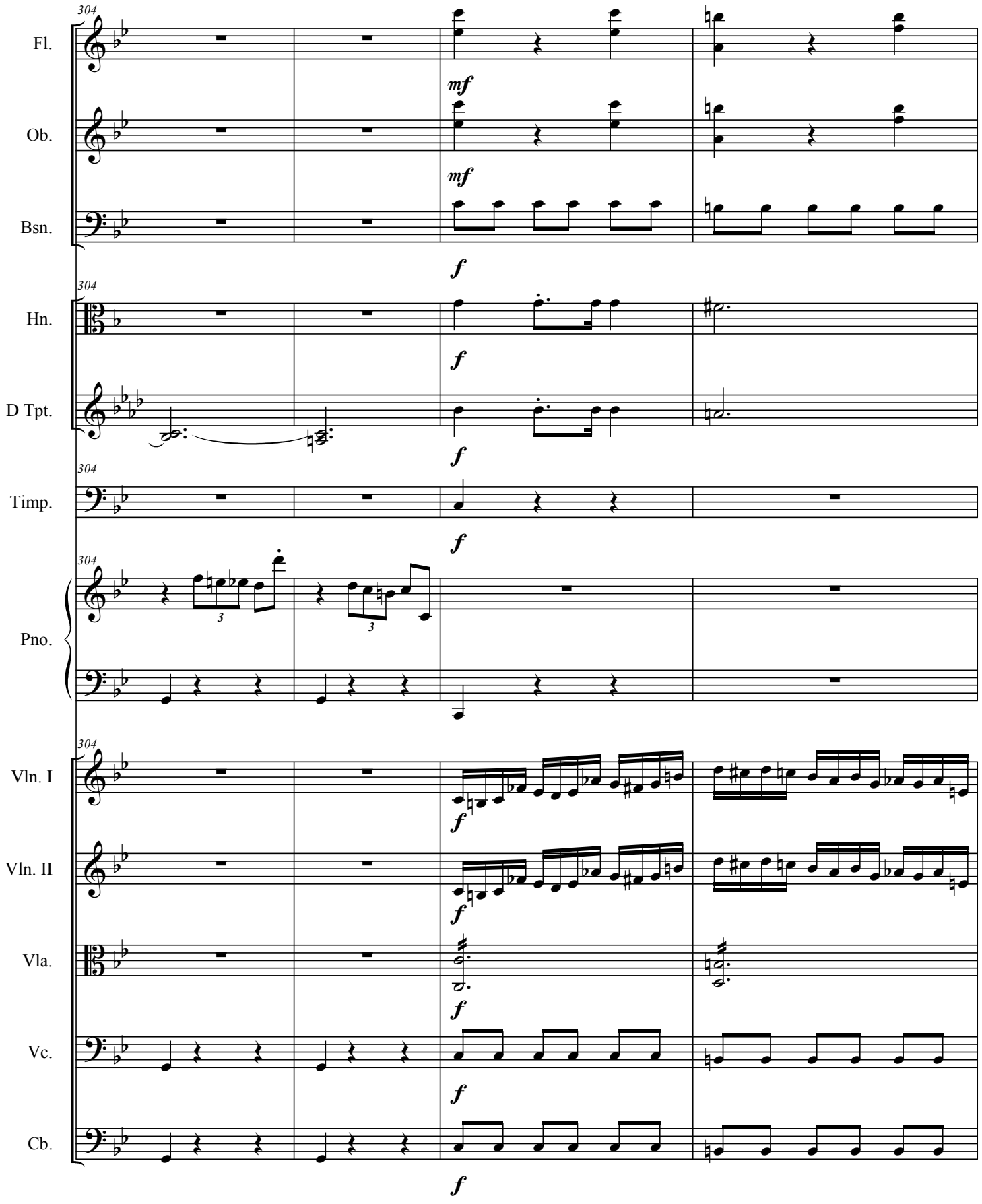
304
Fl.
mf
Ob.
mf
Bsn.
f
304
Hn.
f
D Tpt.
f
304
Timp.
f
304
Pno.
3
3
304
Vln. I
f
Vln. II
f
Vla.
f
Vc.
f
Cb.
f

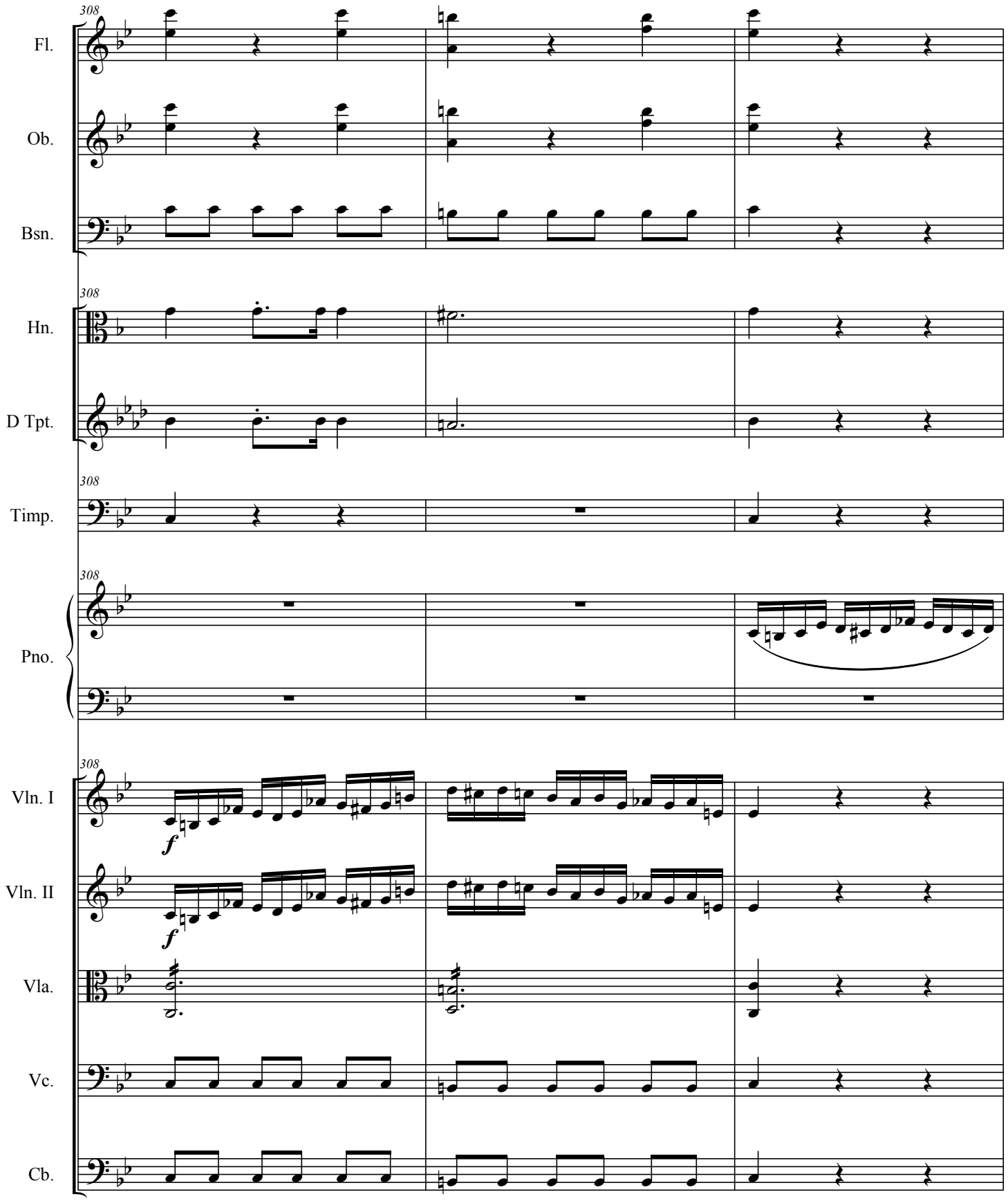
308
Fl.
Ob.
Bsn.
Hn.
D Tpt.
Timp.
Pno.
Vln. I
Vln. II
Vla.
Vc.
Cb.
f
f

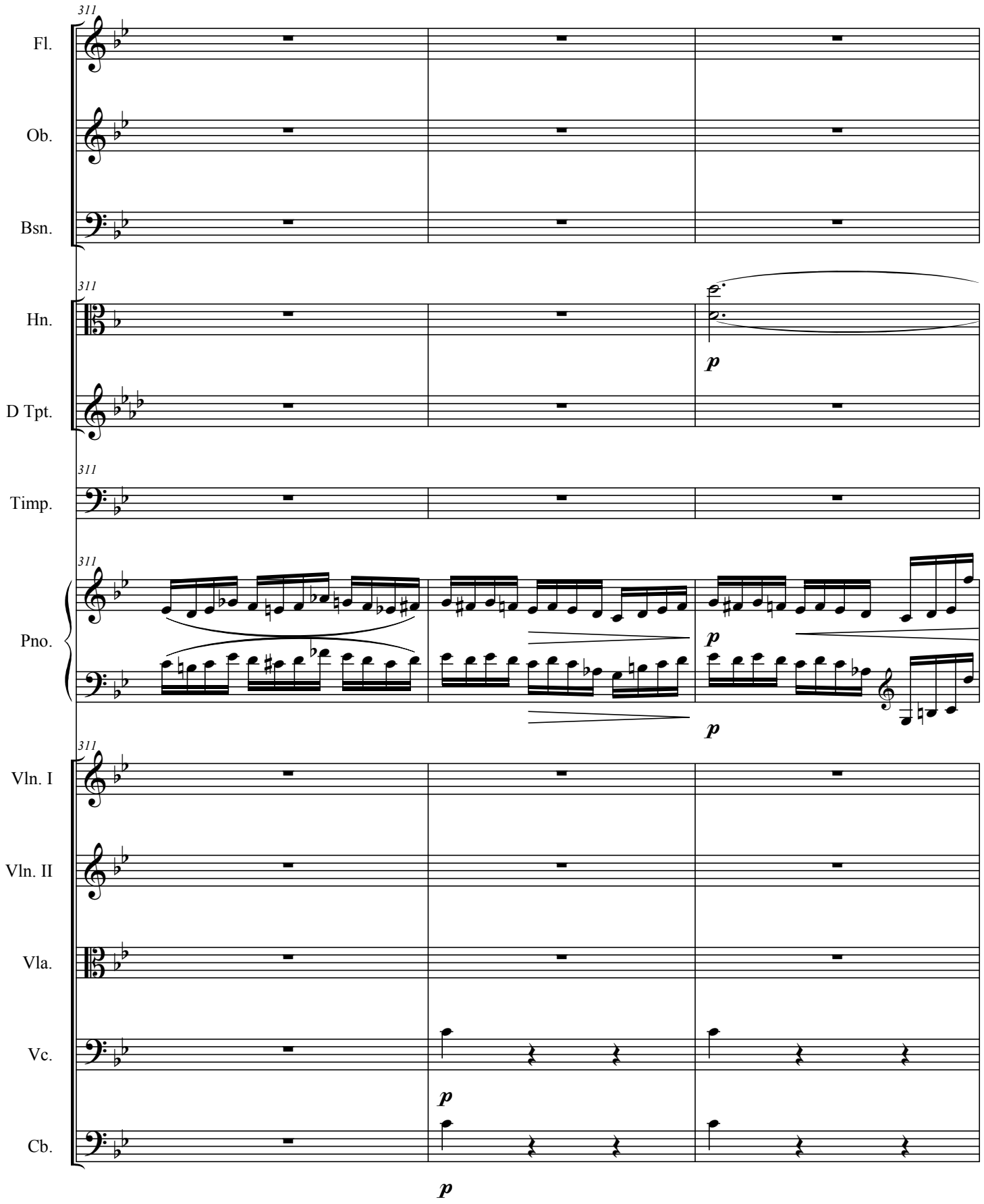
311
Fl.
Ob.
Bsn.
Hn.
p
D Tpt.
Timp.
Pno.
p
p
Vln. I
Vln. II
Vla.
Vc.
p
Cb.
p

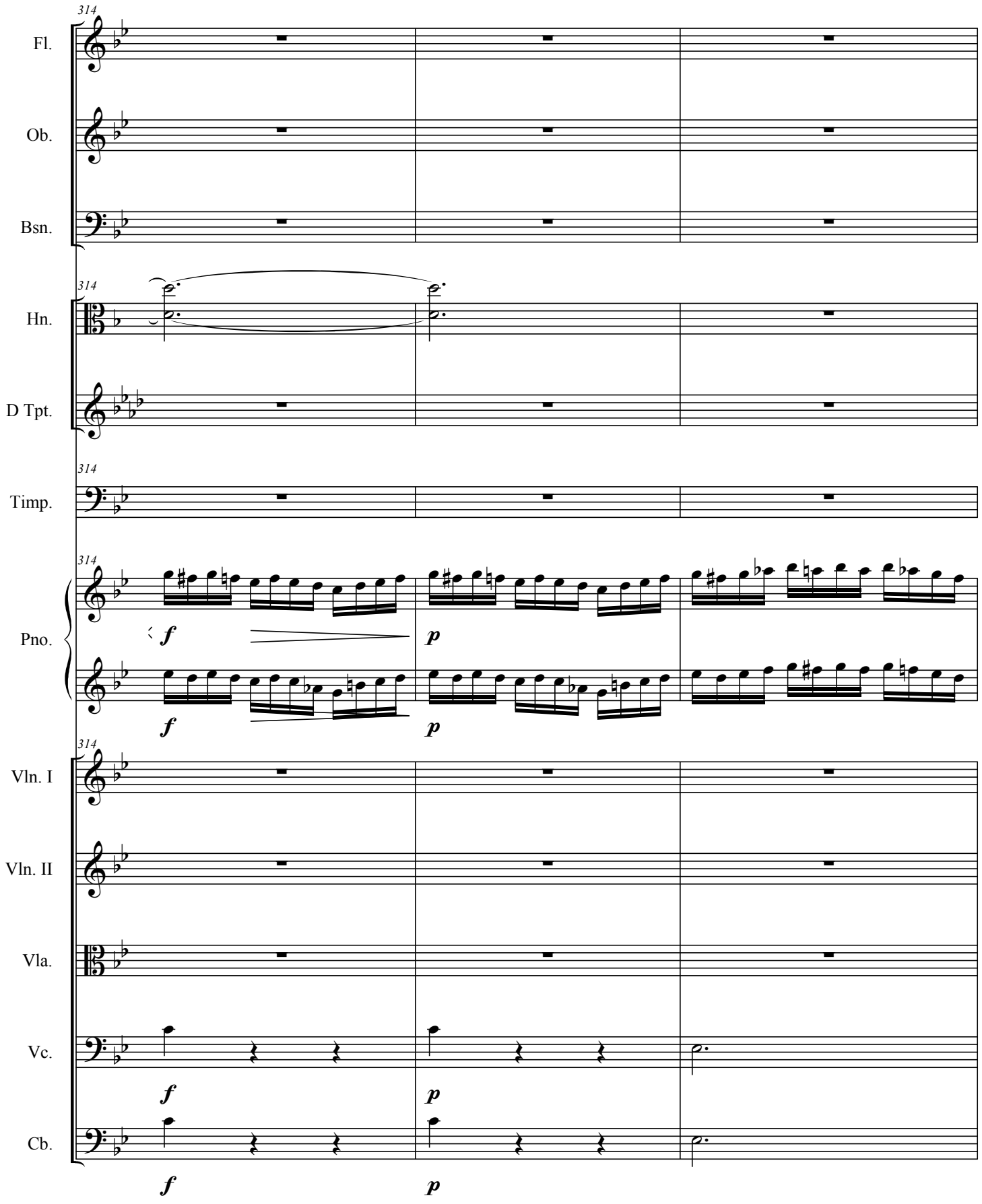
314
Fl.
Ob.
Bsn.
Hn.
D Tpt.
Timp.
Pno.
Vln. I
Vln. II
Vla.
Vc.
Cb.
f
p

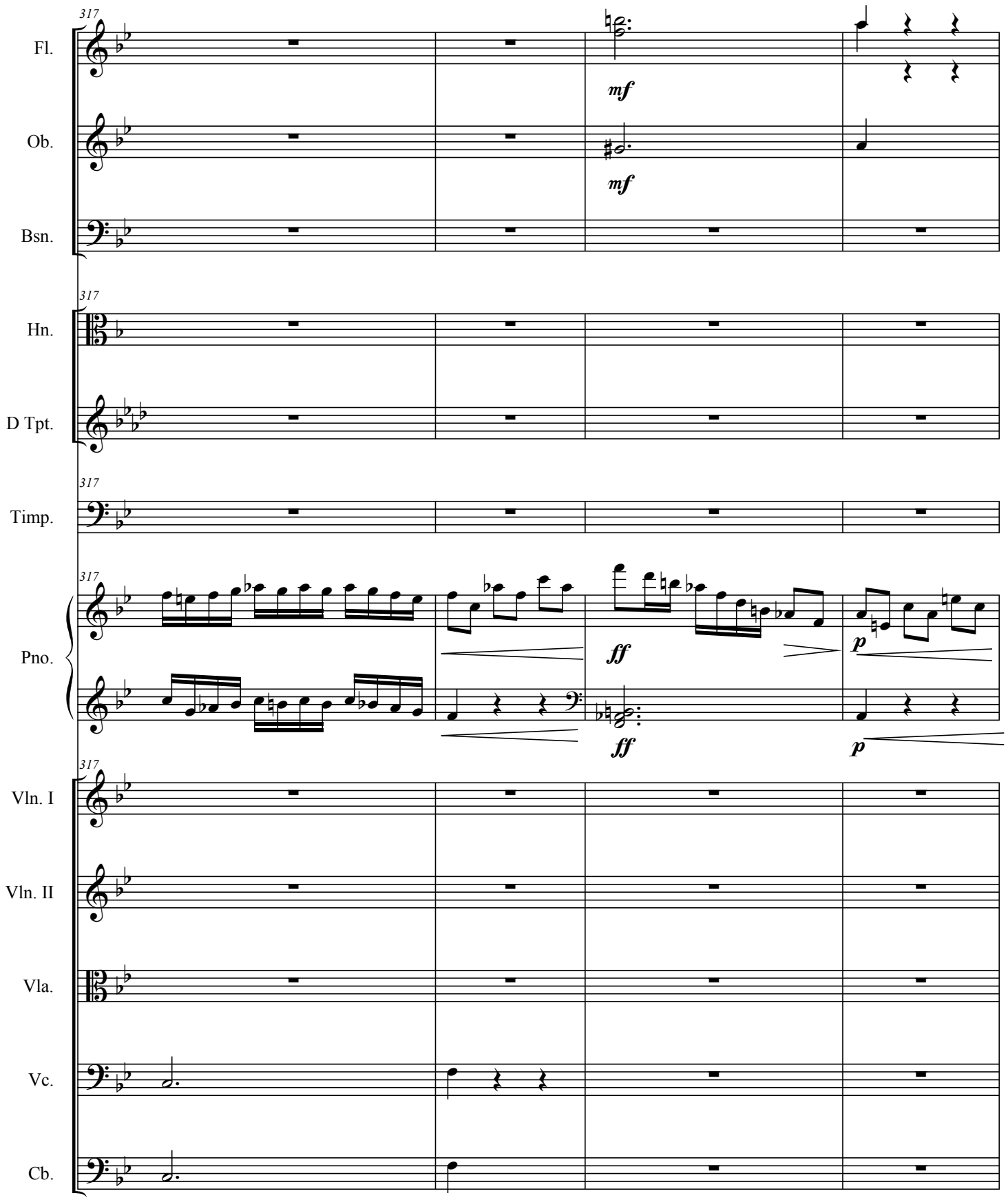
317
Fl.
mf
Ob.
mf
Bsn.
317
Hn.
D Tpt.
317
Timp.
317
Pno.
ff
p
ff
p
317
Vln. I
Vln. II
Vla.
Vc.
Cb.

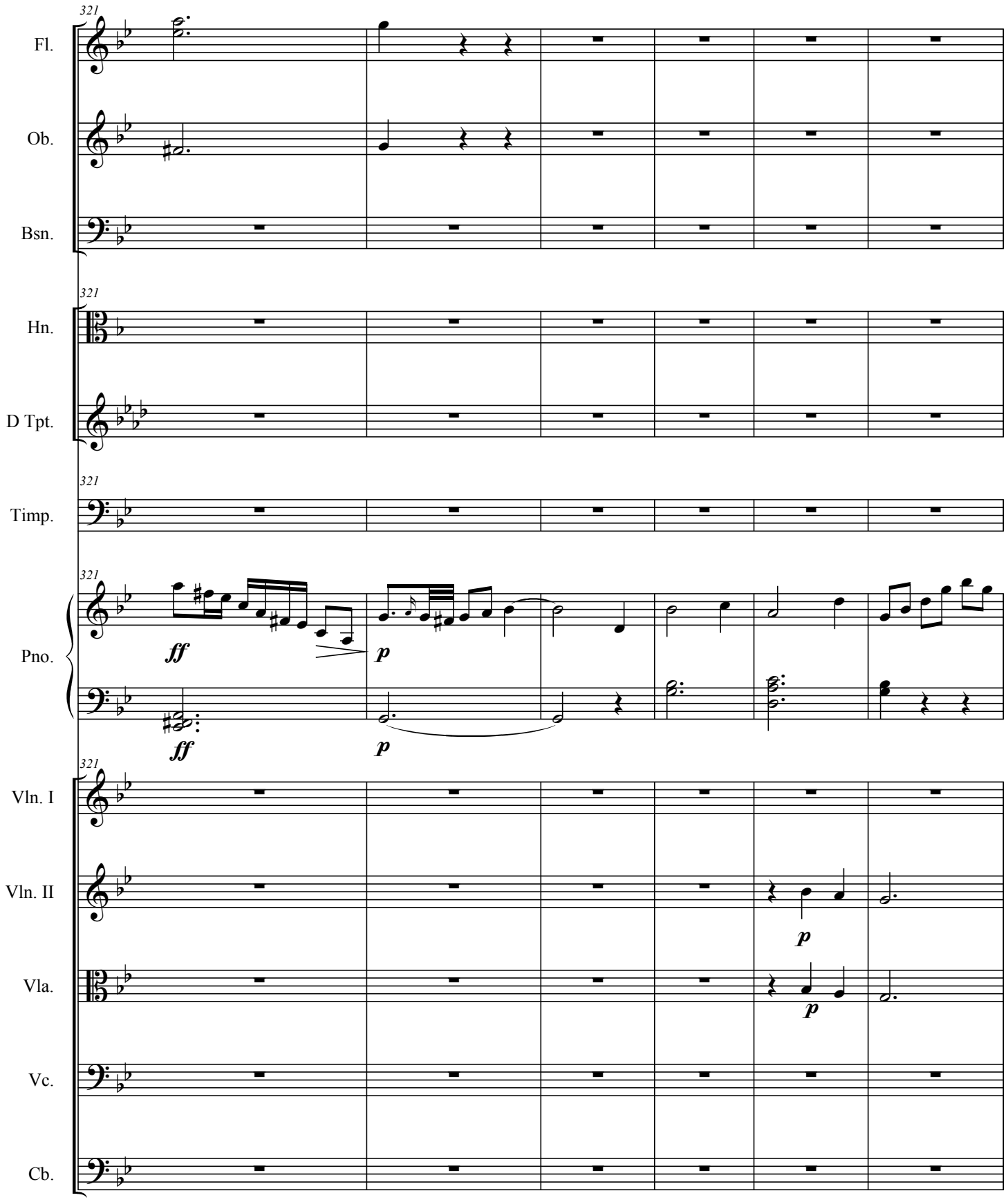
321
Fl.
Ob.
Bsn.
Hn.
D Tpt.
Timp.
Pno.
ff
p
Vln. I
Vln. II
Vla.
Vc.
Cb.

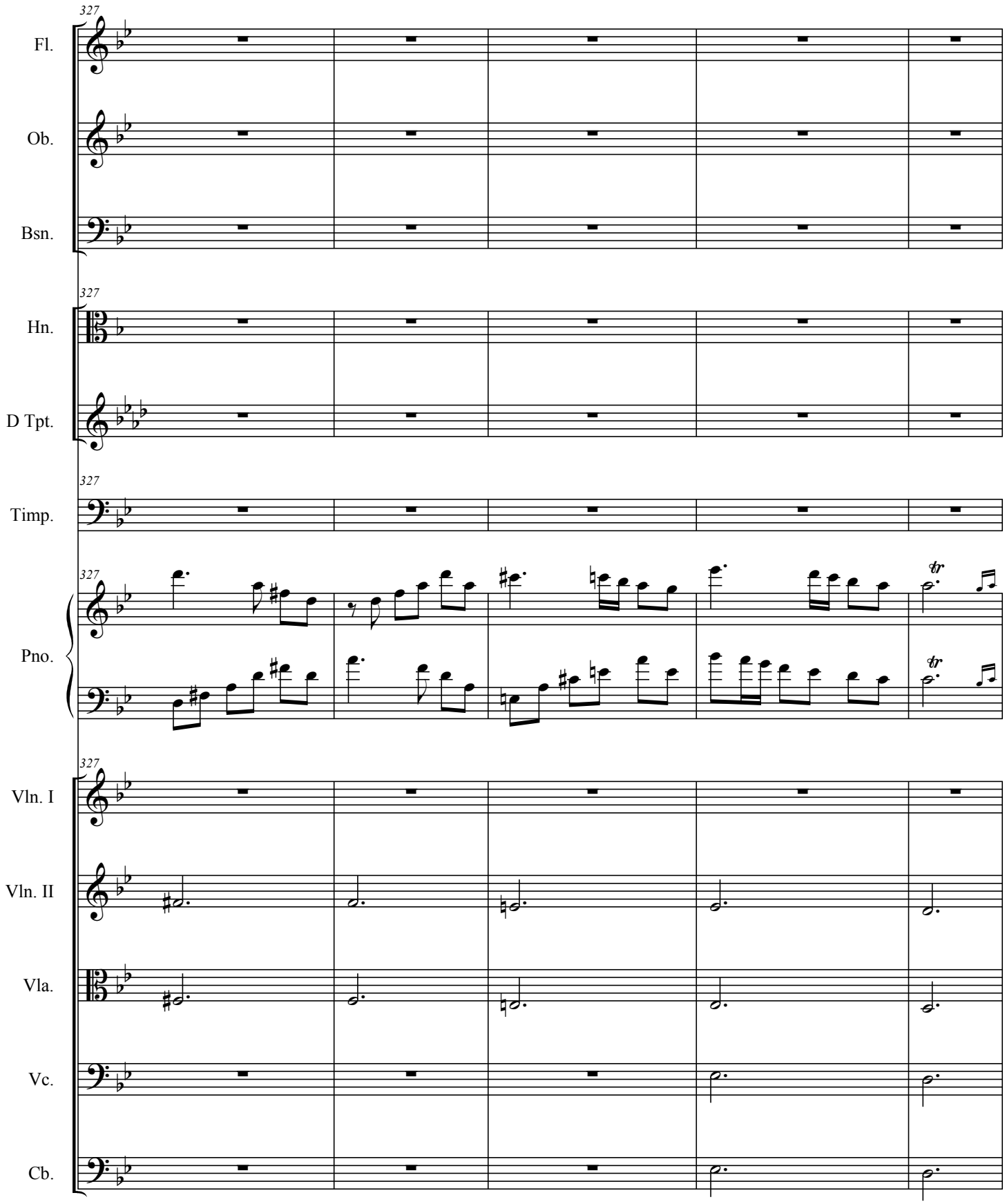
327
Fl.
Ob.
Bsn.
Hn.
D Tpt.
Timp.
Pno.
tr
Vln. I
Vln. II
Vla.
Vc.
Cb.

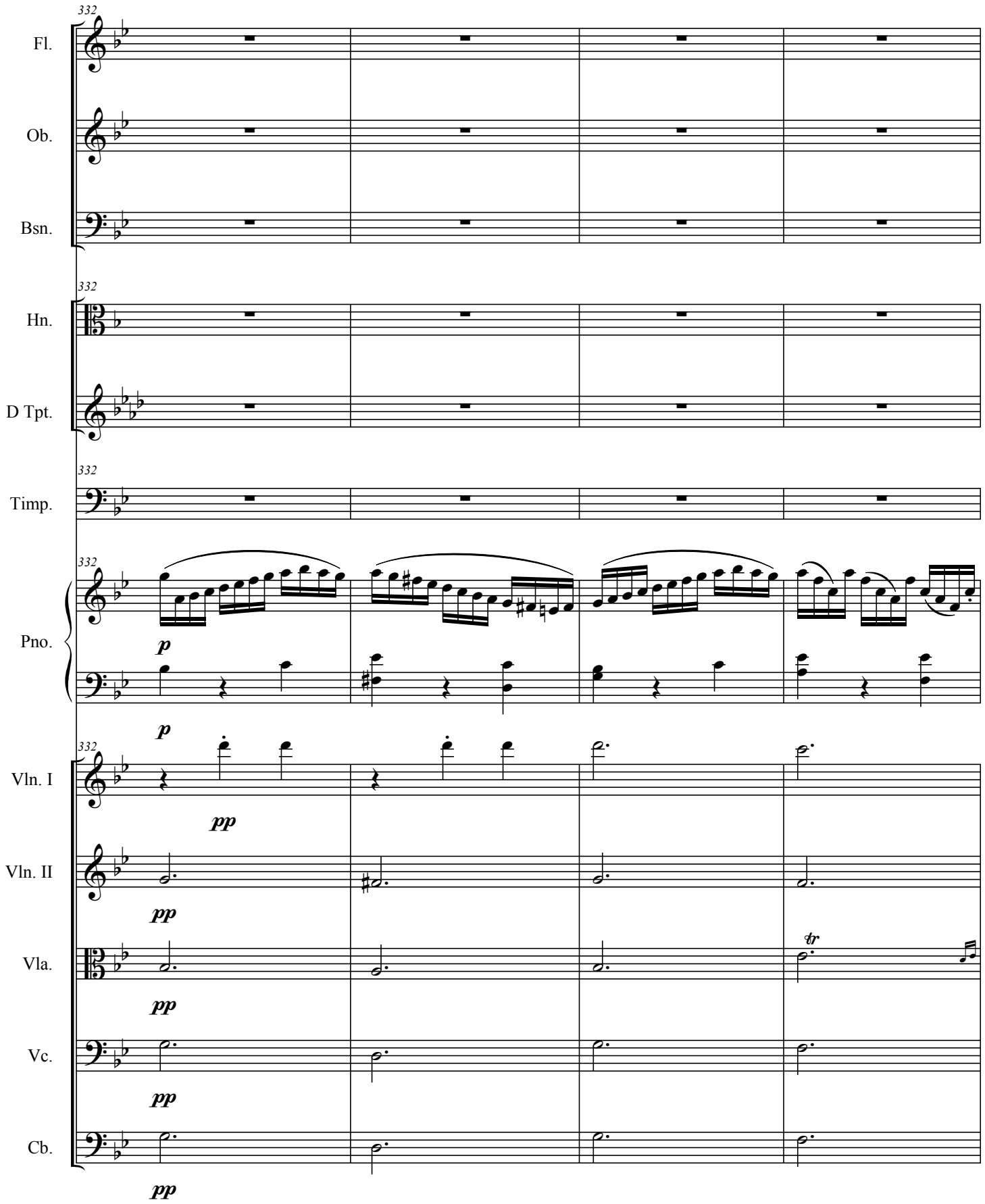
332
Fl.
Ob.
Bsn.
Hn.
D Tpt.
Timp.
Pno.
p
Vln. I
pp
Vln. II
Vla.
tr
Vc.
Cb.

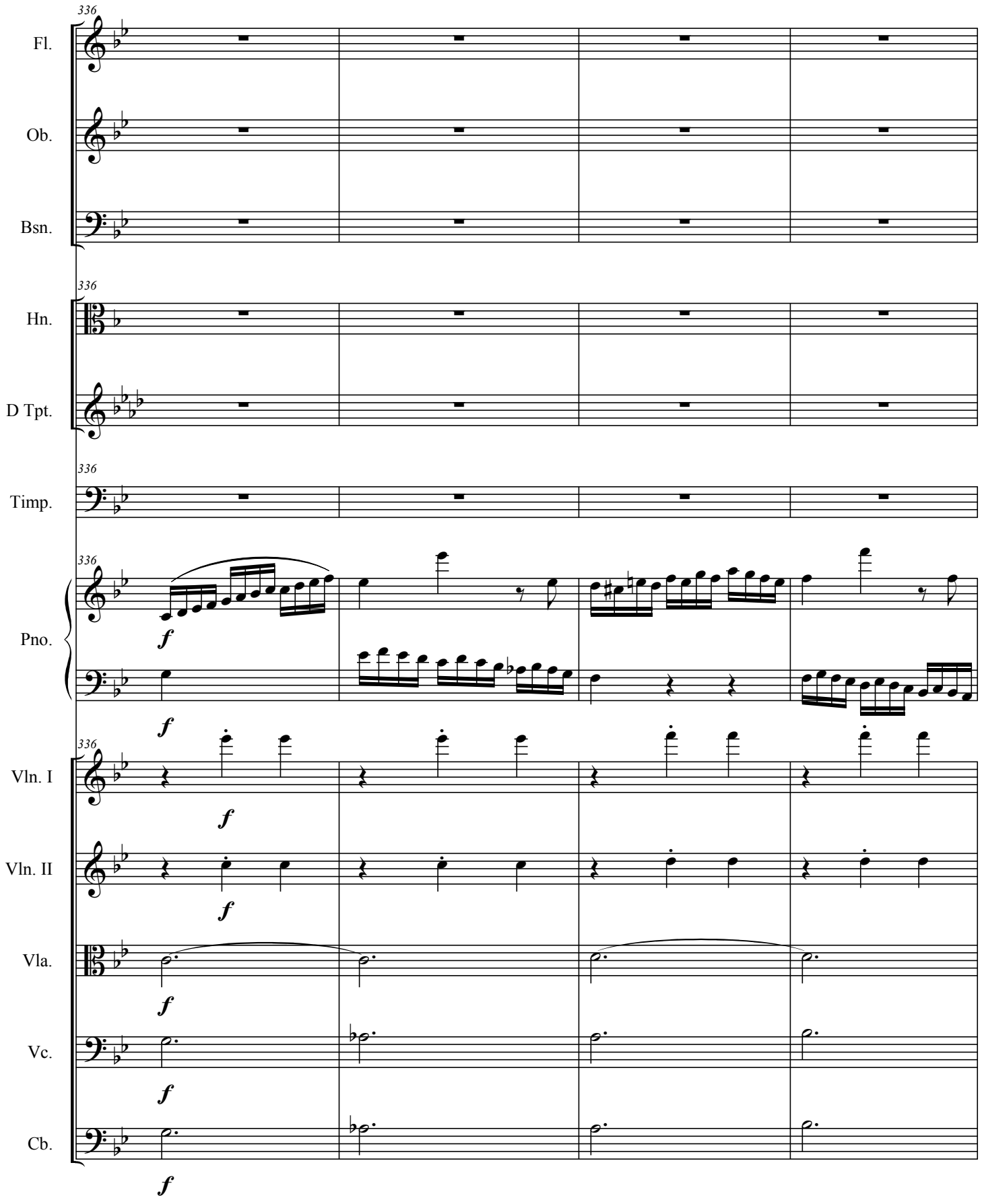
336
Fl.
Ob.
Bsn.
Hn.
D Tpt.
Timp.
Pno.
Vln. I
Vln. II
Vla.
Vc.
Cb.
f

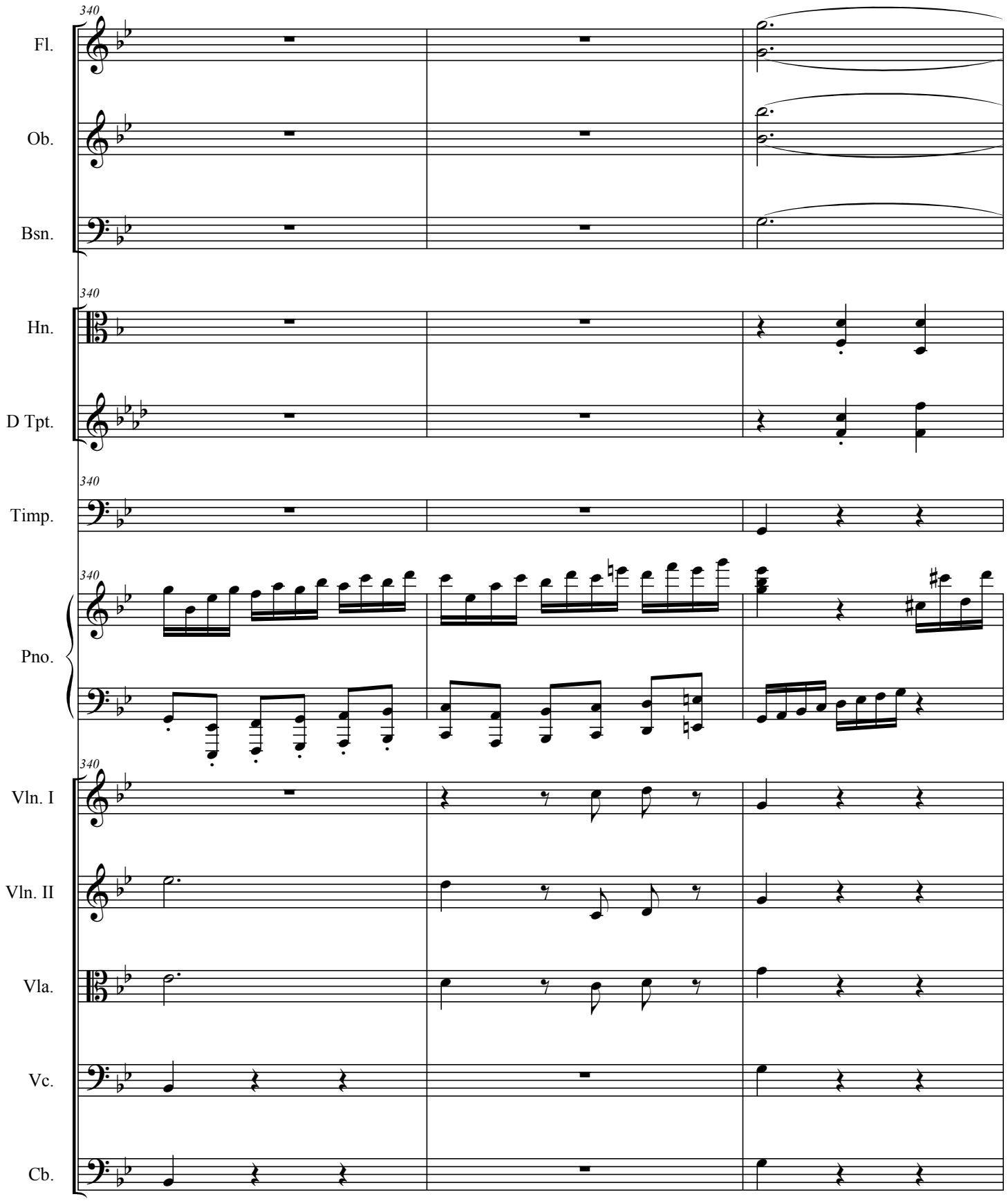
340
Fl.
Ob.
Bsn.
Hn.
D Tpt.
Timp.
Pno.
Vln. I
Vln. II
Vla.
Vc.
Cb.

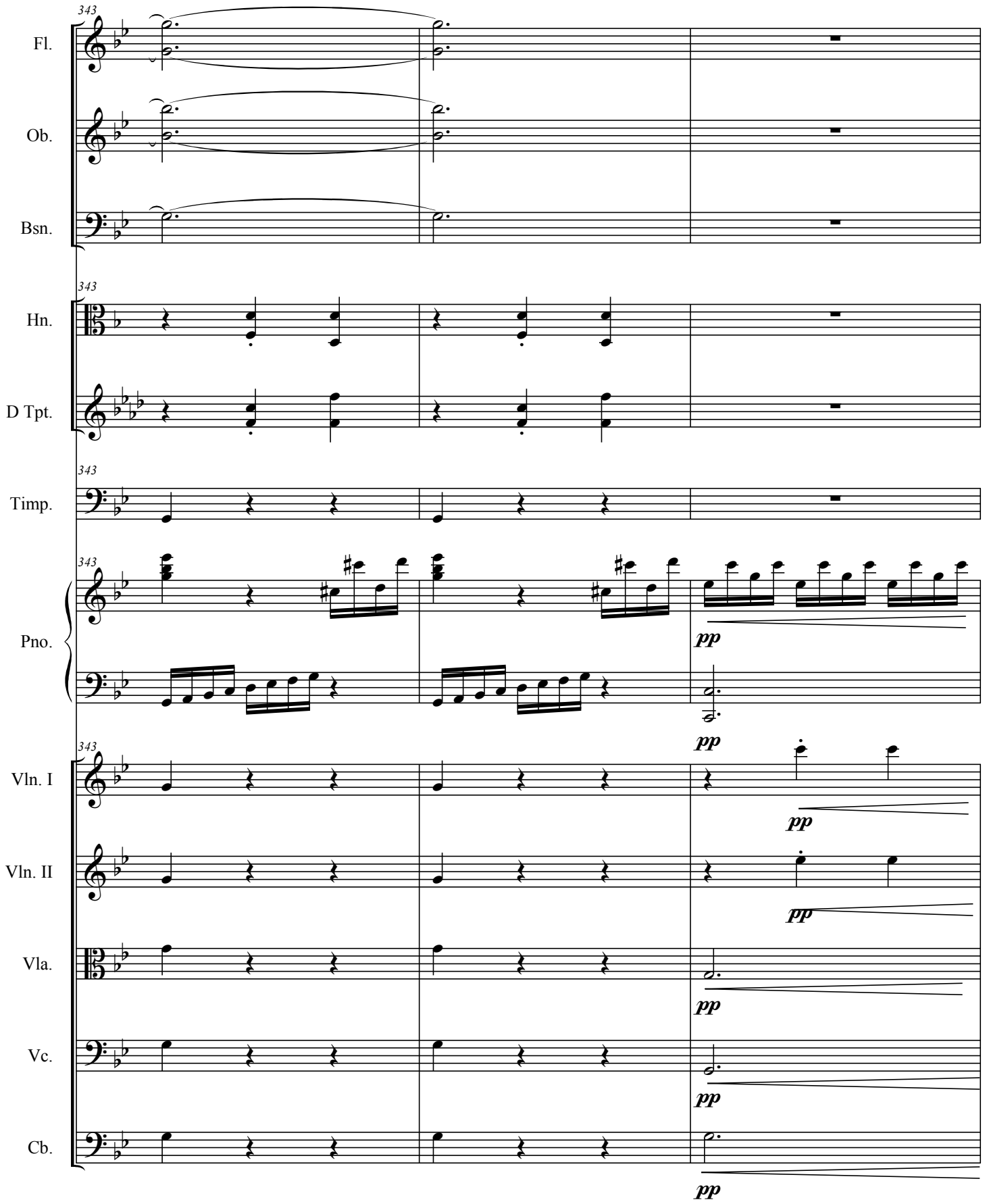
343
Fl.
Ob.
Bsn.
Hn.
D Tpt.
Timp.
Pno.
pp
Vln. I
Vln. II
Vla.
Vc.
Cb.

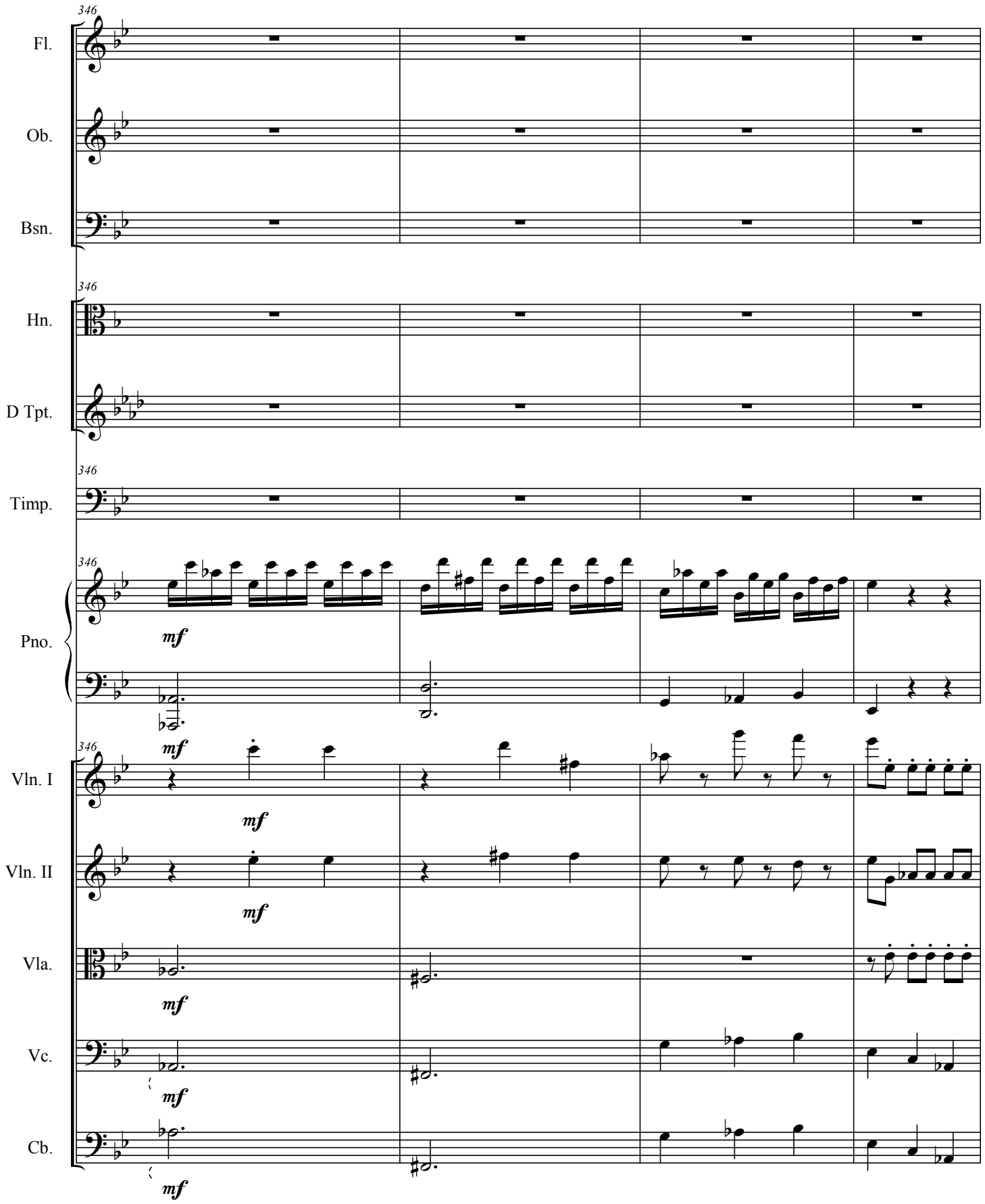
346
Fl.
Ob.
Bsn.
Hn.
D Tpt.
Timp.
Pno.
mf
Vln. I
Vln. II
Vla.
Vc.
Cb.

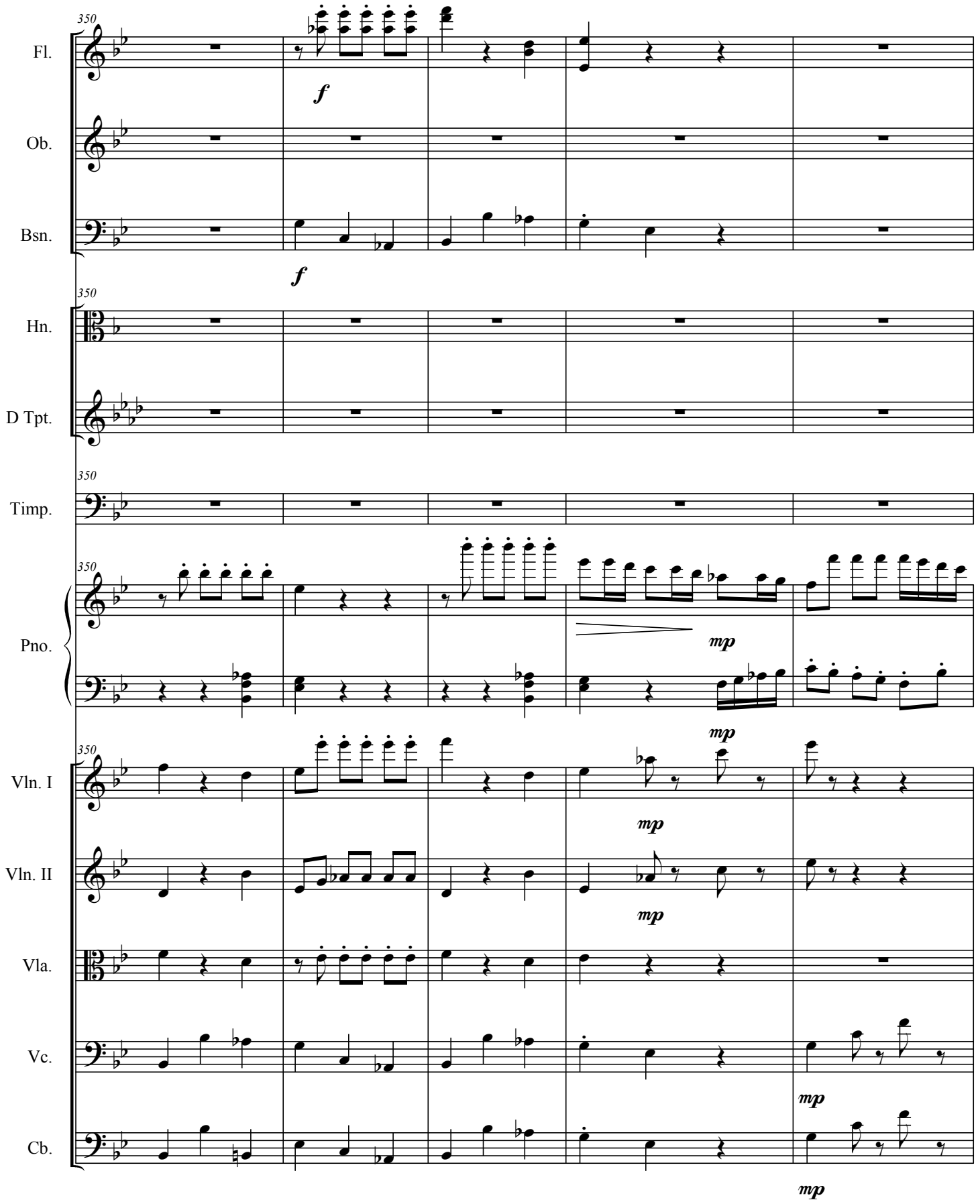
350
Fl.
f
Ob.
Bsn.
f
Hn.
D Tpt.
Timp.
Pno.
mp
mp
Vln. I
mp
Vln. II
mp
Vla.
Vc.
mp
Cb.
mp

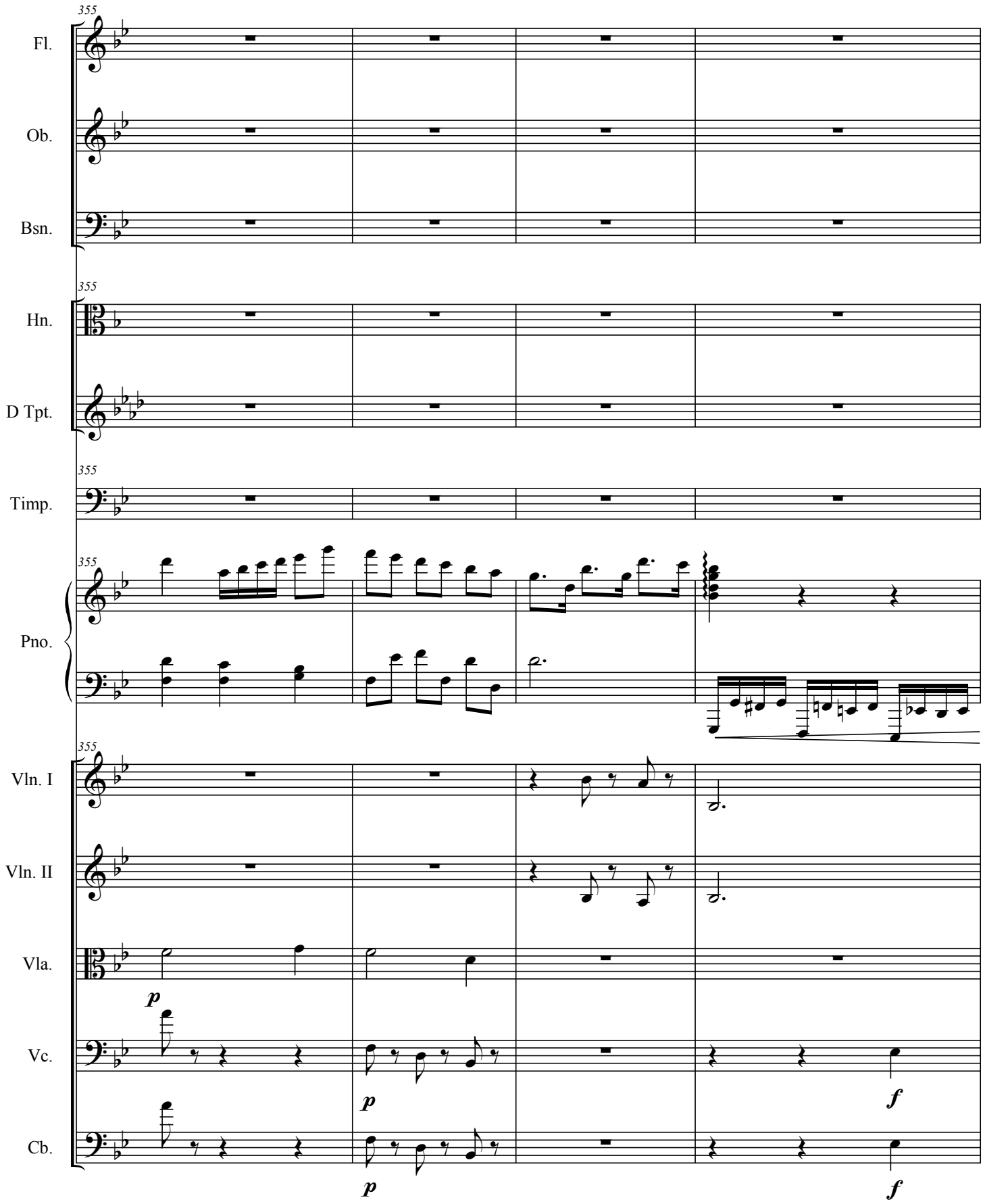
355
Fl.
Ob.
Bsn.
Hn.
D Tpt.
Timp.
Pno.
Vln. I
Vln. II
Vla.
Vc.
Cb.
p
p
f
p
f

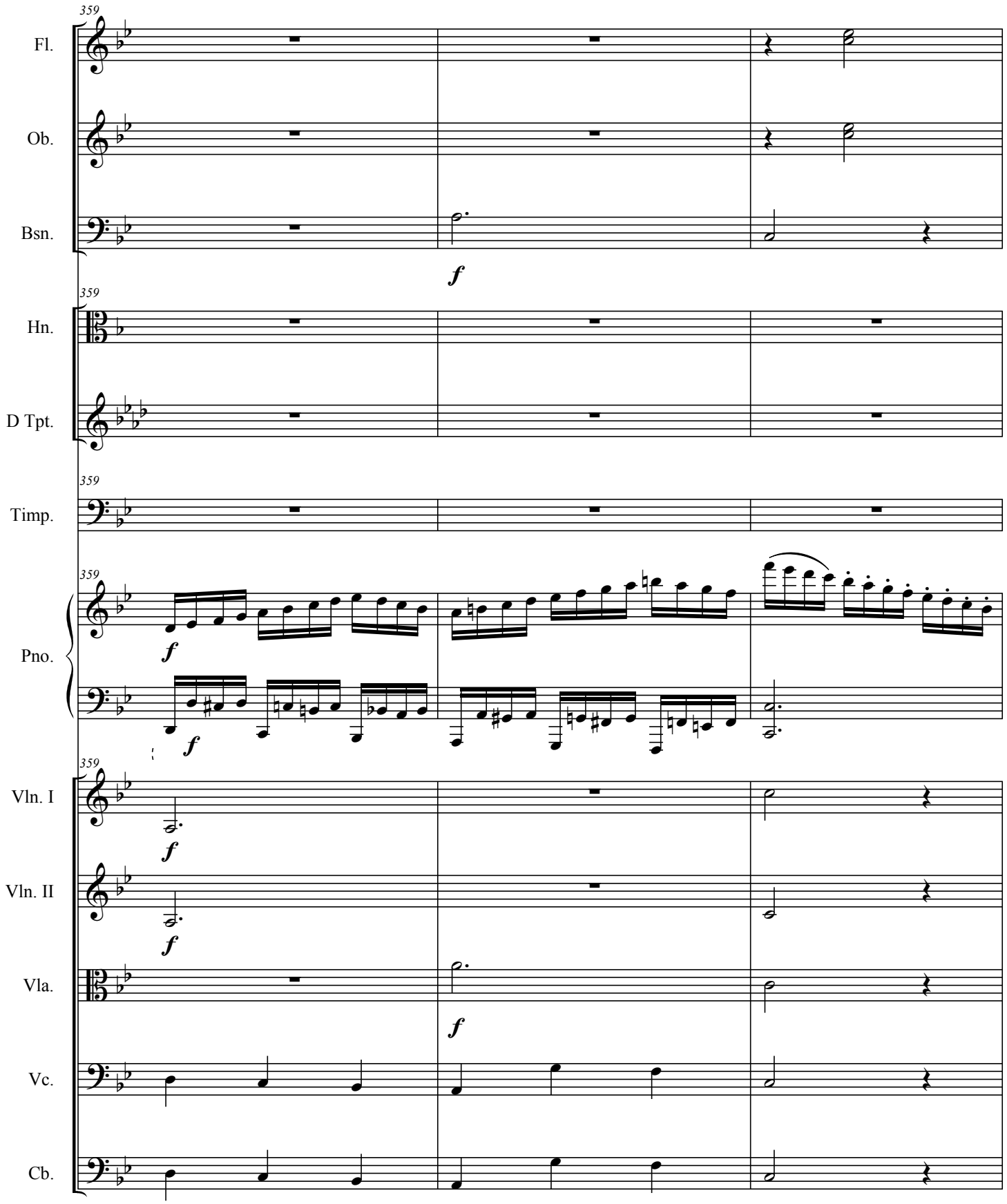
359
Fl.
Ob.
Bsn.
f
Hn.
D Tpt.
Timp.
Pno.
f
f
Vln. I
f
Vln. II
f
Vla.
f
Vc.
Cb.

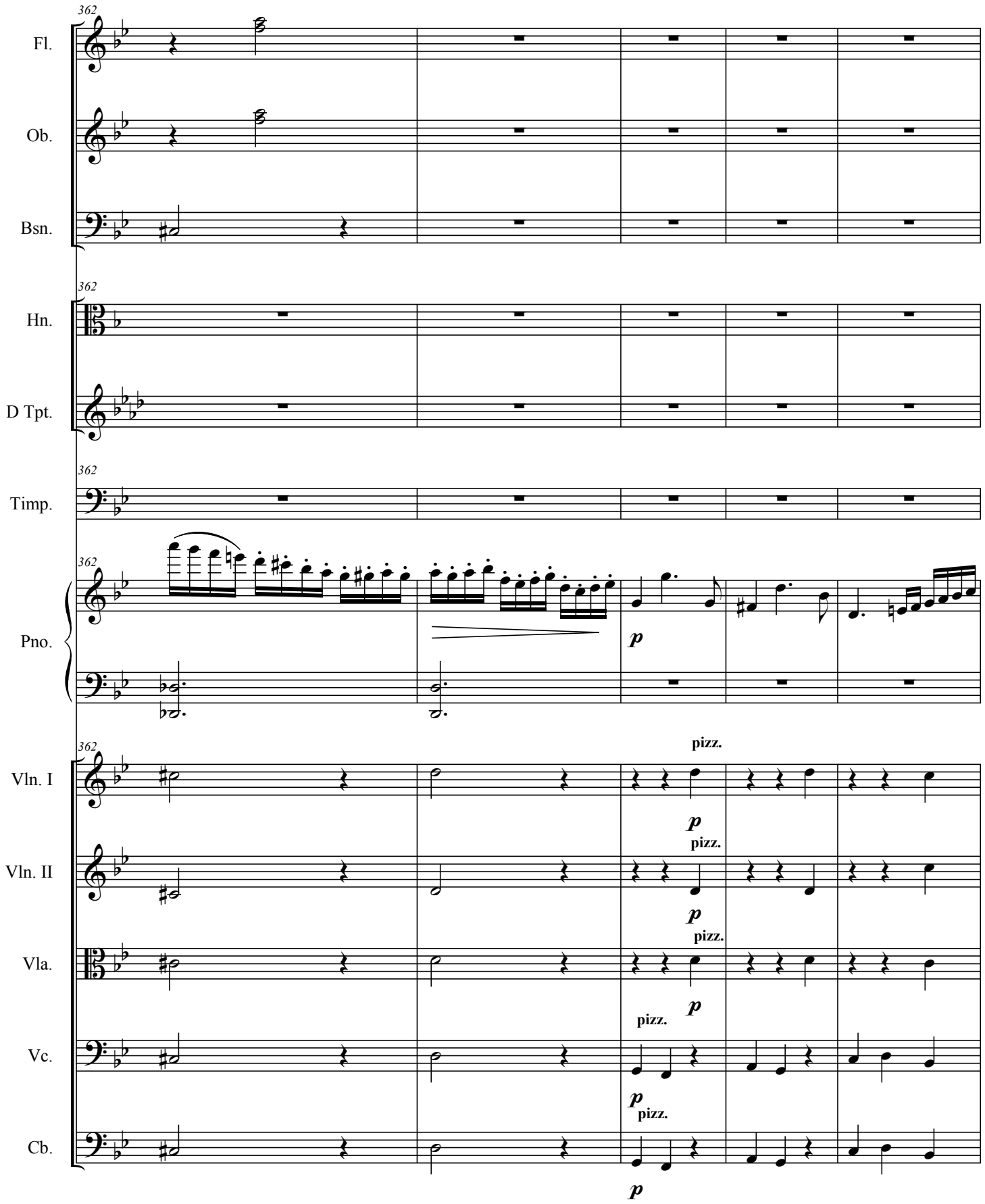
362
Fl.
Ob.
Bsn.
Hn.
D Tpt.
Timp.
Pno.
p
Vln. I
pizz.
p
Vln. II
pizz.
p
Vla.
pizz.
p
Vc.
pizz.
p
Cb.
pizz.
p

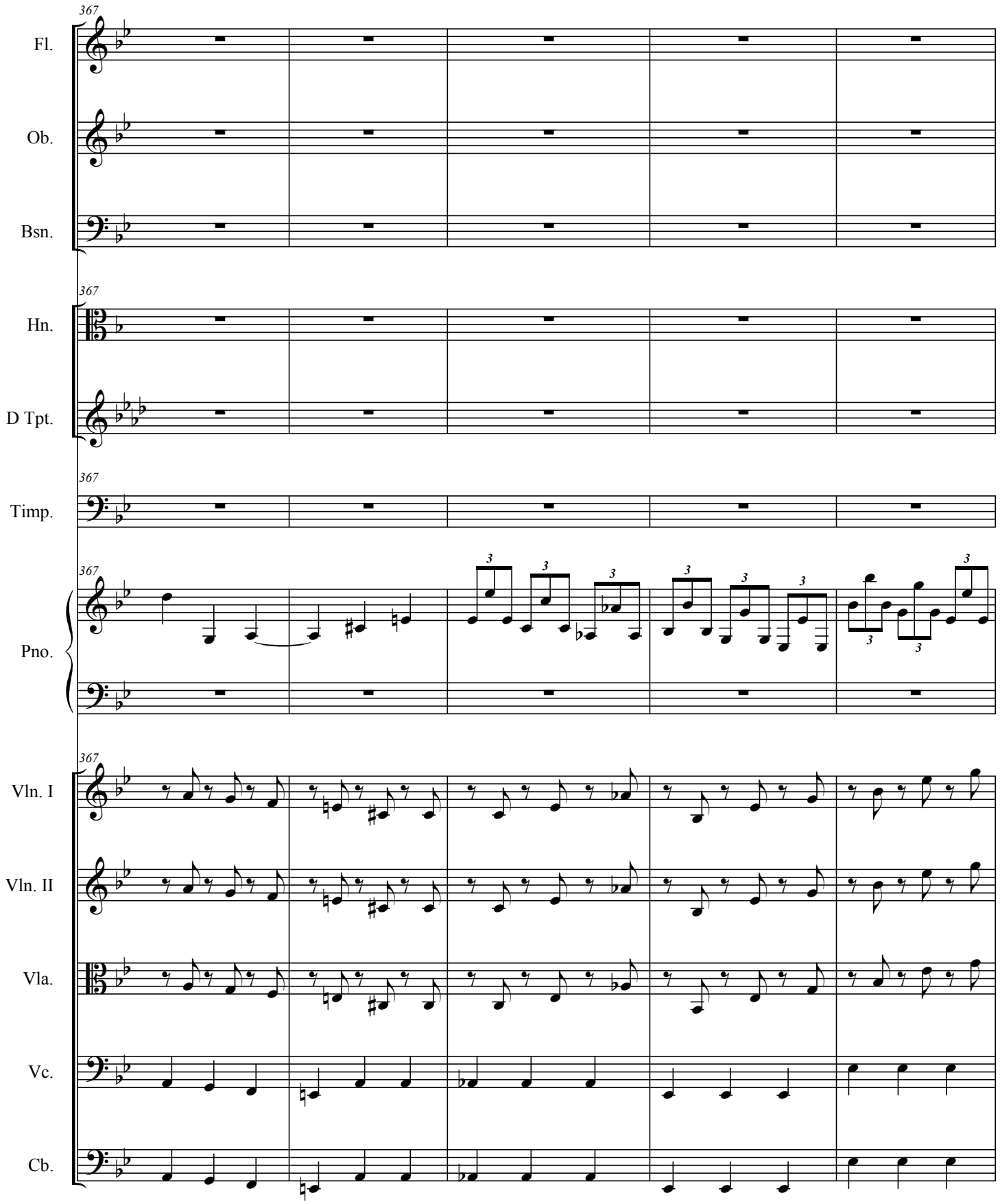
367
Fl.
Ob.
Bsn.
Hn.
D Tpt.
Timp.
Pno.
Vln. I
Vln. II
Vla.
Vc.
Cb.

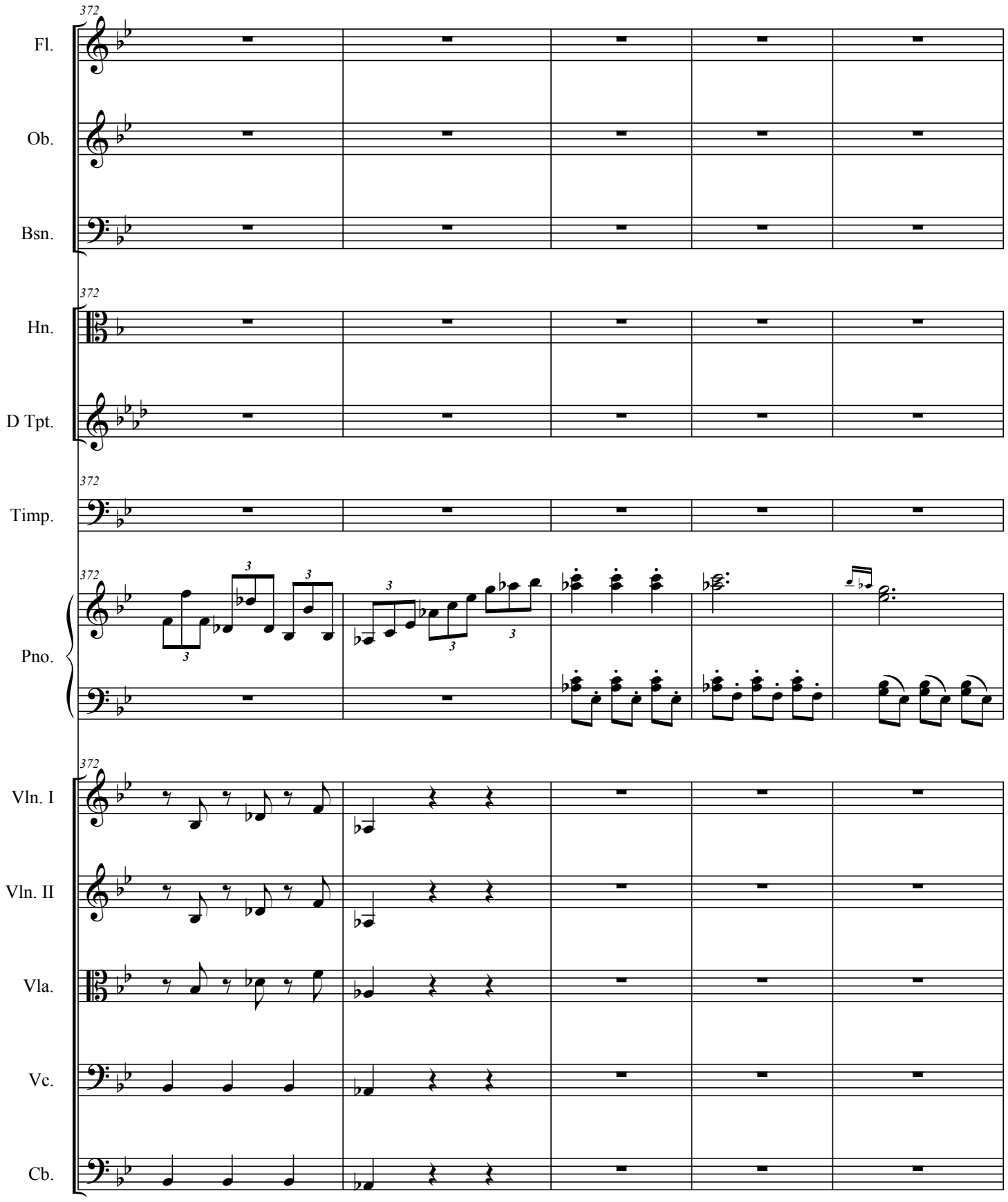
372
Fl.
Ob.
Bsn.
Hn.
D Tpt.
Timp.
Pno.
Vln. I
Vln. II
Vla.
Vc.
Cb.

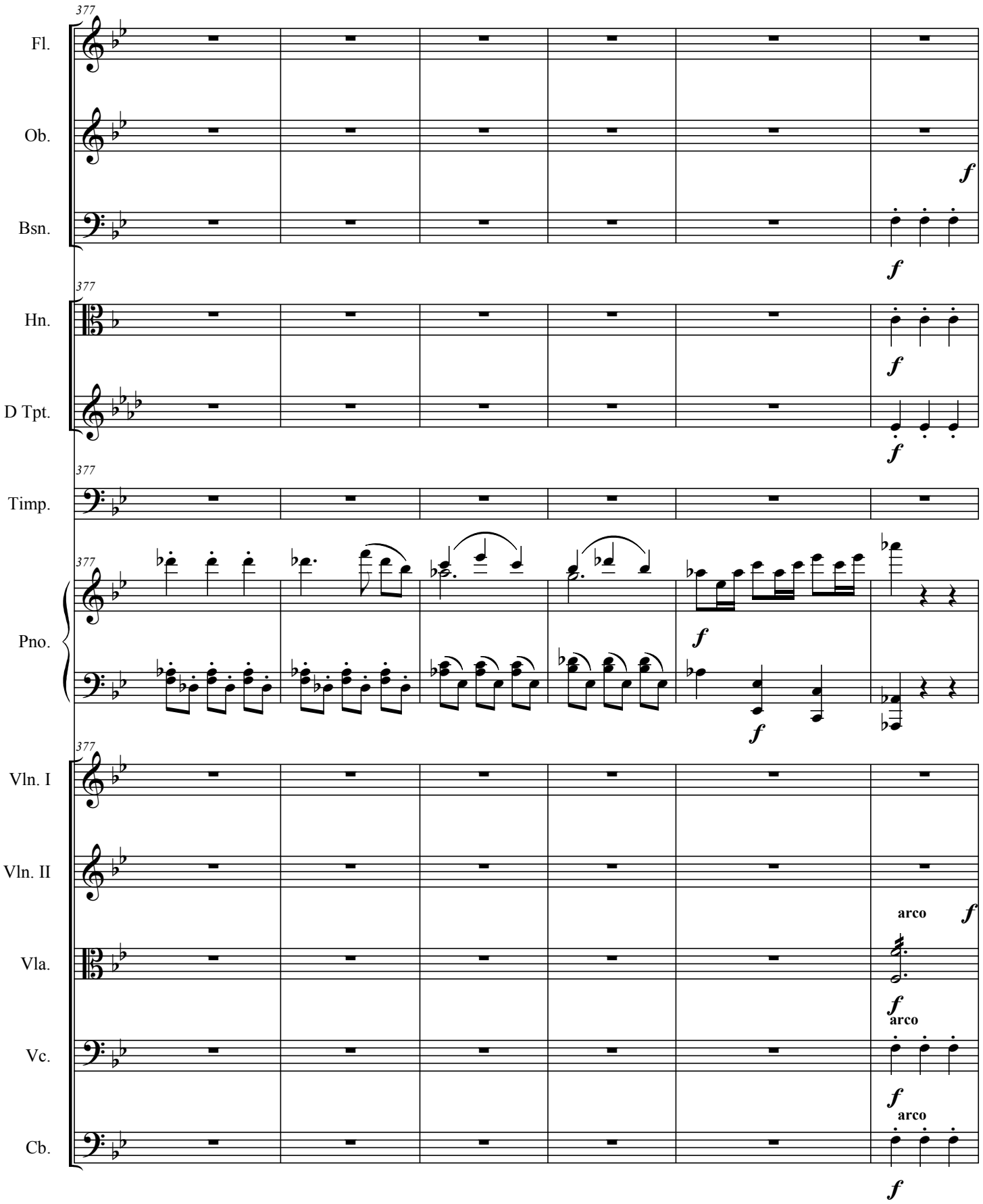
377
Fl.
Ob.
Bsn.
Hn.
D Tpt.
Timp.
Pno.
Vln. I
Vln. II
Vla.
Vc.
Cb.
f
arco

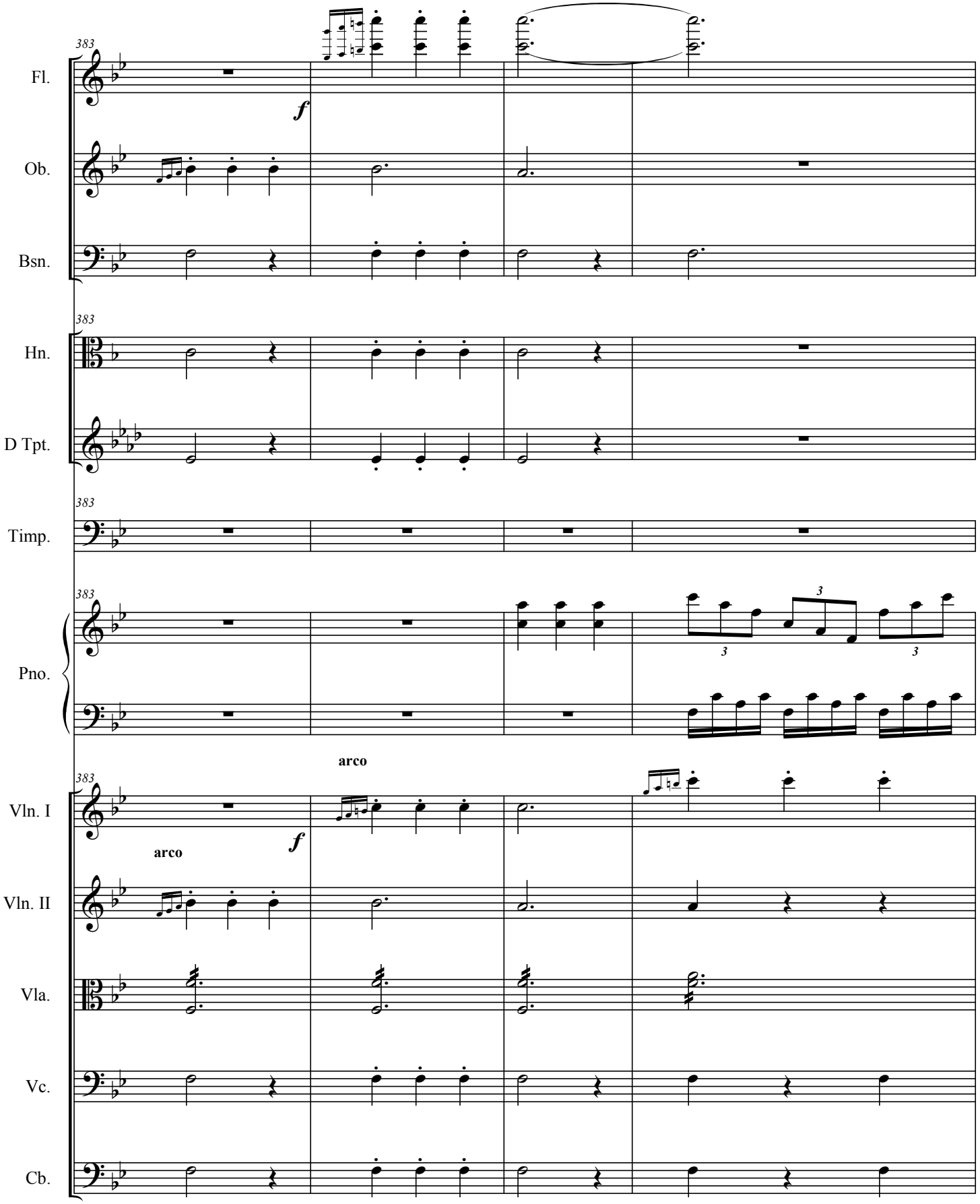
383
Fl.
f
Ob.
Bsn.
383
Hn.
D Tpt.
383
Timp.
383
Pno.
3
3
3
arco
383
Vln. I
f
arco
Vln. II
Vla.
Vc.
Cb.

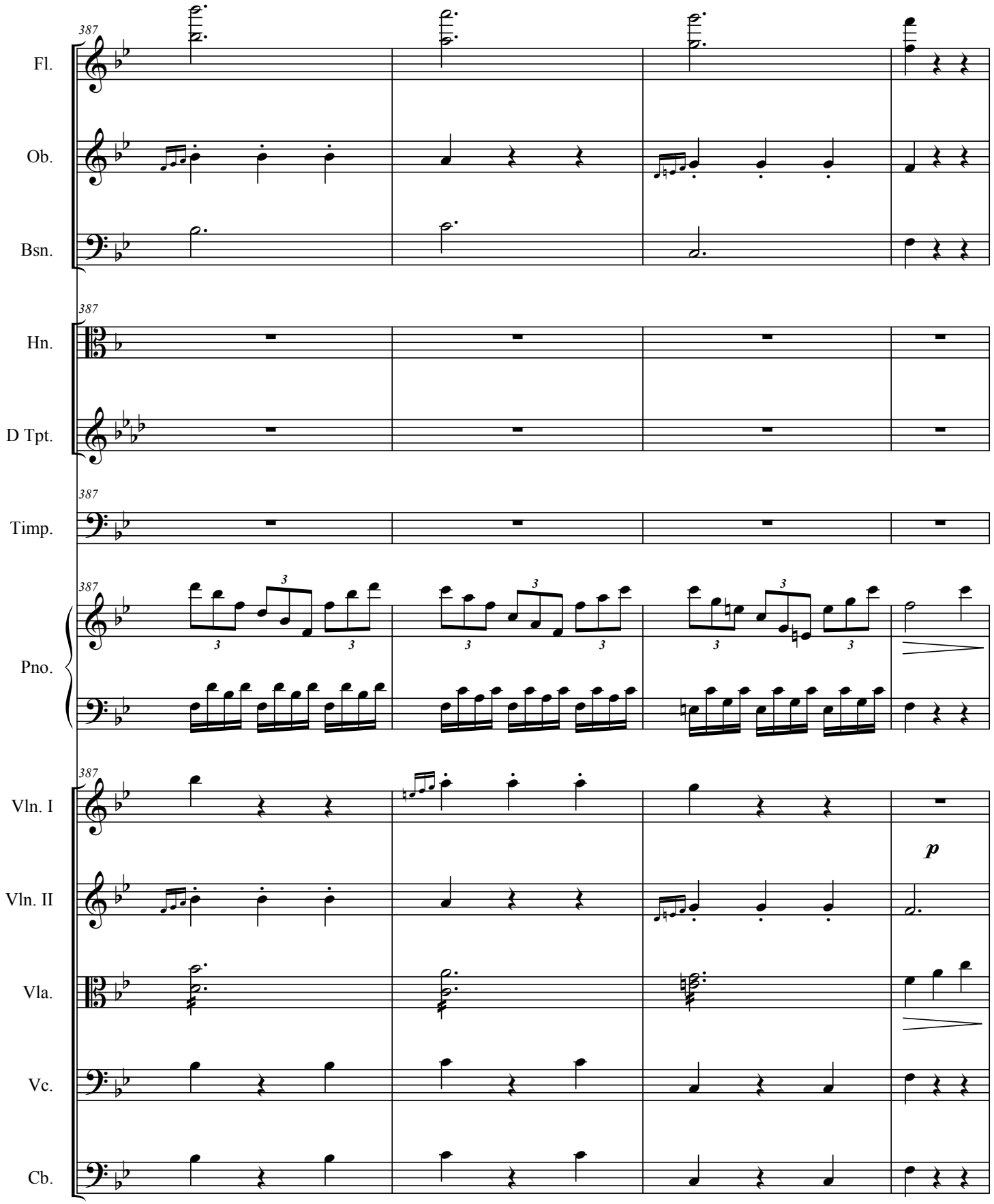
387
Fl.
Ob.
Bsn.
Hn.
D Tpt.
Timp.
Pno.
Vln. I
Vln. II
Vla.
Vc.
Cb.
p

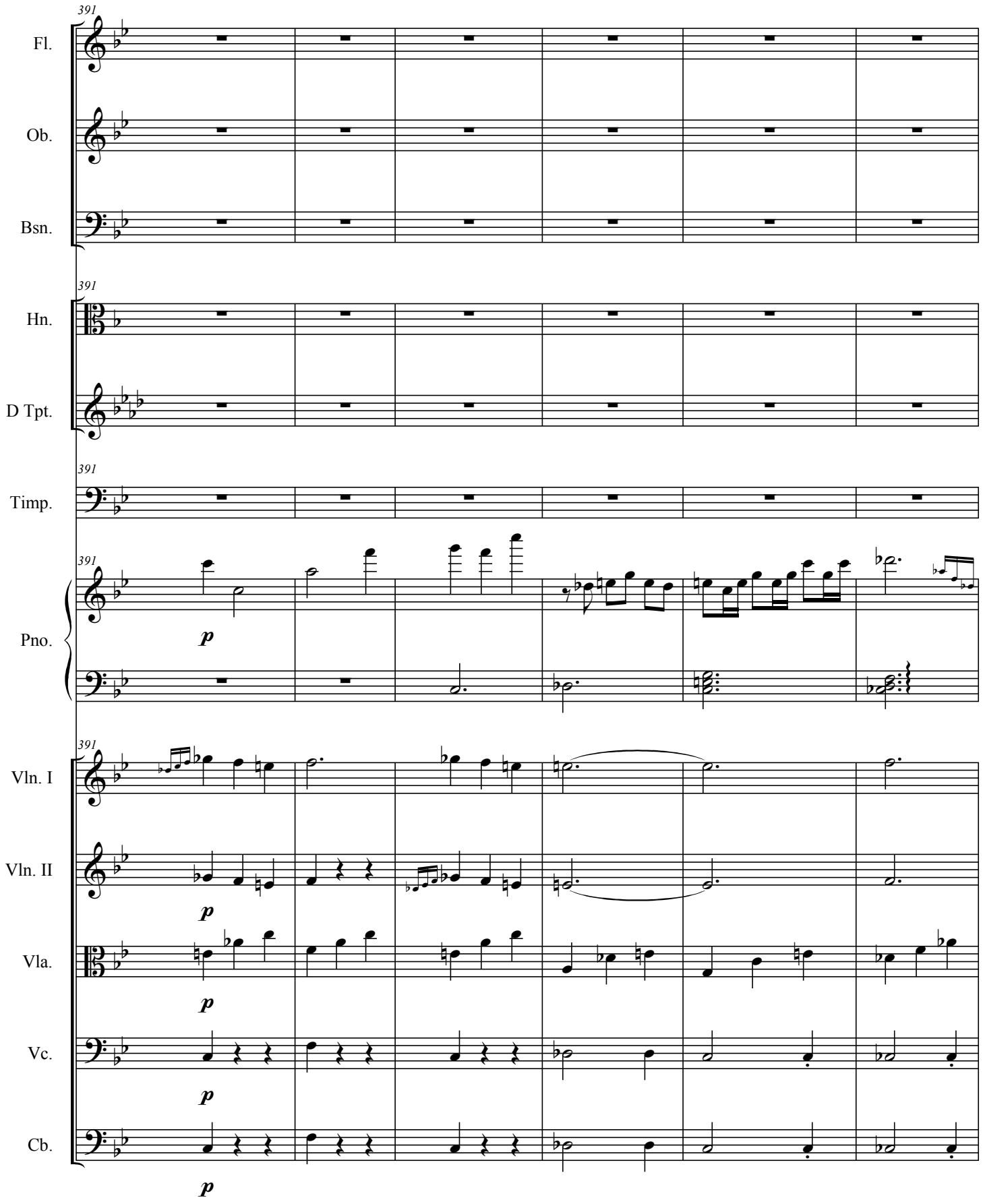
391
Fl.
Ob.
Bsn.
Hn.
D Tpt.
Timp.
Pno.
p
Vln. I
Vln. II
Vla.
Vc.
Cb.

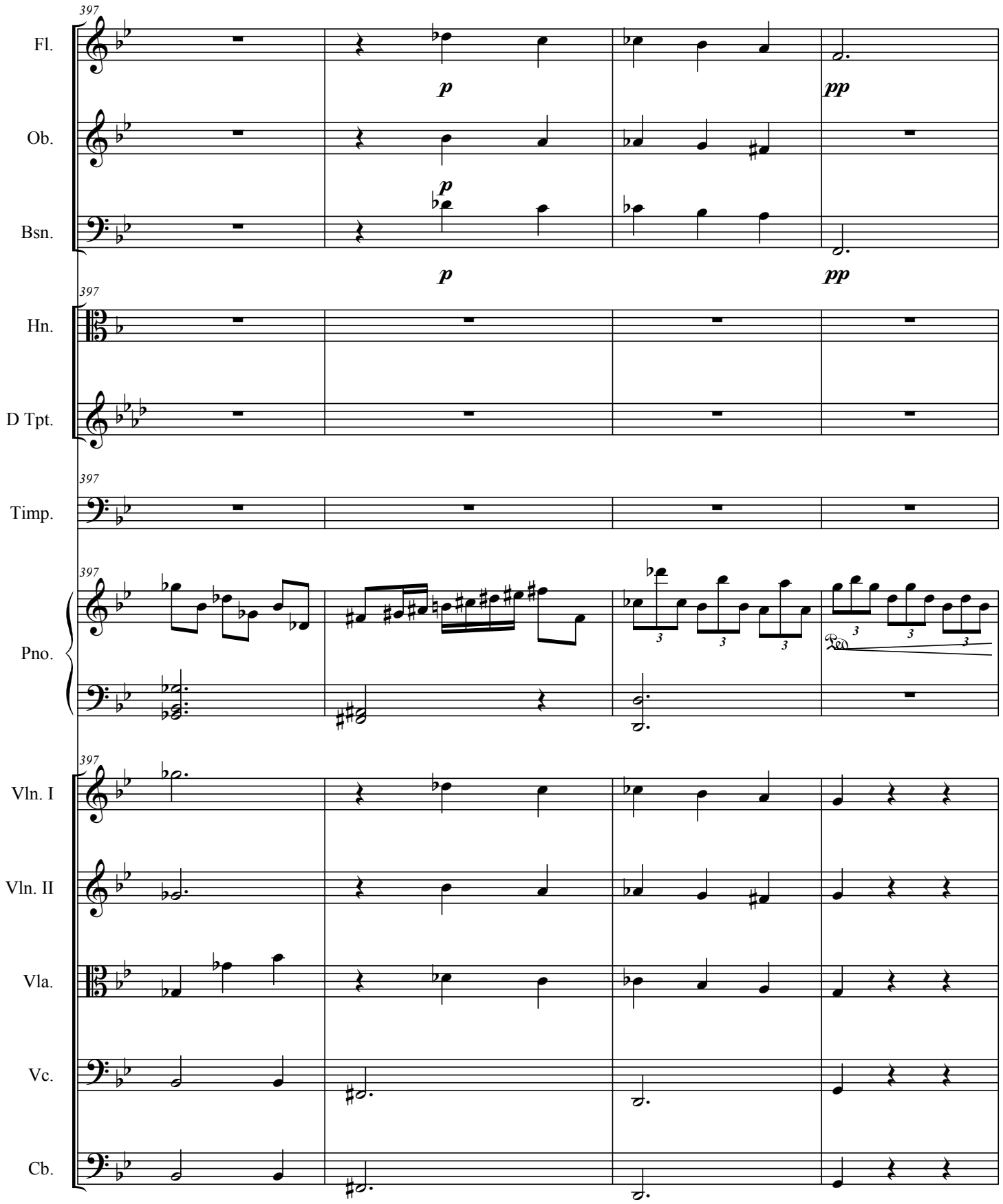
397
Fl.
p
pp
Ob.
p
Bsn.
p
pp
Hn.
D Tpt.
Timp.
Pno.
Vln. I
Vln. II
Vla.
Vc.
Cb.

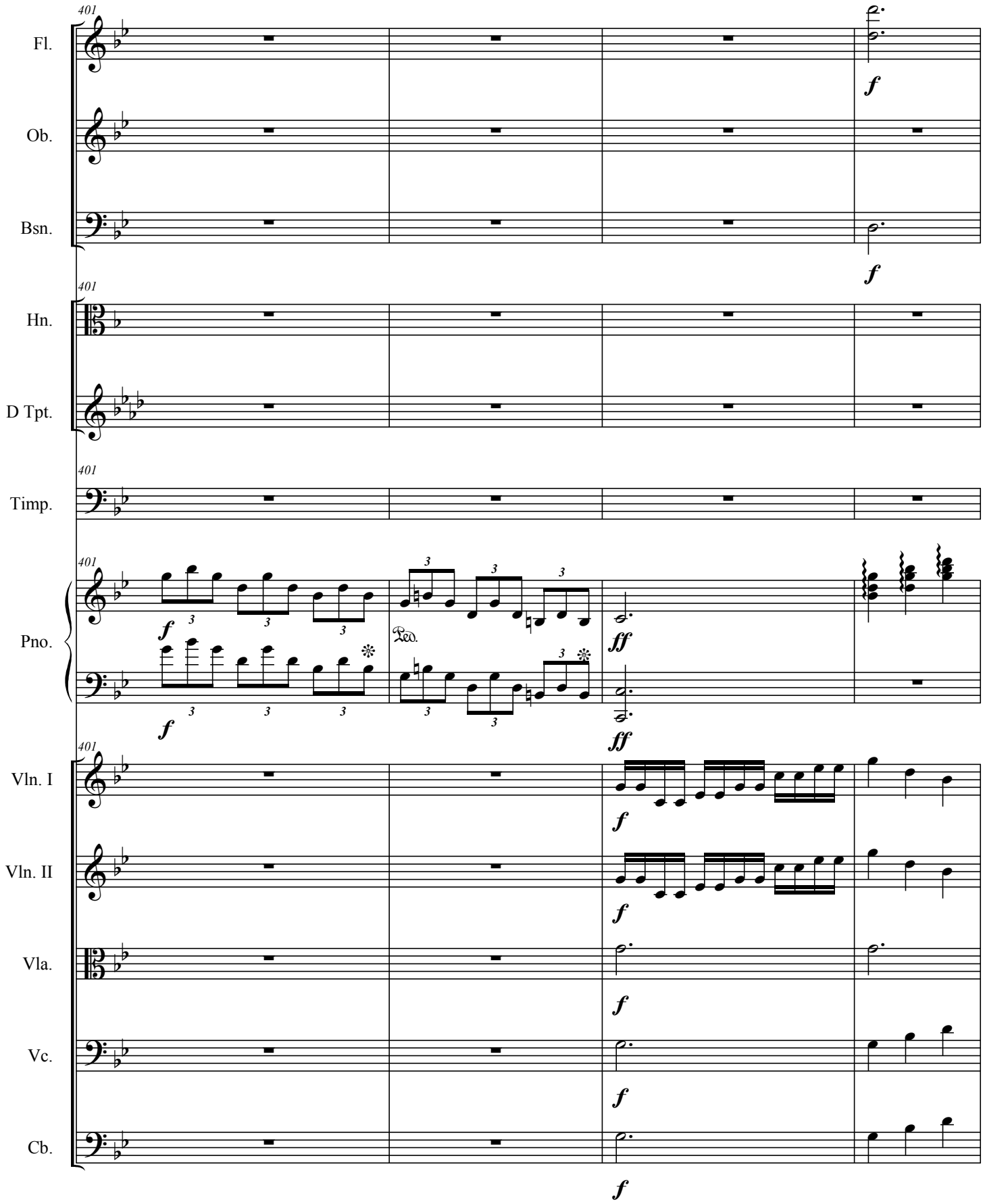
401
Fl.
Ob.
Bsn.
Hn.
D Tpt.
Timp.
Pno.
Vln. I
Vln. II
Vla.
Vc.
Cb.
f
ff
Ped.

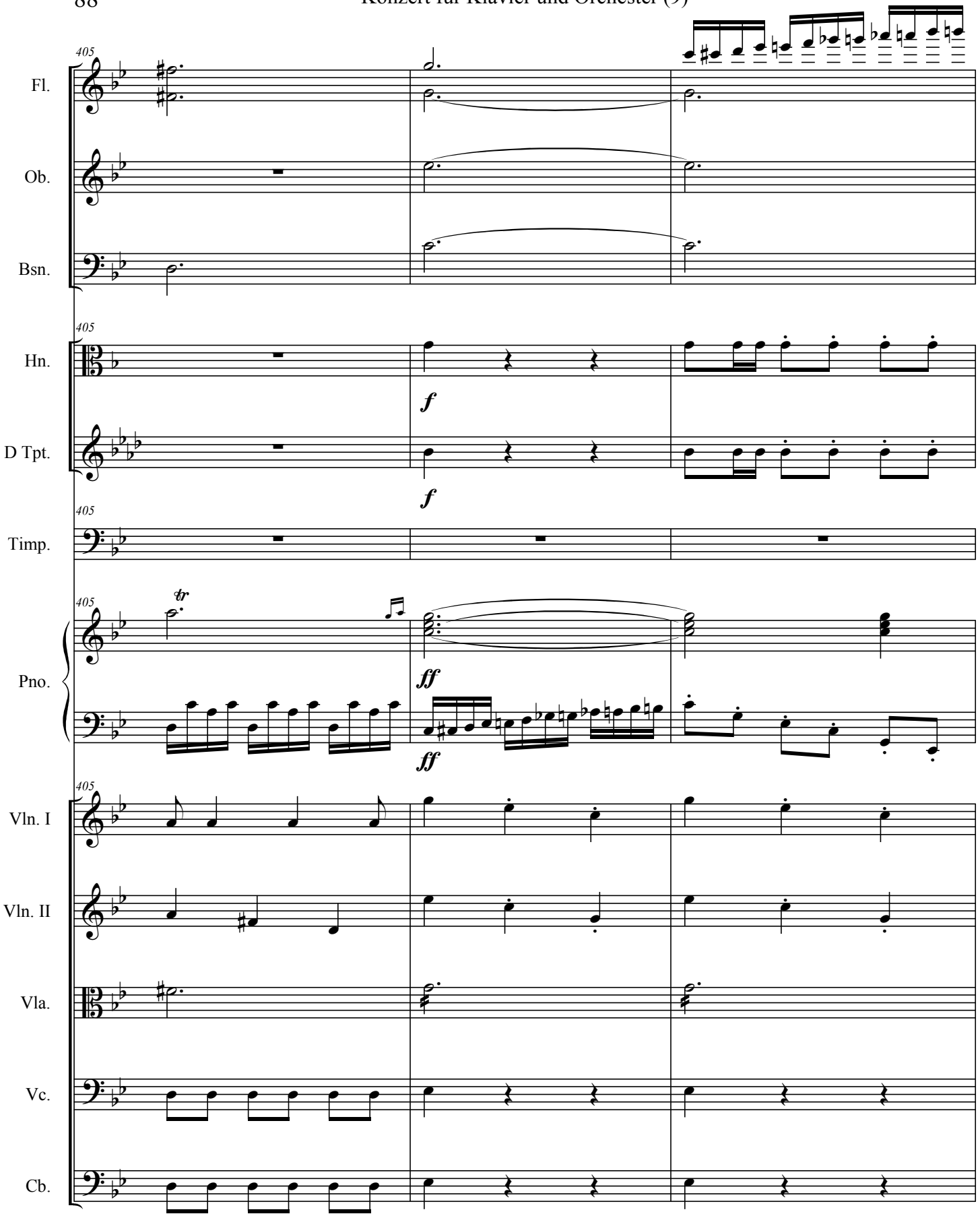
405
Fl.
Ob.
Bsn.
Hn.
f
D Tpt.
f
Timp.
Pno.
tr
ff
ff
Vln. I
Vln. II
Vla.
Vc.
Cb.

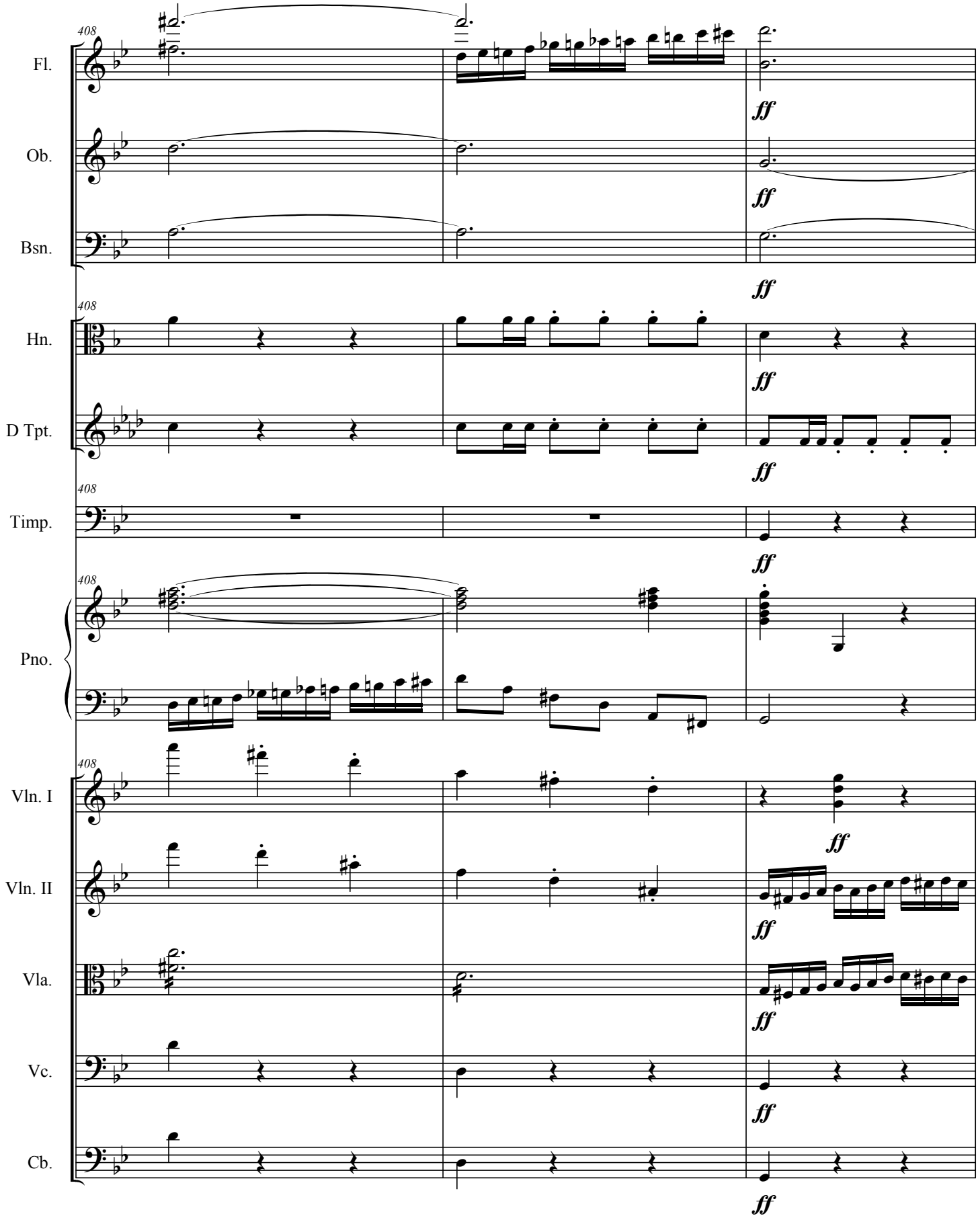
408
Fl.
Ob.
Bsn.
Hn.
D Tpt.
Timp.
Pno.
Vln. I
Vln. II
Vla.
Vc.
Cb.
ff

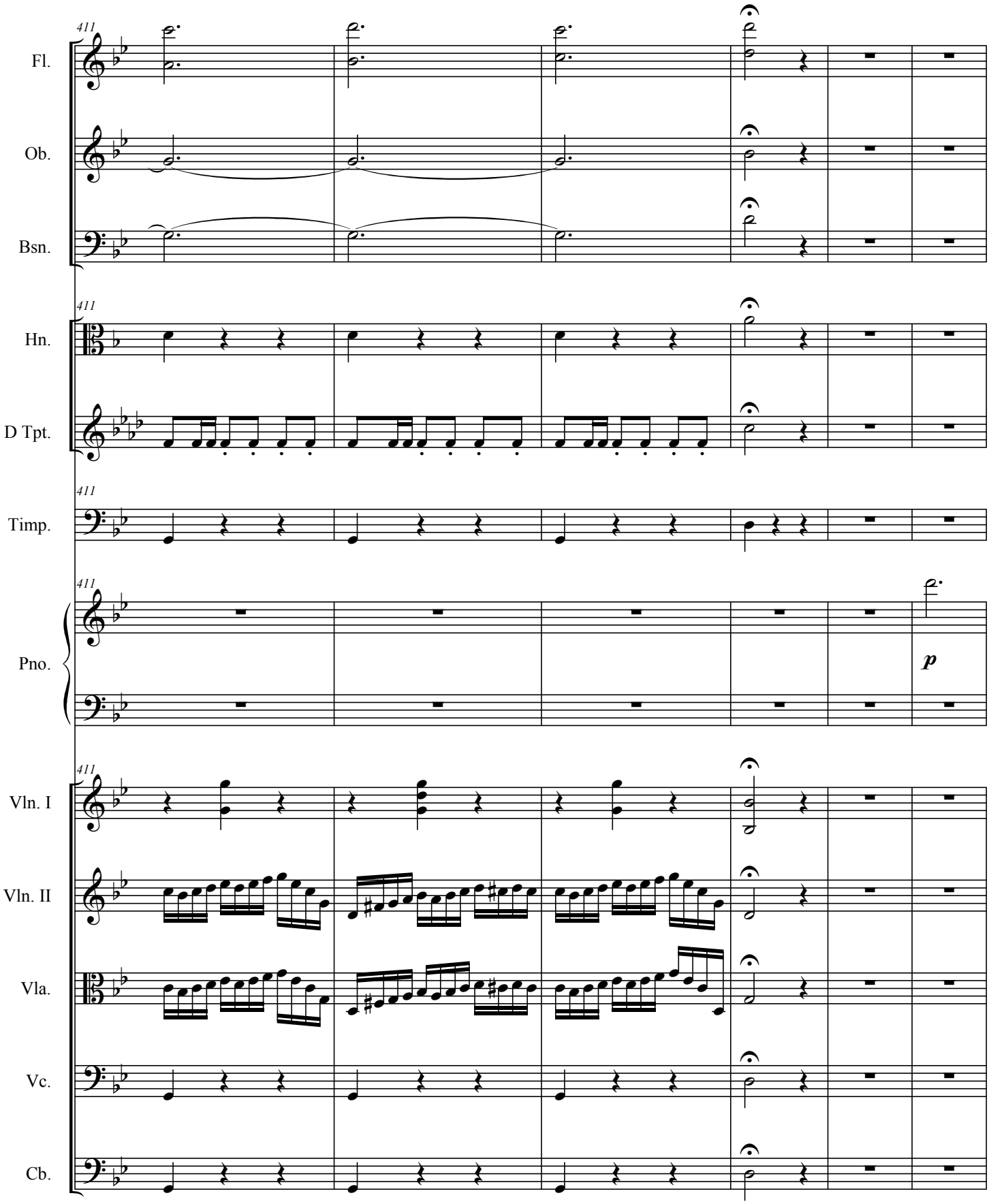
411
Fl.
Ob.
Bsn.
Hn.
D Tpt.
Timp.
Pno.
p
Vln. I
Vln. II
Vla.
Vc.
Cb.

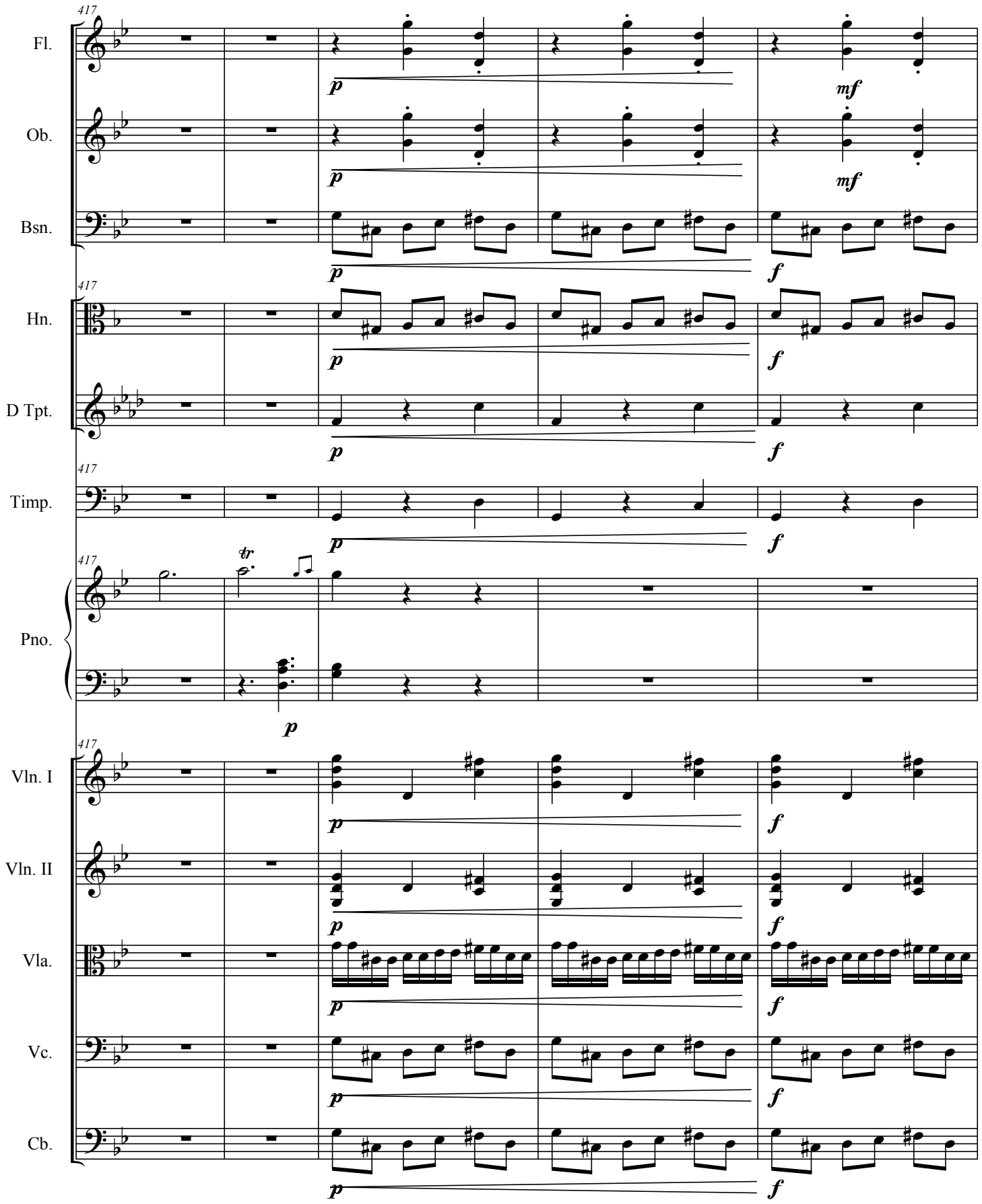
417
Fl.
Ob.
Bsn.
Hn.
D Tpt.
Timp.
Pno.
Vln. I
Vln. II
Vla.
Vc.
Cb.
p
mf
f
tr

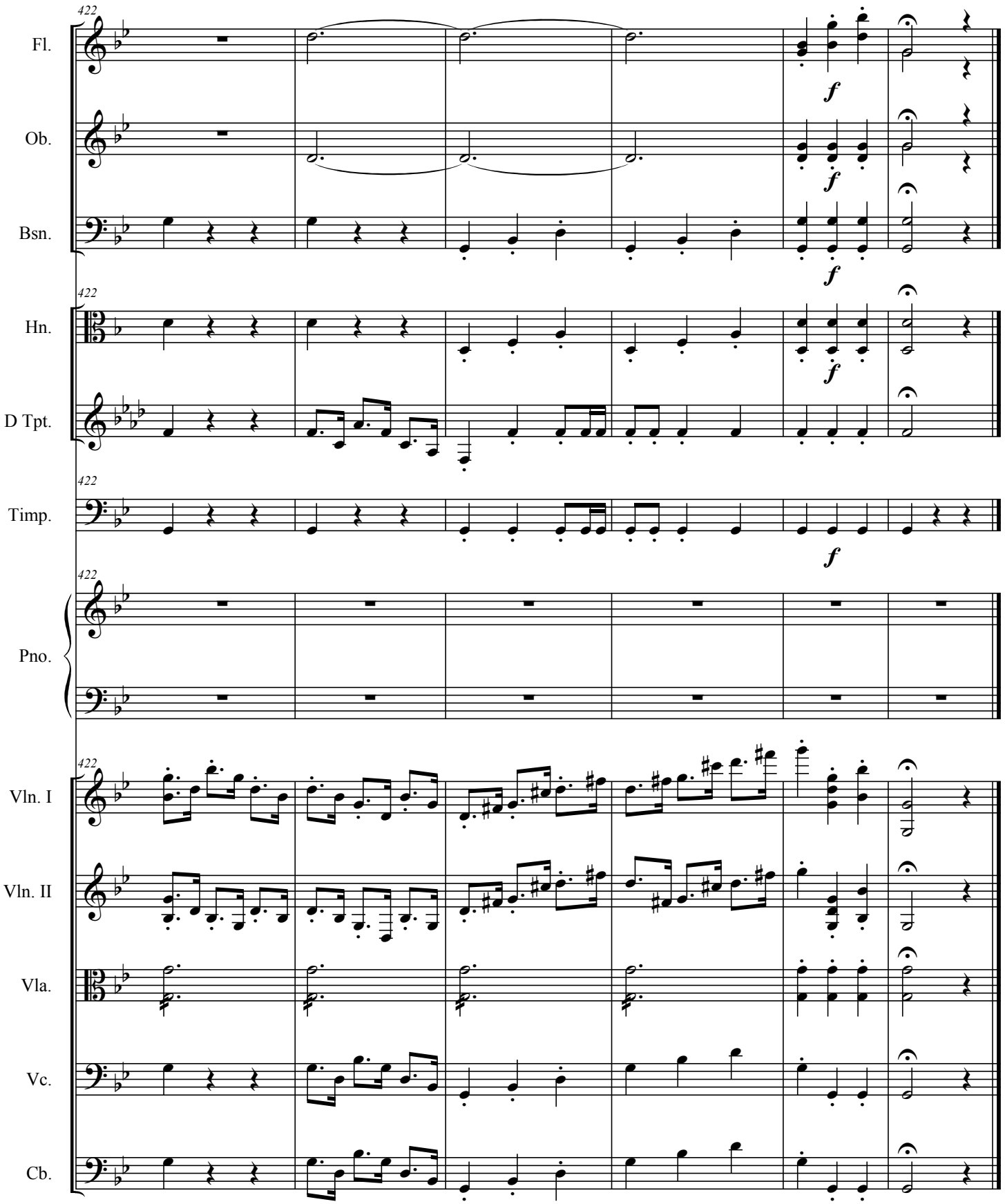

C. Junck
Rastatt
01. April 2012

Konzert für Klavier und Orchester (9)

CJV 121

Christian Junck
*1991

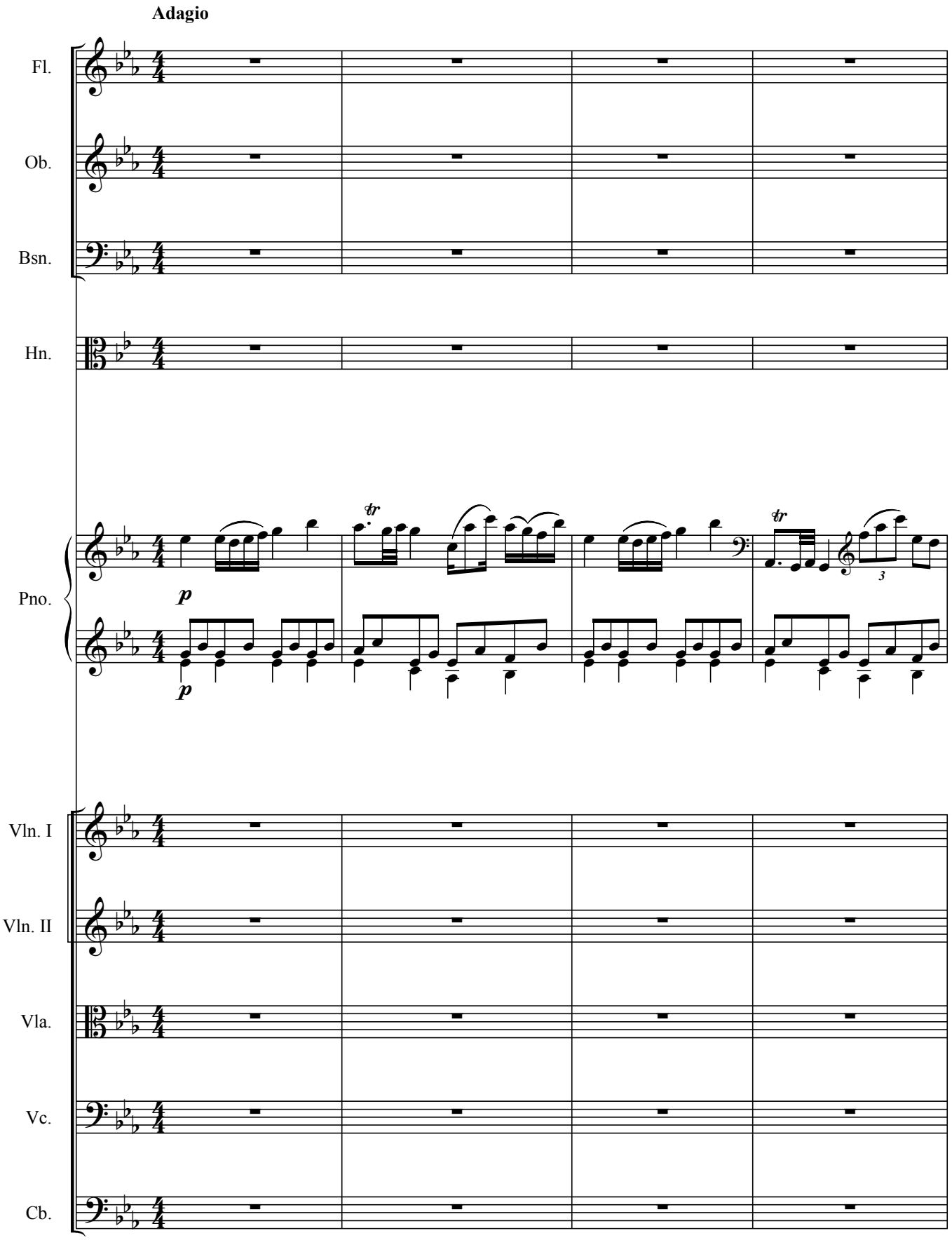

©Christian Junck 2012

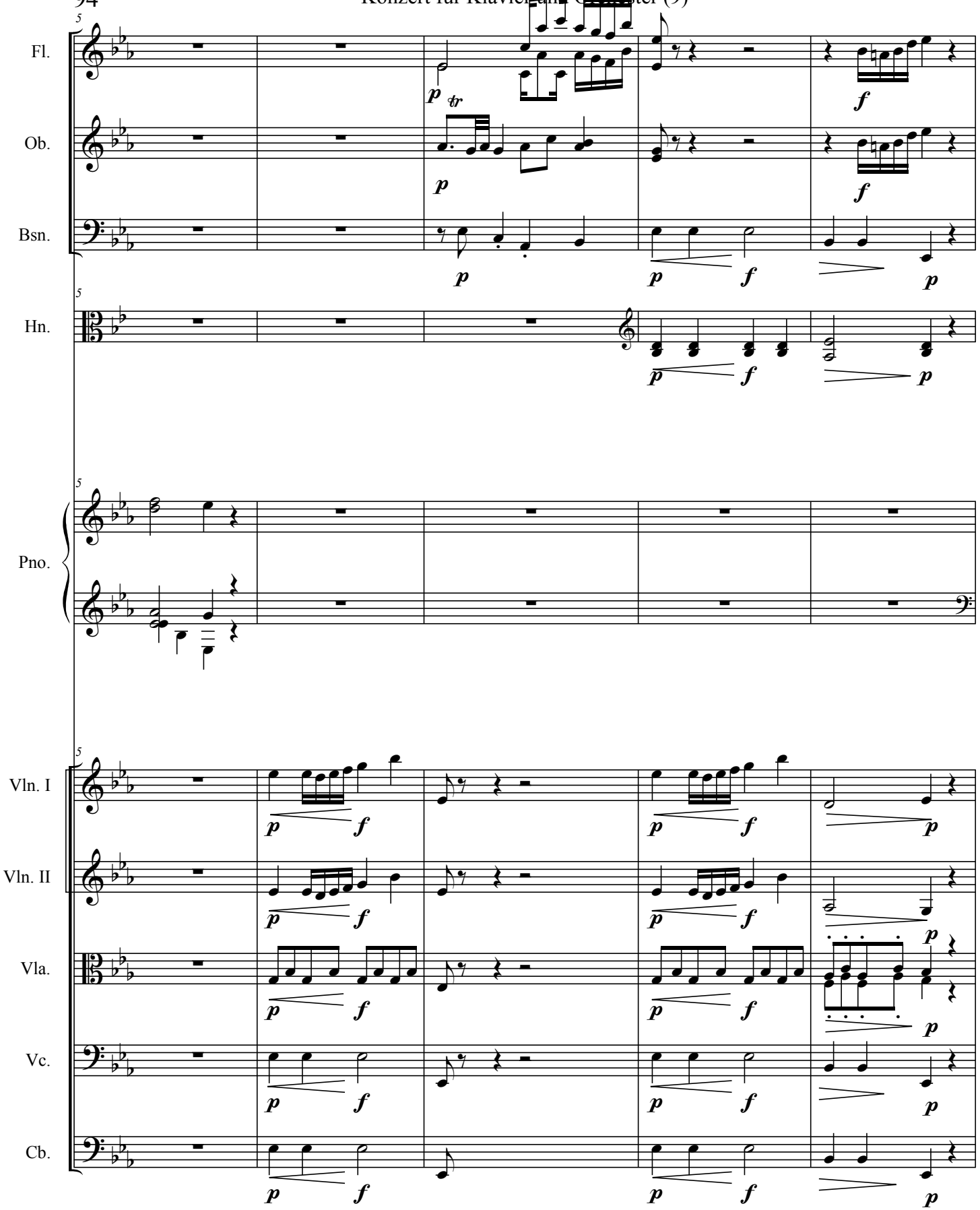
5
Fl.
Ob.
Bsn.
Hn.
Pno.
Vln. I
Vln. II
Vla.
Vc.
Cb.
p
tr
f

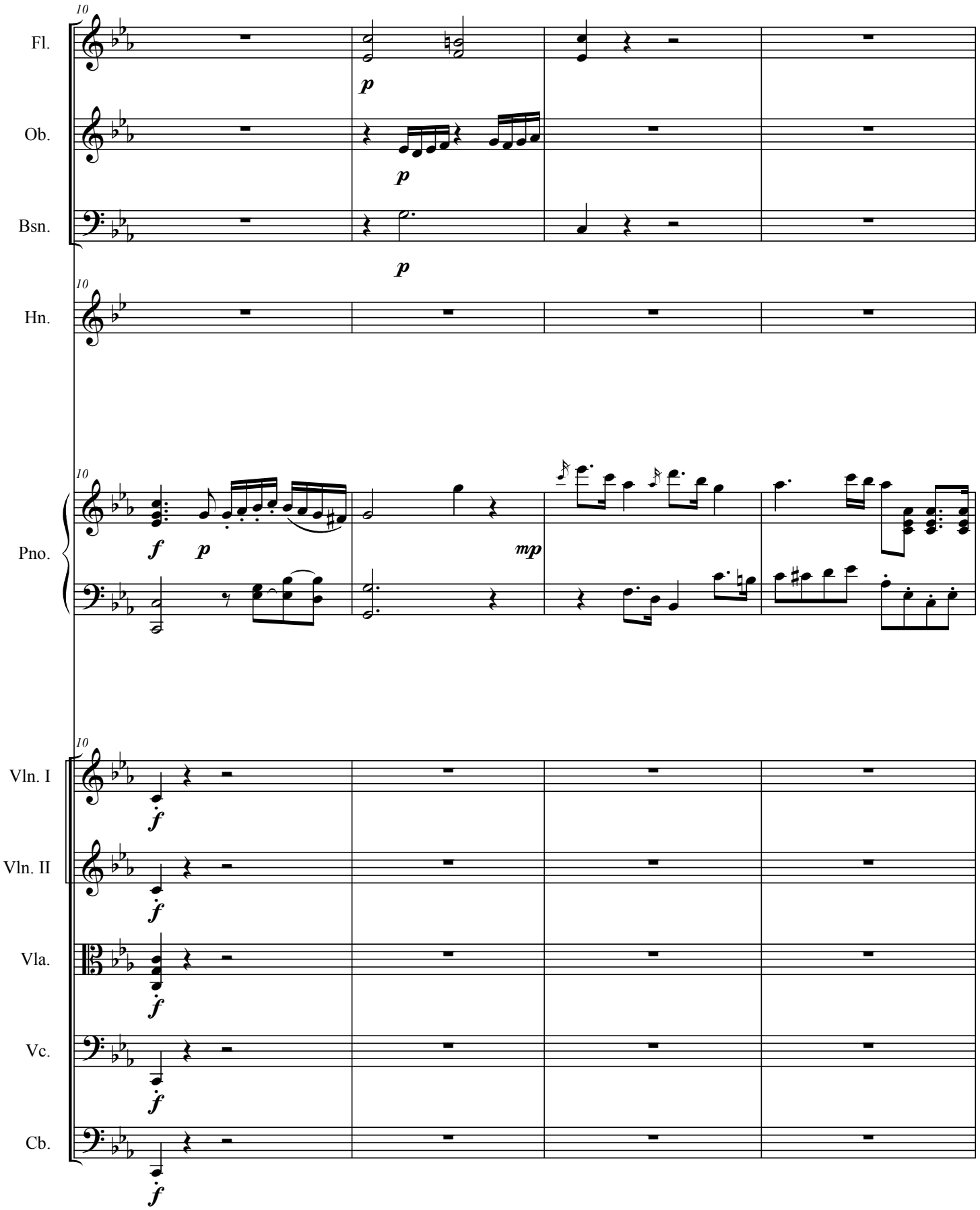
10
Fl.
p
Ob.
p
Bsn.
p
10
Hn.
10
Pno.
f
p
mp
10
Vln. I
f
Vln. II
f
Vla.
f
Vc.
f
Cb.
f

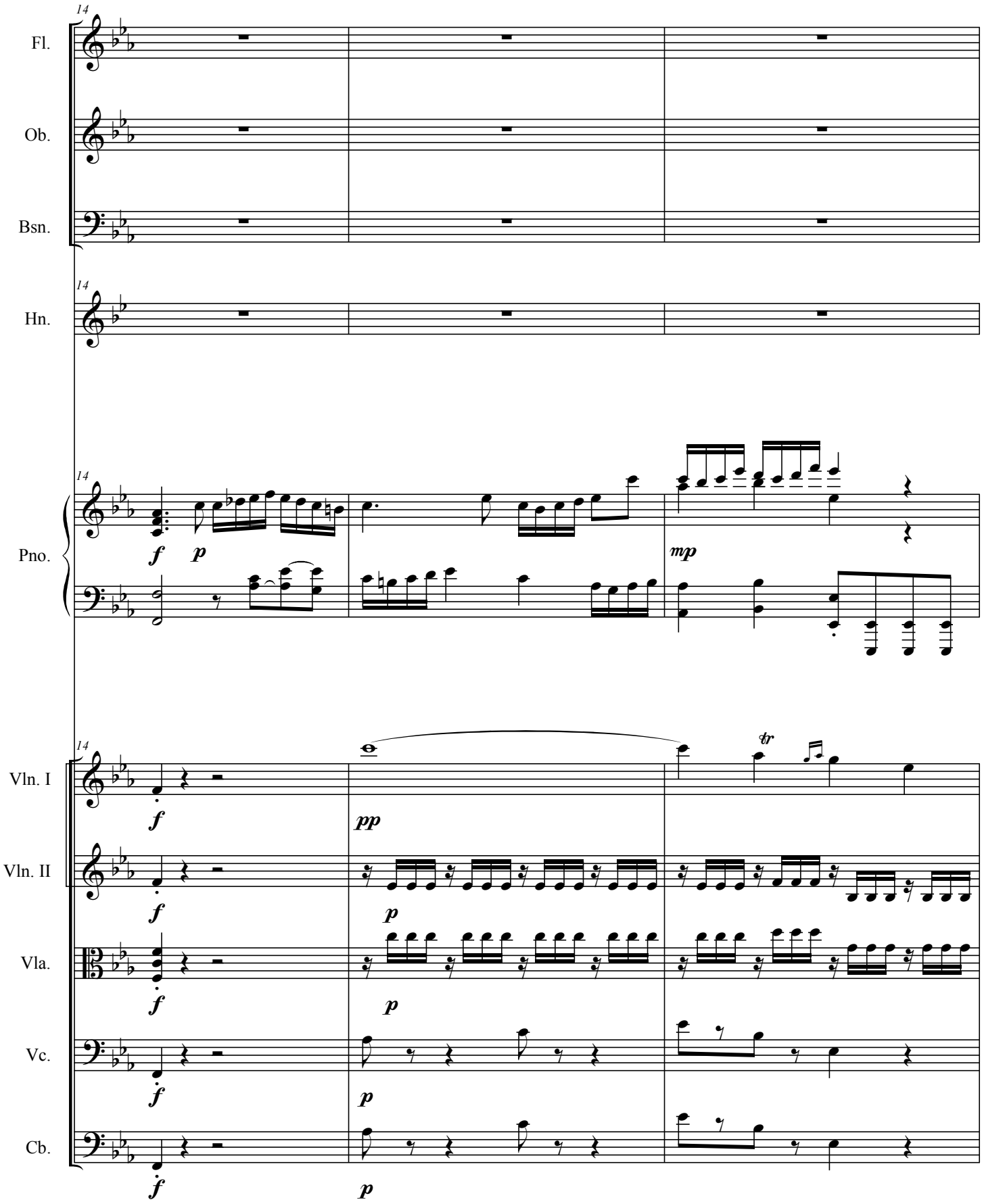
14
Fl.
Ob.
Bsn.
14
Hn.
14
Pno.
f
p
mp
14
Vln. I
f
pp
tr
Vln. II
f
p
Vla.
f
p
Vc.
f
p
Cb.
f
p

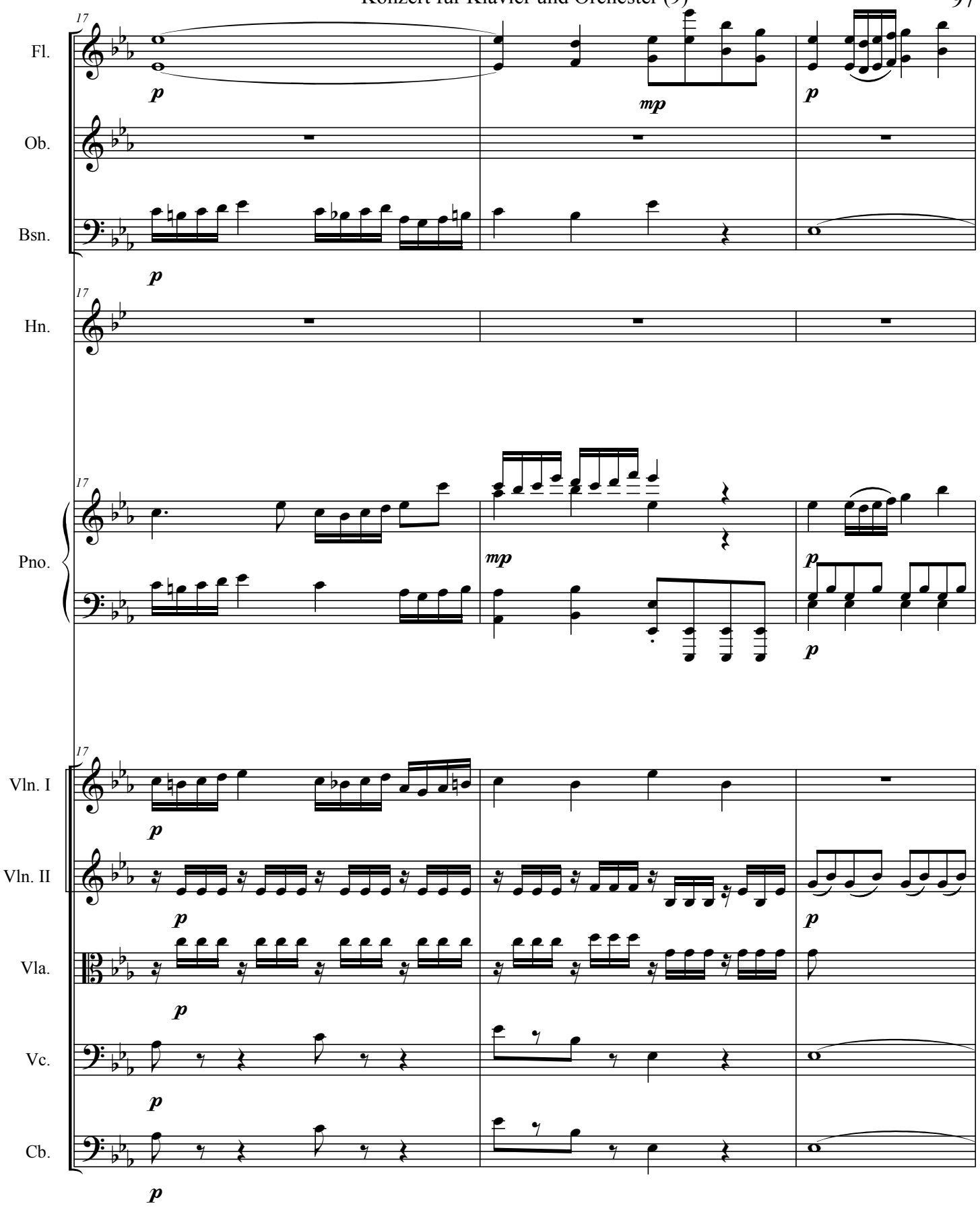
17
Fl.
Ob.
Bsn.
Hn.
Pno.
Vln. I
Vln. II
Vla.
Vc.
Cb.
p
mp

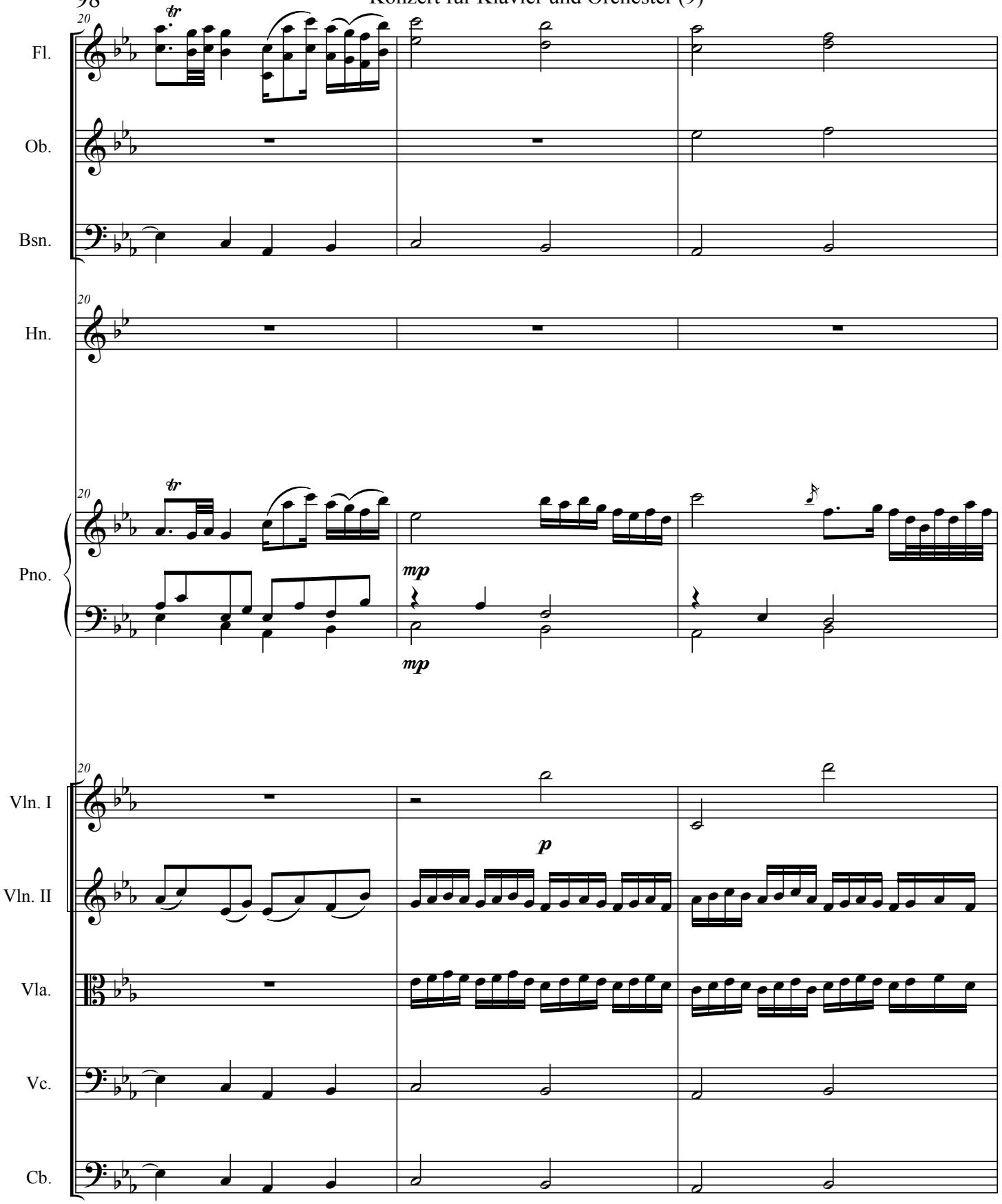
20
Fl.
Ob.
Bsn.
Hn.
Pno.
mp
mp
Vln. I
p
Vln. II
Vla.
Vc.
Cb.

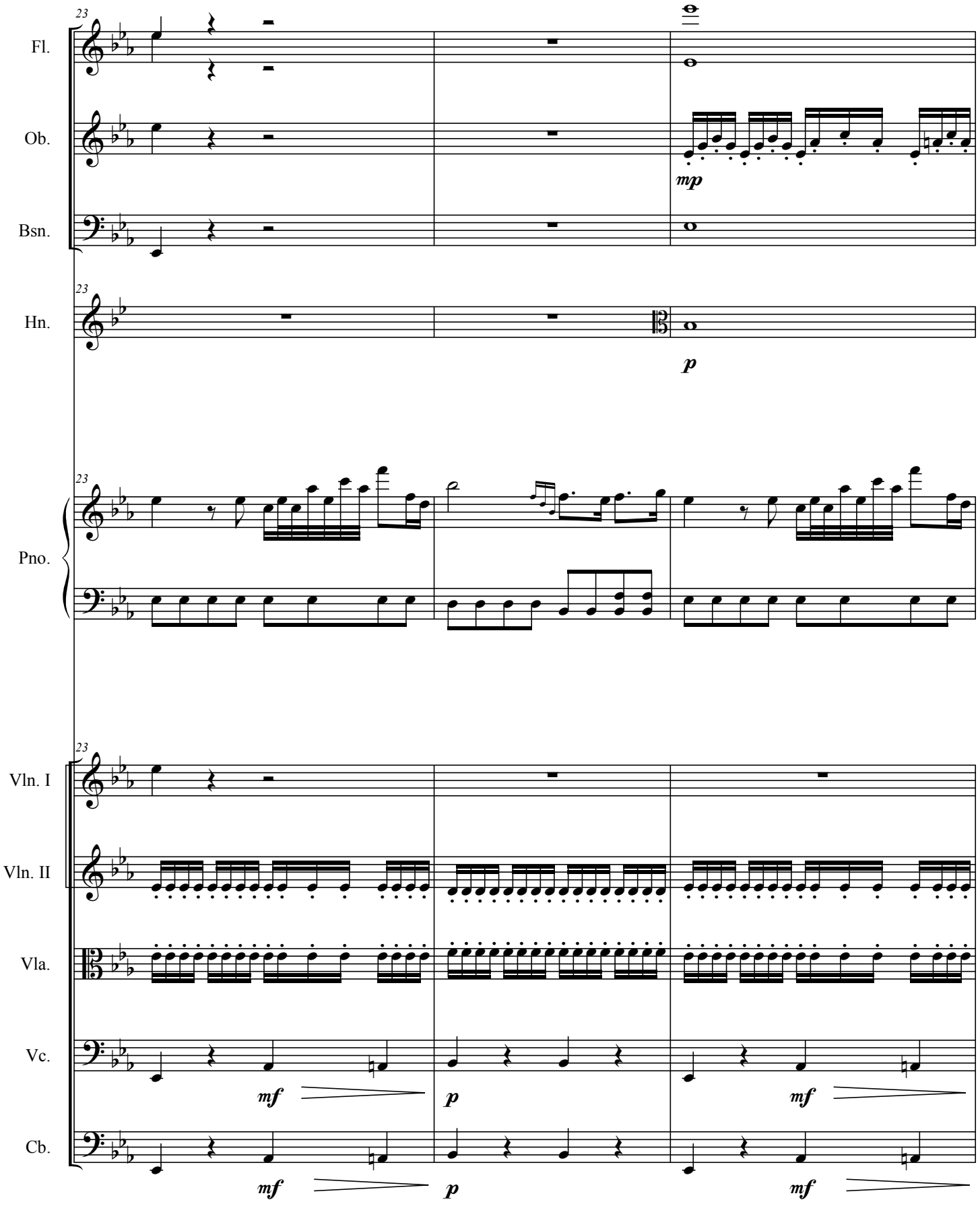
23
Fl.
Ob.
mp
Bsn.
23
Hn.
p
23
Pno.
23
Vln. I
Vln. II
Vla.
Vc.
mf
p
mf
Cb.
mf
p
mf

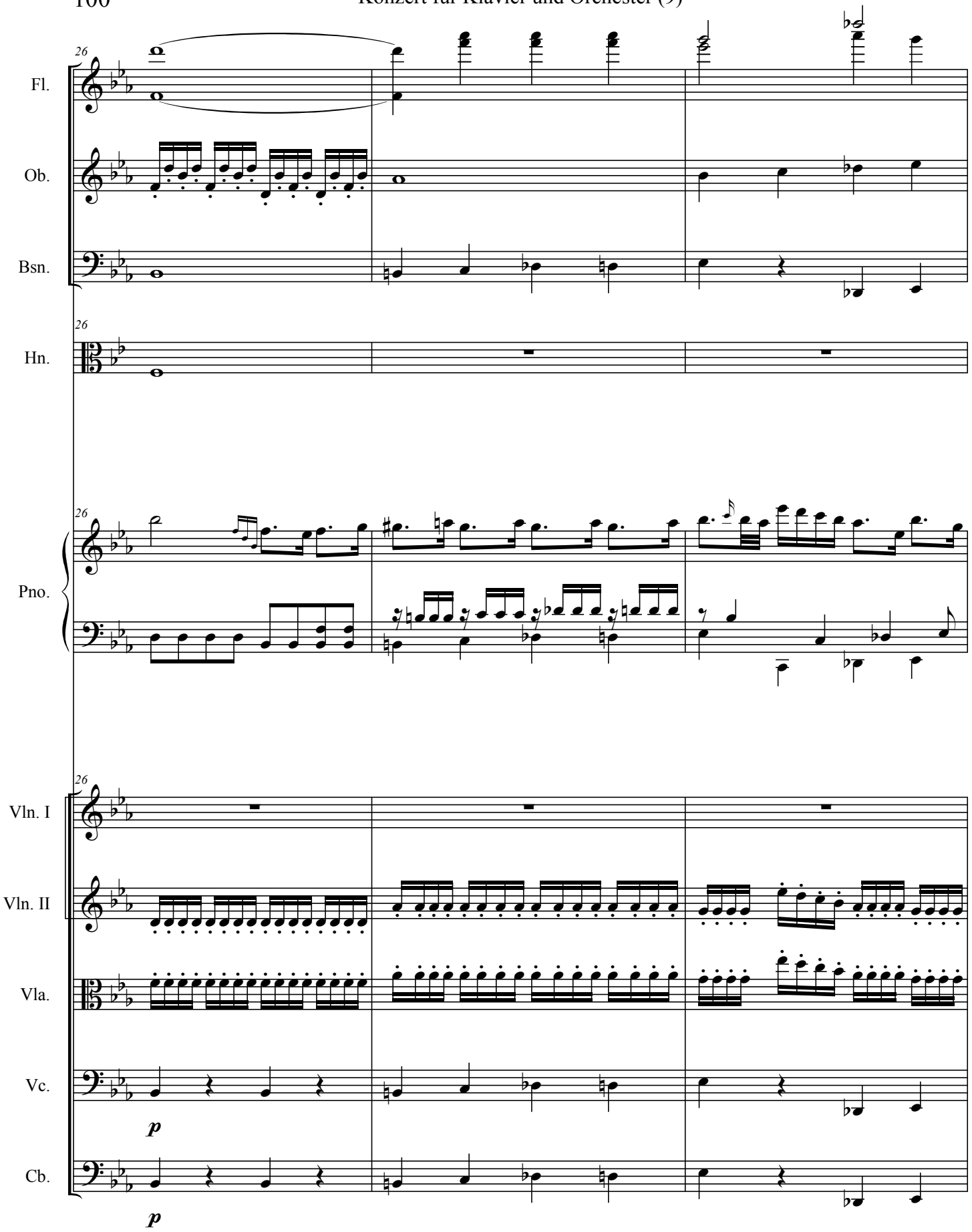
26
Fl.
Ob.
Bsn.
26
Hn.
26
Pno.
26
Vln. I
Vln. II
Vla.
Vc.
p
Cb.
p

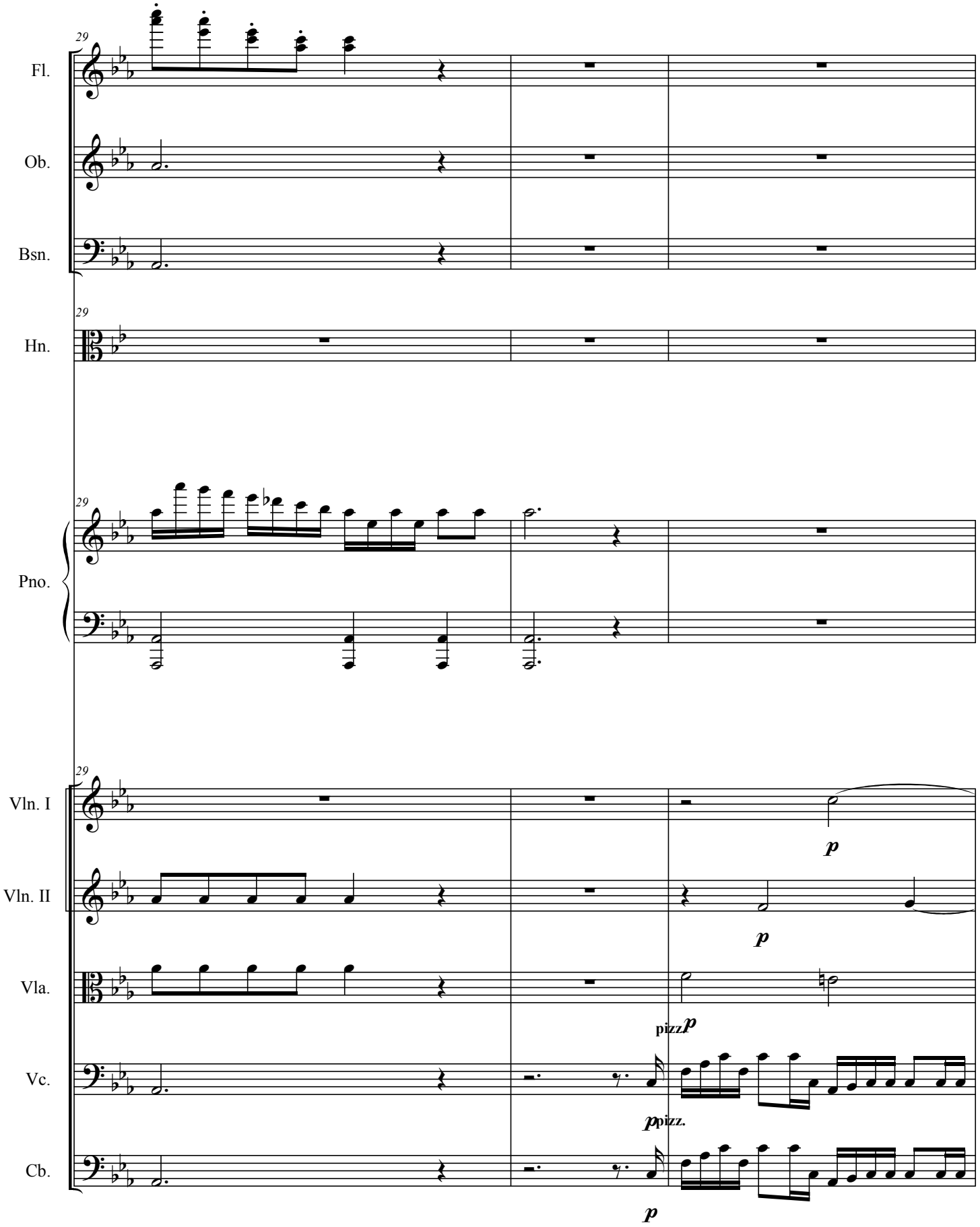
29
Fl.
Ob.
Bsn.
29
Hn.
29
Pno.
29
Vln. I
p
Vln. II
p
Vla.
pizz p
Vc.
p pizz.
Cb.
p

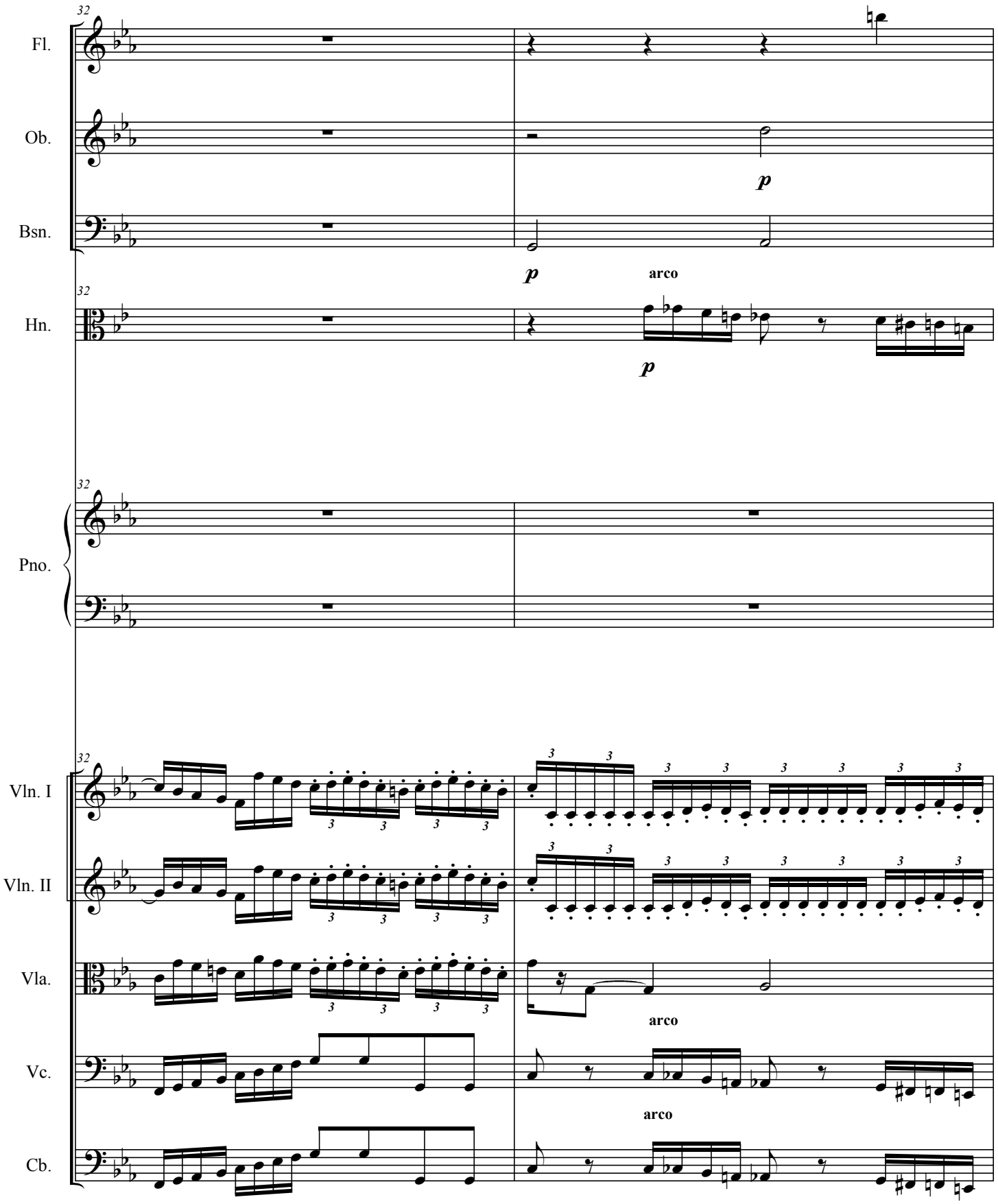
32
Fl.
Ob.
p
Bsn.
p
arco
32
Hn.
p
32
Pno.
32
Vln. I
Vln. II
Vla.
arco
Vc.
arco
Cb.

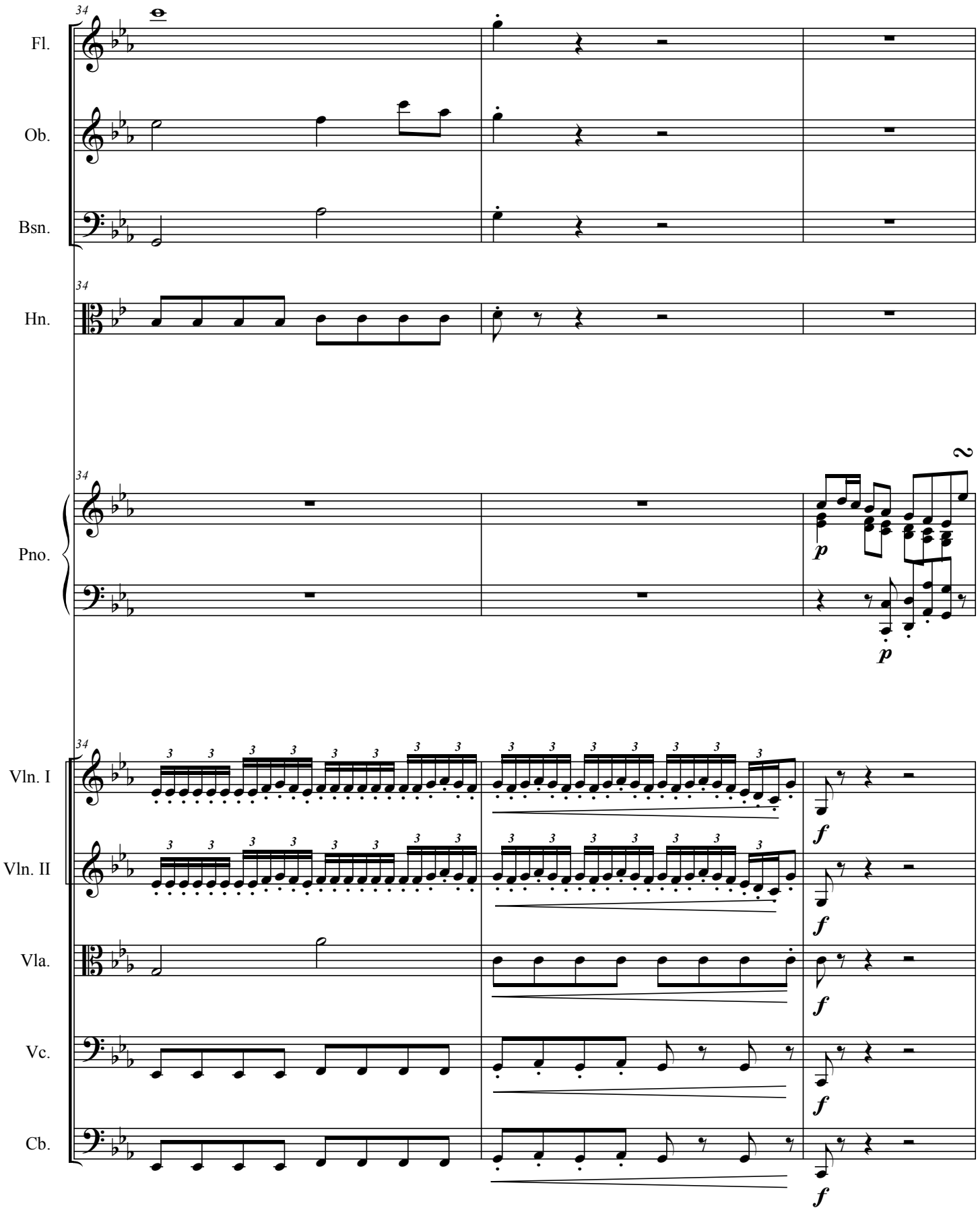
34
Fl.
Ob.
Bsn.
Hn.
Pno.
p
Vln. I
Vln. II
Vla.
Vc.
Cb.
f

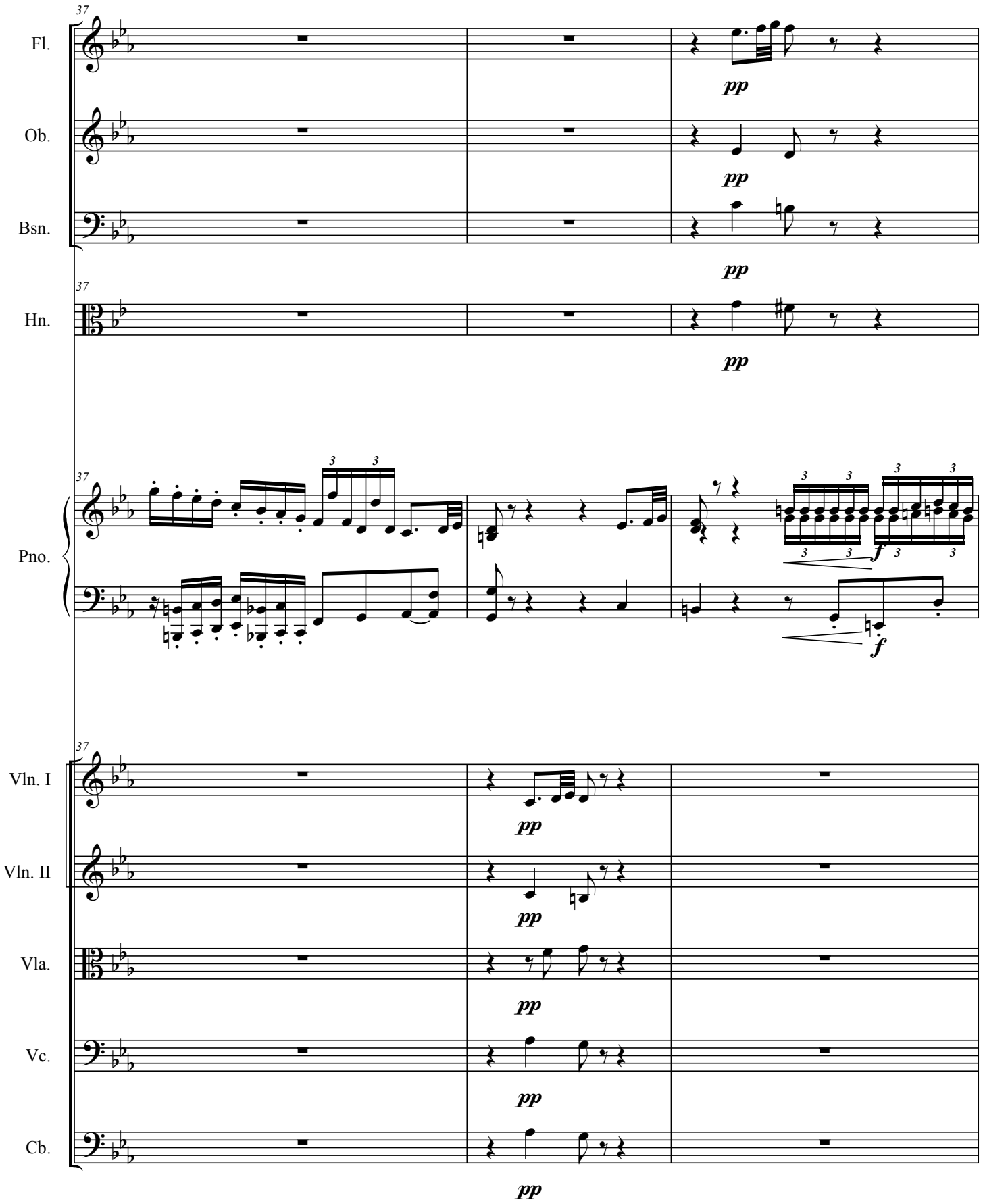
37
Fl.
Ob.
Bsn.
Hn.
Pno.
Vln. I
Vln. II
Vla.
Vc.
Cb.
pp
f

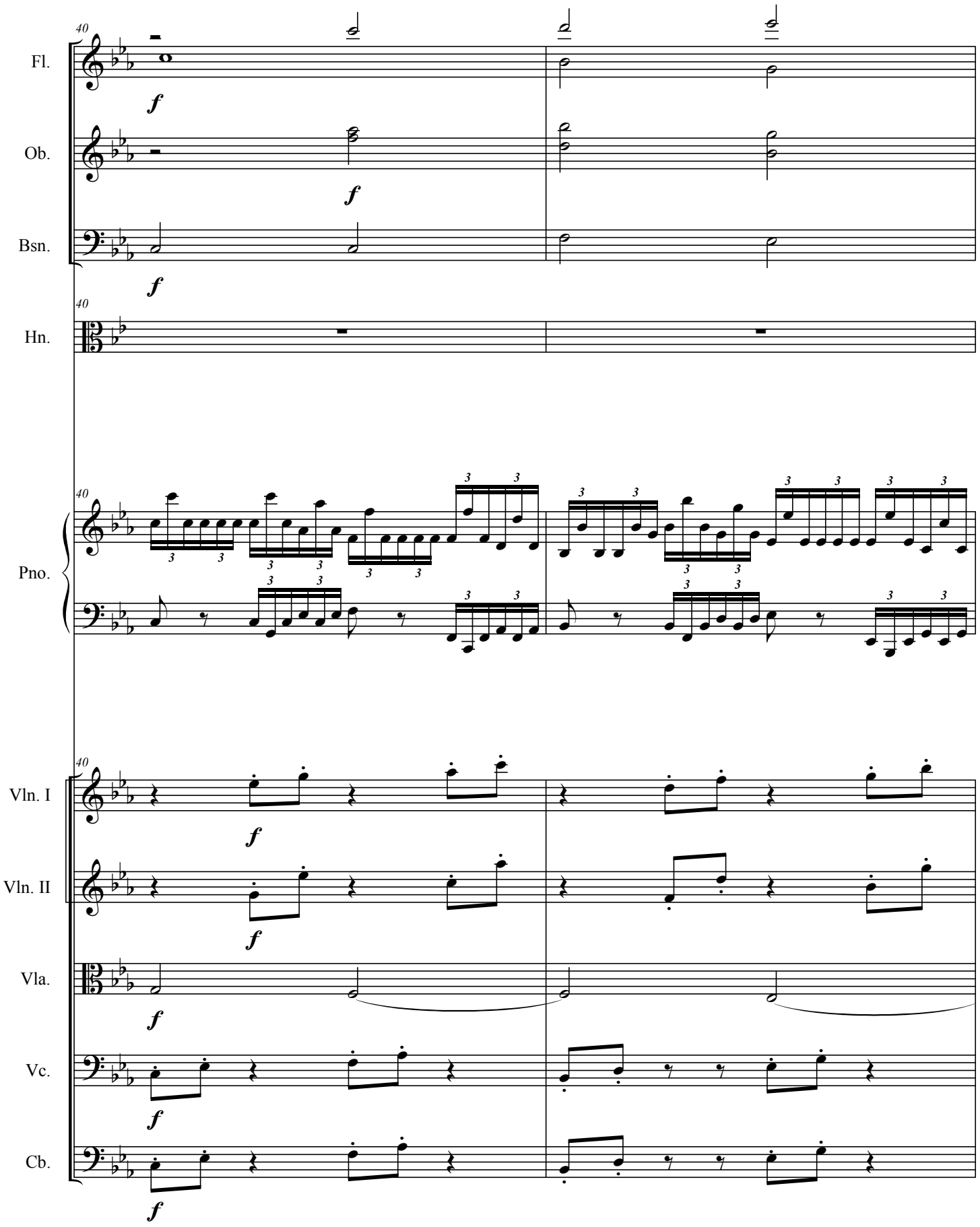
40
Fl.
Ob.
Bsn.
Hn.
Pno.
Vln. I
Vln. II
Vla.
Vc.
Cb.
f

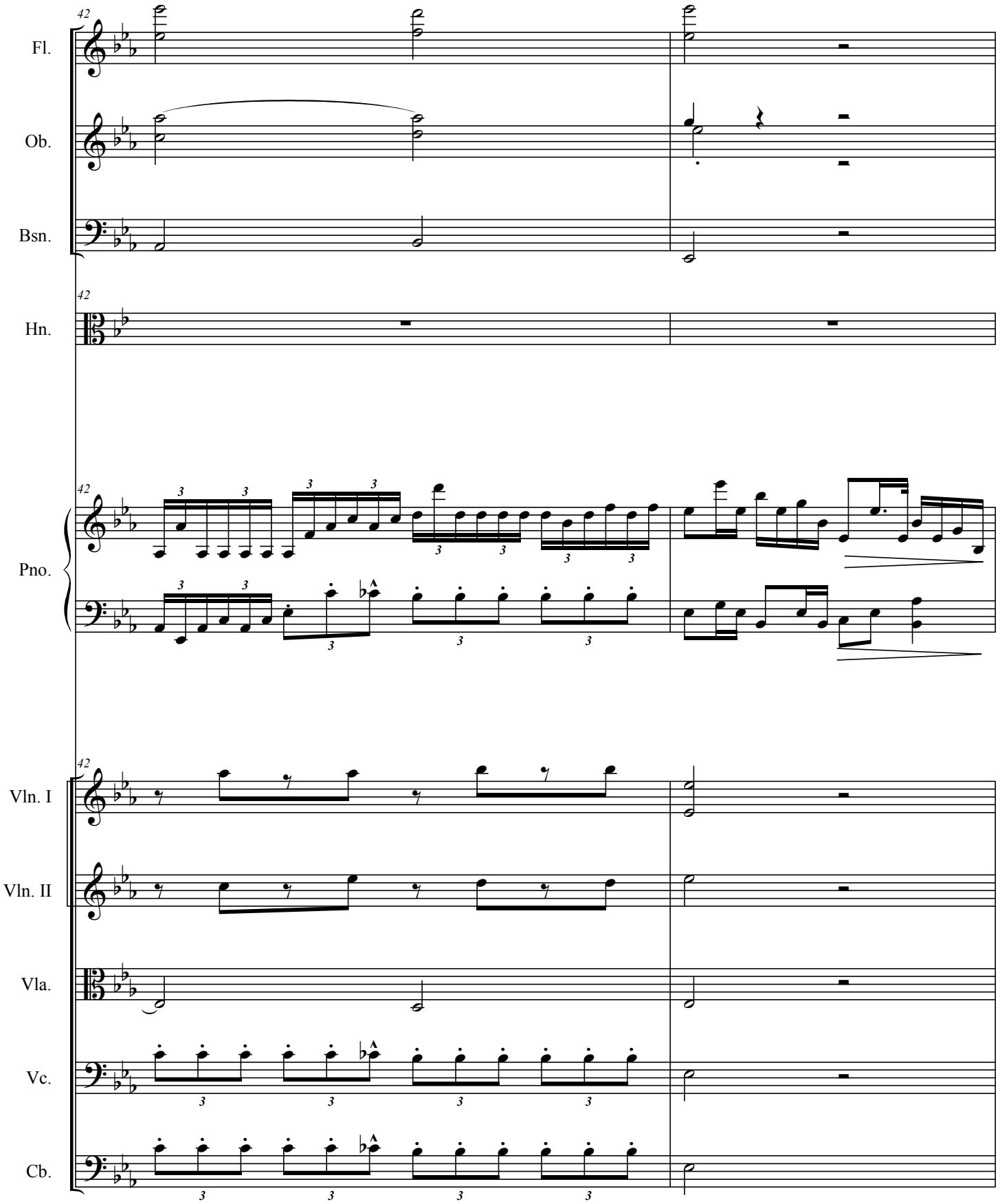
42
Fl.
Ob.
Bsn.
42
Hn.
42
Pno.
42
Vln. I
Vln. II
Vla.
Vc.
Cb.

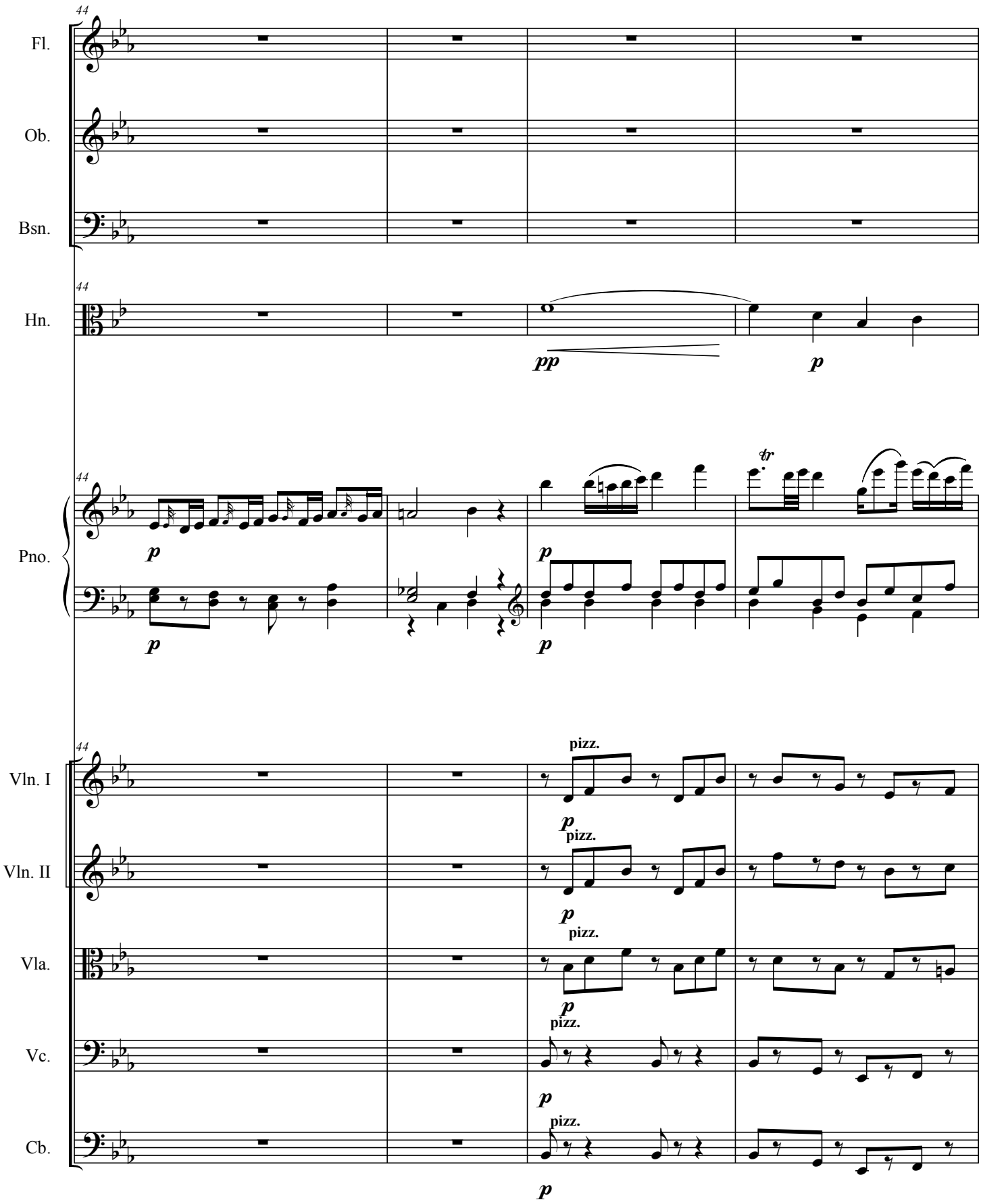
44
Fl.
Ob.
Bsn.
Hn.
pp
p
Pno.
tr
Vln. I
Vln. II
Vla.
Vc.
Cb.
pizz.

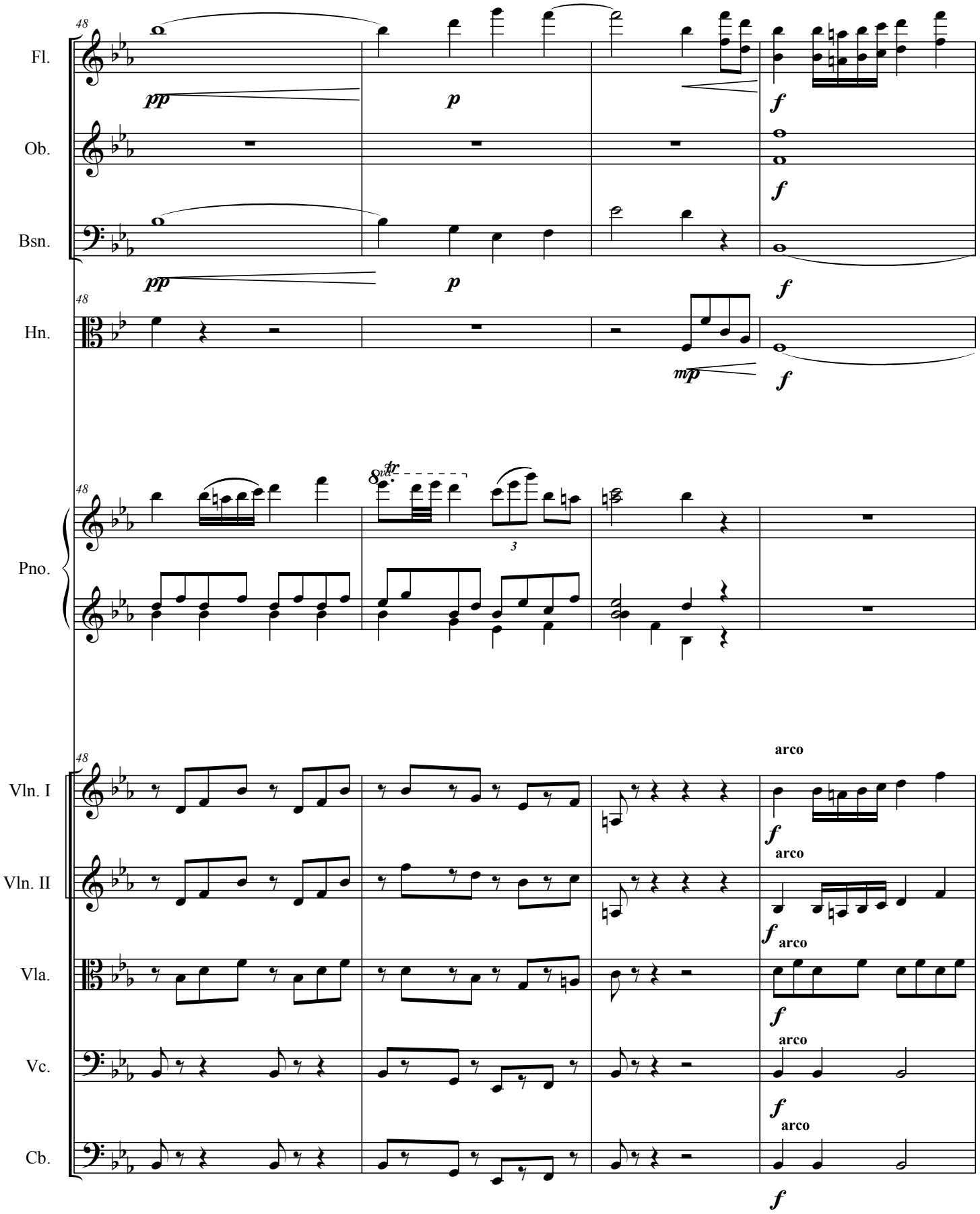
48
Fl.
pp
p
f
Ob.
f
Bsn.
pp
p
f
48
Hn.
mp
f
48
8va
tr
3
Pno.
48
Vln. I
arco
f
Vln. II
arco
f
Vla.
arco
f
Vc.
arco
f
Cb.
arco
f

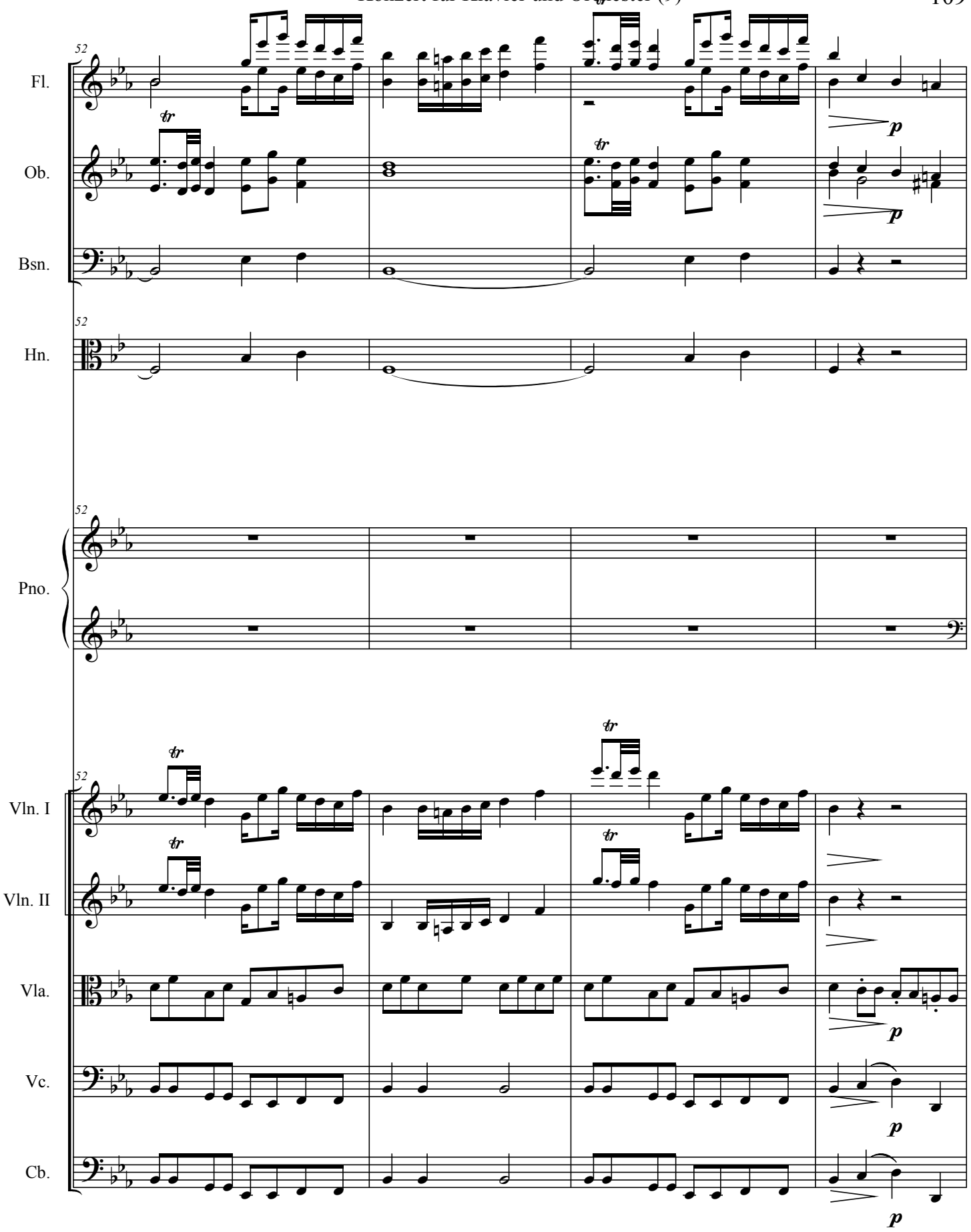
52
Fl.
Ob.
Bsn.
Hn.
Pno.
Vln. I
Vln. II
Vla.
Vc.
Cb.
tr
p

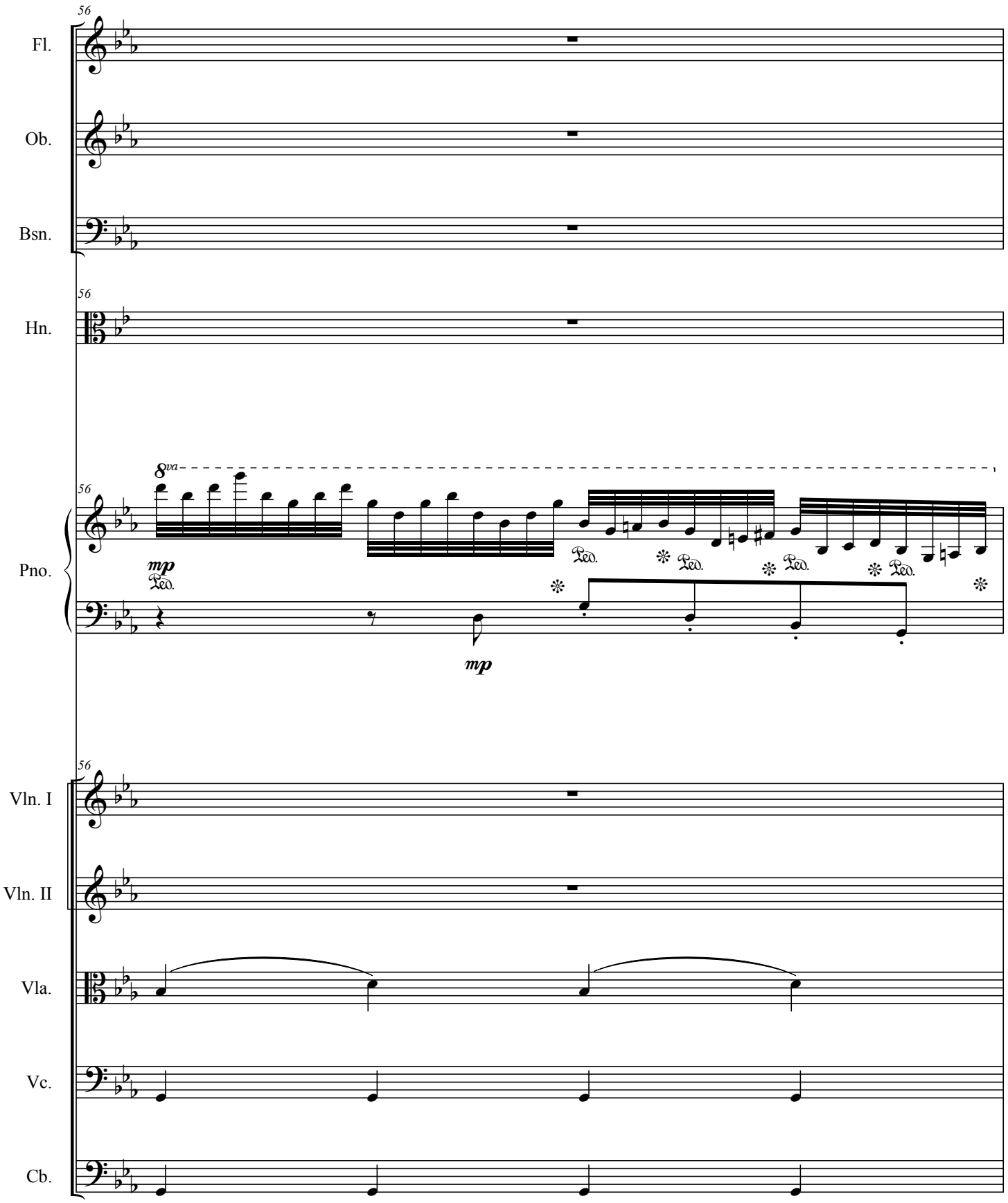
56
Fl.
Ob.
Bsn.
56
Hn.
56
8va
Pno.
mp
Ped.
mp
56
Vln. I
Vln. II
Vla.
Vc.
Cb.

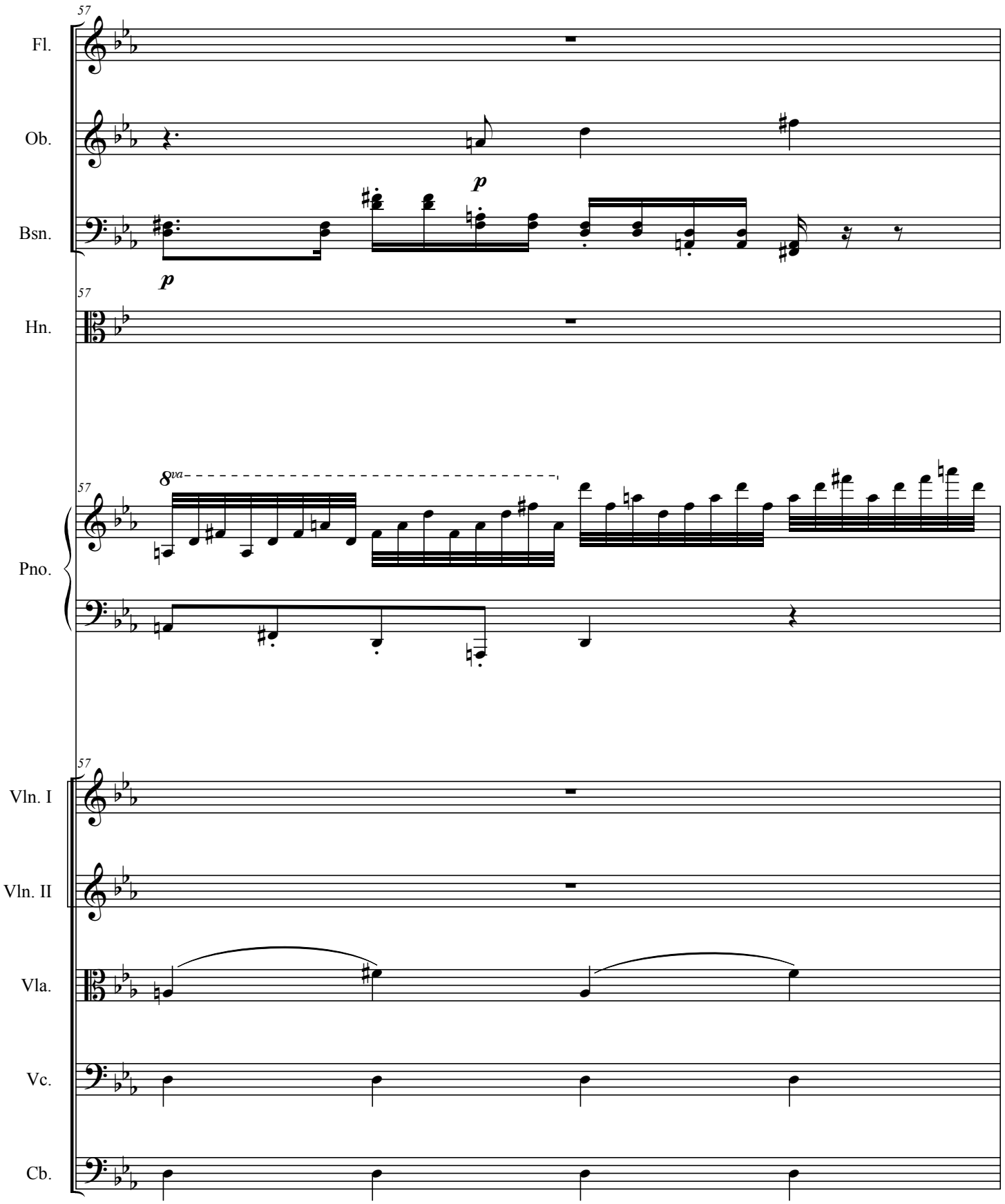
57
Fl.
Ob.
p
Bsn.
p
57
Hn.
57
8va
Pno.
57
Vln. I
Vln. II
Vla.
Vc.
Cb.

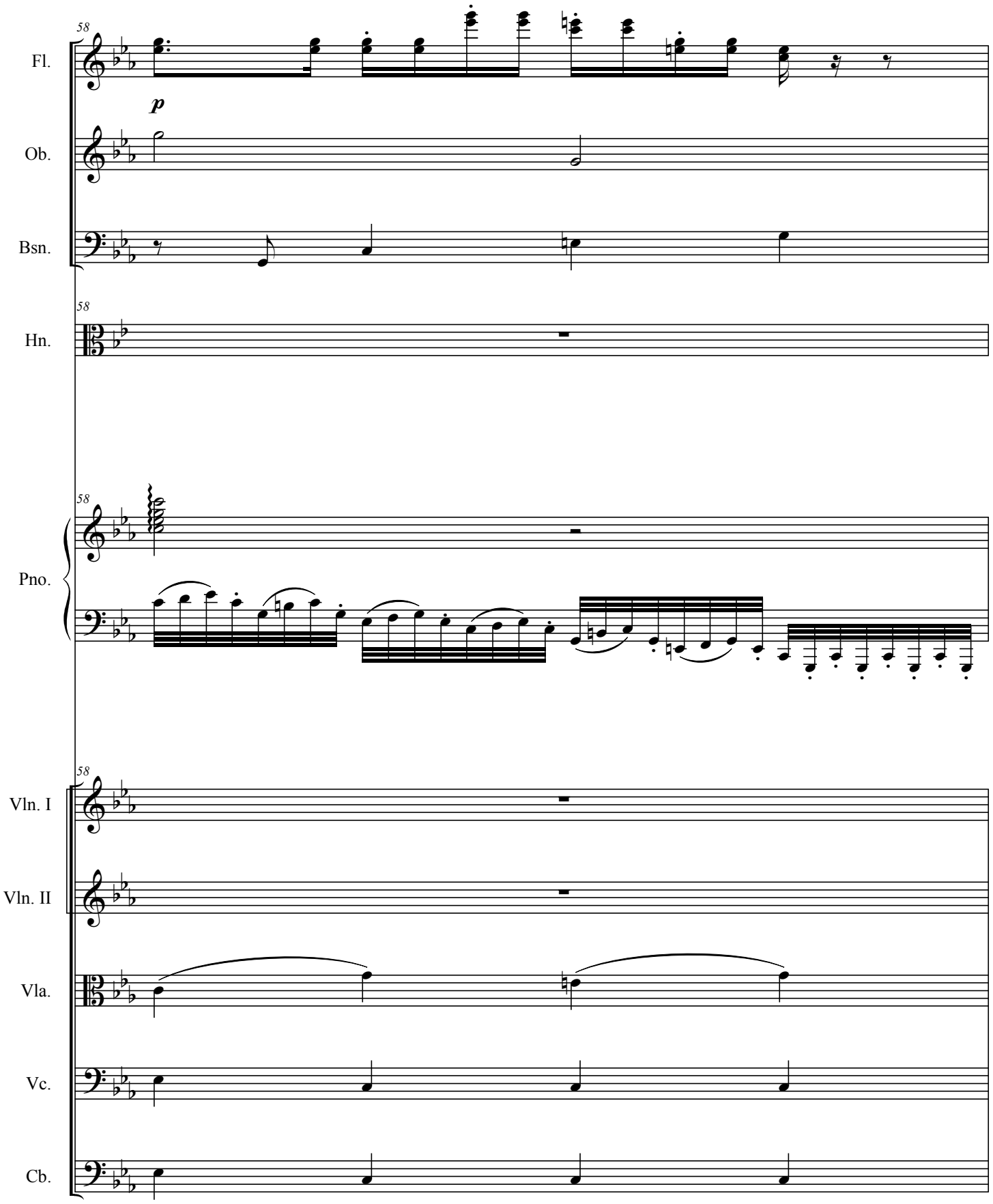
58
Fl.
p
Ob.
Bsn.
58
Hn.
58
Pno.
58
Vln. I
Vln. II
Vla.
Vc.
Cb.

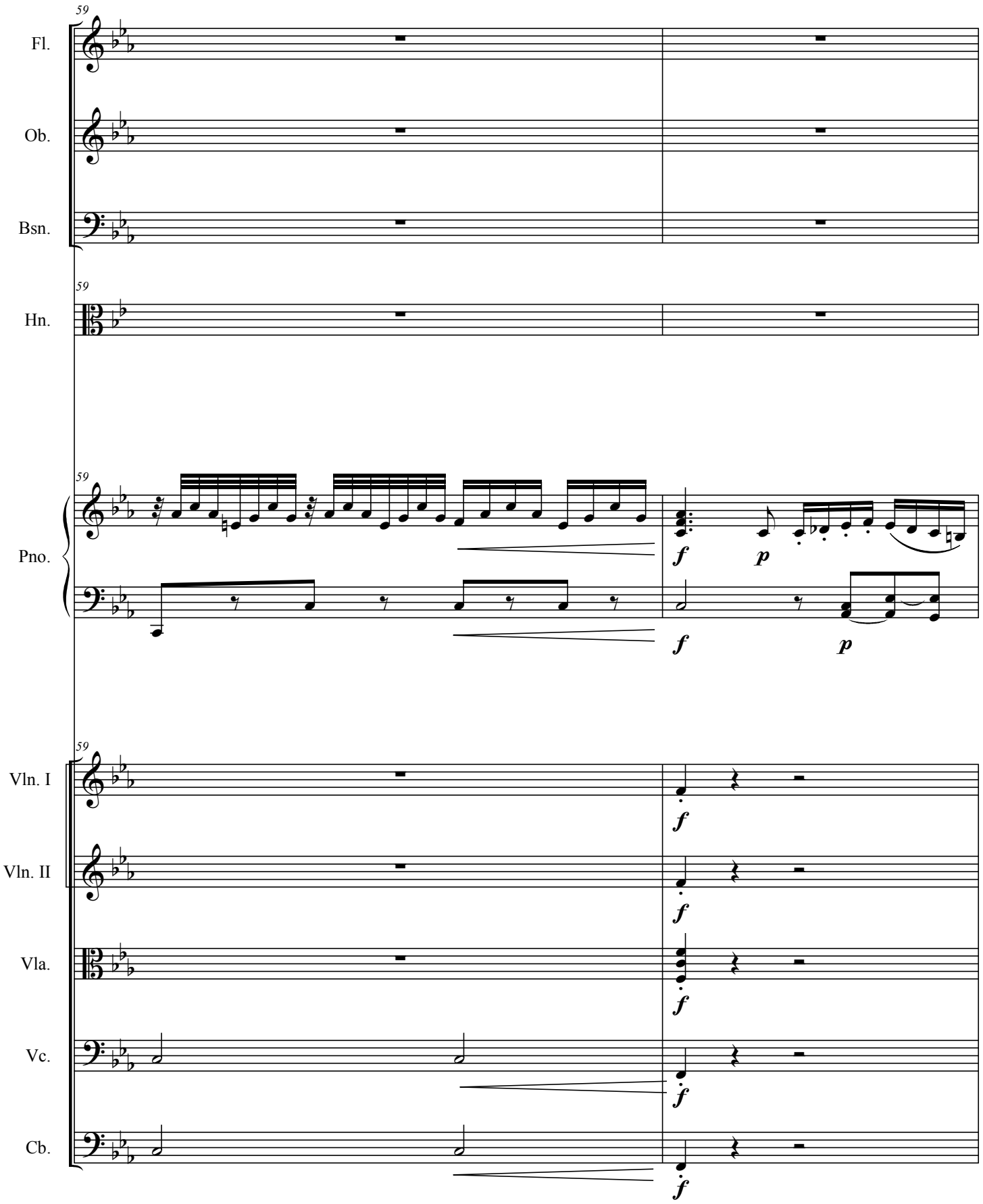
59
Fl.
Ob.
Bsn.
59
Hn.
59
Pno.
f
p
f
p
59
Vln. I
f
Vln. II
f
Vla.
f
Vc.
f
Cb.
f

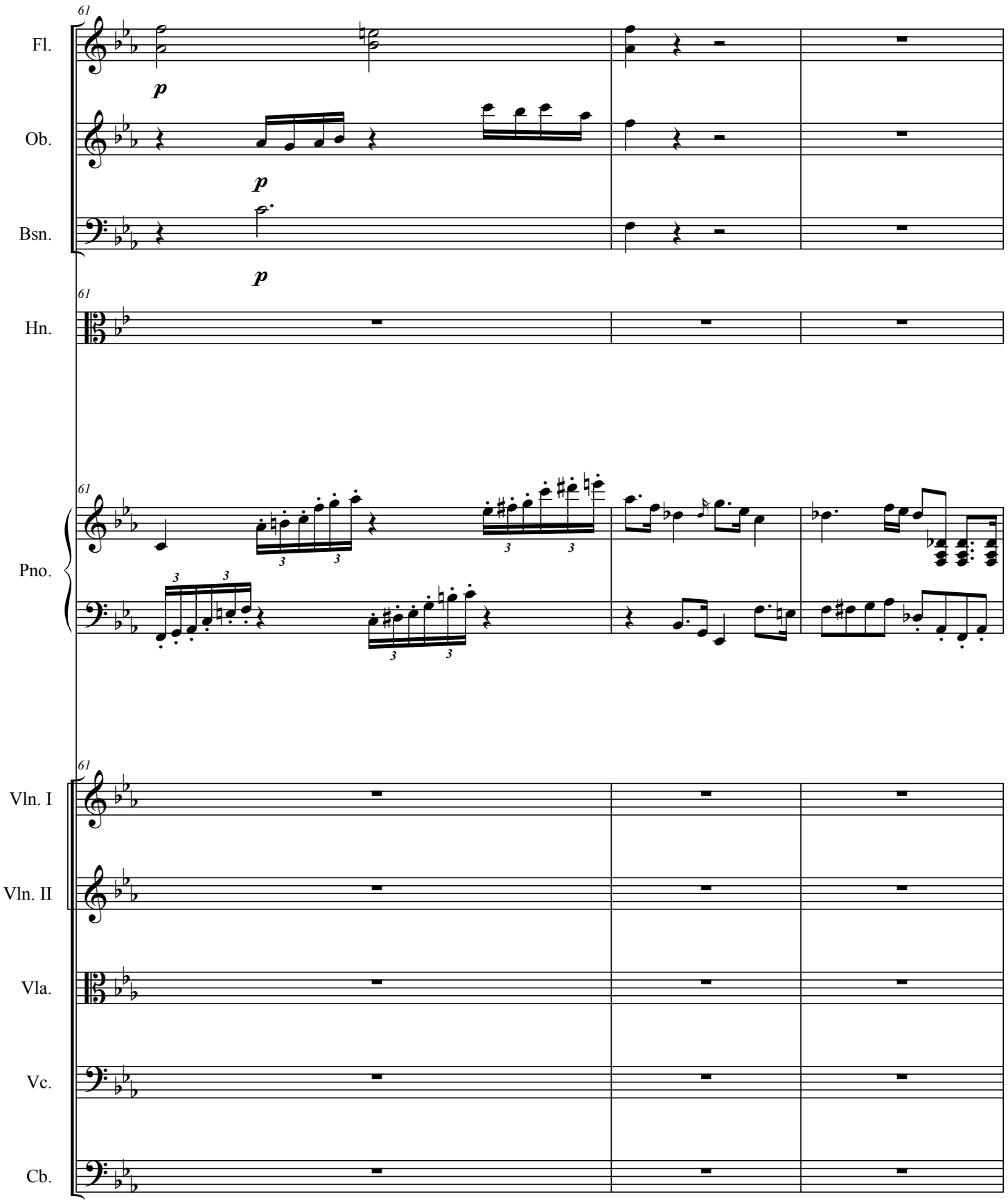
61
Fl.
p
Ob.
p
Bsn.
p
61
Hn.
61
Pno.
61
Vln. I
Vln. II
Vla.
Vc.
Cb.

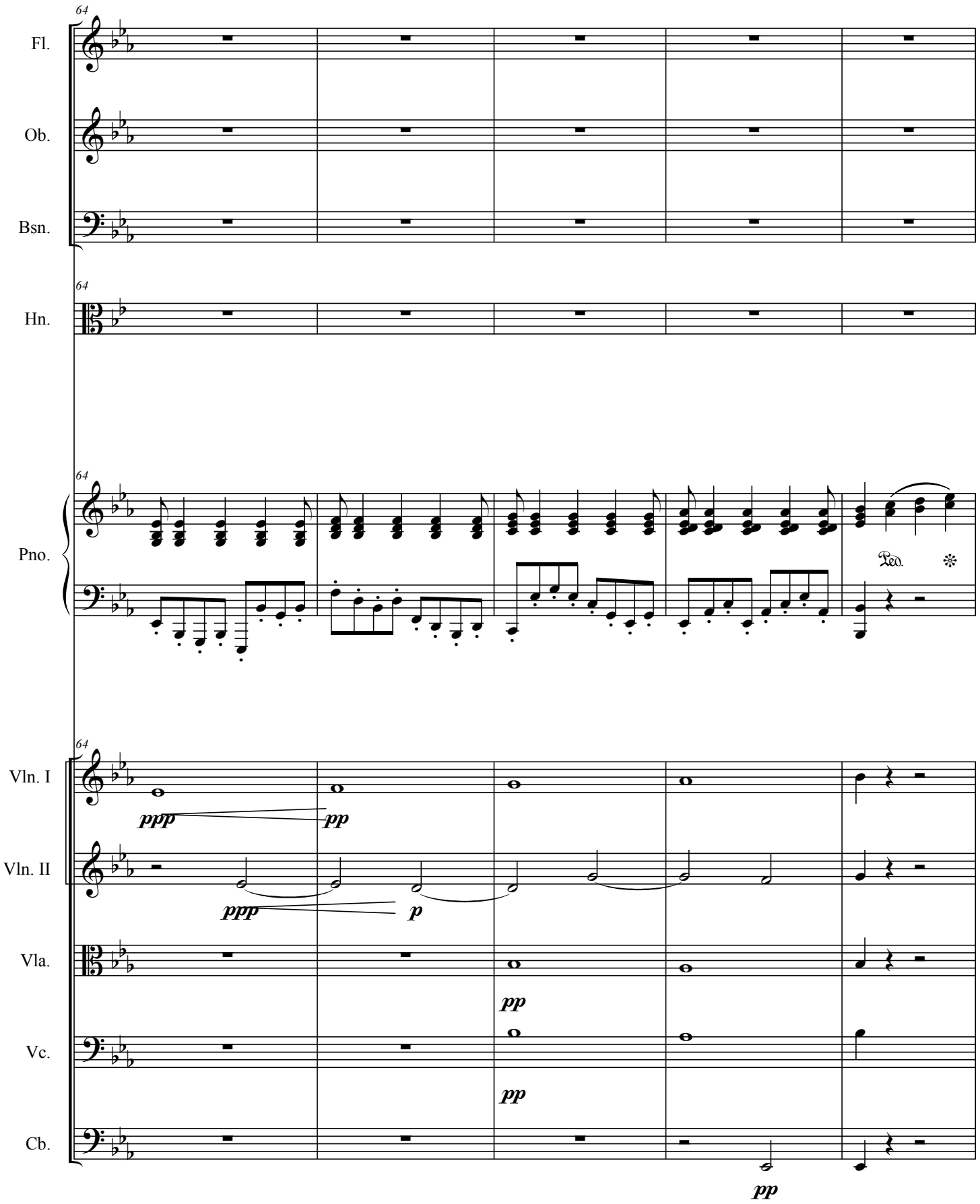
64
Fl.
Ob.
Bsn.
64
Hn.
64
Pno.
Ped.
64
Vln. I
ppp
pp
Vln. II
ppp
p
Vla.
pp
Vc.
pp
Cb.
pp

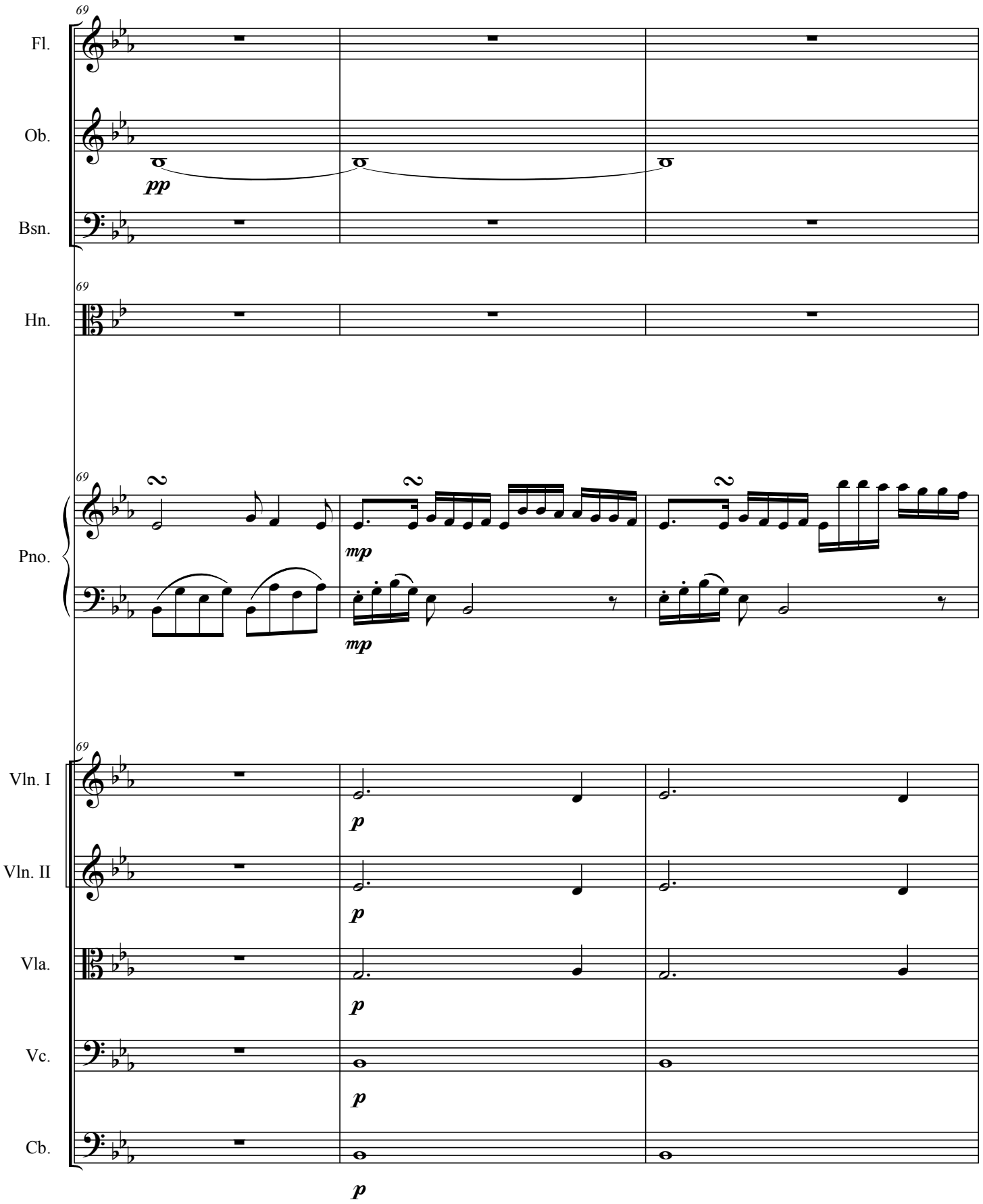
69
Fl.
Ob.
pp
Bsn.
69
Hn.
69
Pno.
mp
mp
69
Vln. I
p
Vln. II
p
Vla.
p
Vc.
p
Cb.
p

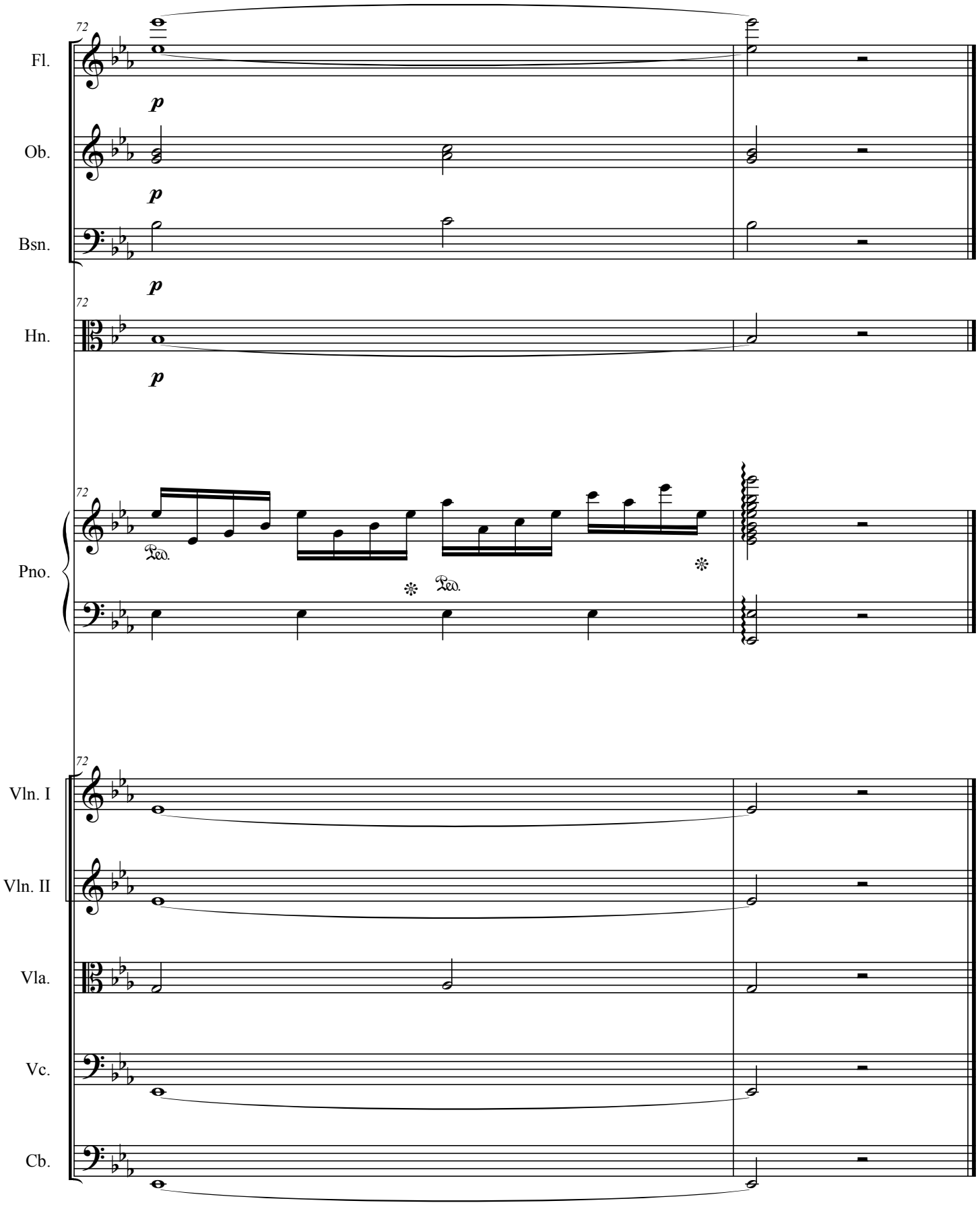

C. Junck
Rastatt
11. Juli 2012

Konzert für Klavier und Orchester (9)

CJV 121

Christian Junck
*1991

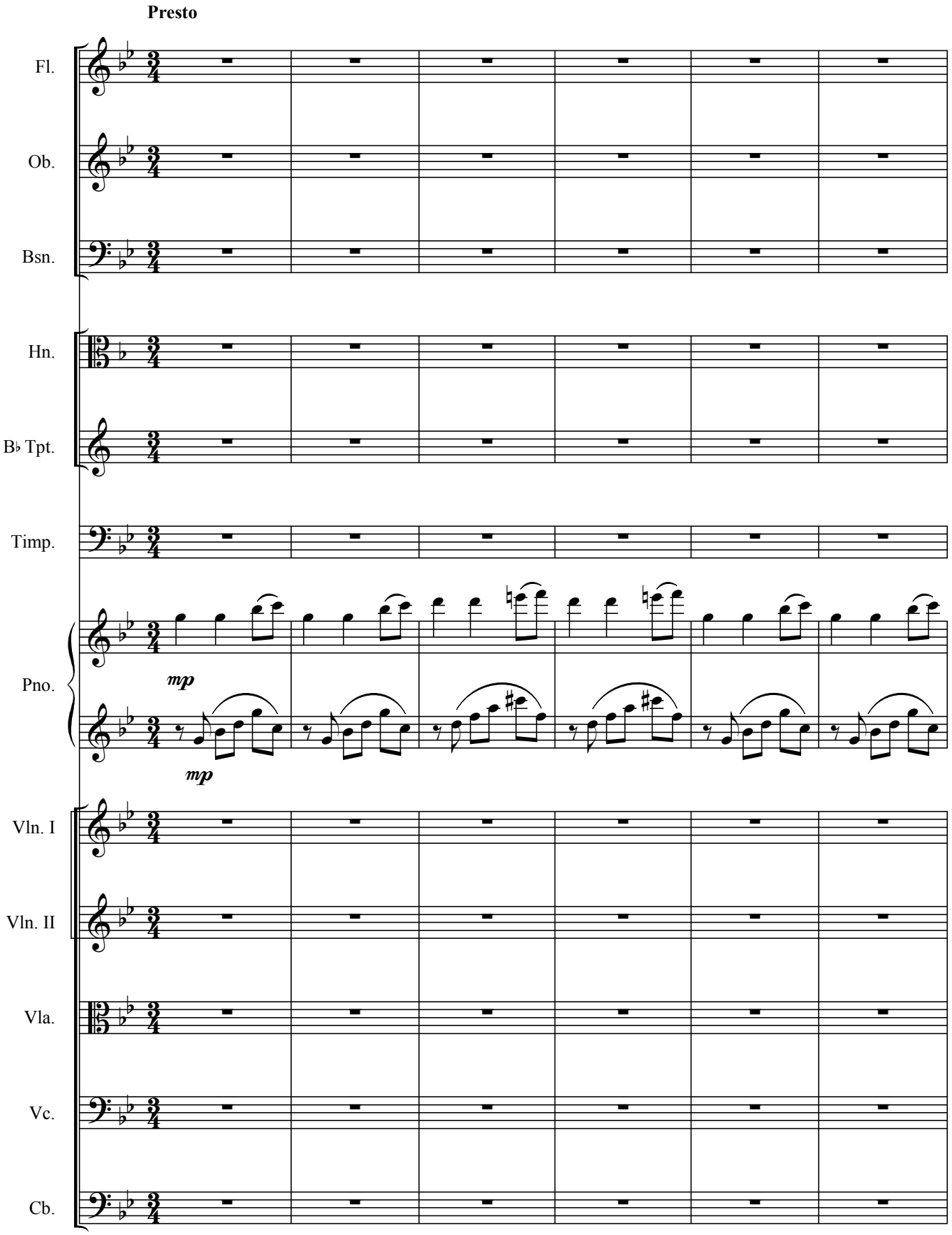

©Christian Junck 2012

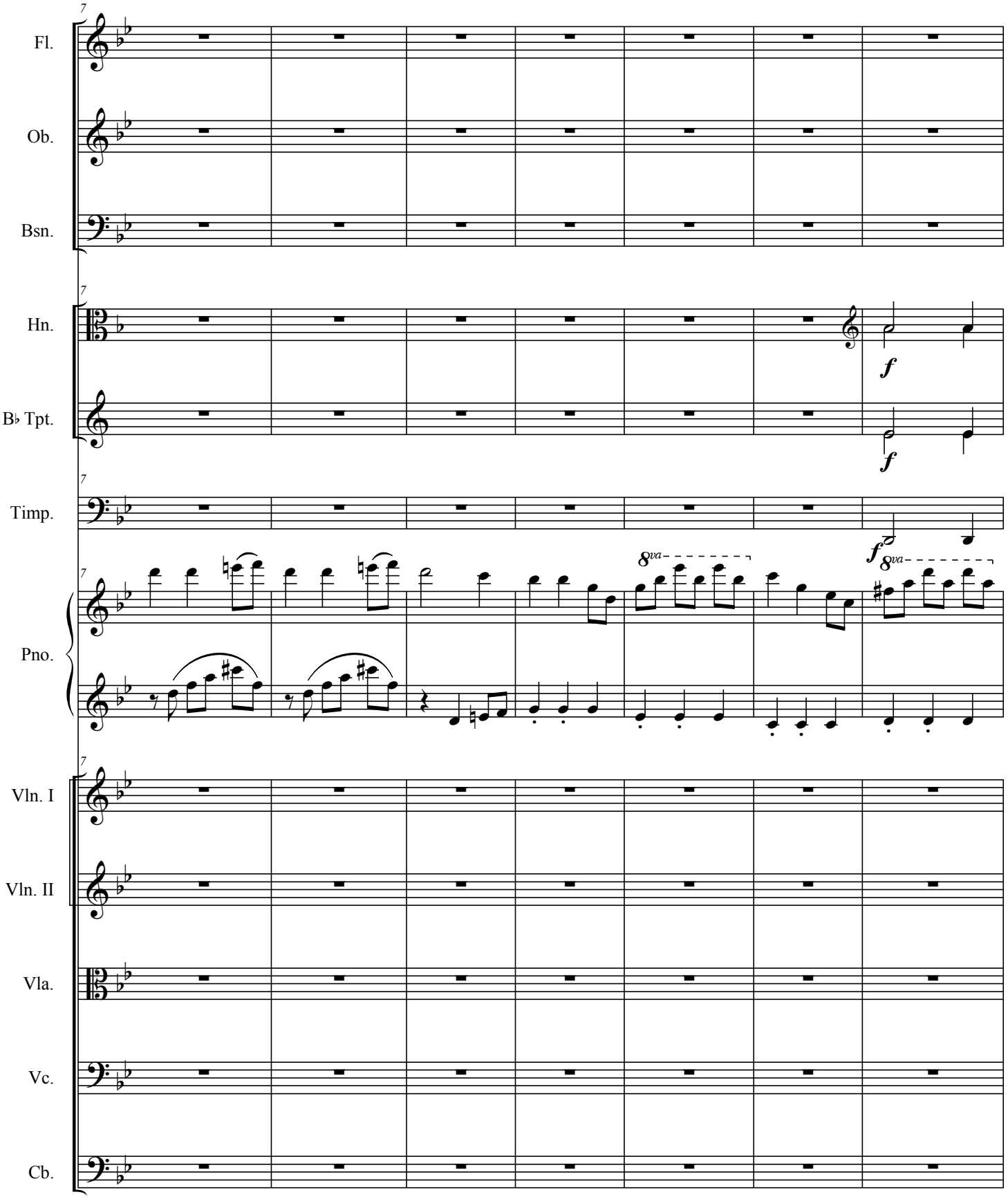
7
Fl.
Ob.
Bsn.
Hn.
f
B♭ Tpt.
f
Timp.
f
Pno.
8va
8va
Vln. I
Vln. II
Vla.
Vc.
Cb.

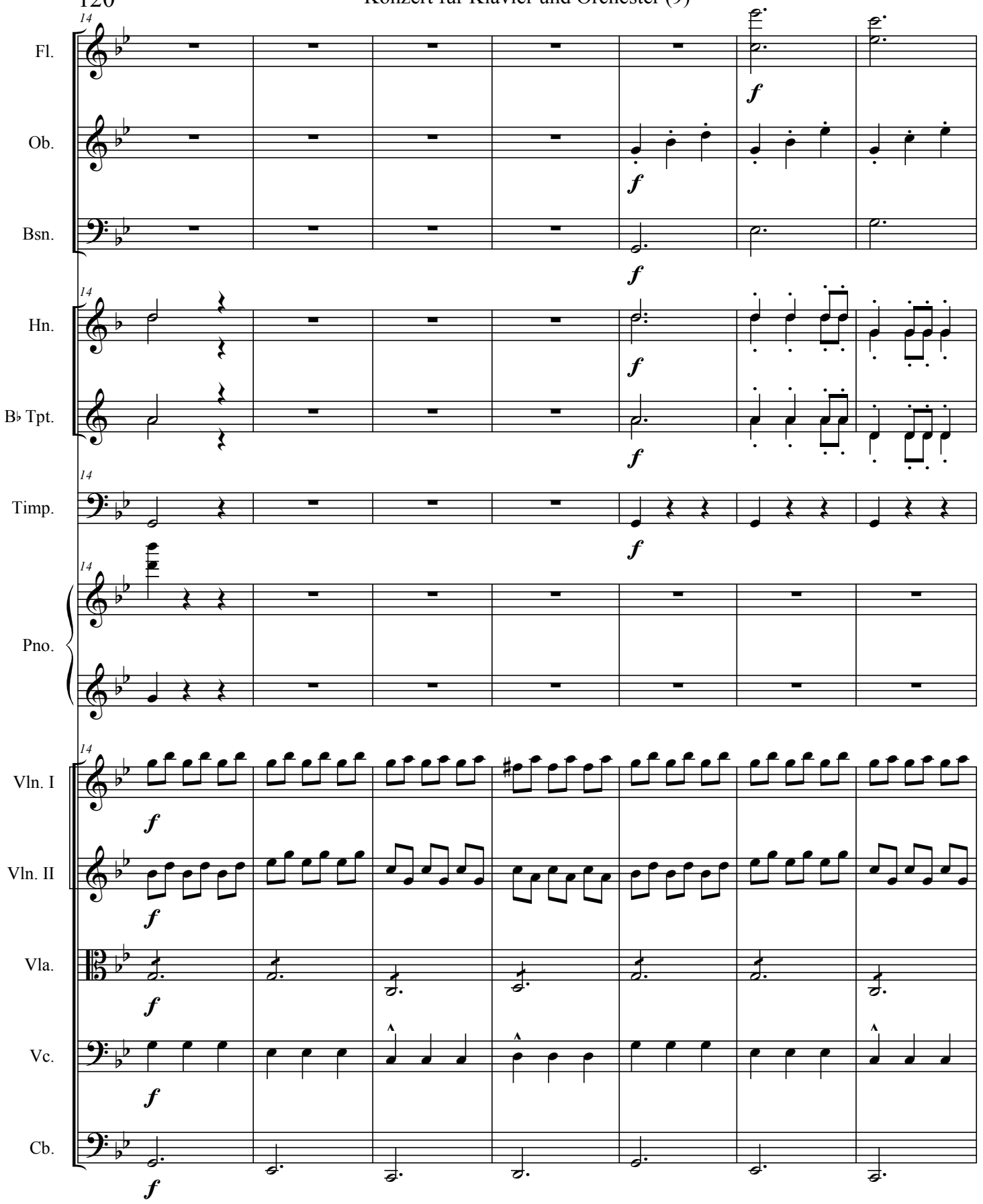
14
Fl.
Ob.
Bsn.
Hn.
B♭ Tpt.
Timp.
Pno.
Vln. I
Vln. II
Vla.
Vc.
Cb.
f

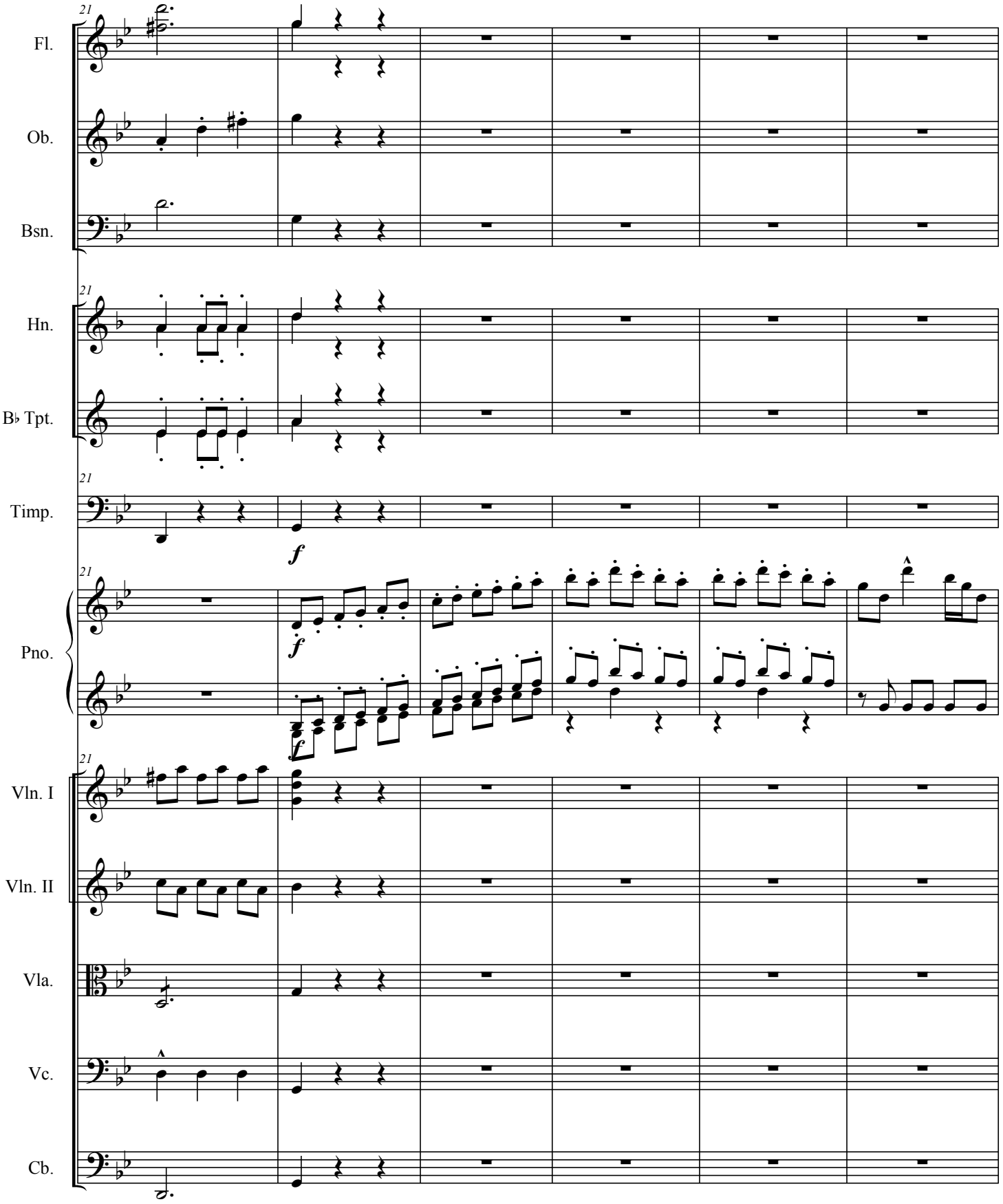
21
Fl.
Ob.
Bsn.
Hn.
B♭ Tpt.
Timp.
f
Pno.
f
f
Vln. I
Vln. II
Vla.
Vc.
Cb.

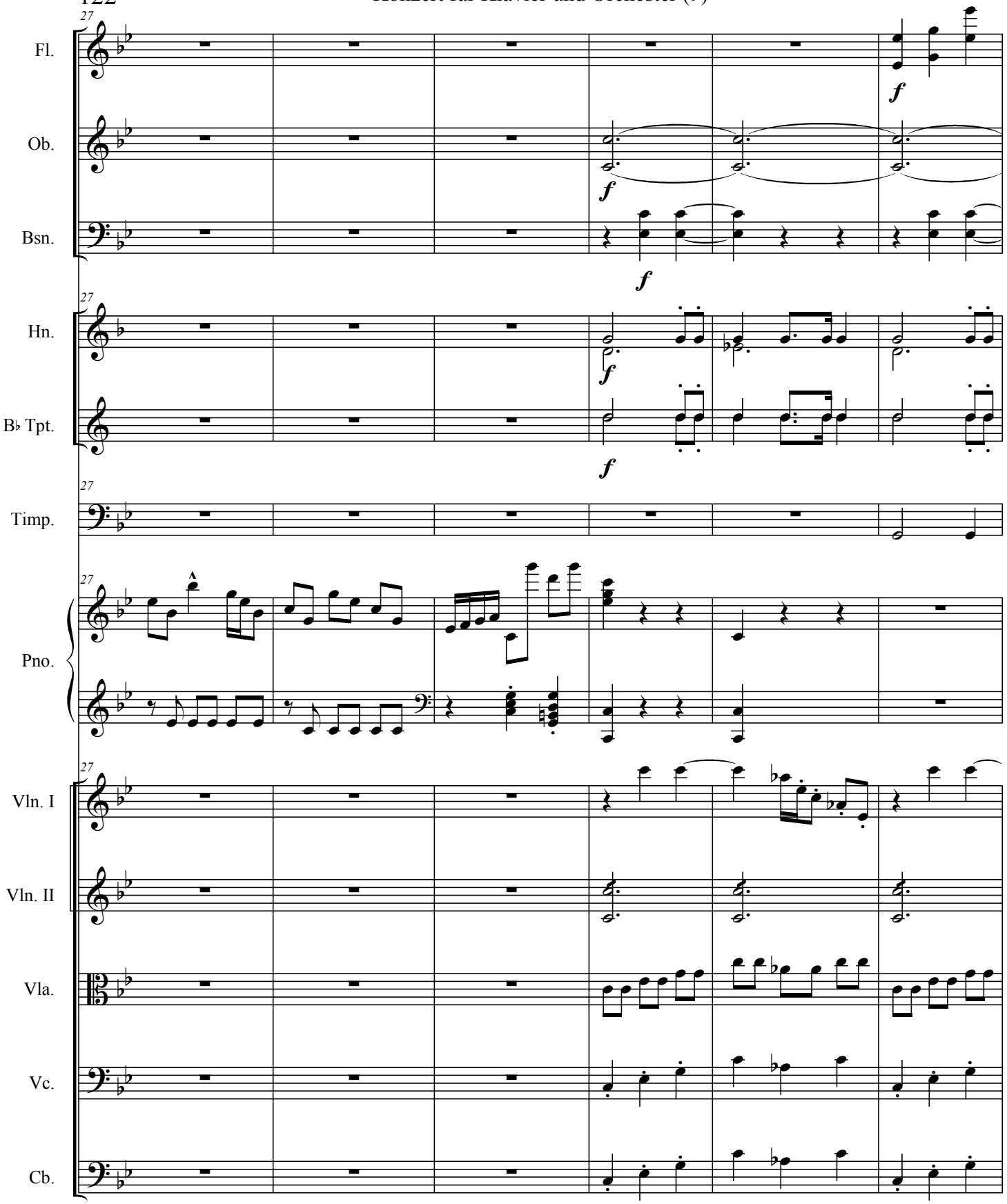
27
Fl.
Ob.
Bsn.
Hn.
B♭ Tpt.
Timp.
Pno.
Vln. I
Vln. II
Vla.
Vc.
Cb.
f

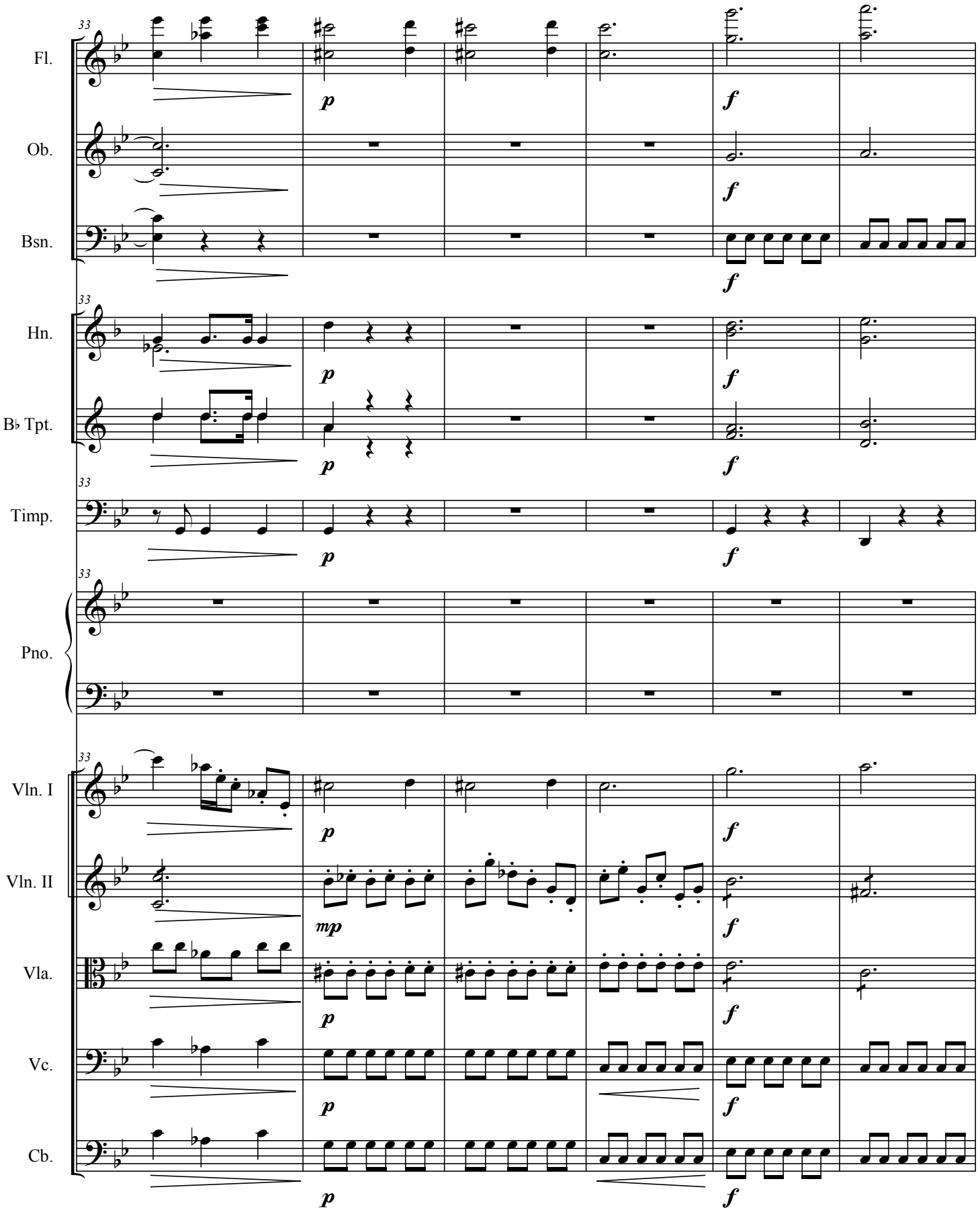
33
Fl.
Ob.
Bsn.
Hn.
B♭ Tpt.
Timp.
Pno.
Vln. I
Vln. II
Vla.
Vc.
Cb.
p
mp
f

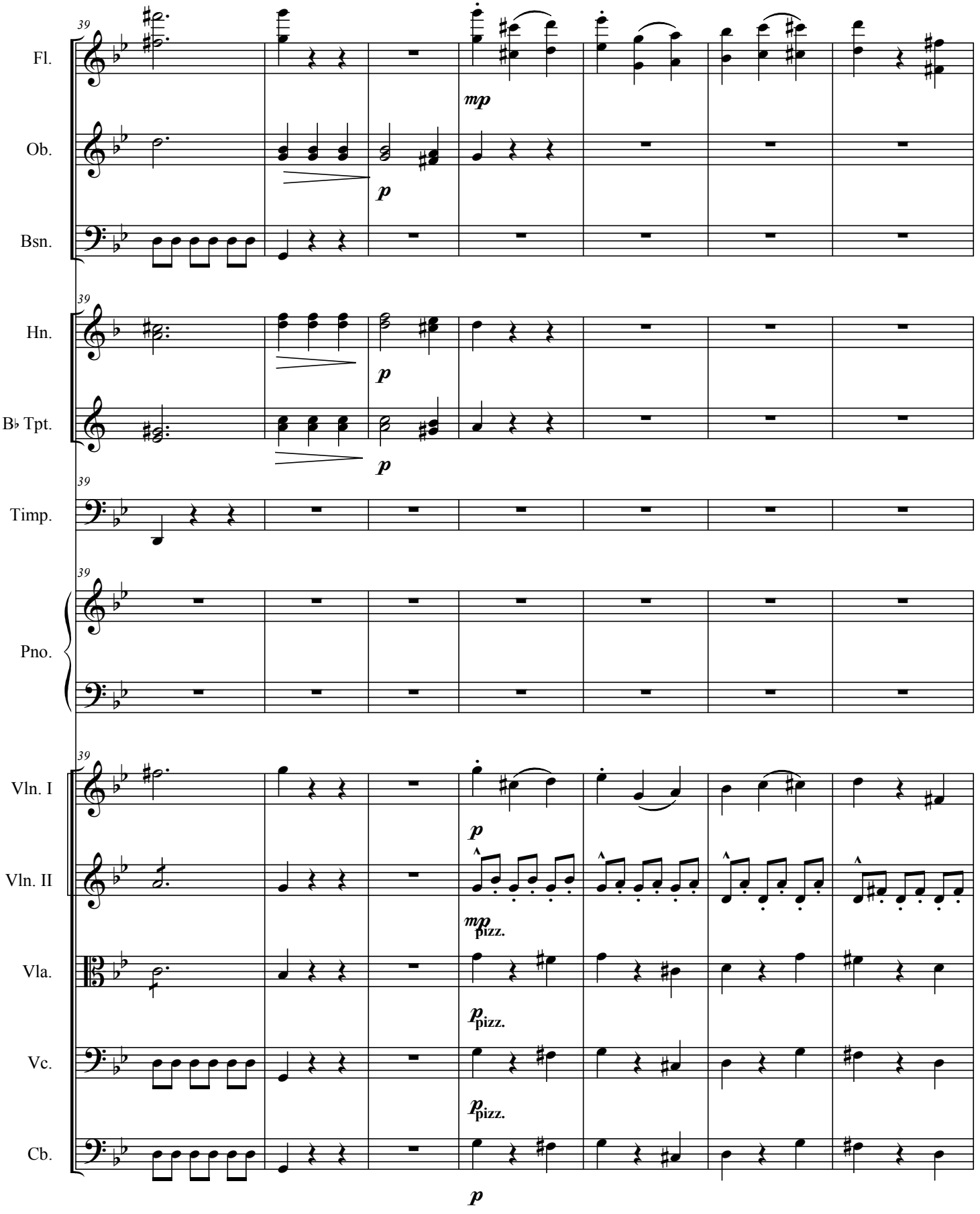
39
Fl.
mp
Ob.
p
Bsn.
39
Hn.
p
B♭ Tpt.
p
39
Timp.
39
Pno.
39
Vln. I
p
Vln. II
mp
pizz.
Vla.
p
pizz.
Vc.
p
pizz.
Cb.
p

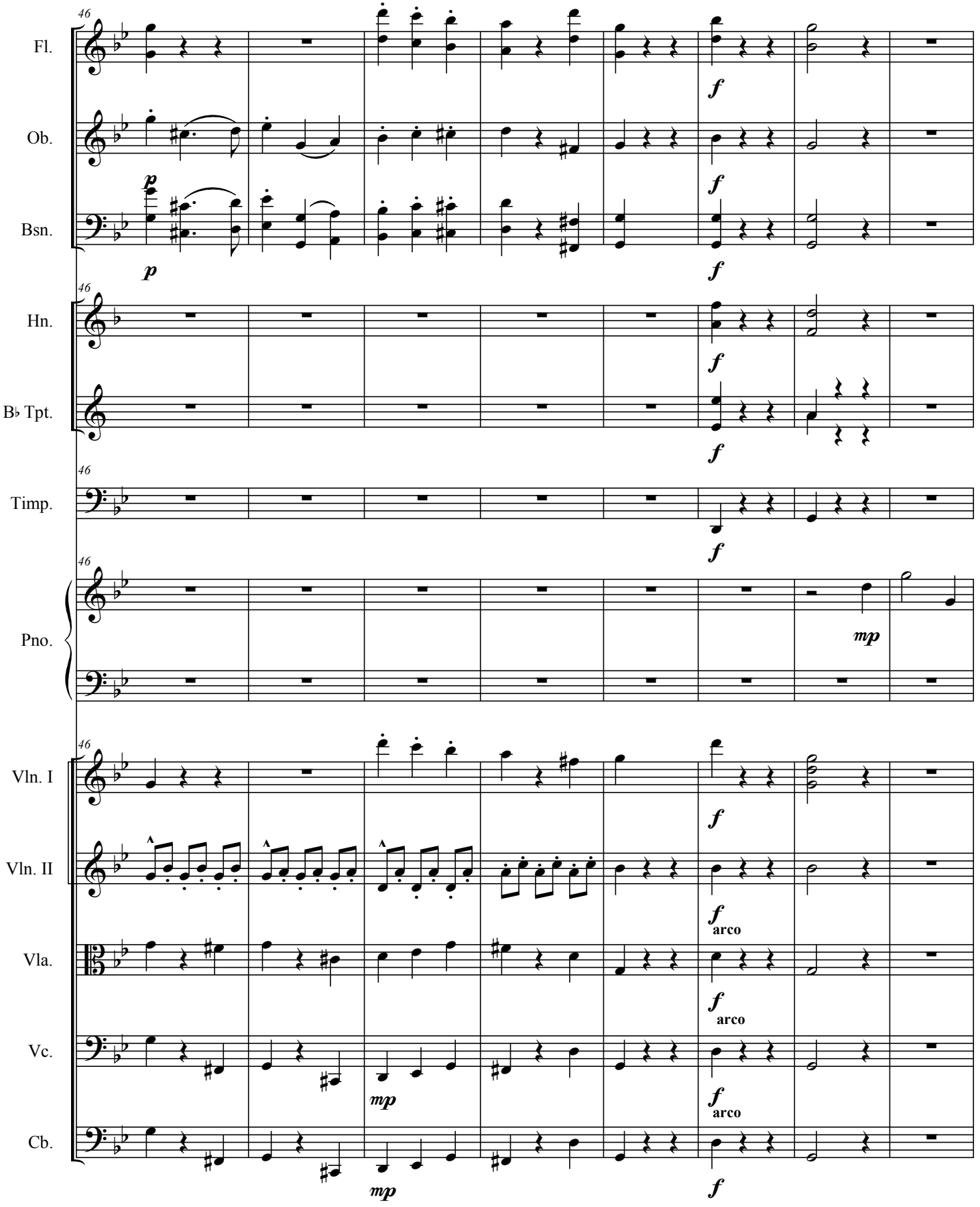
46
Fl.
Ob.
Bsn.
Hn.
B♭ Tpt.
Timp.
Pno.
Vln. I
Vln. II
Vla.
Vc.
Cb.
p
f
mp
arco

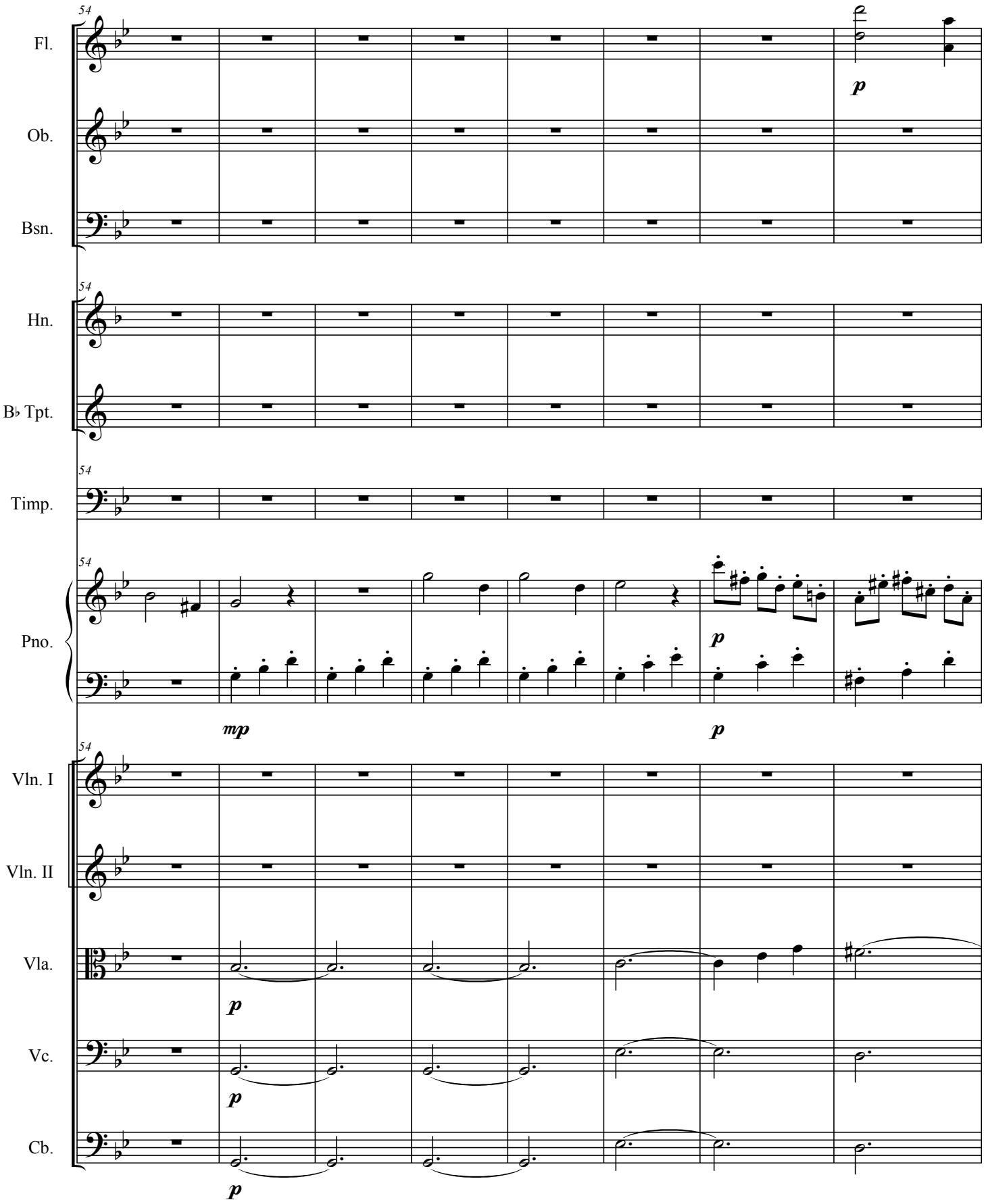
54
Fl.
p
Ob.
Bsn.
54
Hn.
B♭ Tpt.
54
Timp.
54
Pno.
mp
p
p
54
Vln. I
Vln. II
Vla.
p
Vc.
p
Cb.
p

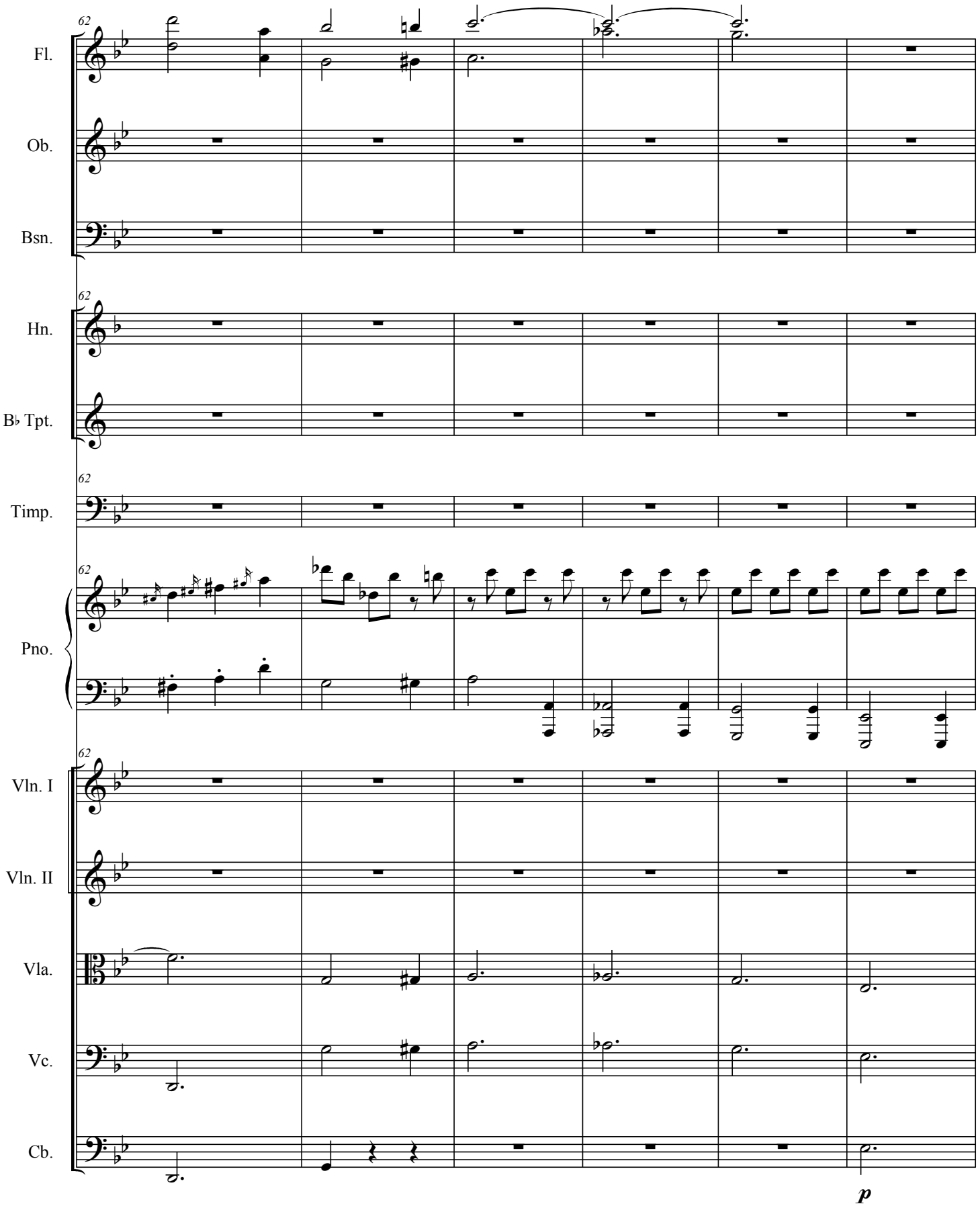
62
Fl.
Ob.
Bsn.
Hn.
B♭ Tpt.
Timp.
Pno.
Vln. I
Vln. II
Vla.
Vc.
Cb.
p

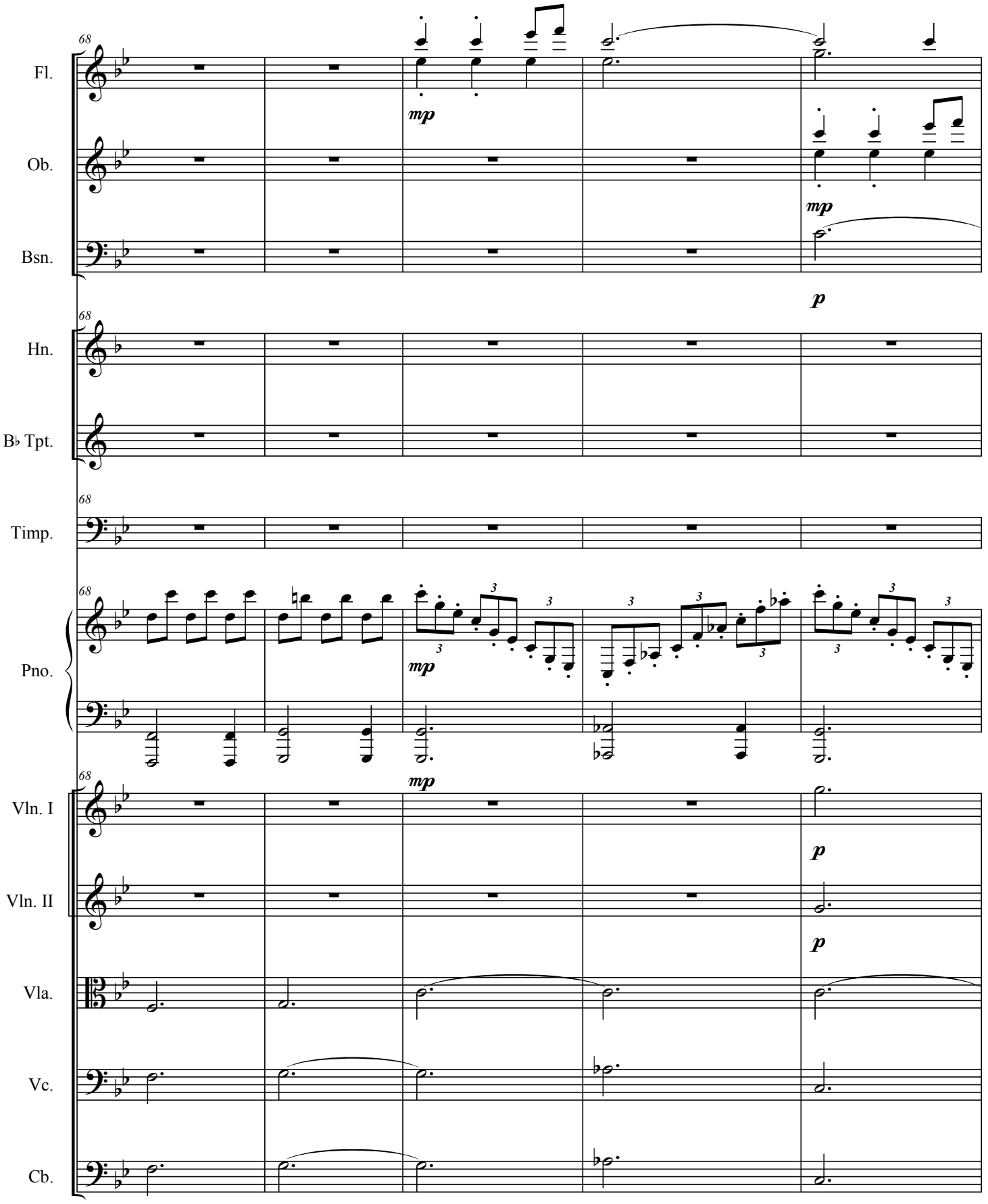
68
Fl.
mp
Ob.
mp
Bsn.
p
Hn.
B♭ Tpt.
Timp.
Pno.
mp
Vln. I
mp
p
Vln. II
p
Vla.
Vc.
Cb.

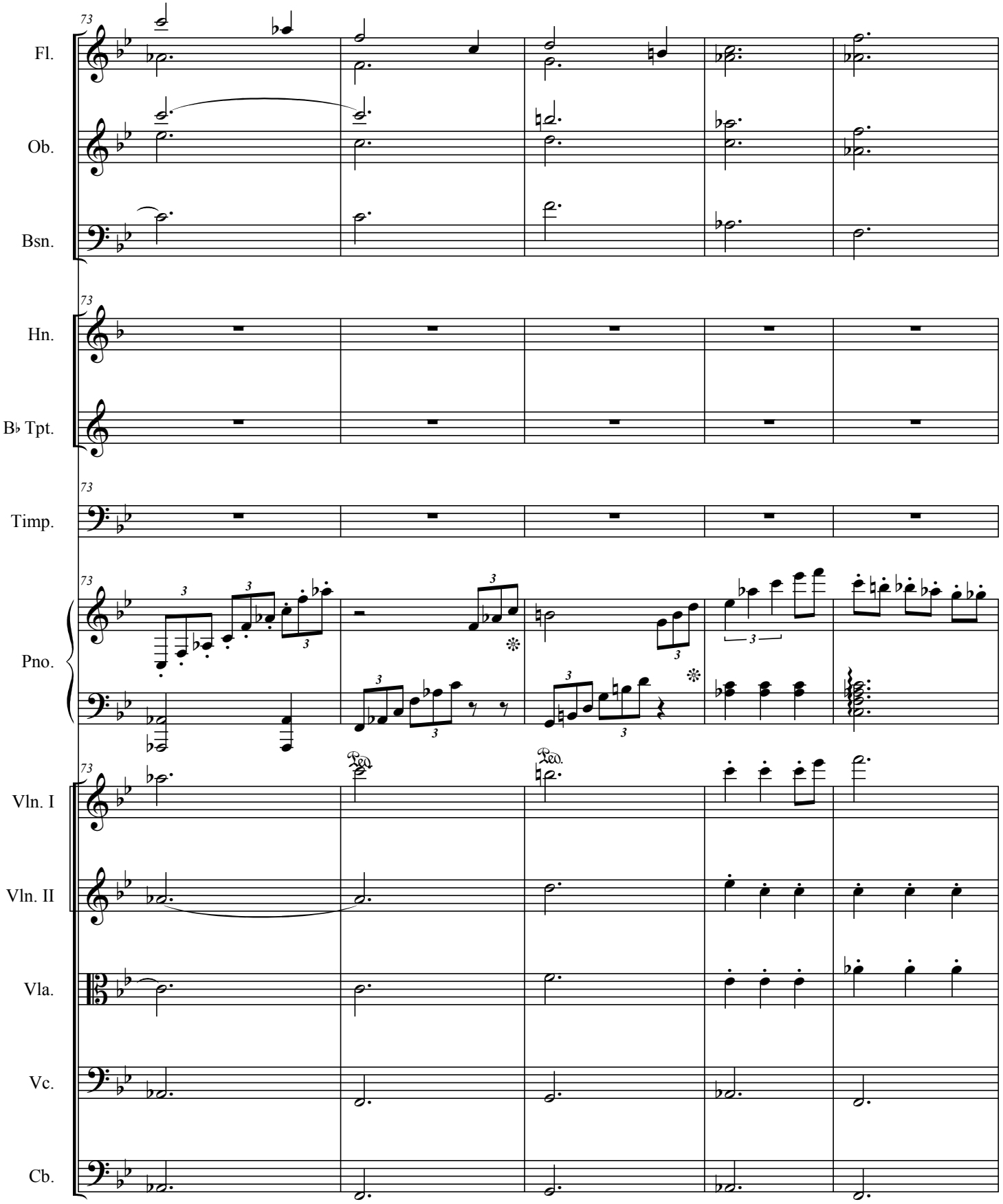
73
Fl.
Ob.
Bsn.
Hn.
B♭ Tpt.
Timp.
Pno.
Vln. I
Vln. II
Vla.
Vc.
Cb.

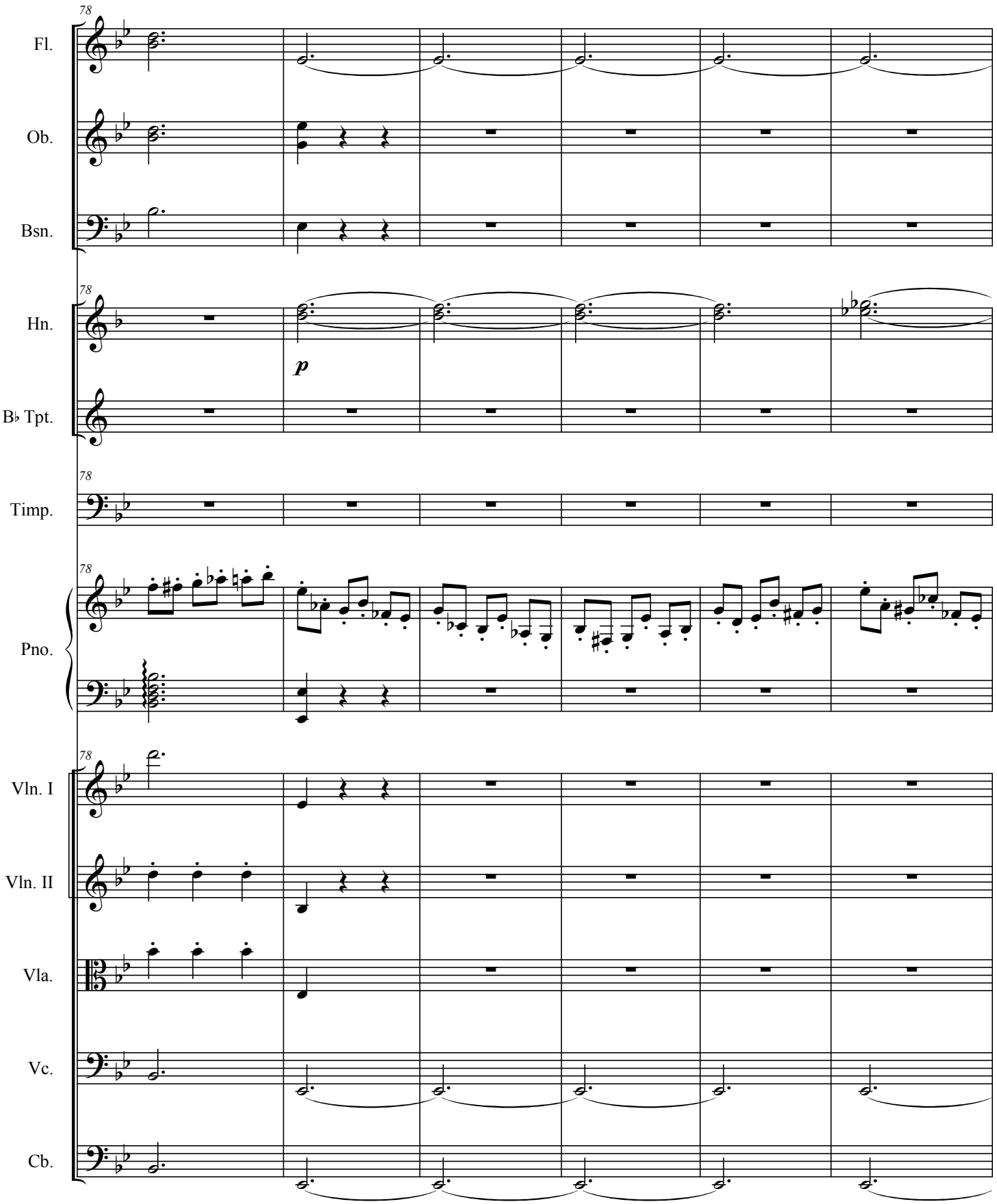
78
Fl.
Ob.
Bsn.
Hn.
p
B♭ Tpt.
Timp.
Pno.
Vln. I
Vln. II
Vla.
Vc.
Cb.

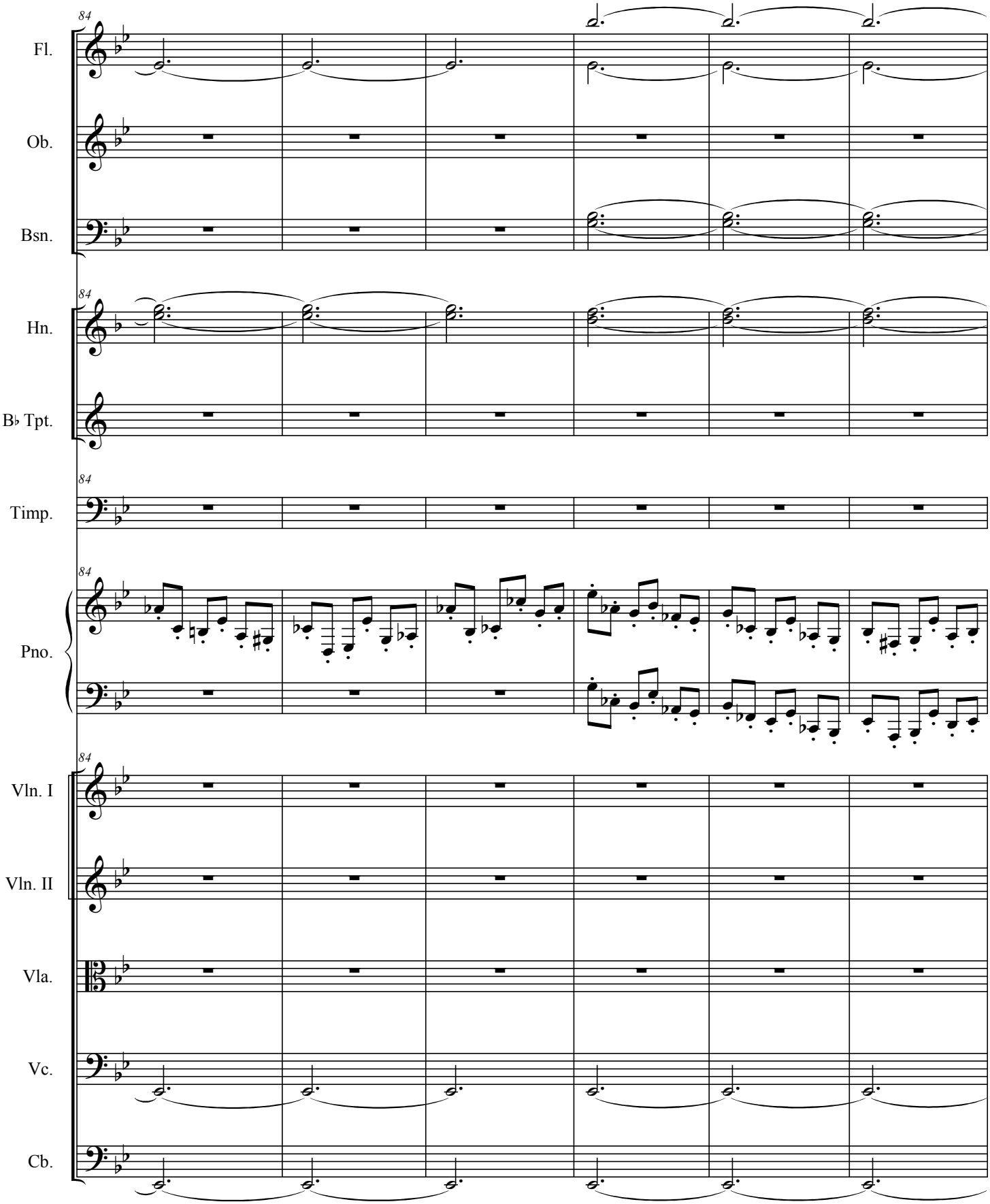
84
Fl.
Ob.
Bsn.
Hn.
B♭ Tpt.
Timp.
Pno.
Vln. I
Vln. II
Vla.
Vc.
Cb.

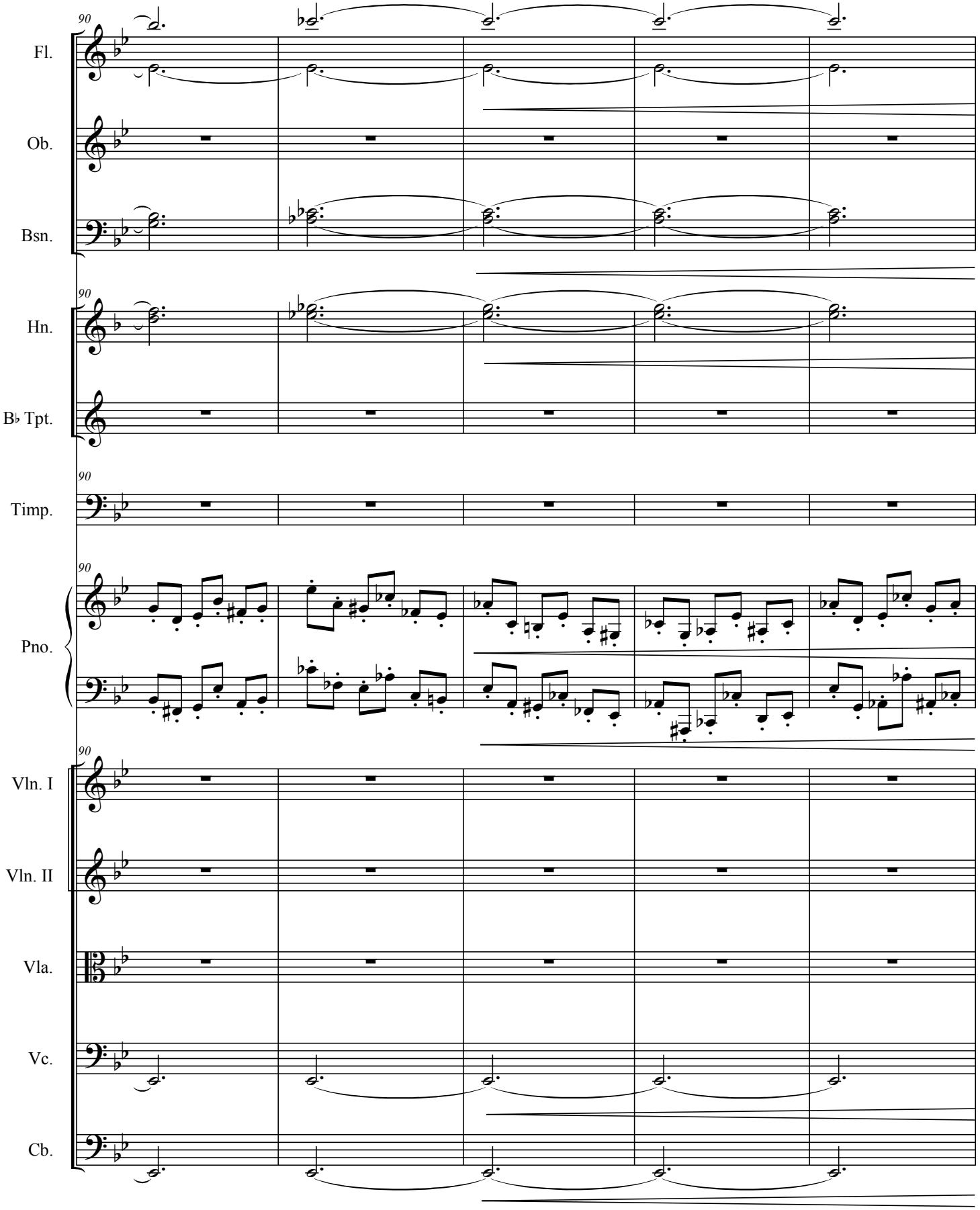
90
Fl.
Ob.
Bsn.
Hn.
B♭ Tpt.
Timp.
Pno.
Vln. I
Vln. II
Vla.
Vc.
Cb.

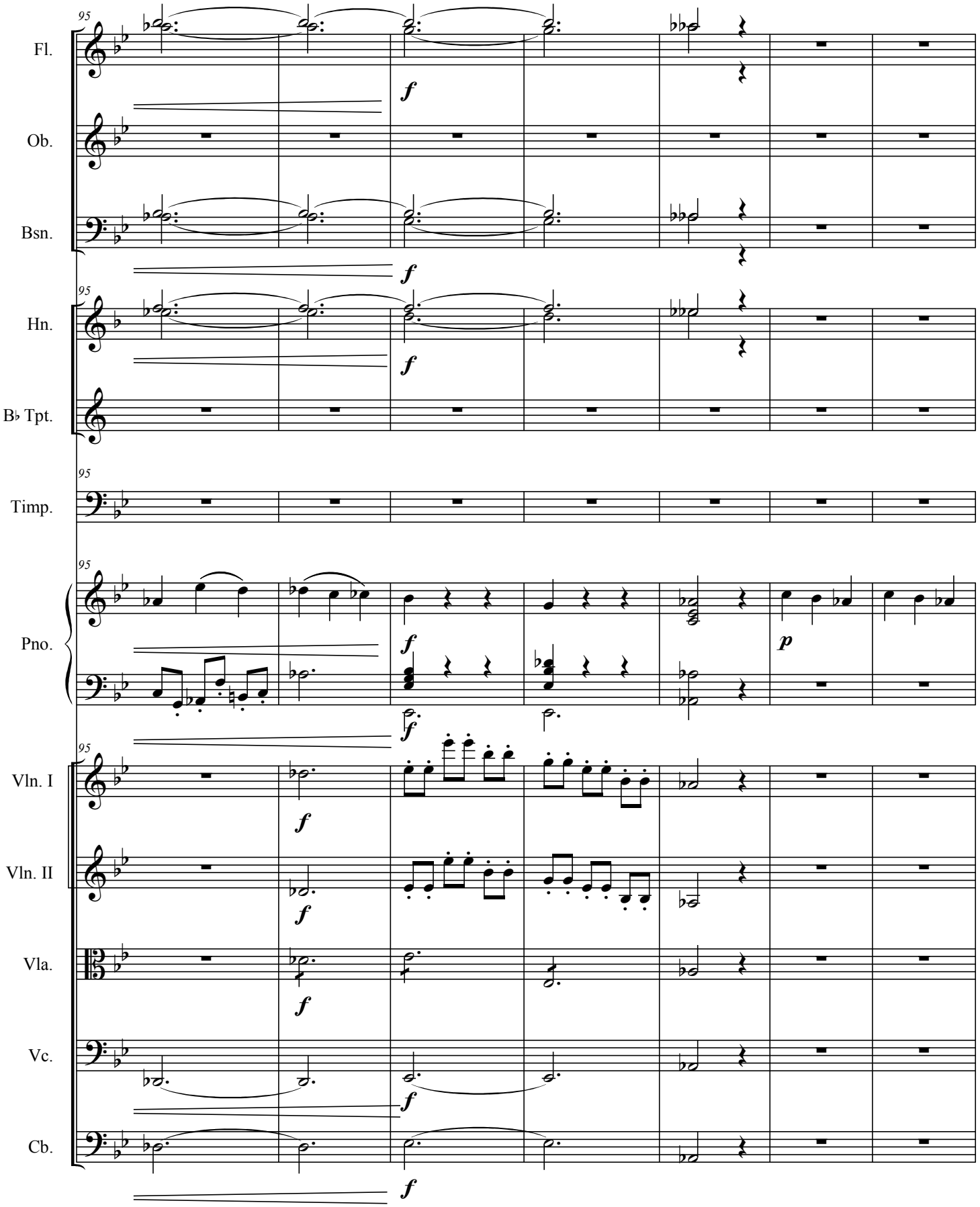
95
Fl.
Ob.
Bsn.
Hn.
B♭ Tpt.
Timp.
Pno.
Vln. I
Vln. II
Vla.
Vc.
Cb.
f
p

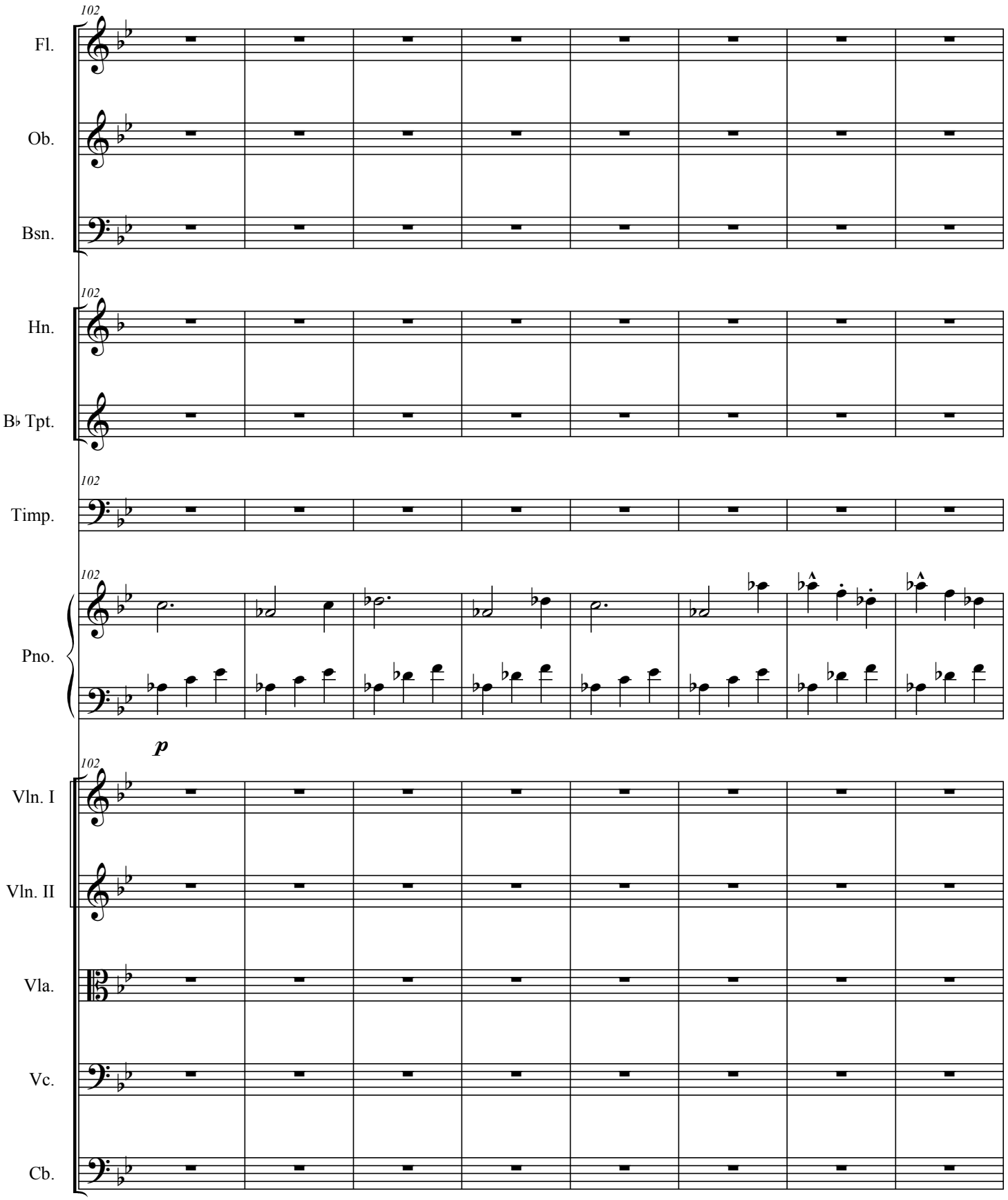
102
Fl.
Ob.
Bsn.
Hn.
B♭ Tpt.
Timp.
Pno.
p
Vln. I
Vln. II
Vla.
Vc.
Cb.

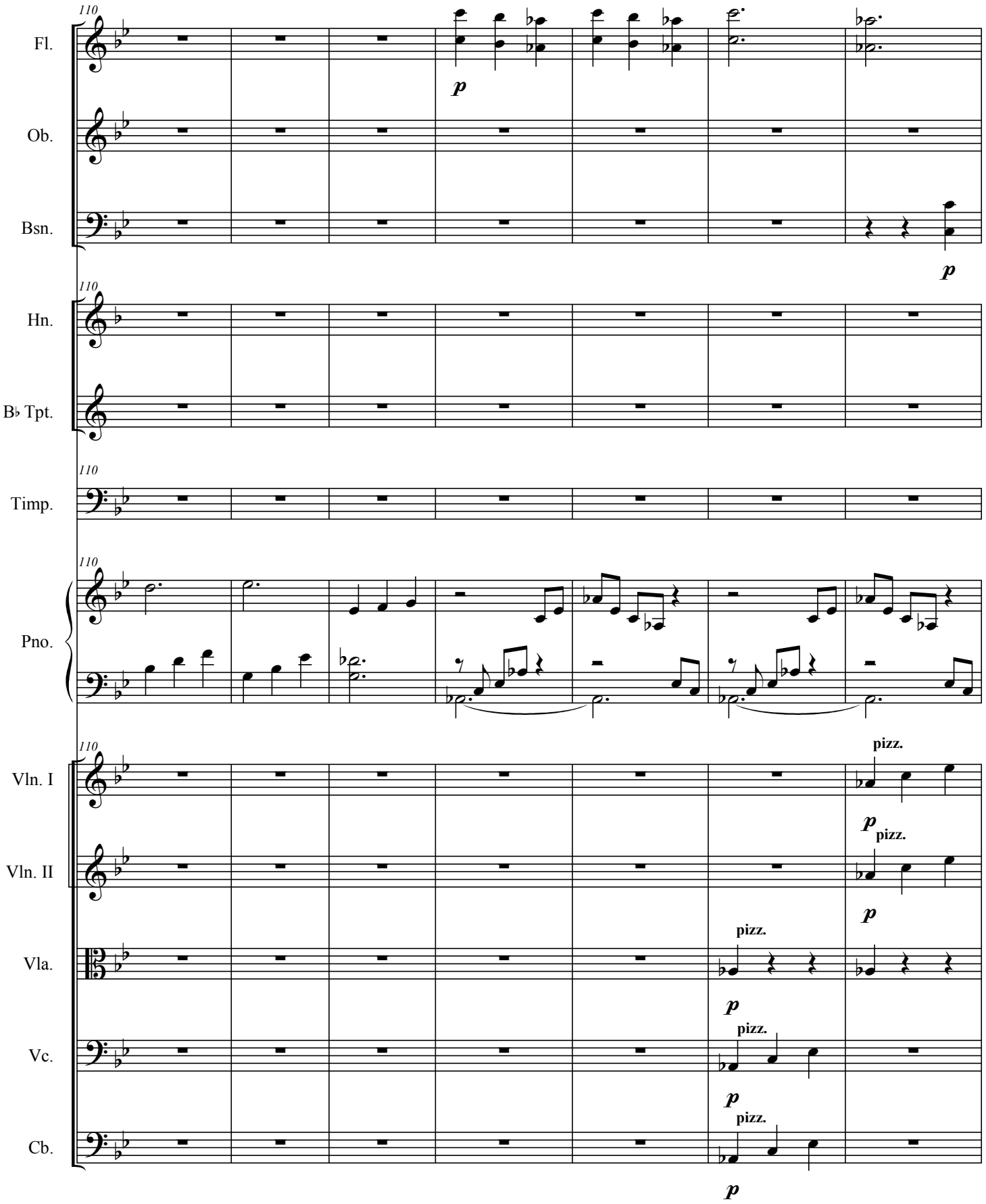
110
Fl.
p
Ob.
Bsn.
p
110
Hn.
B♭ Tpt.
110
Timp.
110
Pno.
110
Vln. I
pizz.
p
Vln. II
pizz.
p
Vla.
pizz.
p
Vc.
pizz.
p
Cb.
pizz.
p

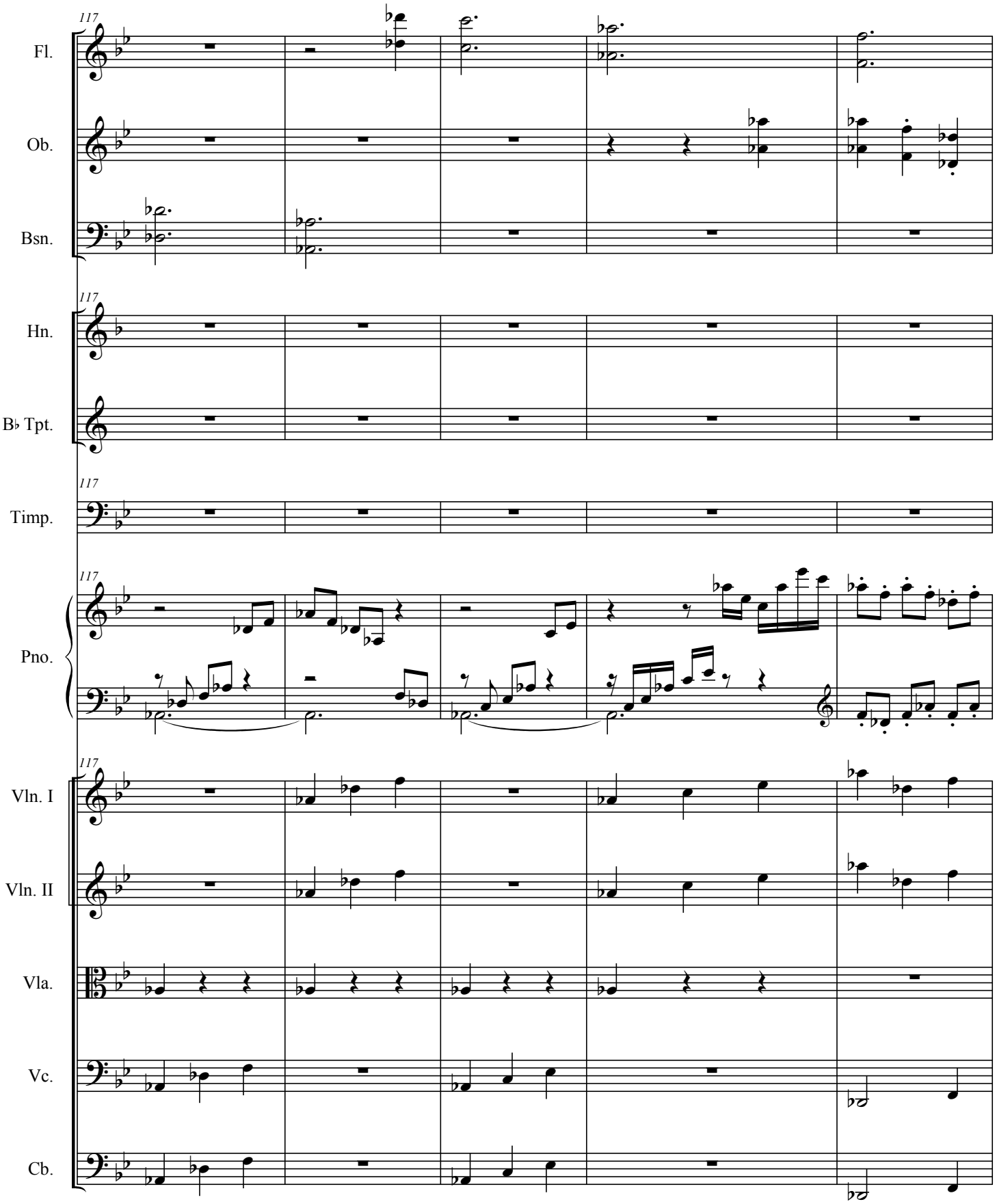
117
Fl.
Ob.
Bsn.
Hn.
B♭ Tpt.
Timp.
Pno.
Vln. I
Vln. II
Vla.
Vc.
Cb.

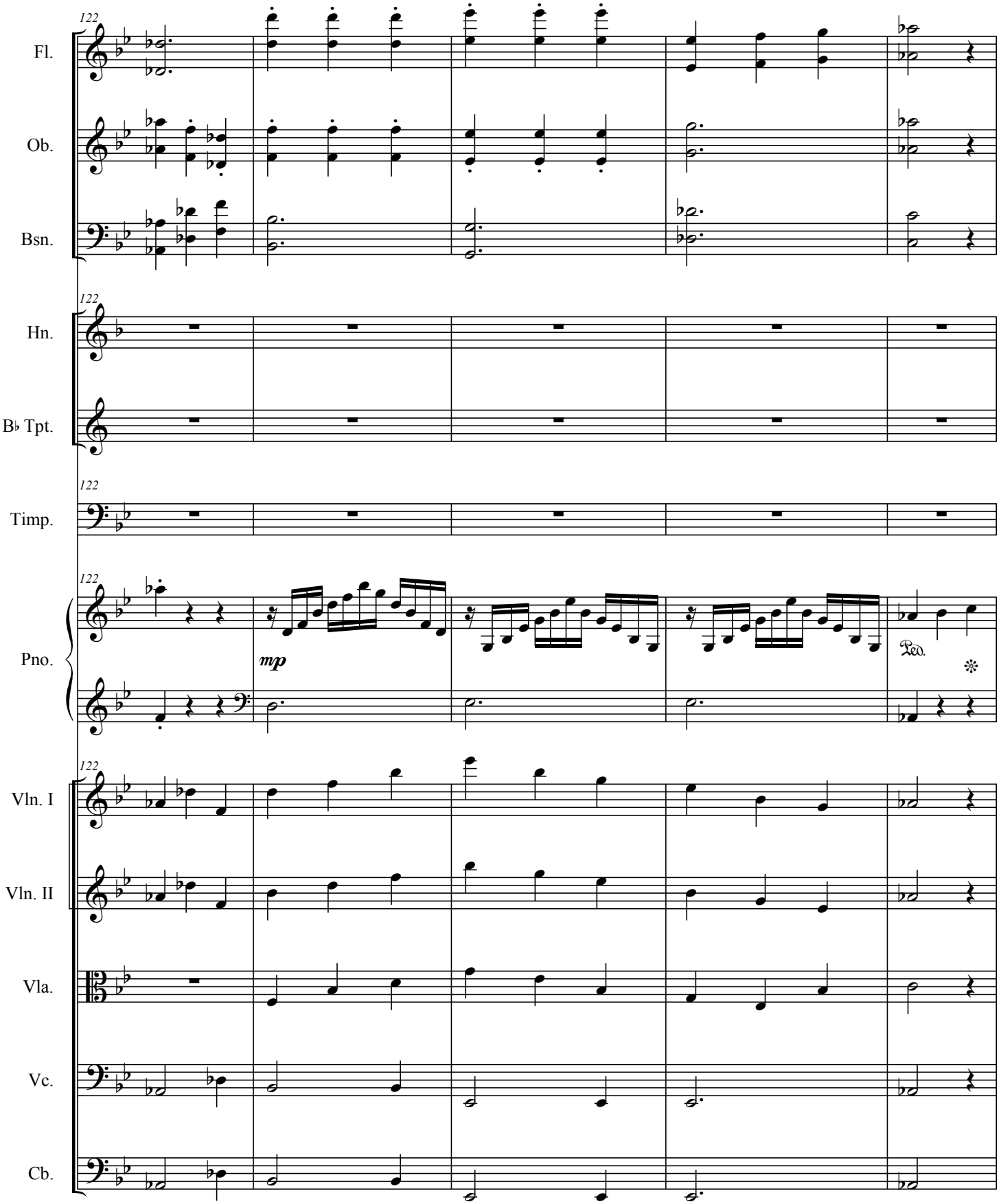
122
Fl.
Ob.
Bsn.
Hn.
B♭ Tpt.
Timp.
Pno.
mp
Ped.
Vln. I
Vln. II
Vla.
Vc.
Cb.

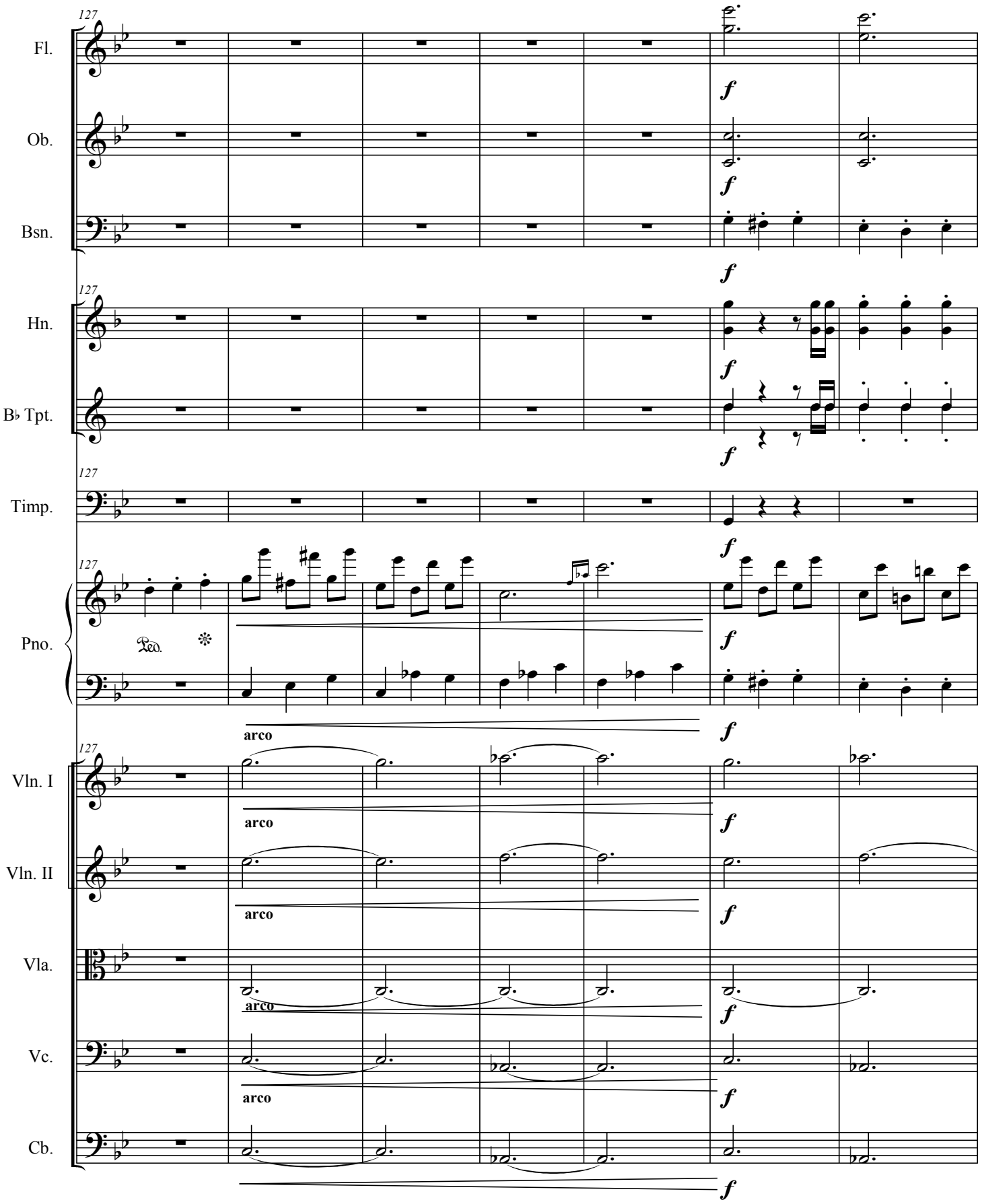
127
Fl.
Ob.
Bsn.
Hn.
B♭ Tpt.
Timp.
Pno.
Ped.
Vln. I
Vln. II
Vla.
Vc.
Cb.
arco
f

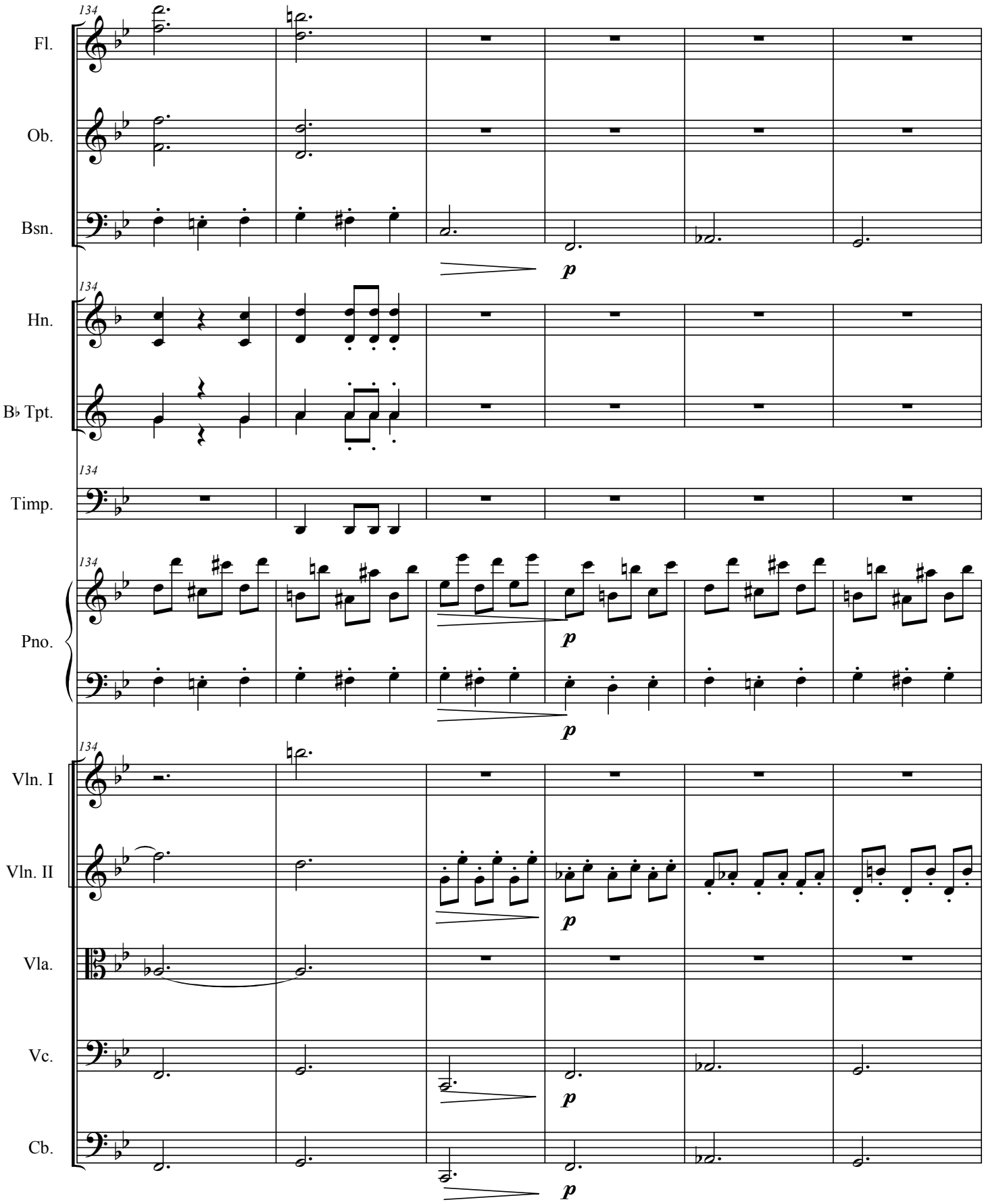
134
Fl.
Ob.
Bsn.
p
Hn.
B♭ Tpt.
Timp.
Pno.
p
p
Vln. I
Vln. II
p
Vla.
Vc.
p
Cb.
p

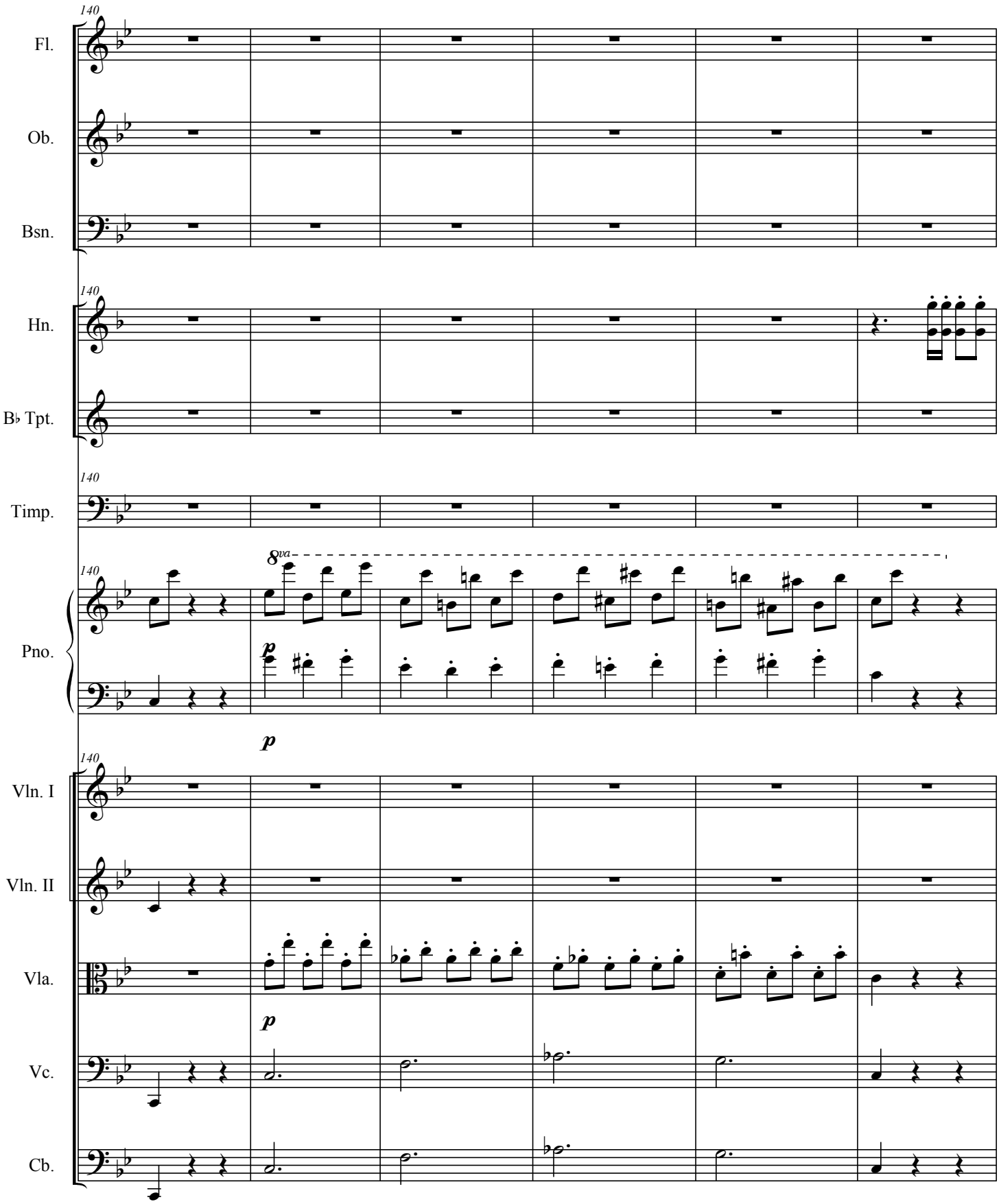
140
Fl.
Ob.
Bsn.
Hn.
B♭ Tpt.
Timp.
Pno.
8va
p
Vln. I
Vln. II
Vla.
Vc.
Cb.

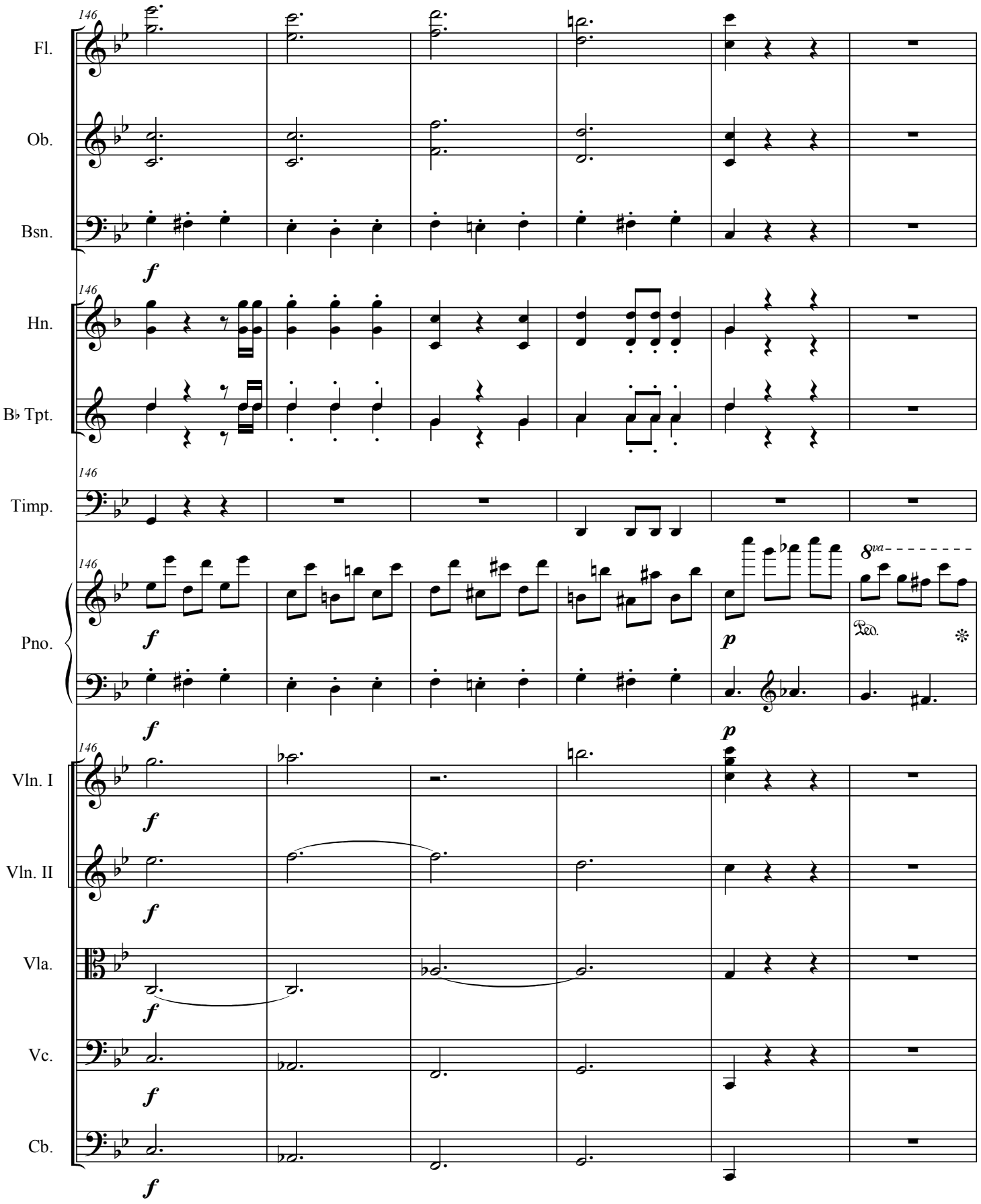
146
Fl.
Ob.
Bsn.
f
Hn.
B♭ Tpt.
Timp.
Pno.
8va
p
Ped.
Vln. I
Vln. II
Vla.
Vc.
Cb.

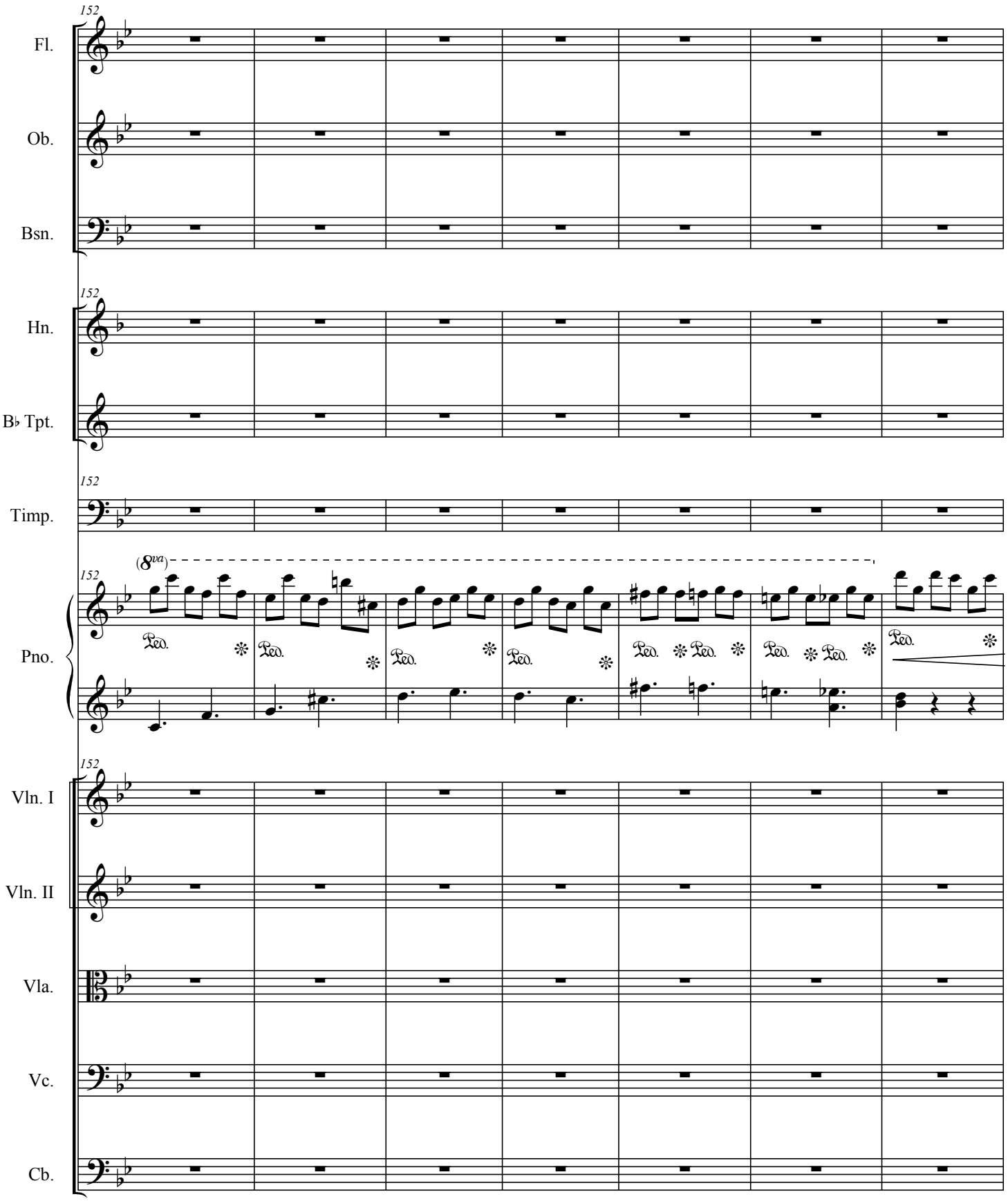
152
Fl.
Ob.
Bsn.
Hn.
B♭ Tpt.
Timp.
(8va)
Pno.
Vln. I
Vln. II
Vla.
Vc.
Cb.

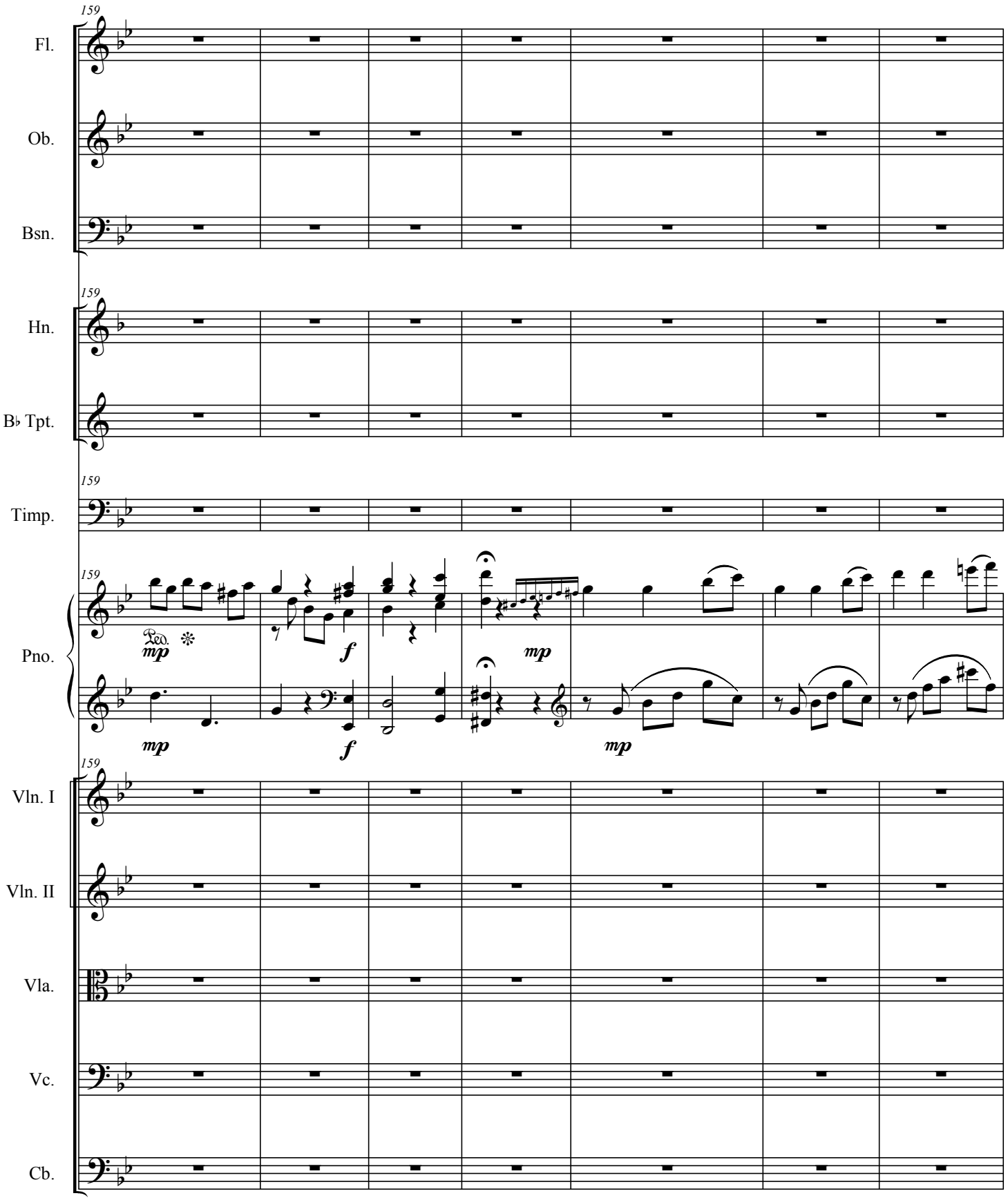
159
Fl.
Ob.
Bsn.
Hn.
B♭ Tpt.
Timp.
Pno.
Ped.
mp
f
mp
mp
f
mp
Vln. I
Vln. II
Vla.
Vc.
Cb.

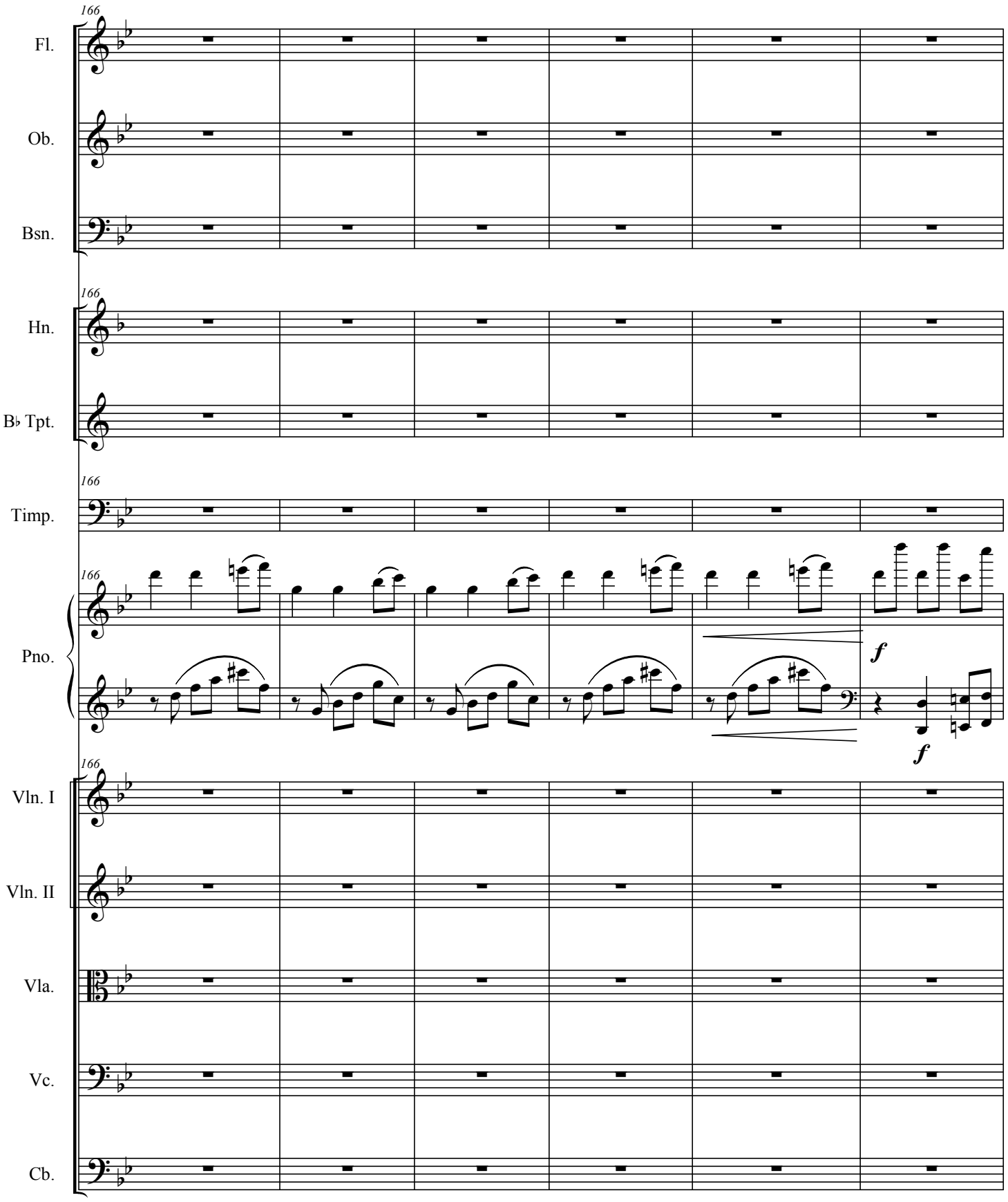
166
Fl.
Ob.
Bsn.
Hn.
B♭ Tpt.
Timp.
Pno.
f
f
Vln. I
Vln. II
Vla.
Vc.
Cb.

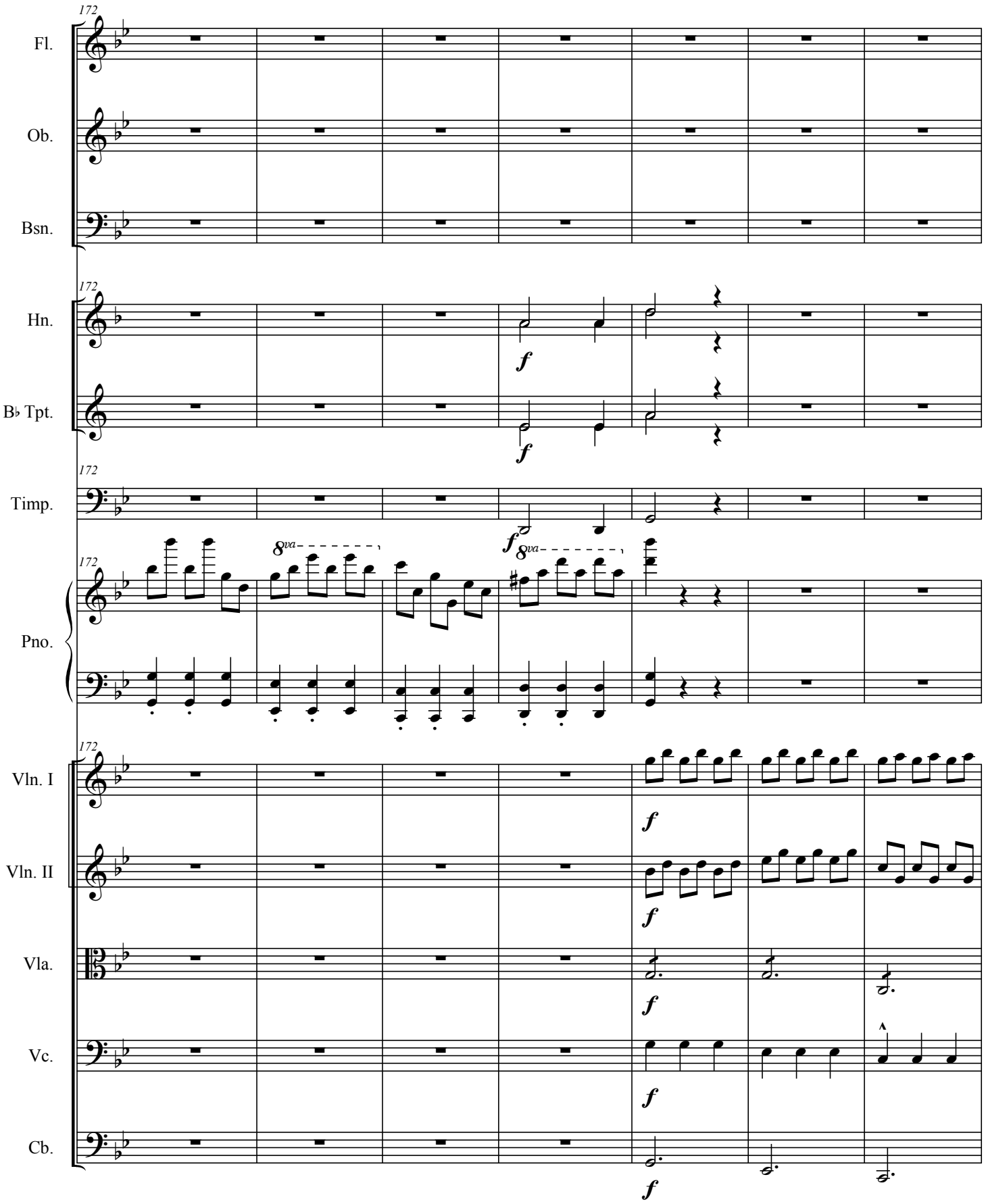
172
Fl.
Ob.
Bsn.
Hn.
B♭ Tpt.
Timp.
Pno.
Vln. I
Vln. II
Vla.
Vc.
Cb.
f
8va

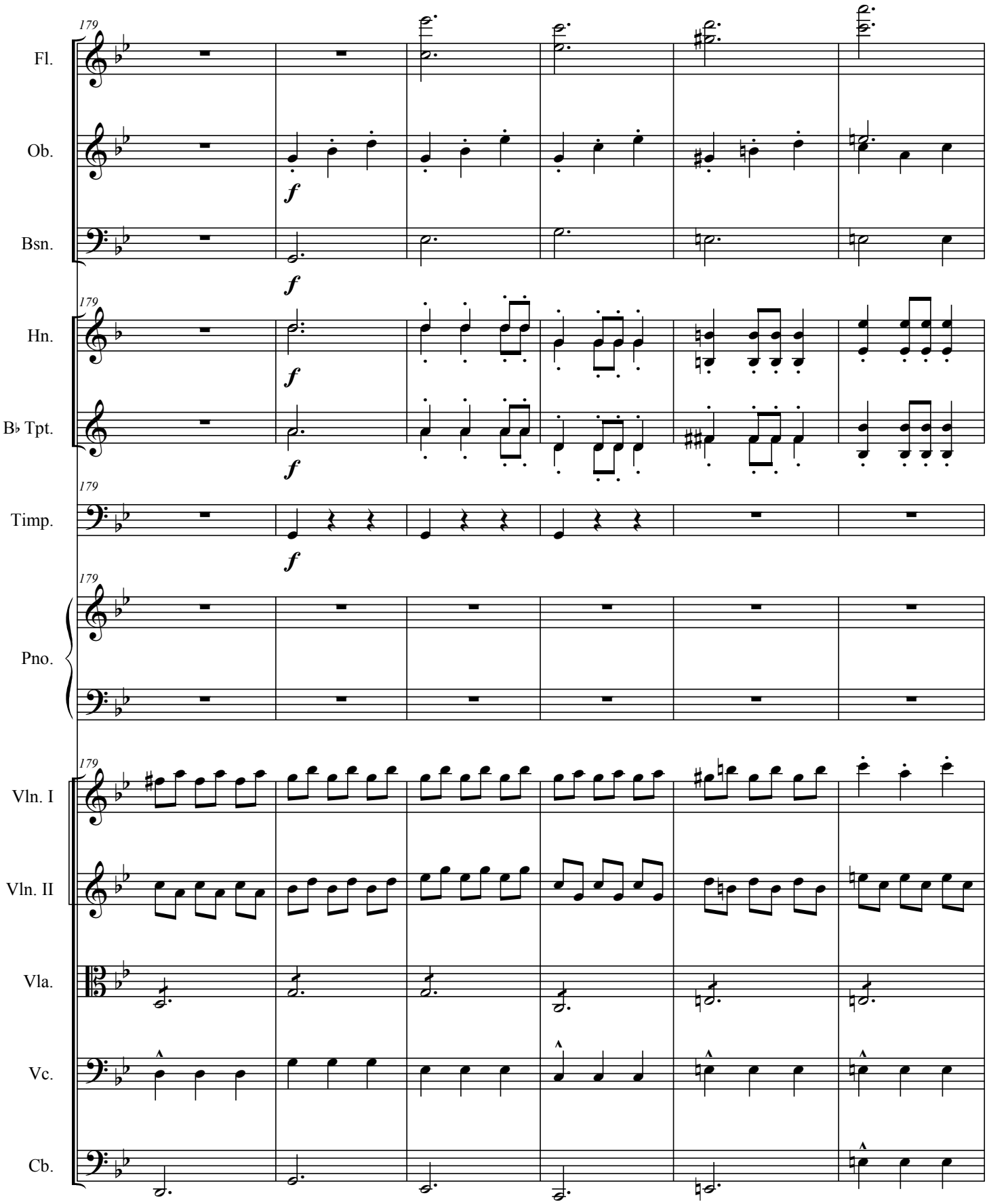
179
Fl.
Ob.
Bsn.
Hn.
B♭ Tpt.
Timp.
Pno.
Vln. I
Vln. II
Vla.
Vc.
Cb.
f

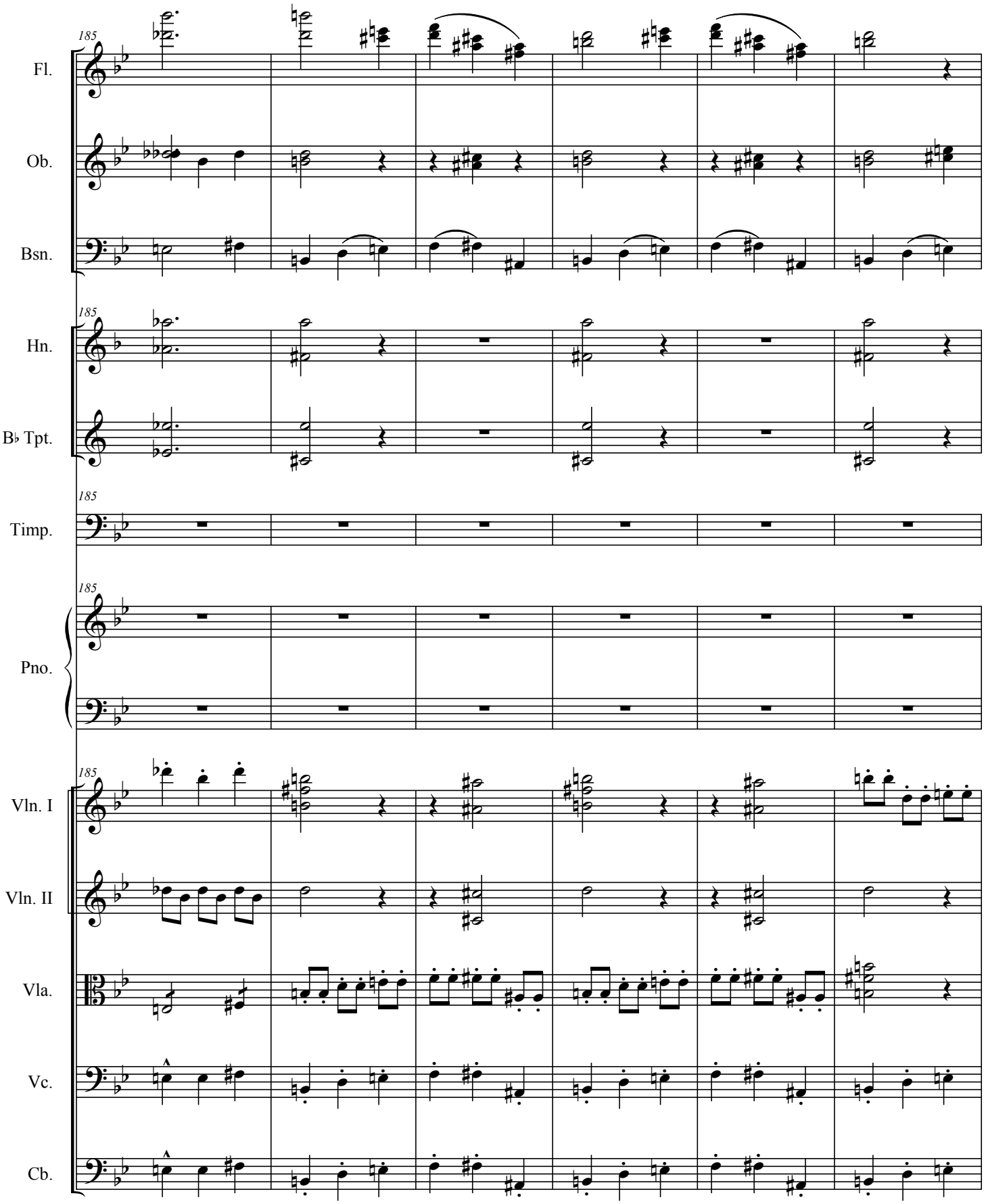
185
Fl.
Ob.
Bsn.
Hn.
B♭ Tpt.
Timp.
Pno.
Vln. I
Vln. II
Vla.
Vc.
Cb.

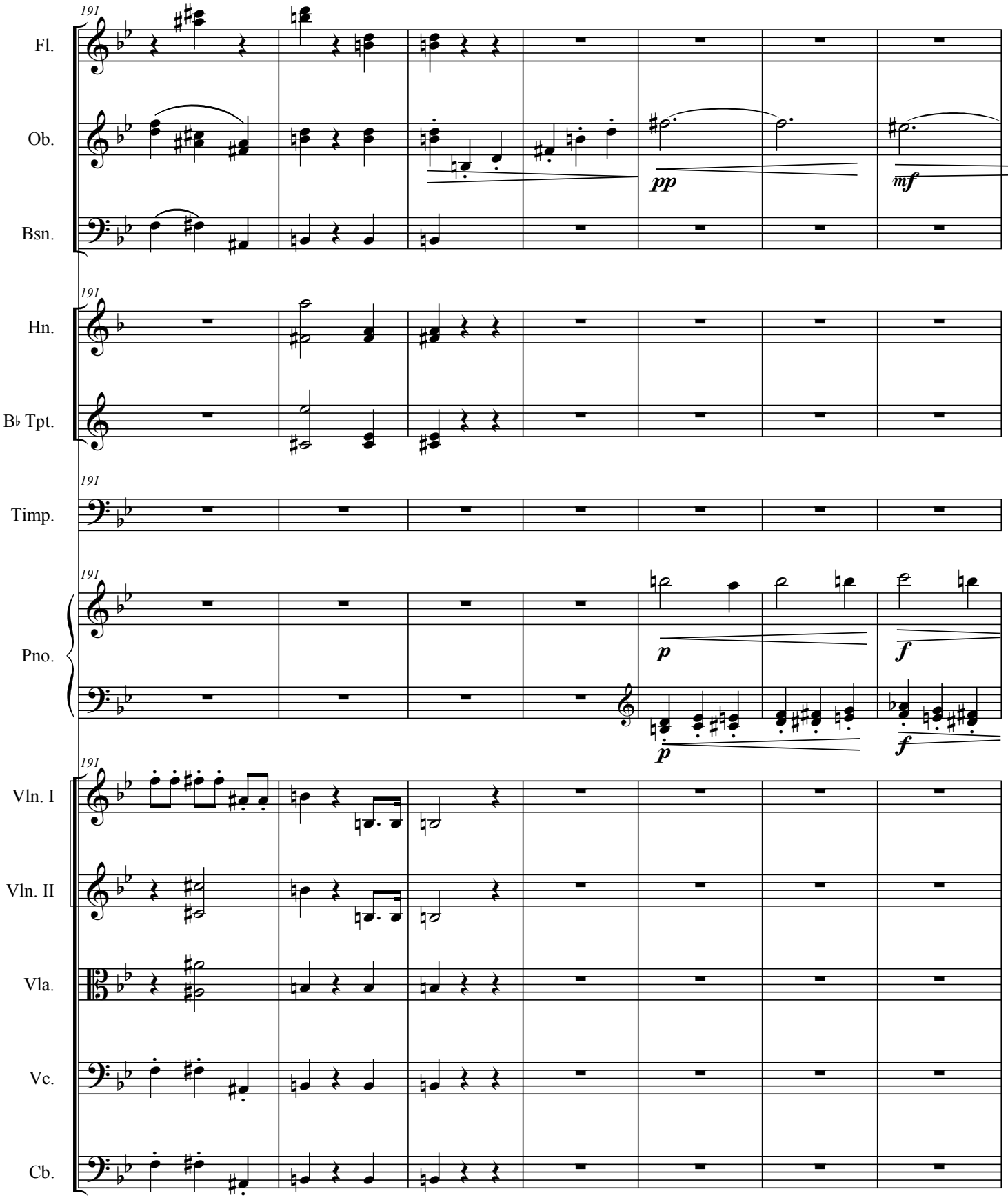
191
Fl.
Ob.
pp
mf
Bsn.
Hn.
B♭ Tpt.
Timp.
Pno.
p
f
Vln. I
Vln. II
Vla.
Vc.
Cb.

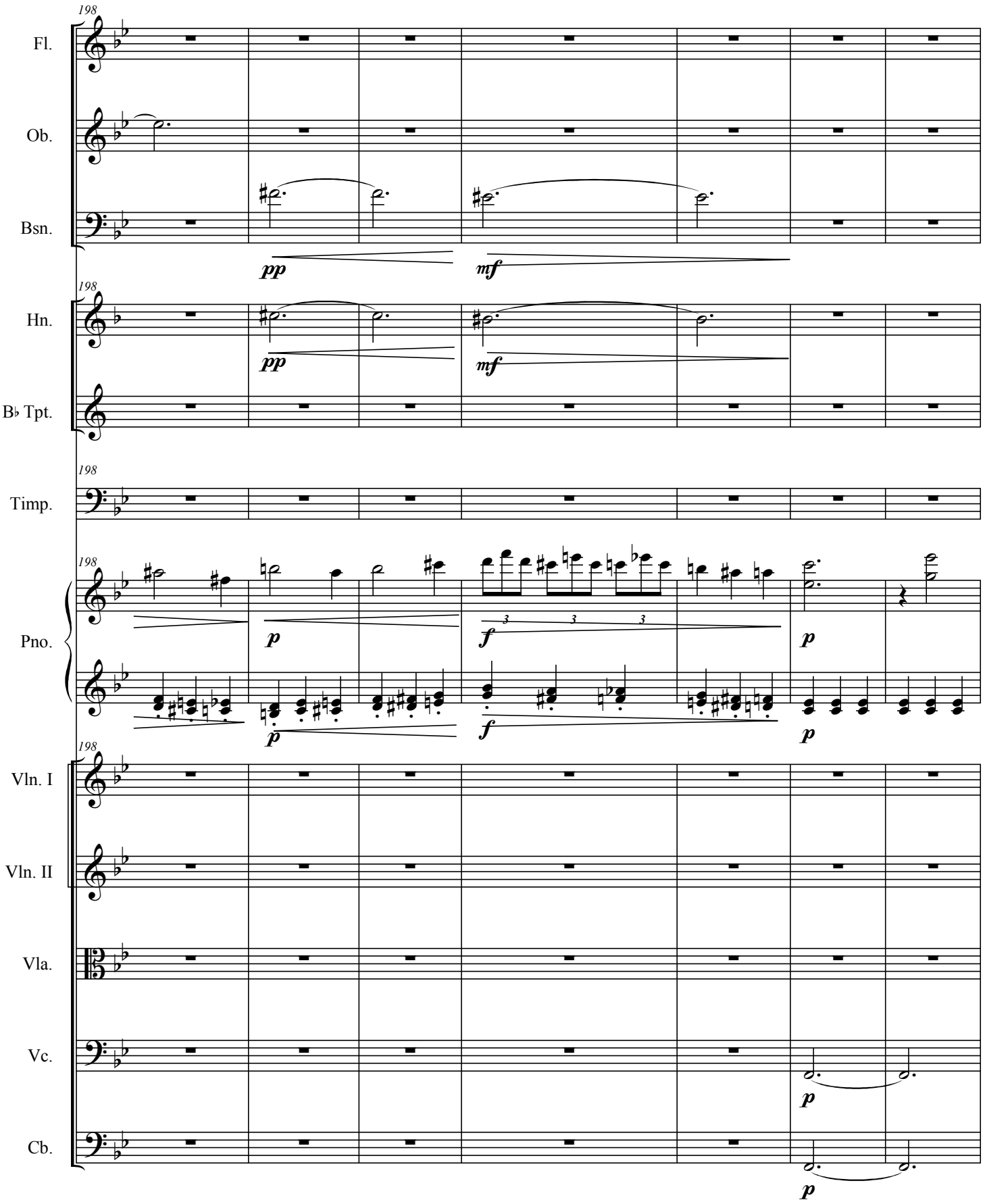
198
Fl.
Ob.
Bsn.
pp
mf
Hn.
B♭ Tpt.
Timp.
Pno.
p
f
Vln. I
Vln. II
Vla.
Vc.
Cb.

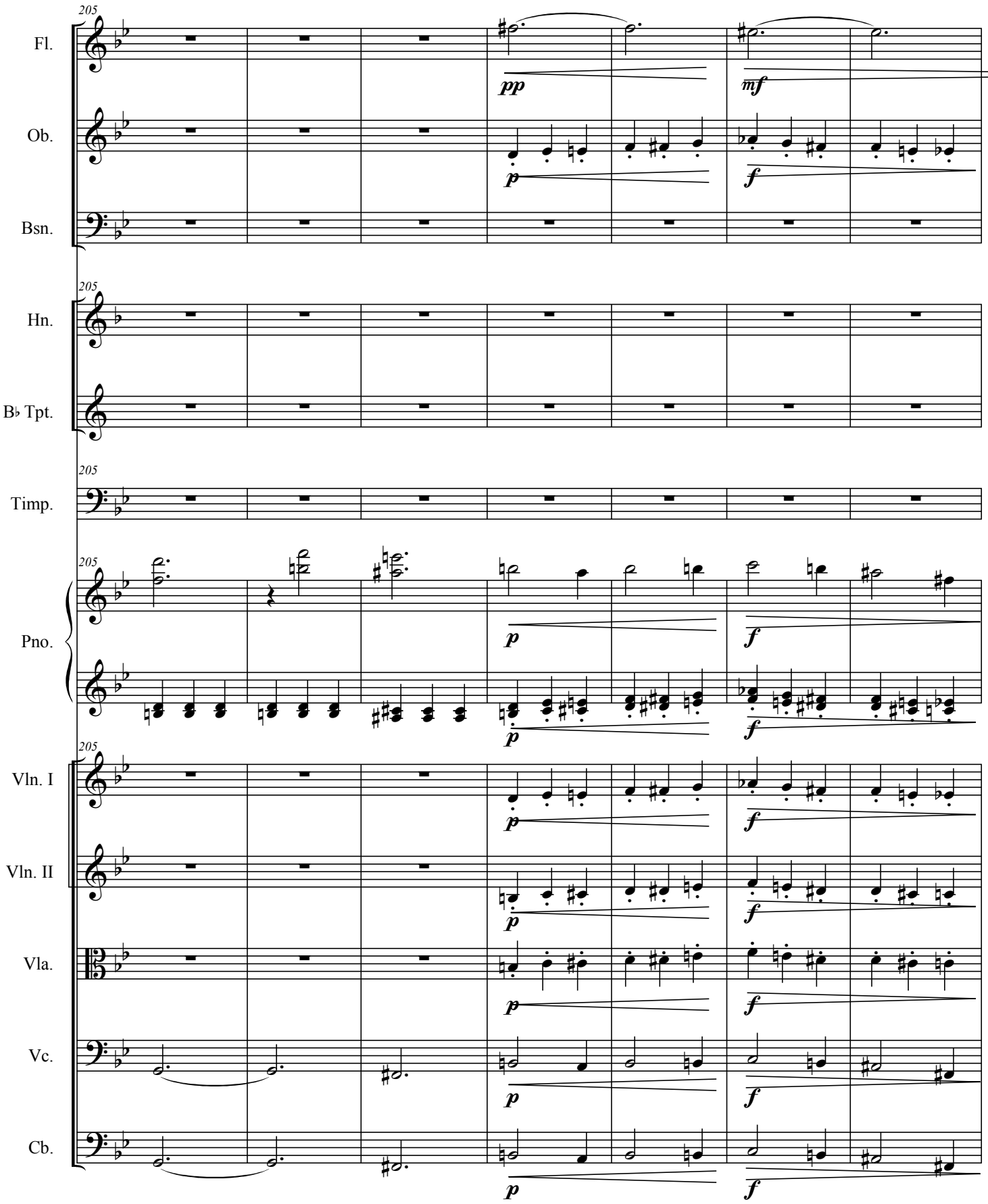
205
Fl.
pp
mf
Ob.
p
f
Bsn.
205
Hn.
B♭ Tpt.
205
Timp.
205
Pno.
p
f
p
f
205
Vln. I
p
f
Vln. II
p
f
Vla.
p
f
Vc.
p
f
Cb.
p
f

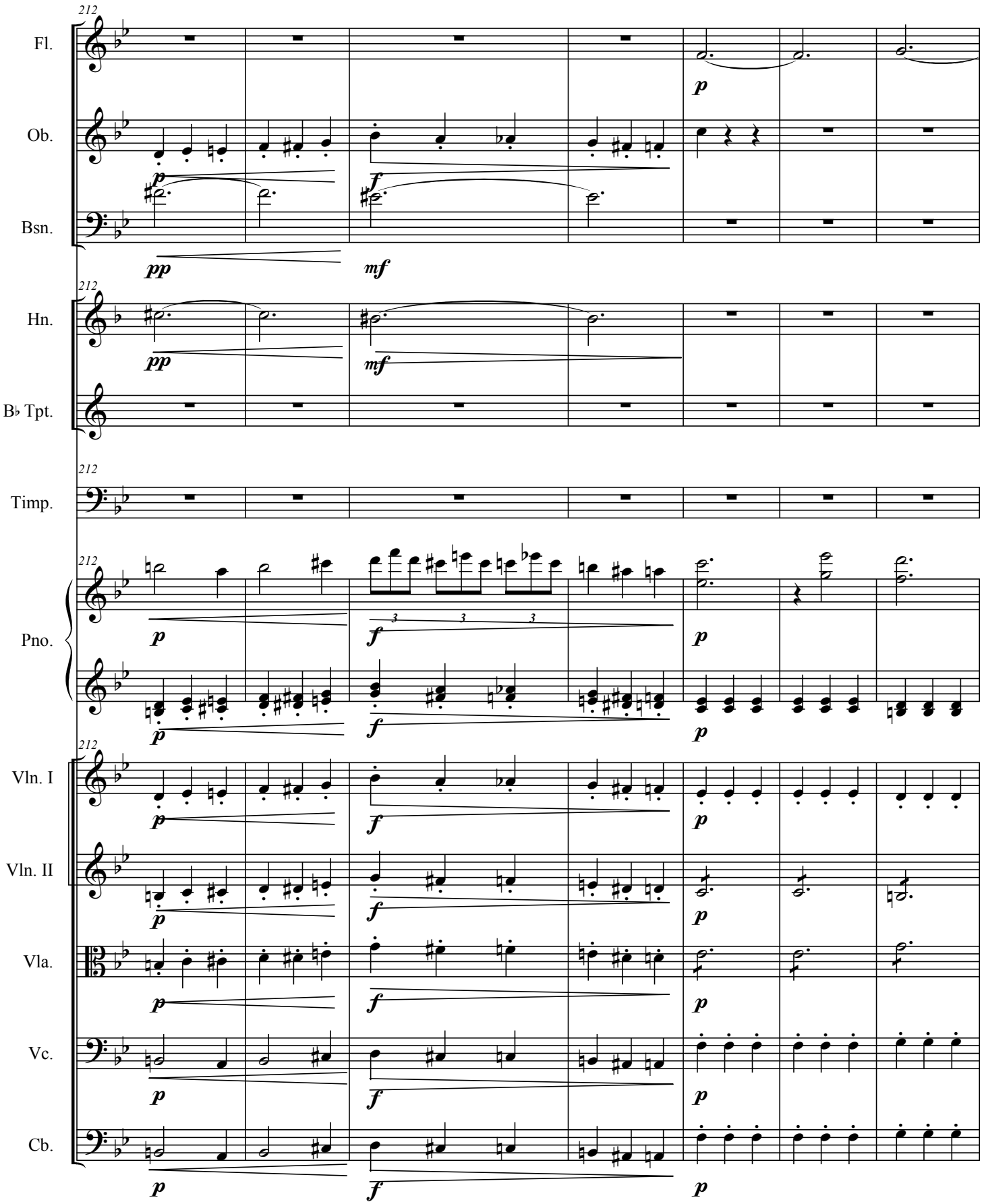
212
Fl.
Ob.
Bsn.
Hn.
B♭ Tpt.
Timp.
Pno.
Vln. I
Vln. II
Vla.
Vc.
Cb.
p
f
pp
mf

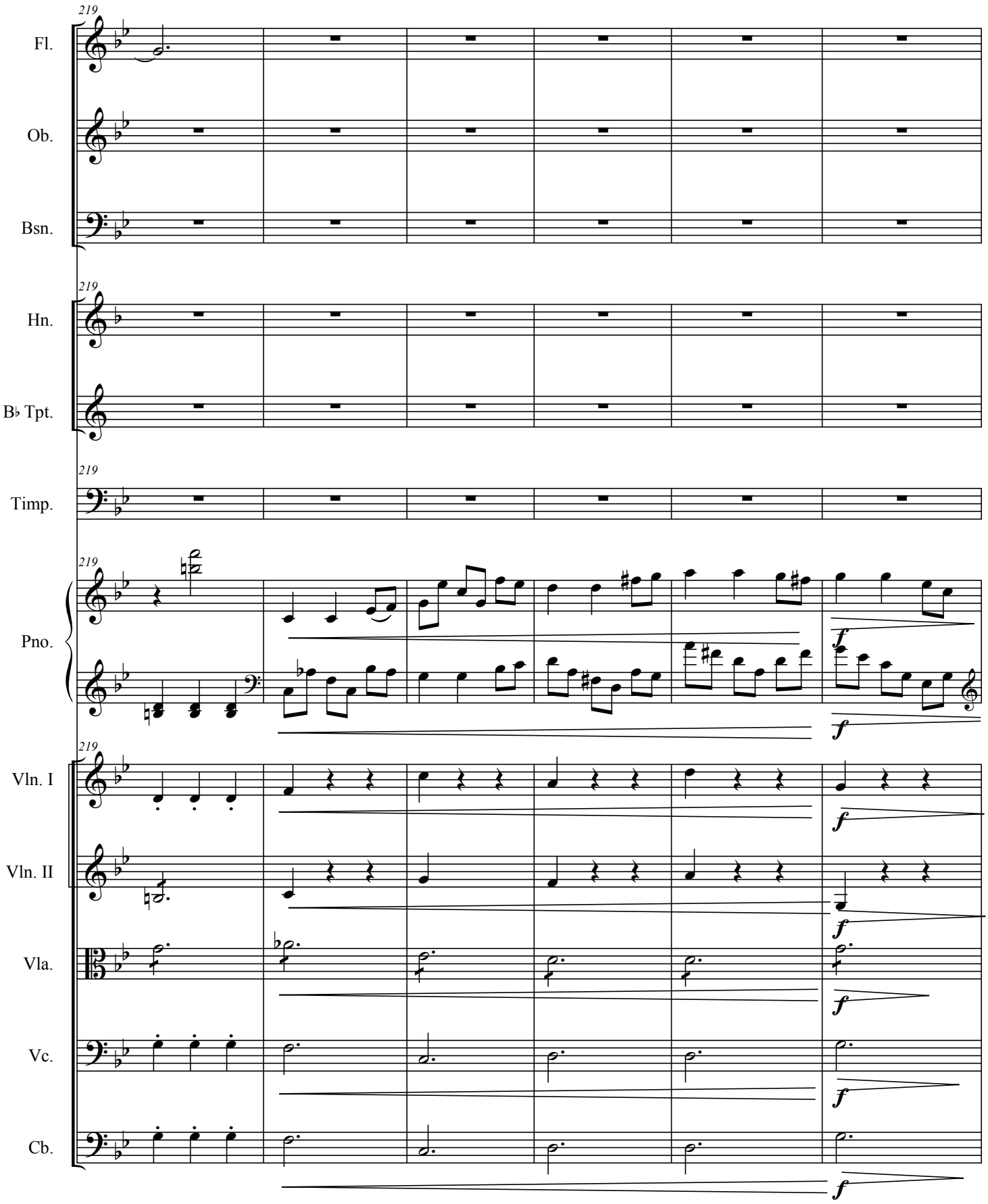
219
Fl.
Ob.
Bsn.
Hn.
B♭ Tpt.
Timp.
Pno.
Vln. I
Vln. II
Vla.
Vc.
Cb.
f

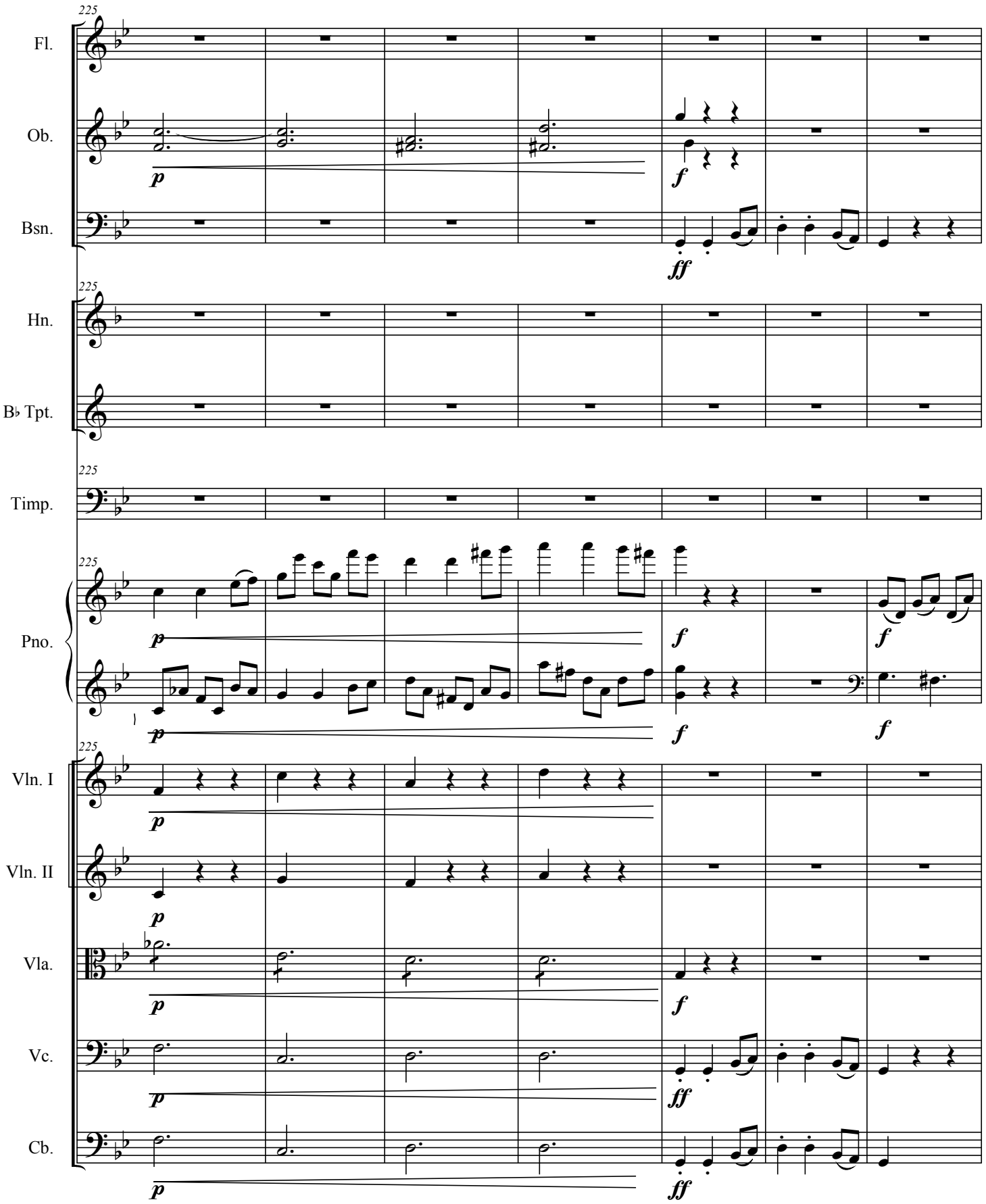
225
Fl.
Ob.
Bsn.
Hn.
B♭ Tpt.
Timp.
Pno.
Vln. I
Vln. II
Vla.
Vc.
Cb.
p
f
ff

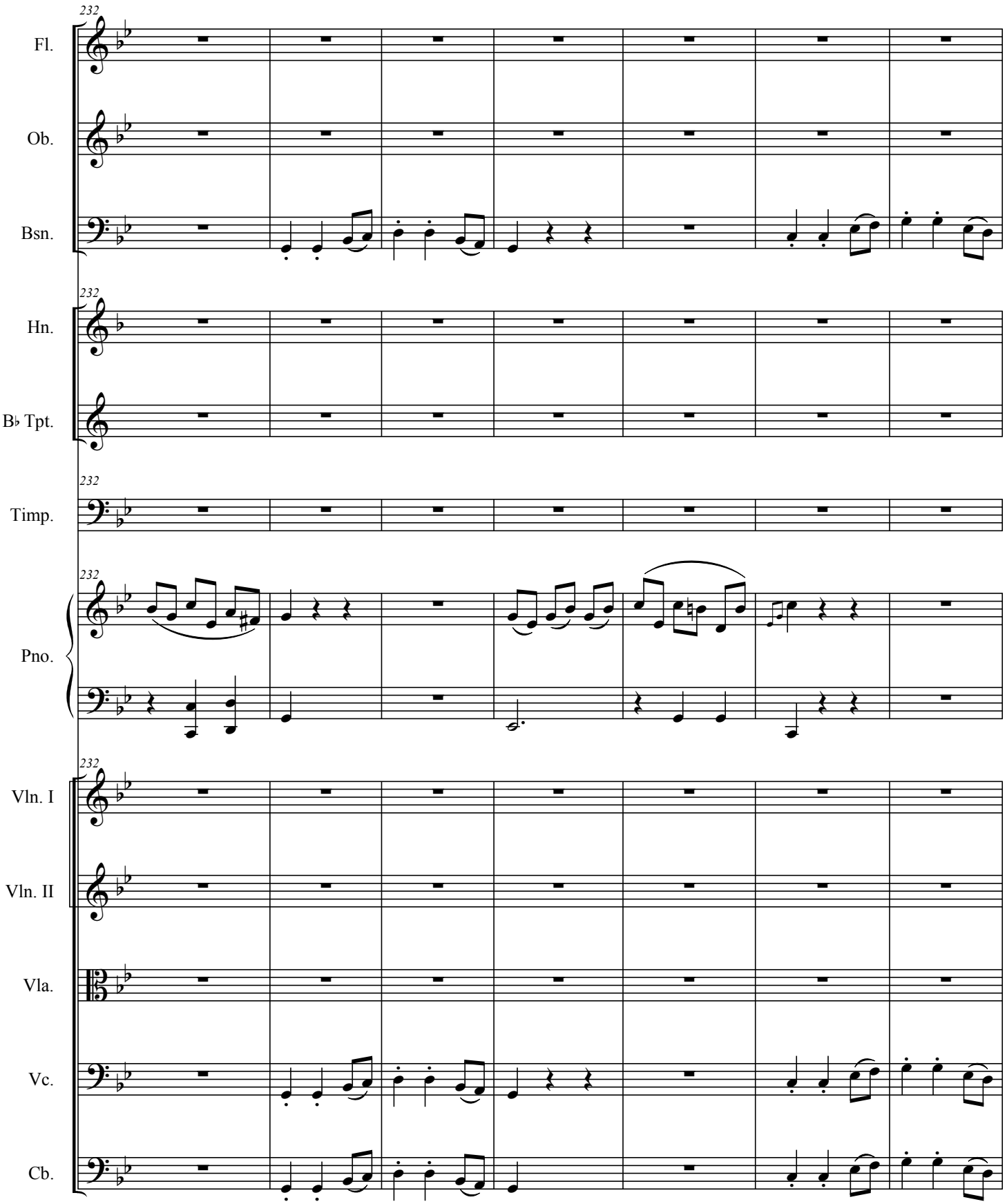
232
Fl.
Ob.
Bsn.
Hn.
B♭ Tpt.
Timp.
Pno.
Vln. I
Vln. II
Vla.
Vc.
Cb.

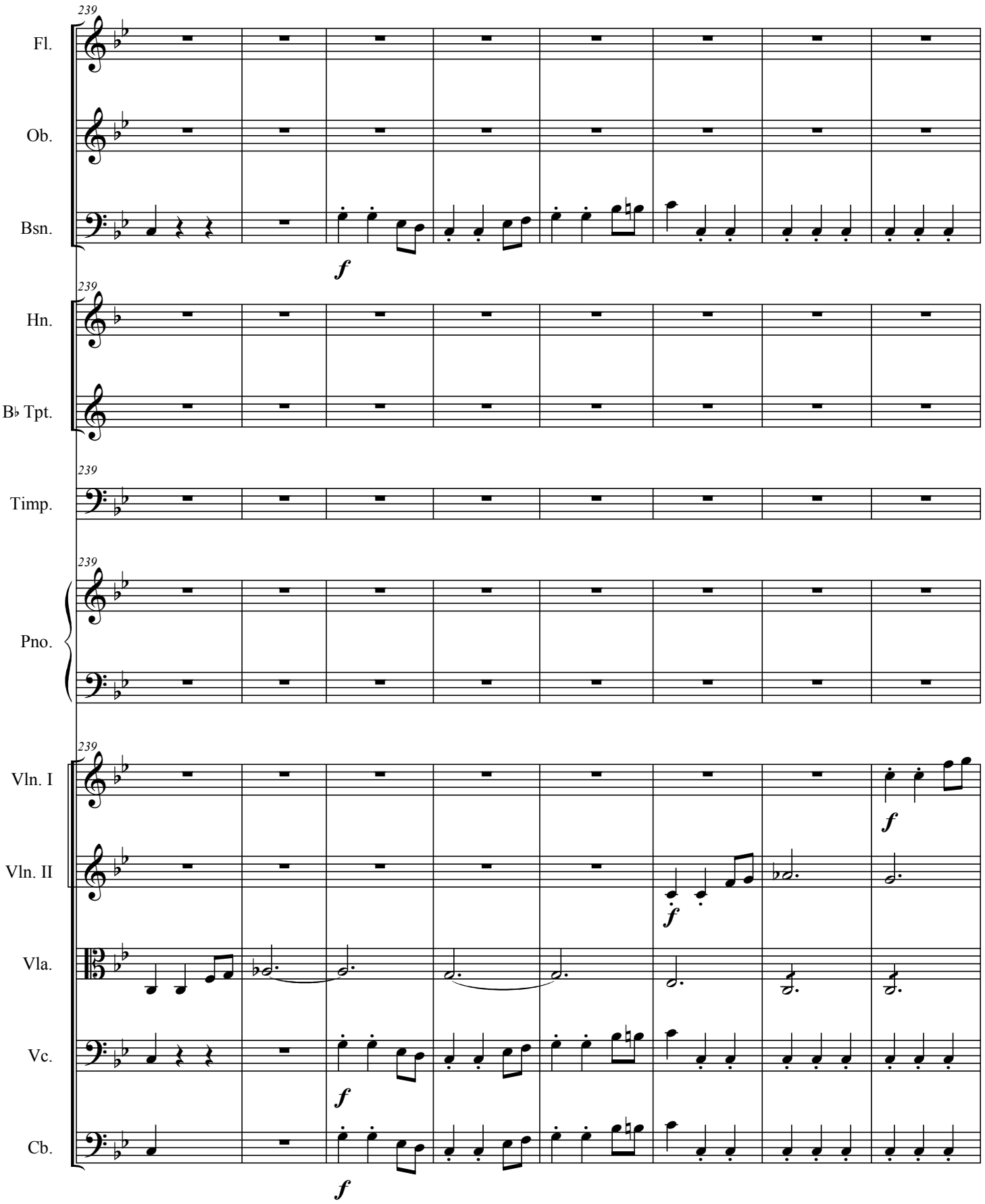
239
Fl.
Ob.
Bsn.
f
Hn.
B♭ Tpt.
Timp.
Pno.
Vln. I
Vln. II
Vla.
Vc.
Cb.

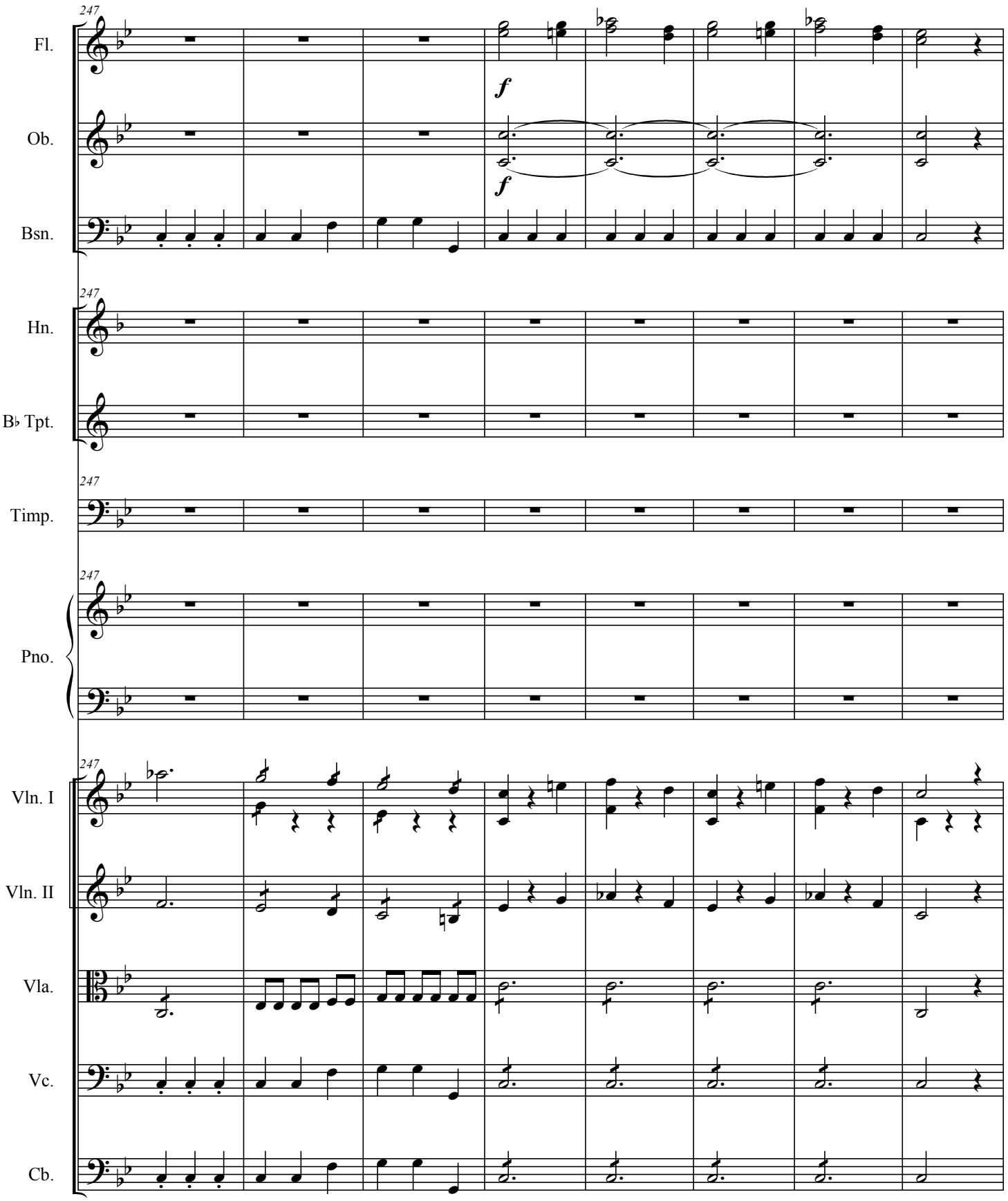
247
Fl.
Ob.
Bsn.
Hn.
B♭ Tpt.
Timp.
Pno.
Vln. I
Vln. II
Vla.
Vc.
Cb.
f
f

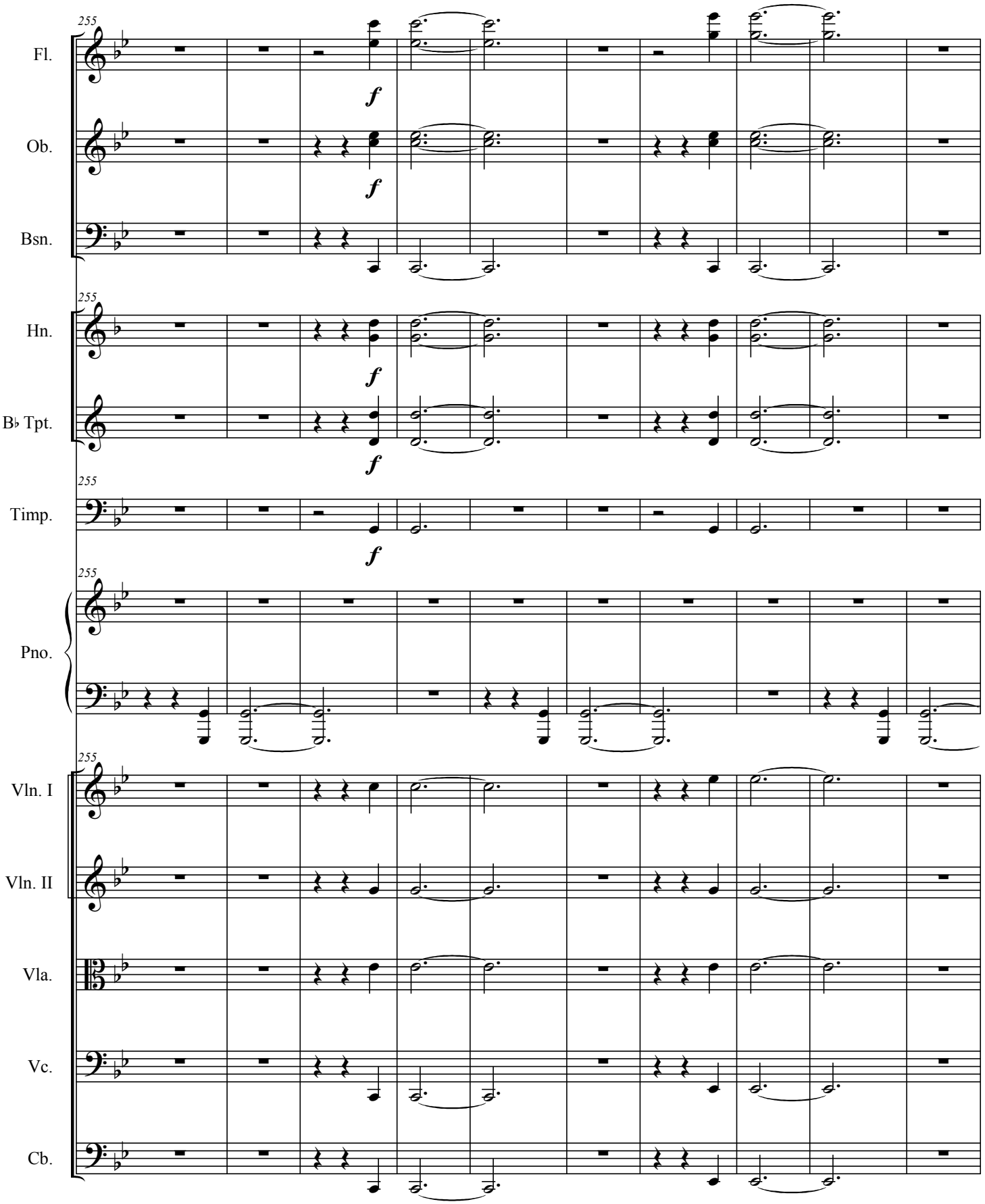
255
Fl.
f
Ob.
f
Bsn.
255
Hn.
f
B♭ Tpt.
f
255
Timp.
f
255
Pno.
255
Vln. I
Vln. II
Vla.
Vc.
Cb.

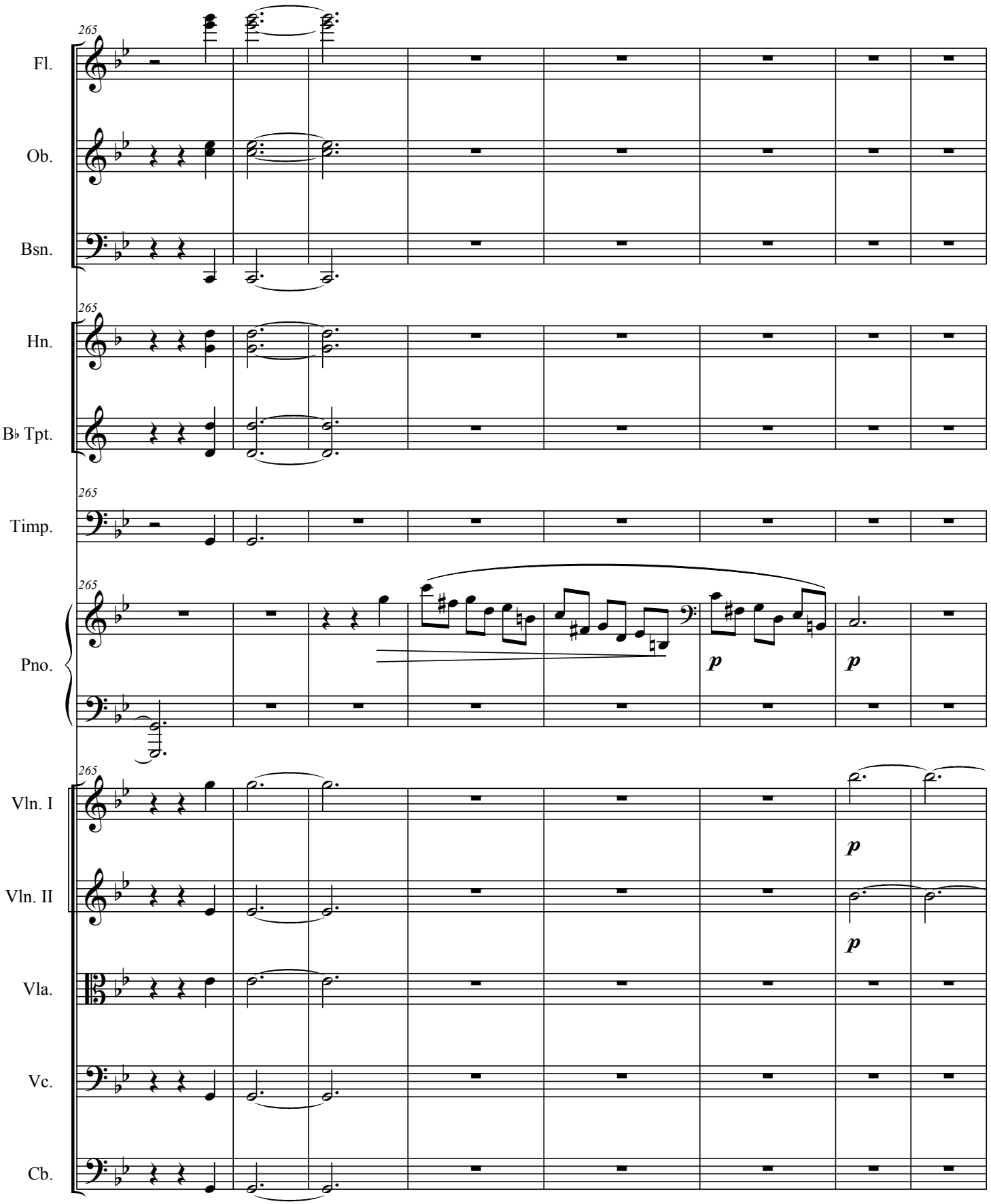
265
Fl.
Ob.
Bsn.
Hn.
B♭ Tpt.
Timp.
Pno.
p
p
Vln. I
Vln. II
Vla.
Vc.
Cb.

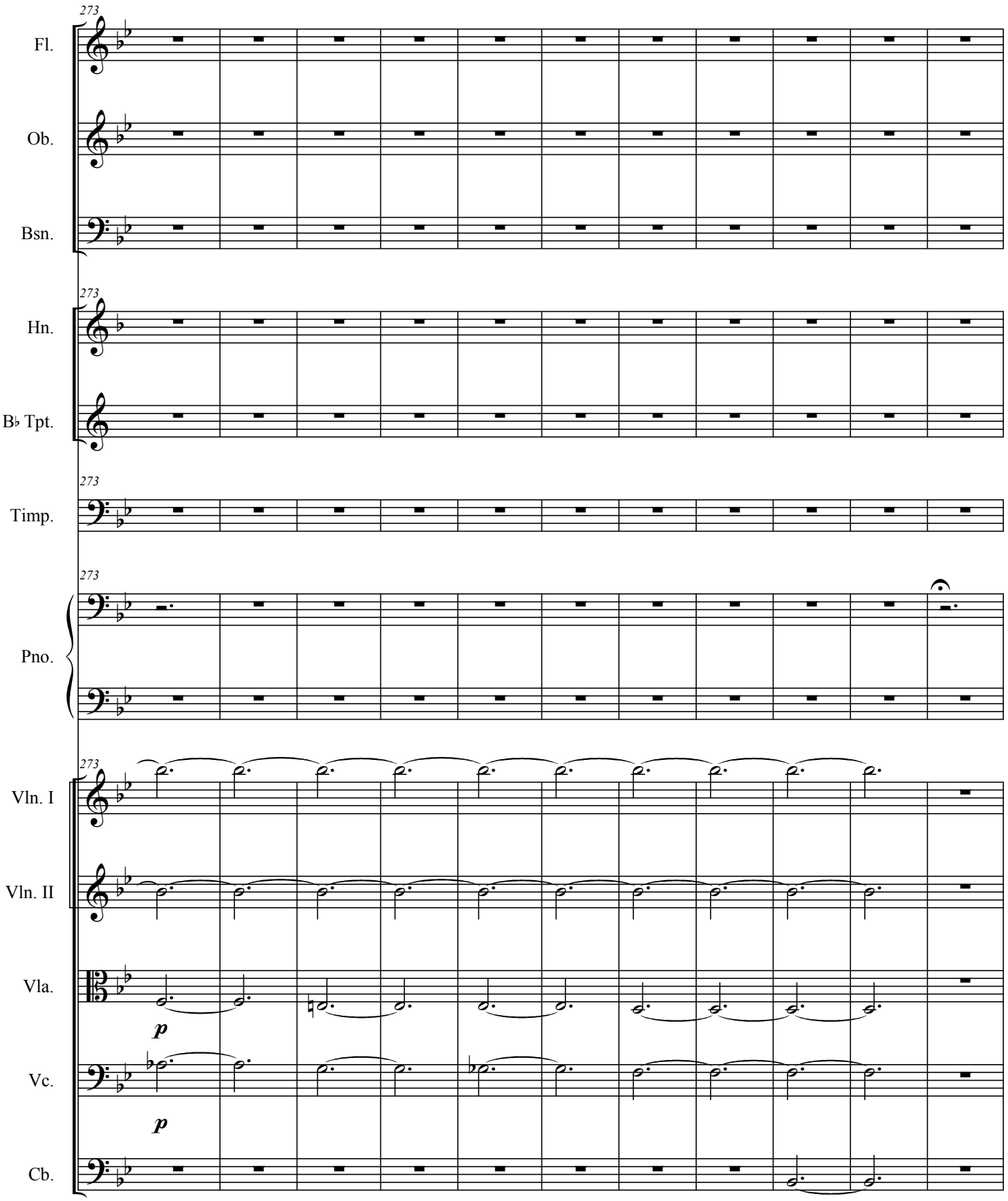
273
Fl.
Ob.
Bsn.
Hn.
B♭ Tpt.
Timp.
Pno.
Vln. I
Vln. II
Vla.
p
Vc.
p
Cb.

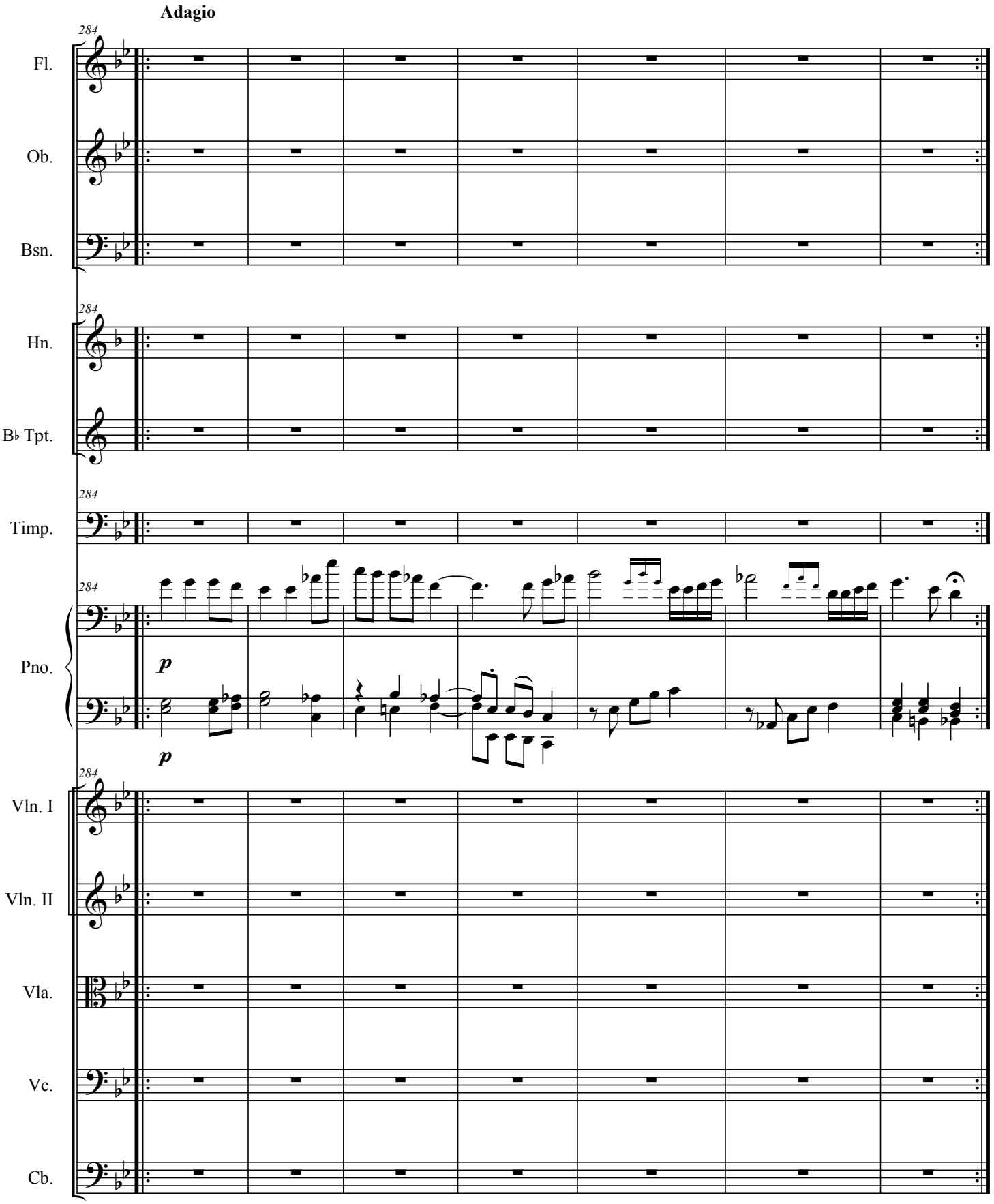
Adagio
284
Fl.
Ob.
Bsn.
Hn.
B♭ Tpt.
Timp.
Pno.
p
Vln. I
Vln. II
Vla.
Vc.
Cb.

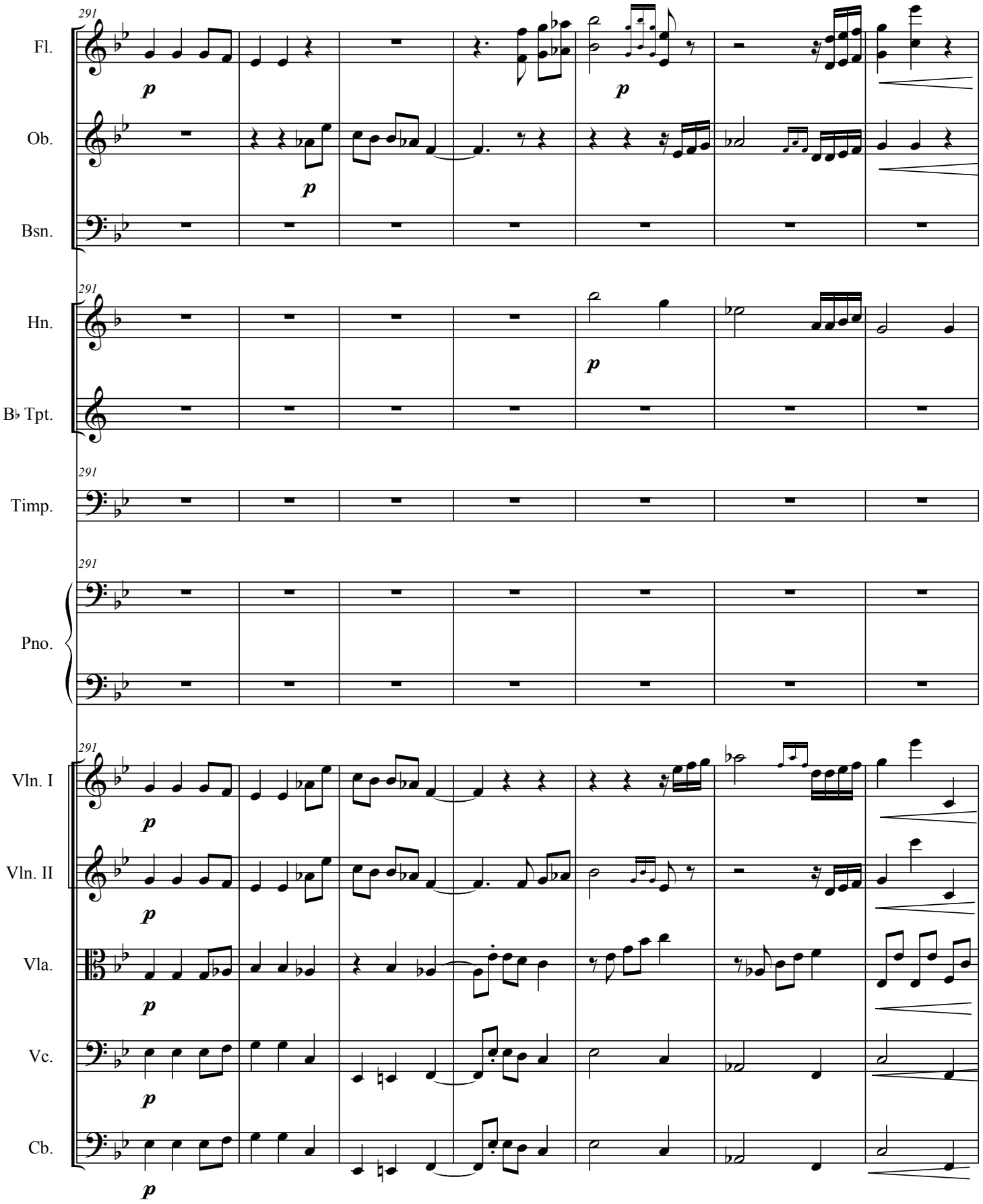
291
Fl.
Ob.
Bsn.
Hn.
B♭ Tpt.
Timp.
Pno.
Vln. I
Vln. II
Vla.
Vc.
Cb.
p

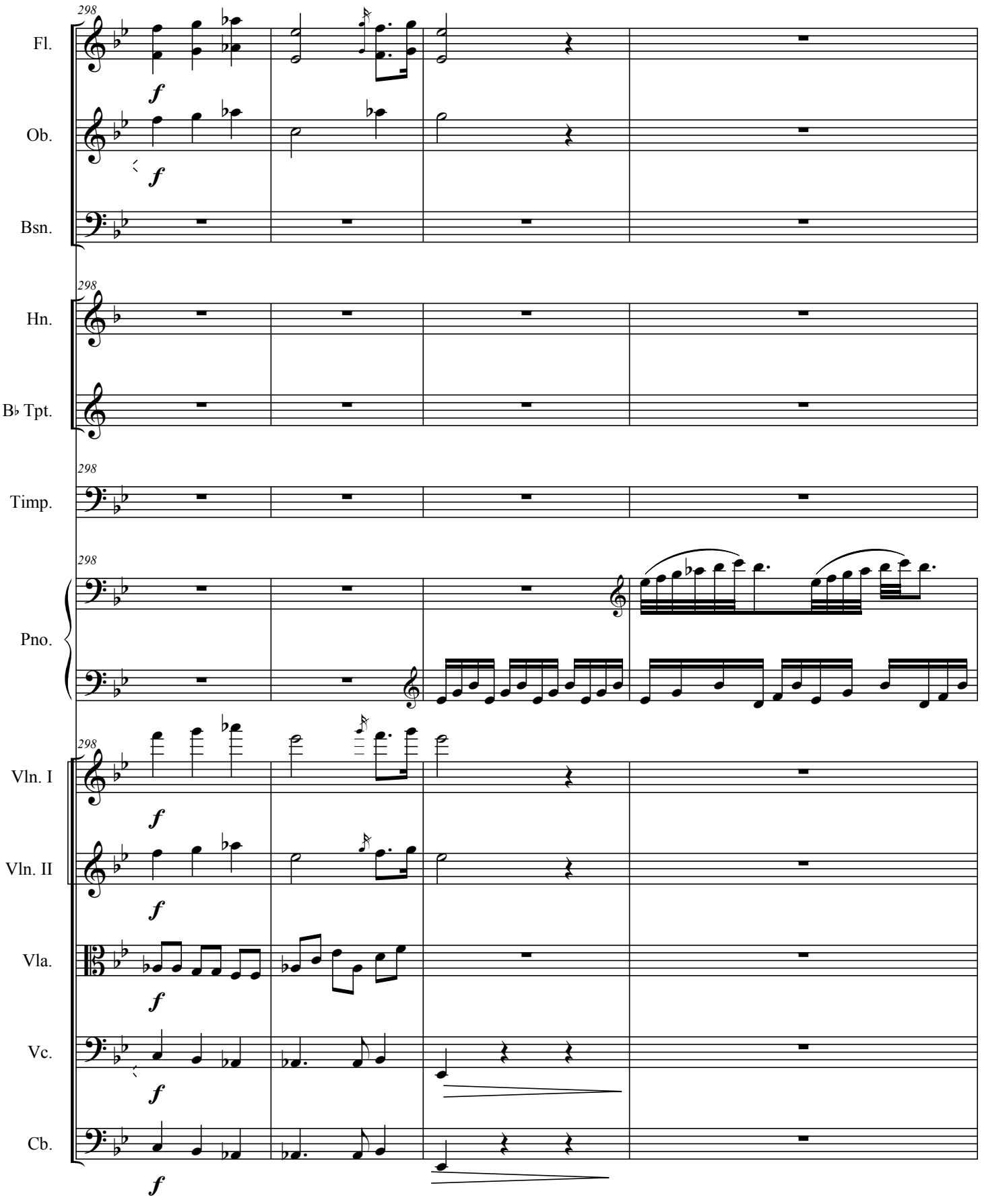
298
Fl.
f
Ob.
f
Bsn.
298
Hn.
B♭ Tpt.
298
Timp.
298
Pno.
298
Vln. I
f
Vln. II
f
Vla.
f
Vc.
f
Cb.
f

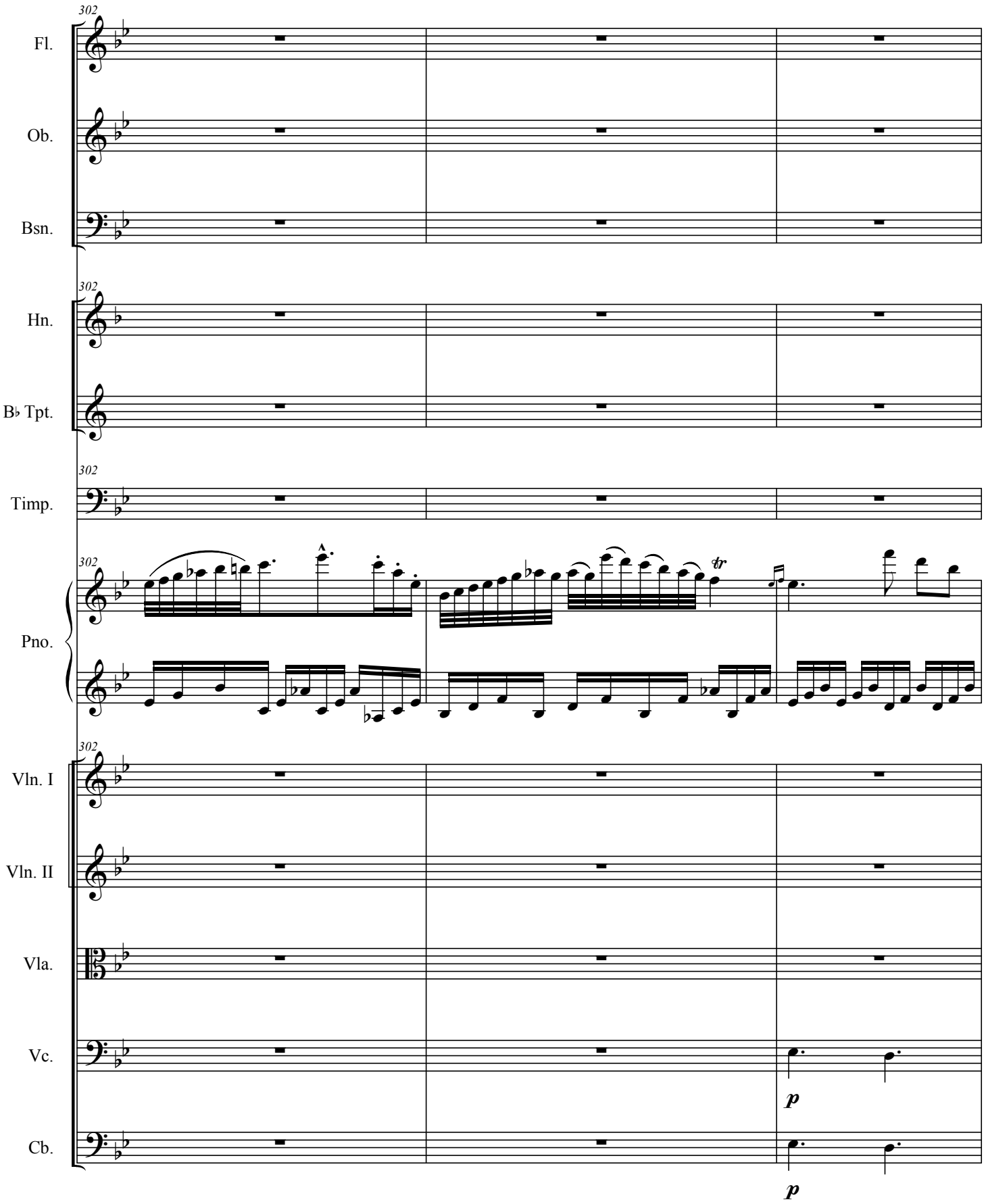
302
Fl.
Ob.
Bsn.
Hn.
B♭ Tpt.
Timp.
Pno.
tr
Vln. I
Vln. II
Vla.
Vc.
p
Cb.
p

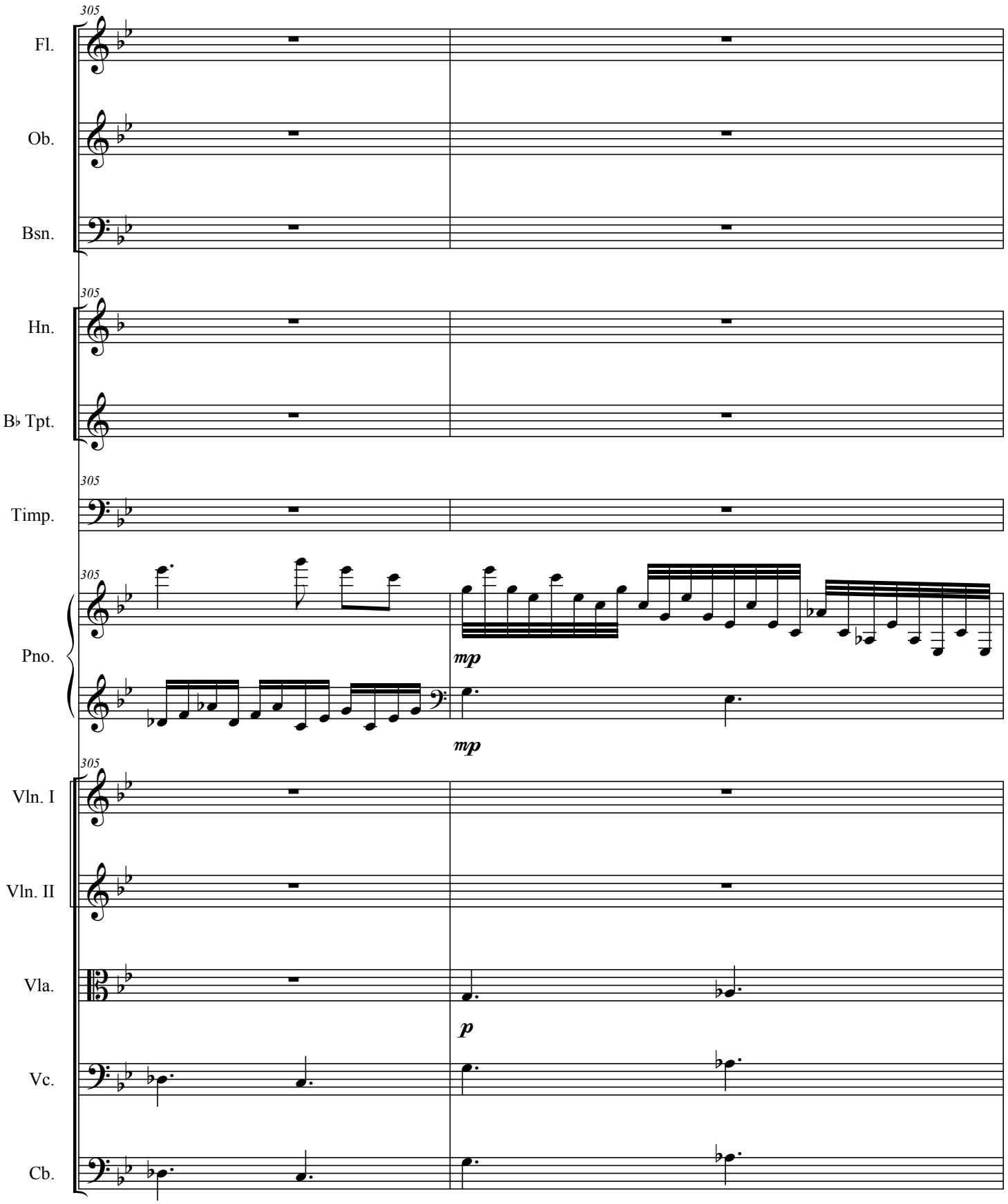
305
Fl.
Ob.
Bsn.
Hn.
B♭ Tpt.
Timp.
Pno.
mp
mp
Vln. I
Vln. II
Vla.
p
Vc.
Cb.

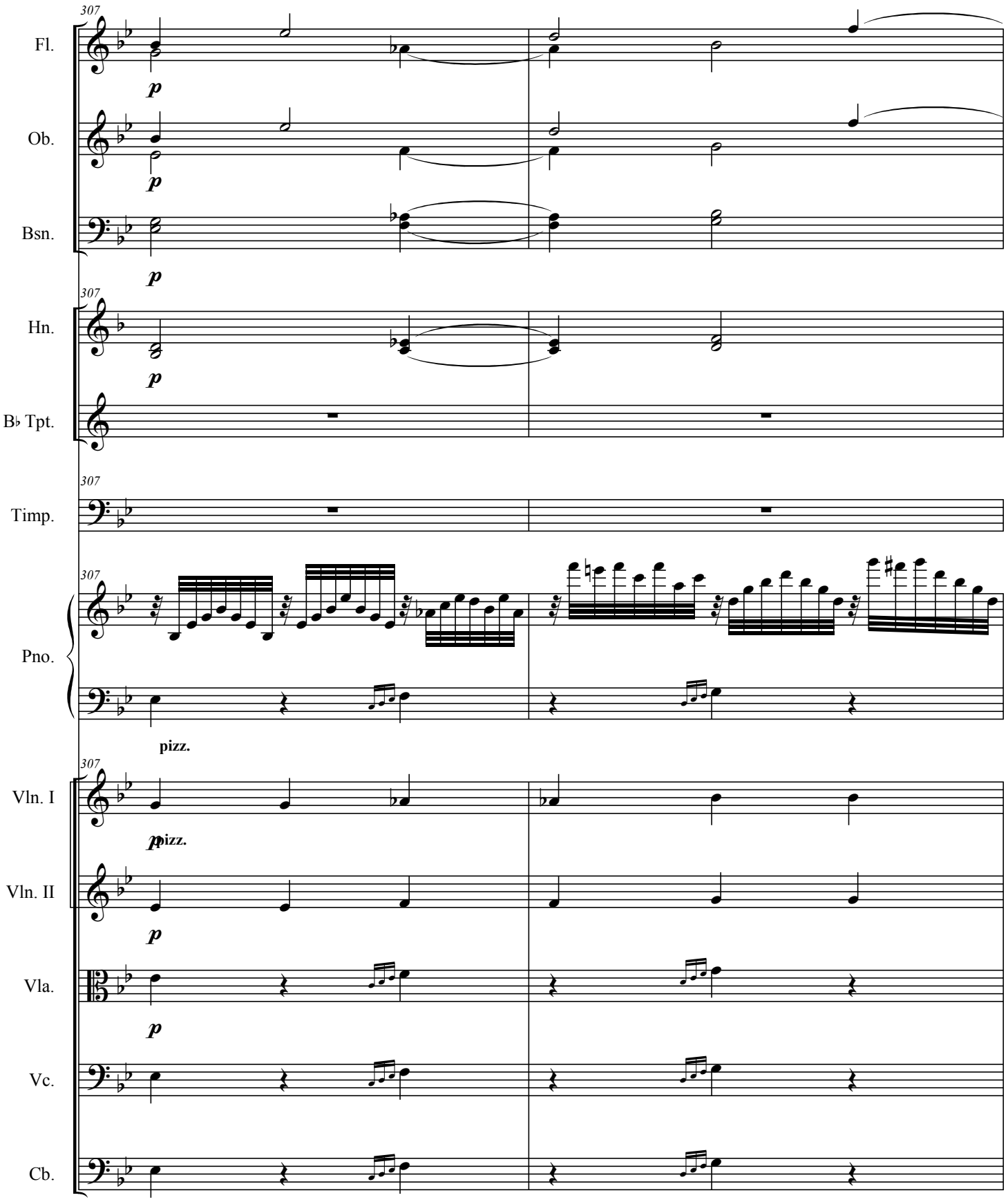
307
Fl.
p
Ob.
p
Bsn.
p
307
Hn.
p
B♭ Tpt.
307
Timp.
307
Pno.
pizz.
307
Vln. I
p
pizz.
Vln. II
p
Vla.
p
Vc.
Cb.

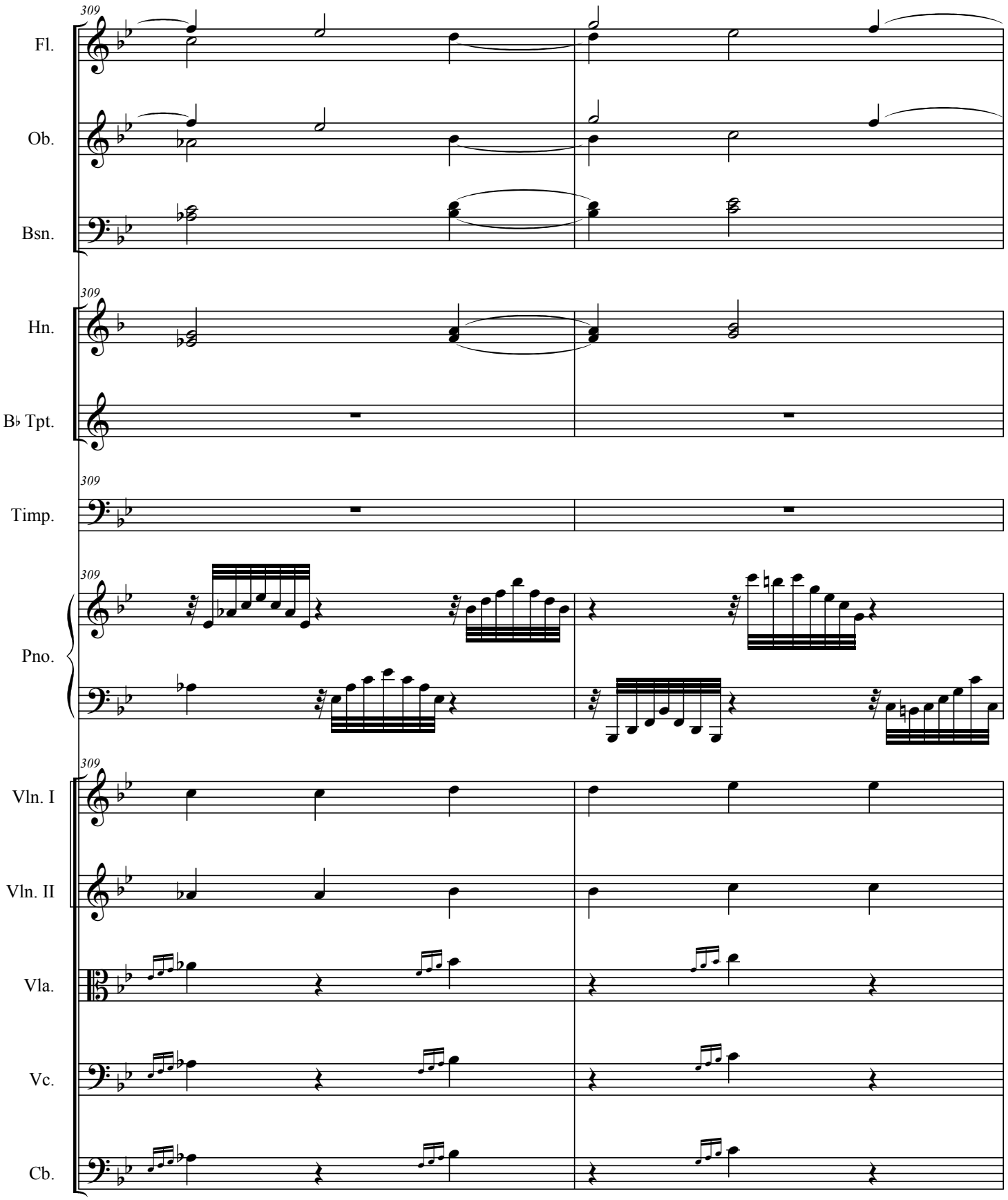
309
Fl.
Ob.
Bsn.
Hn.
B♭ Tpt.
Timp.
Pno.
Vln. I
Vln. II
Vla.
Vc.
Cb.

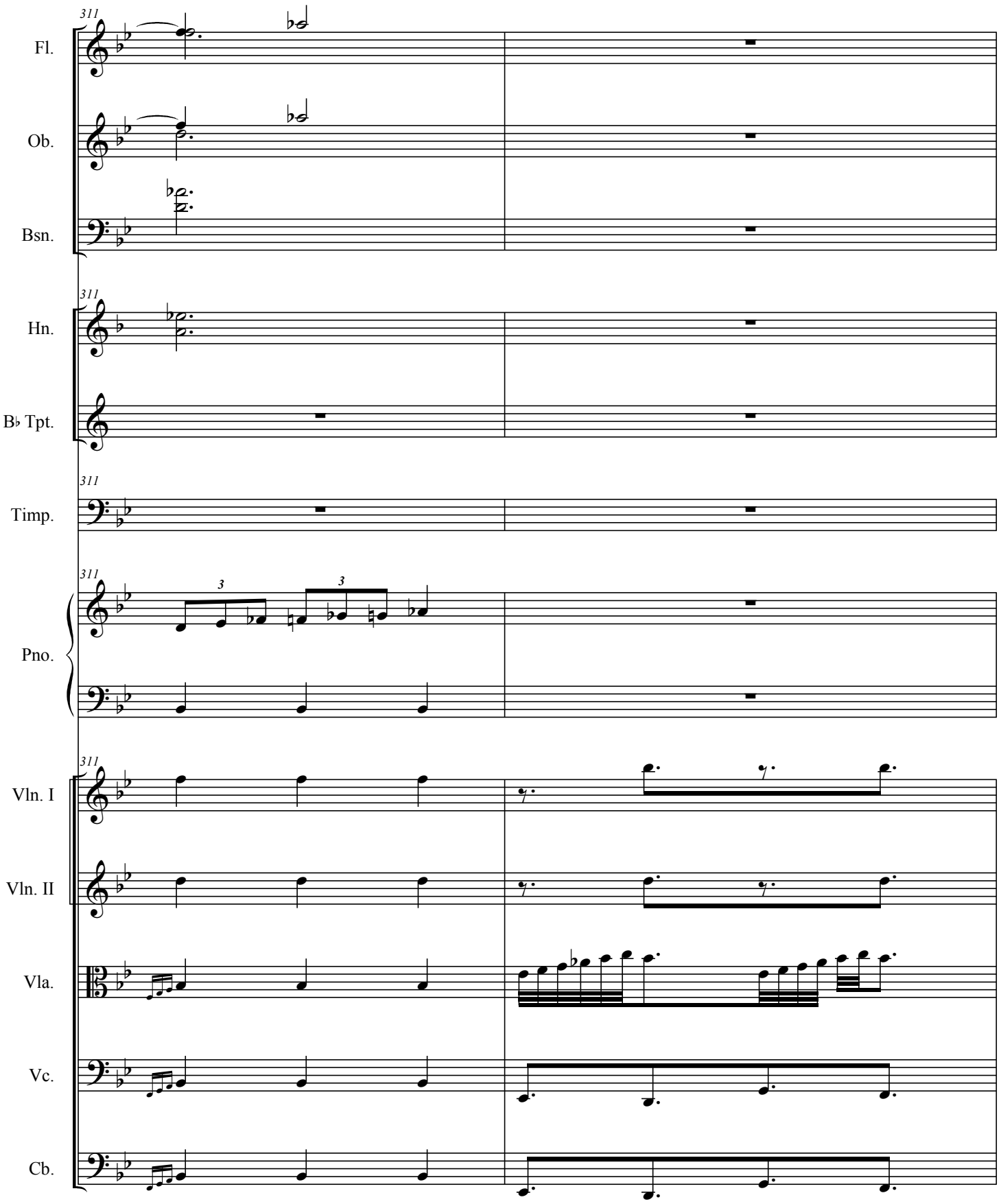
311
Fl.
Ob.
Bsn.
Hn.
B♭ Tpt.
Timp.
Pno.
Vln. I
Vln. II
Vla.
Vc.
Cb.

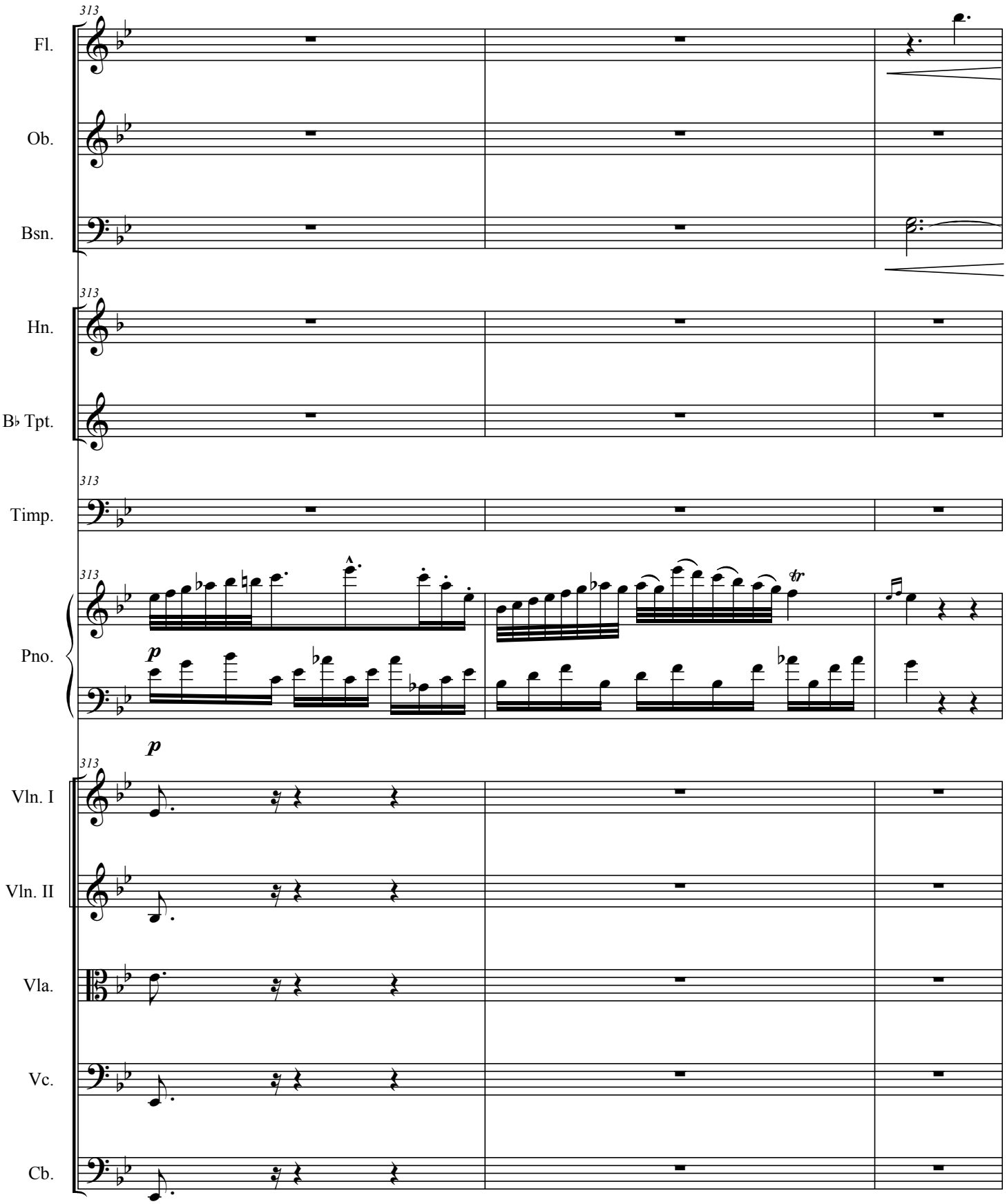
313
Fl.
Ob.
Bsn.
Hn.
B♭ Tpt.
Timp.
Pno.
p
tr
Vln. I
Vln. II
Vla.
Vc.
Cb.

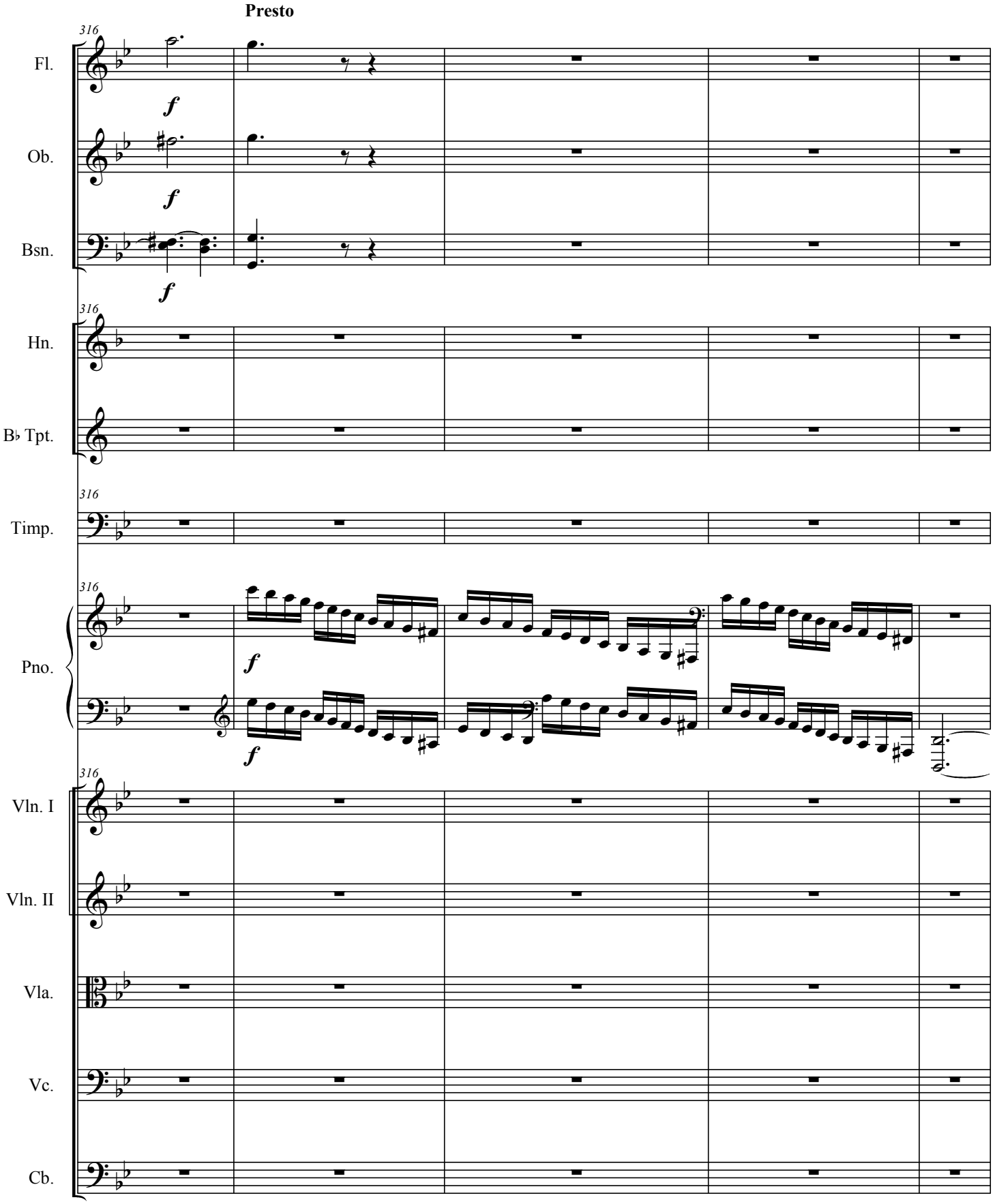
Presto
316
Fl.
Ob.
Bsn.
Hn.
B♭ Tpt.
Timp.
Pno.
Vln. I
Vln. II
Vla.
Vc.
Cb.
f

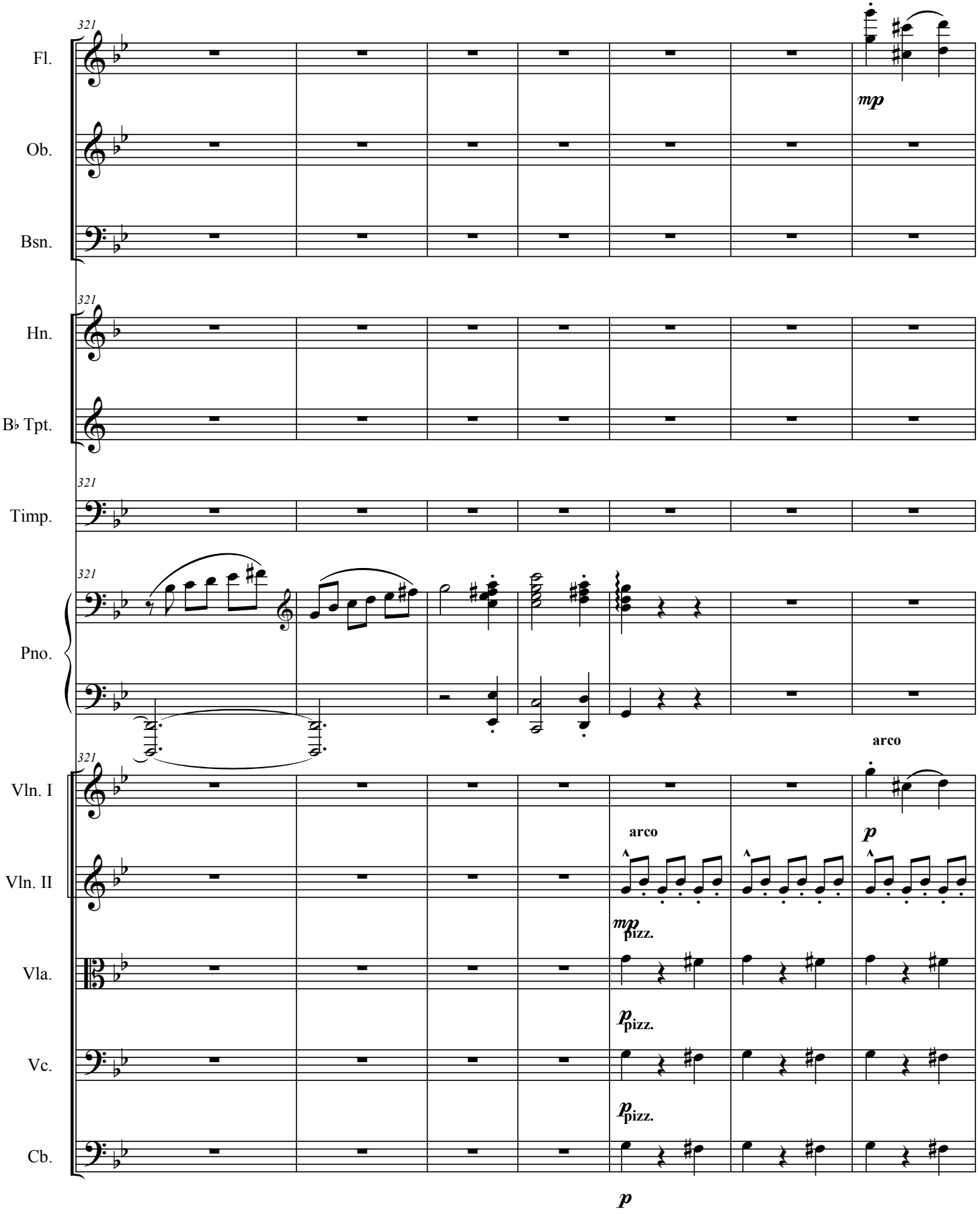
321
Fl.
mp
Ob.
Bsn.
Hn.
B♭ Tpt.
Timp.
Pno.
Vln. I
arco
p
Vln. II
arco
mp
pizz.
Vla.
p
pizz.
Vc.
p
pizz.
Cb.
p

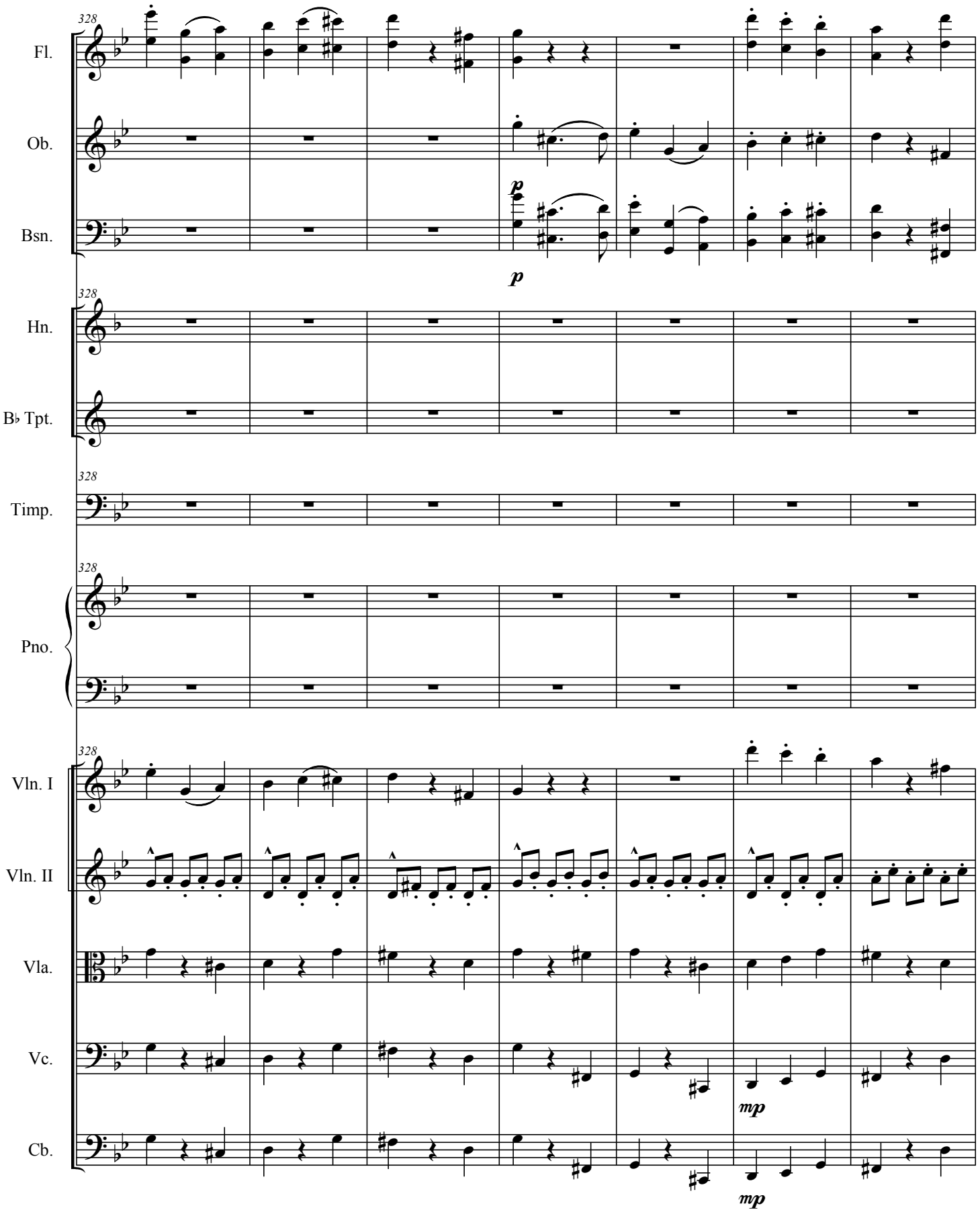
328
Fl.
Ob.
Bsn.
p
p
Hn.
B♭ Tpt.
Timp.
Pno.
Vln. I
Vln. II
Vla.
Vc.
mp
Cb.
mp

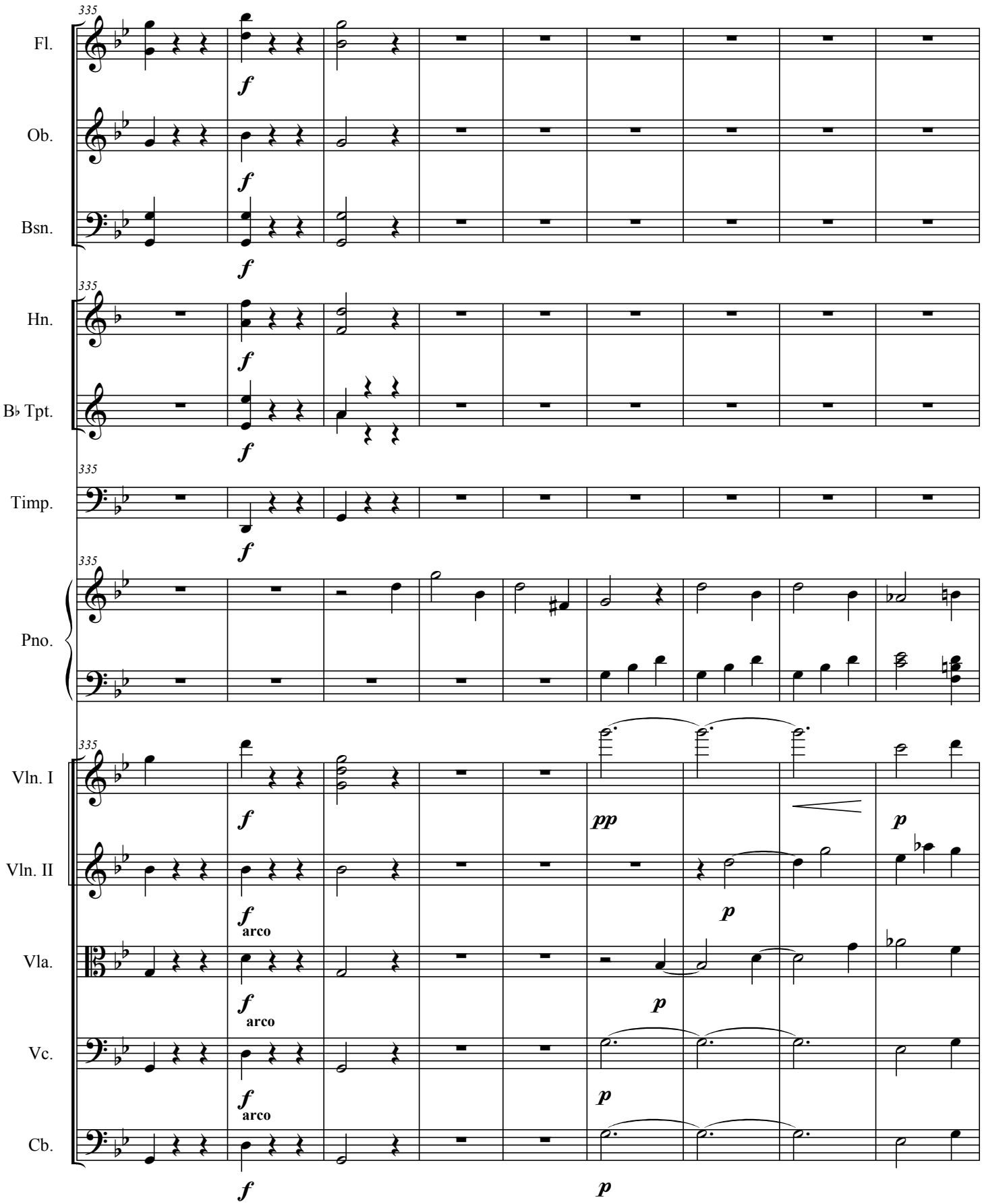
335
Fl.
Ob.
Bsn.
Hn.
B♭ Tpt.
Timp.
Pno.
Vln. I
Vln. II
Vla.
Vc.
Cb.
f
pp
p
arco

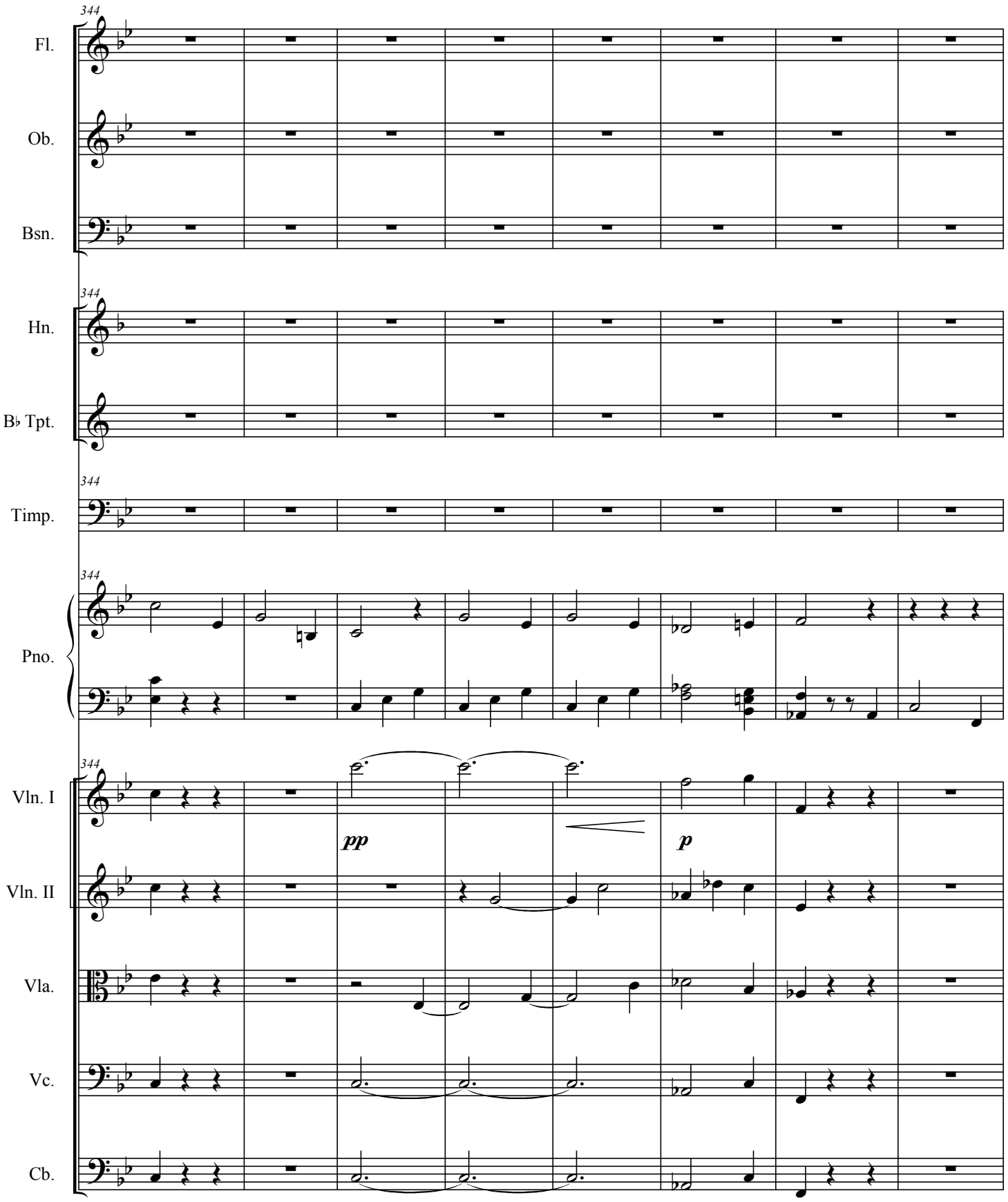
344
Fl.
Ob.
Bsn.
Hn.
B♭ Tpt.
Timp.
Pno.
Vln. I
Vln. II
Vla.
Vc.
Cb.
pp
p

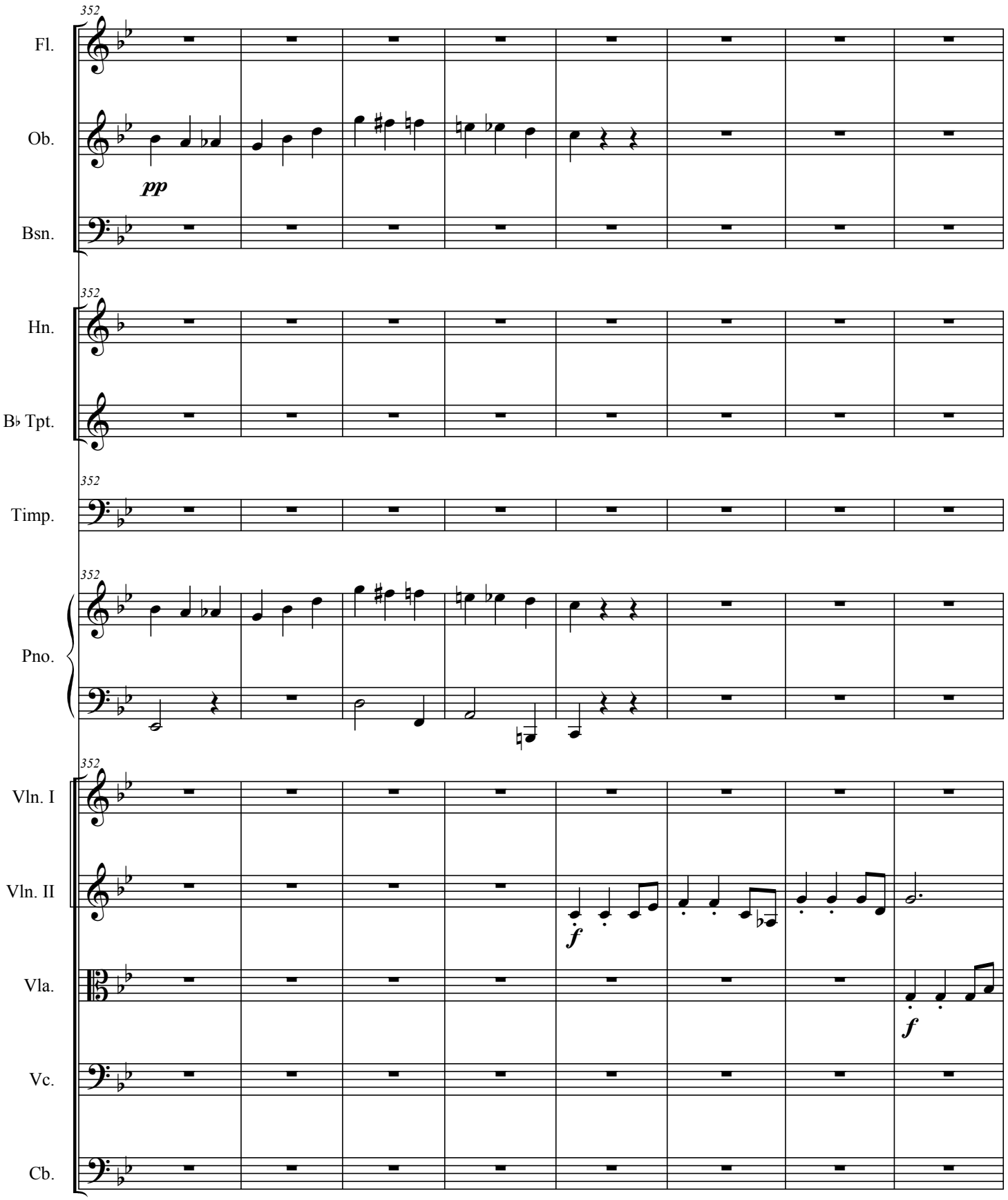
352
Fl.
Ob.
pp
Bsn.
352
Hn.
B♭ Tpt.
352
Timp.
352
Pno.
352
Vln. I
Vln. II
f
Vla.
f
Vc.
Cb.

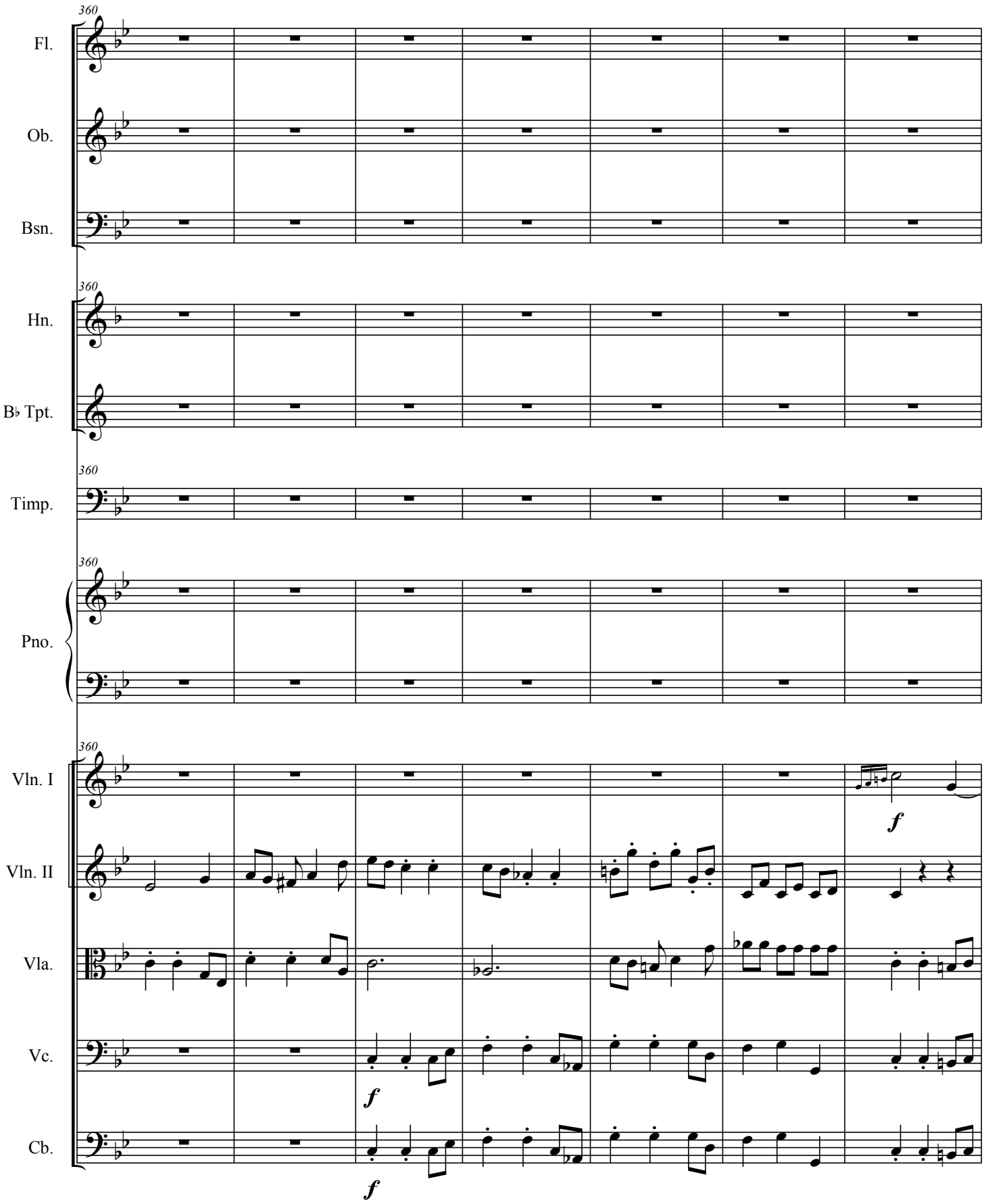
360
Fl.
Ob.
Bsn.
Hn.
B♭ Tpt.
Timp.
Pno.
Vln. I
Vln. II
Vla.
Vc.
Cb.
f

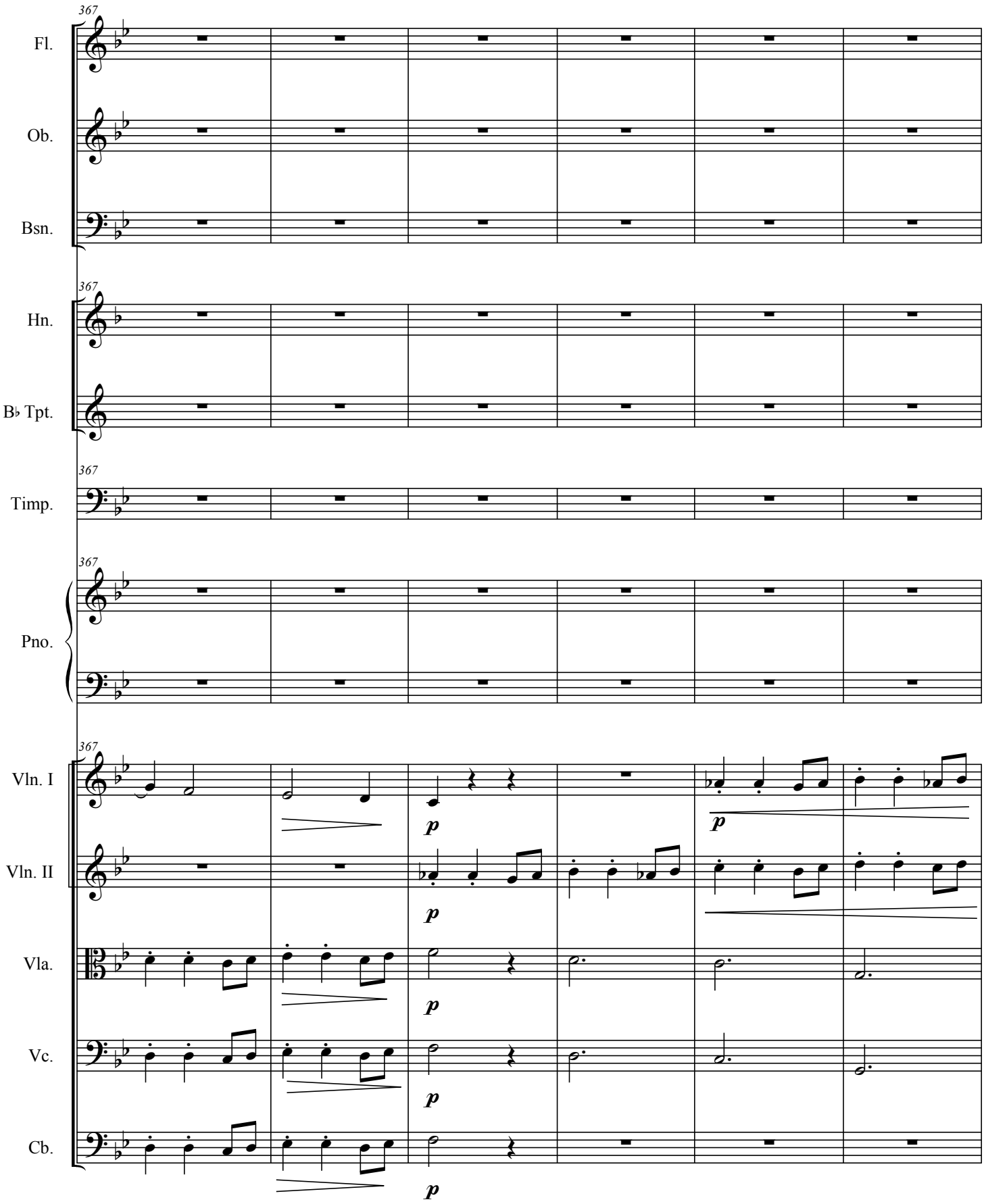
367
Fl.
Ob.
Bsn.
Hn.
B♭ Tpt.
Timp.
Pno.
Vln. I
Vln. II
Vla.
Vc.
Cb.
p

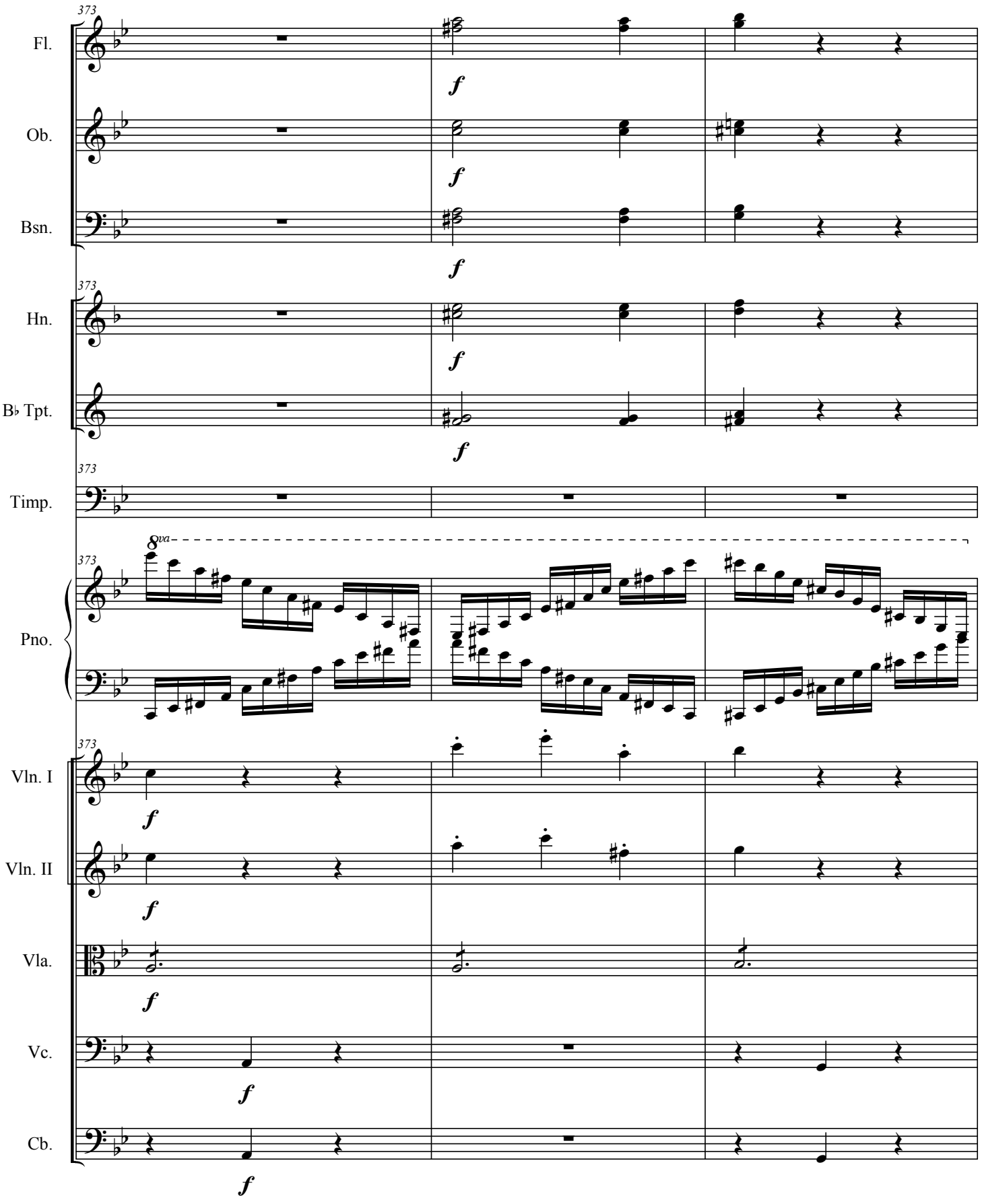
373
Fl.
Ob.
Bsn.
Hn.
B♭ Tpt.
Timp.
Pno.
8va
Vln. I
Vln. II
Vla.
Vc.
Cb.
f

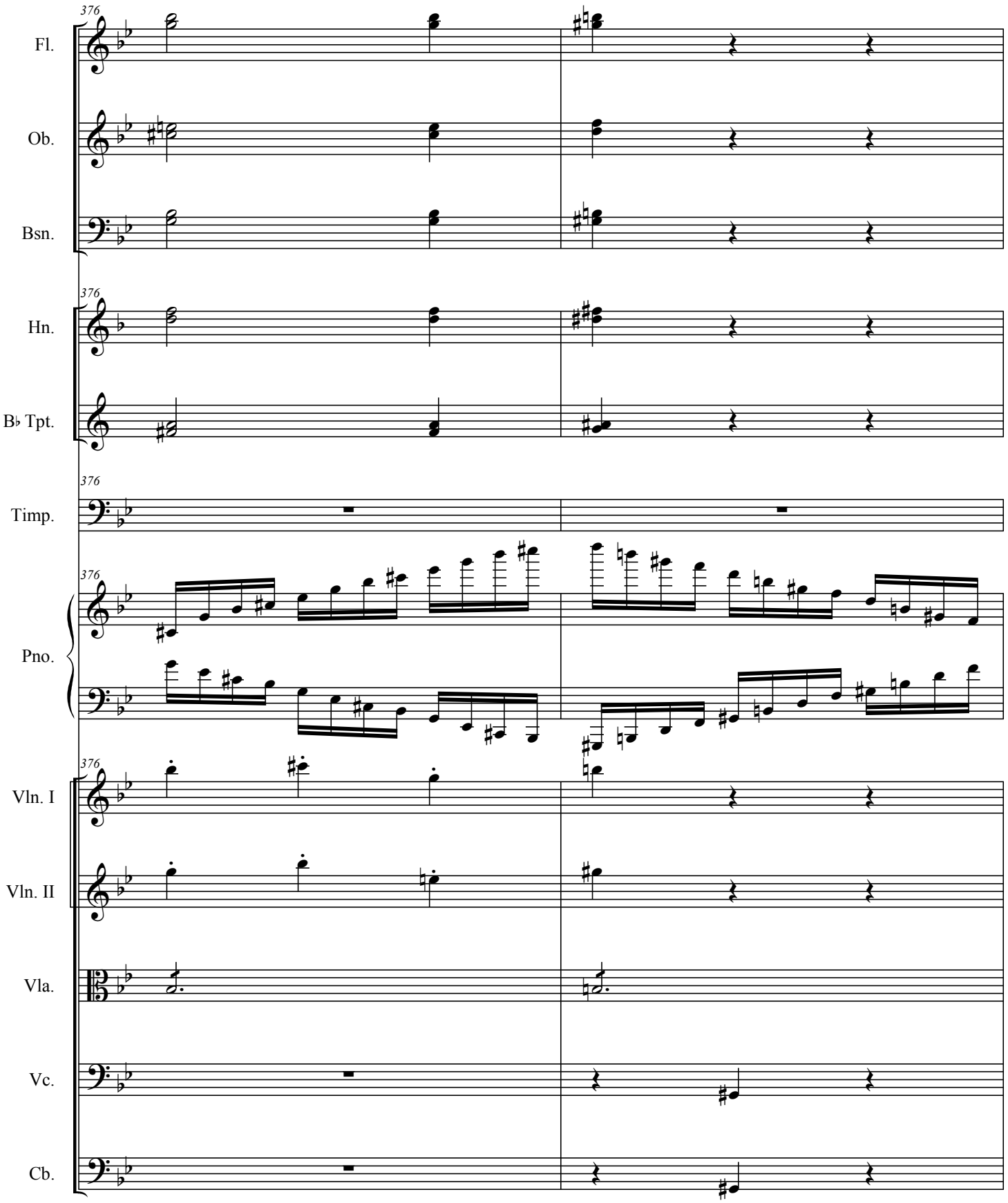
376
Fl.
Ob.
Bsn.
Hn.
B♭ Tpt.
Timp.
Pno.
Vln. I
Vln. II
Vla.
Vc.
Cb.

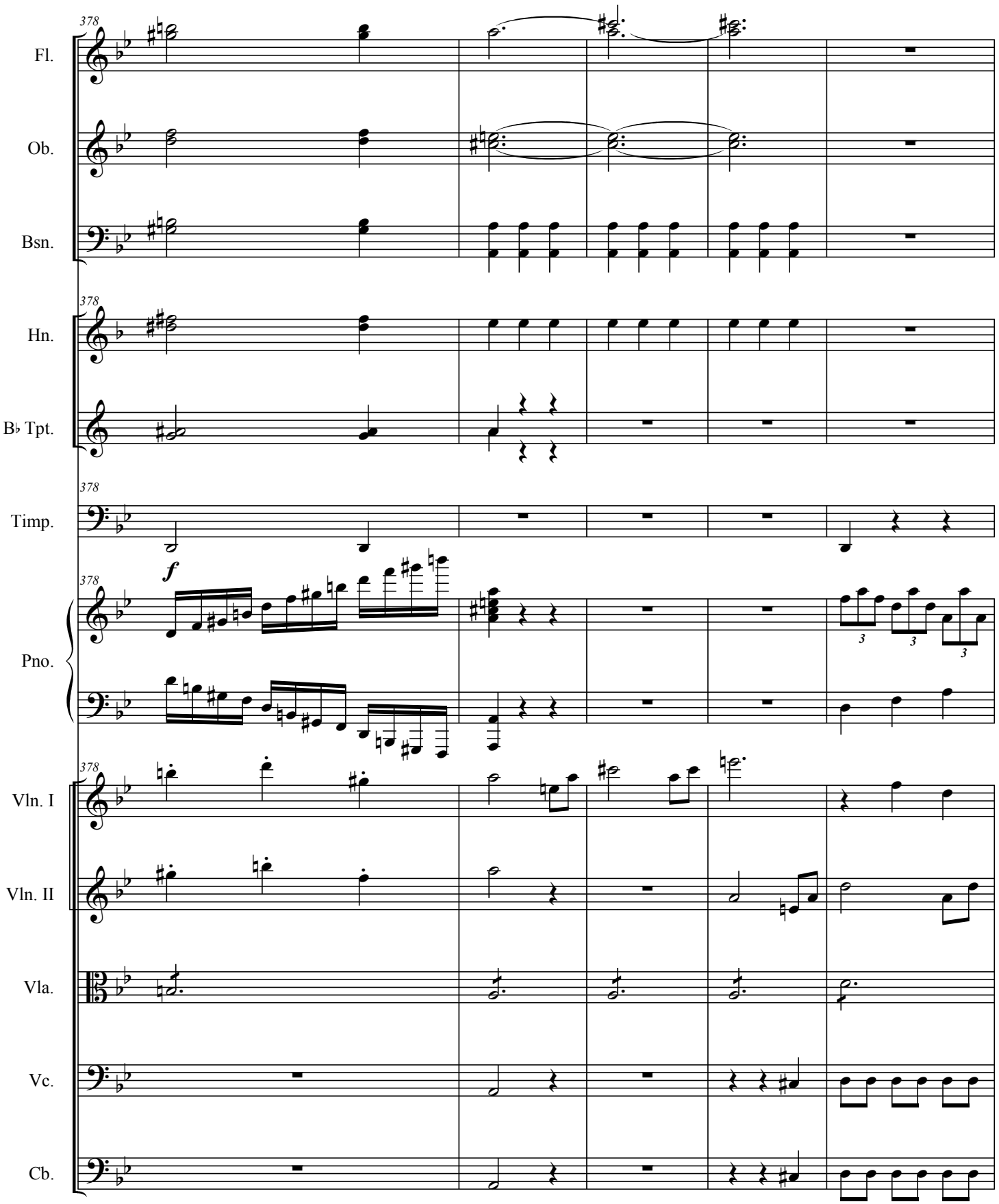
378
Fl.
Ob.
Bsn.
Hn.
B♭ Tpt.
Timp.
Pno.
f
Vln. I
Vln. II
Vla.
Vc.
Cb.

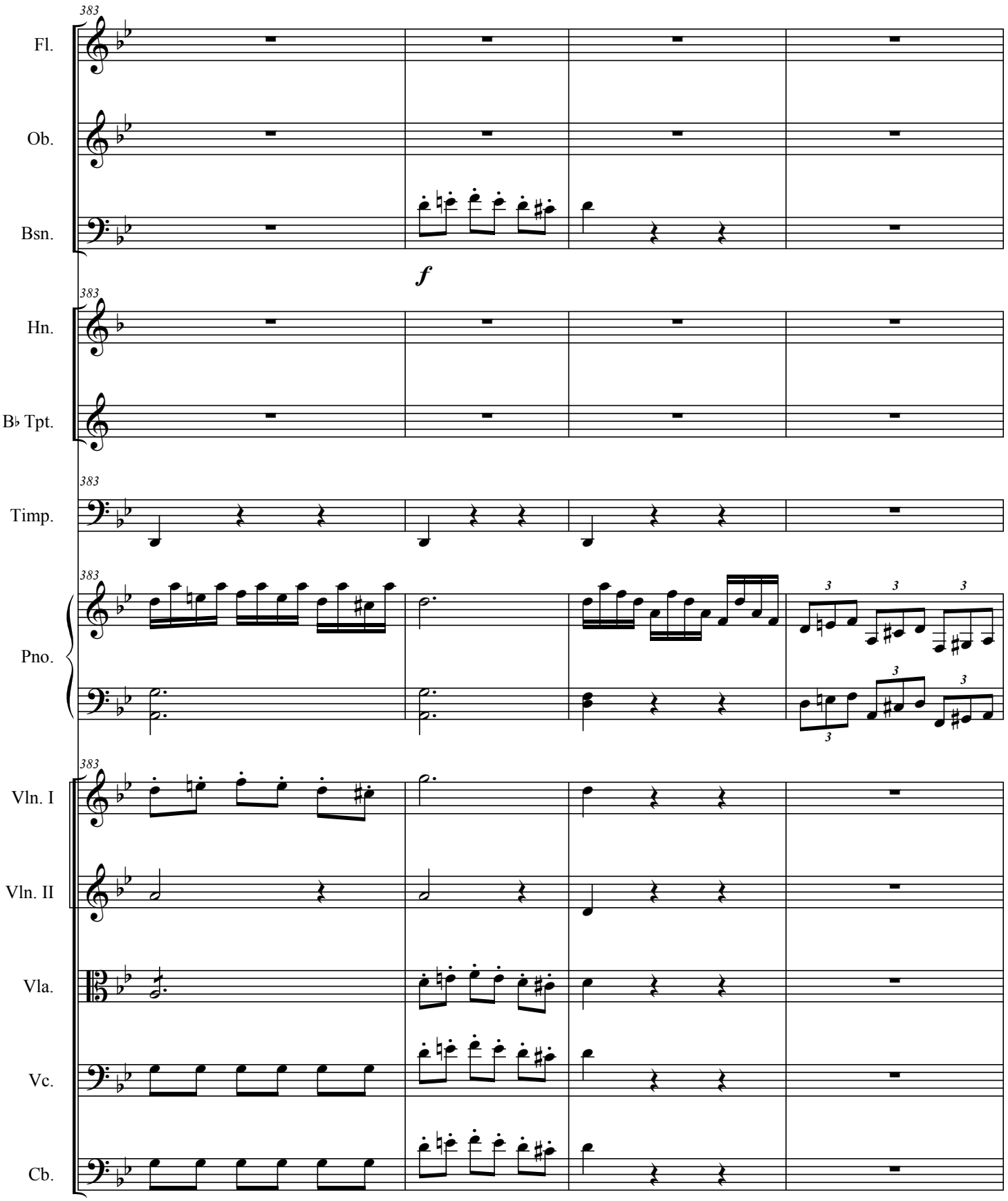
383
Fl.
Ob.
Bsn.
f
Hn.
B♭ Tpt.
Timp.
Pno.
Vln. I
Vln. II
Vla.
Vc.
Cb.

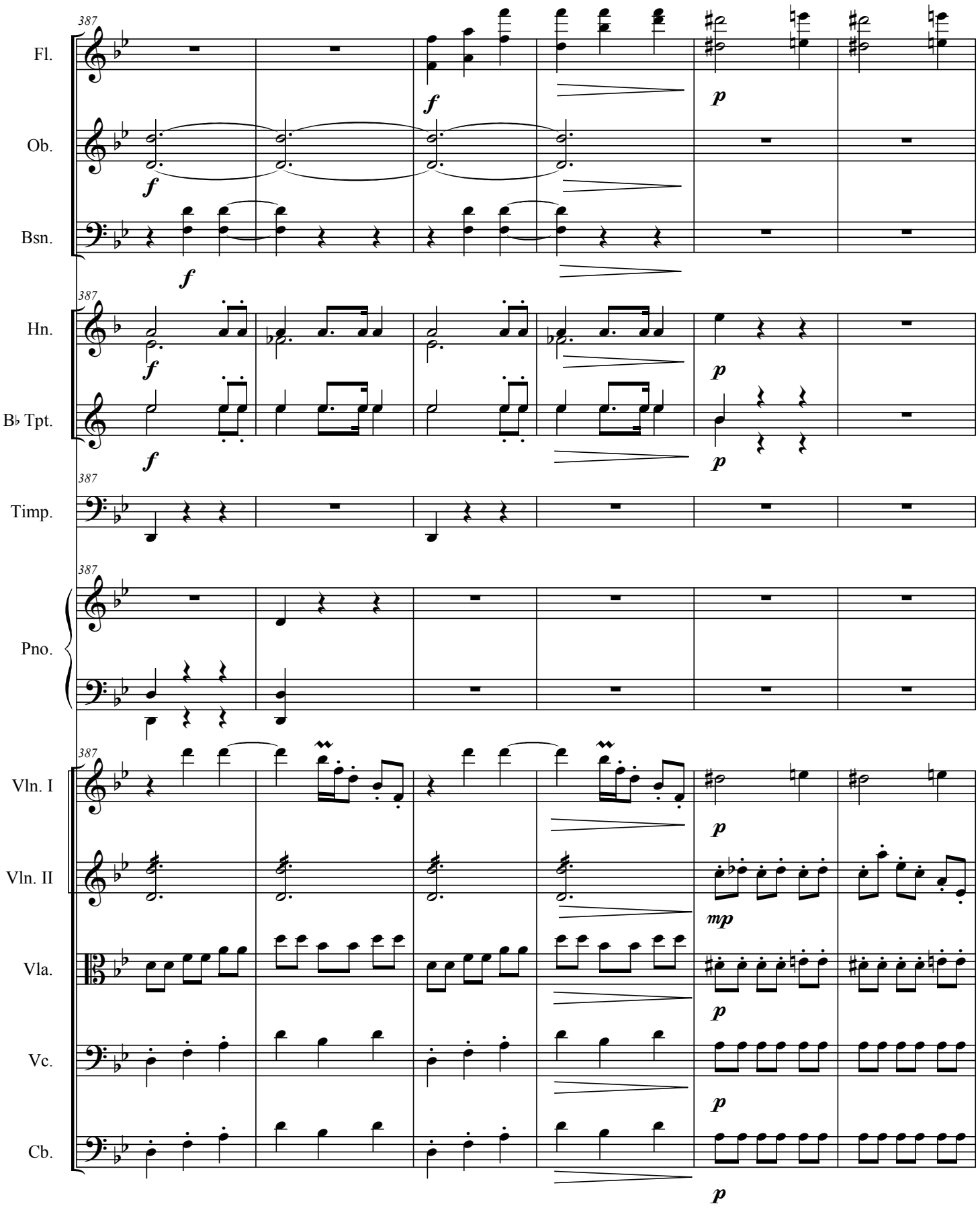
387
Fl.
Ob.
Bsn.
Hn.
B♭ Tpt.
Timp.
Pno.
Vln. I
Vln. II
Vla.
Vc.
Cb.
f
p
mp

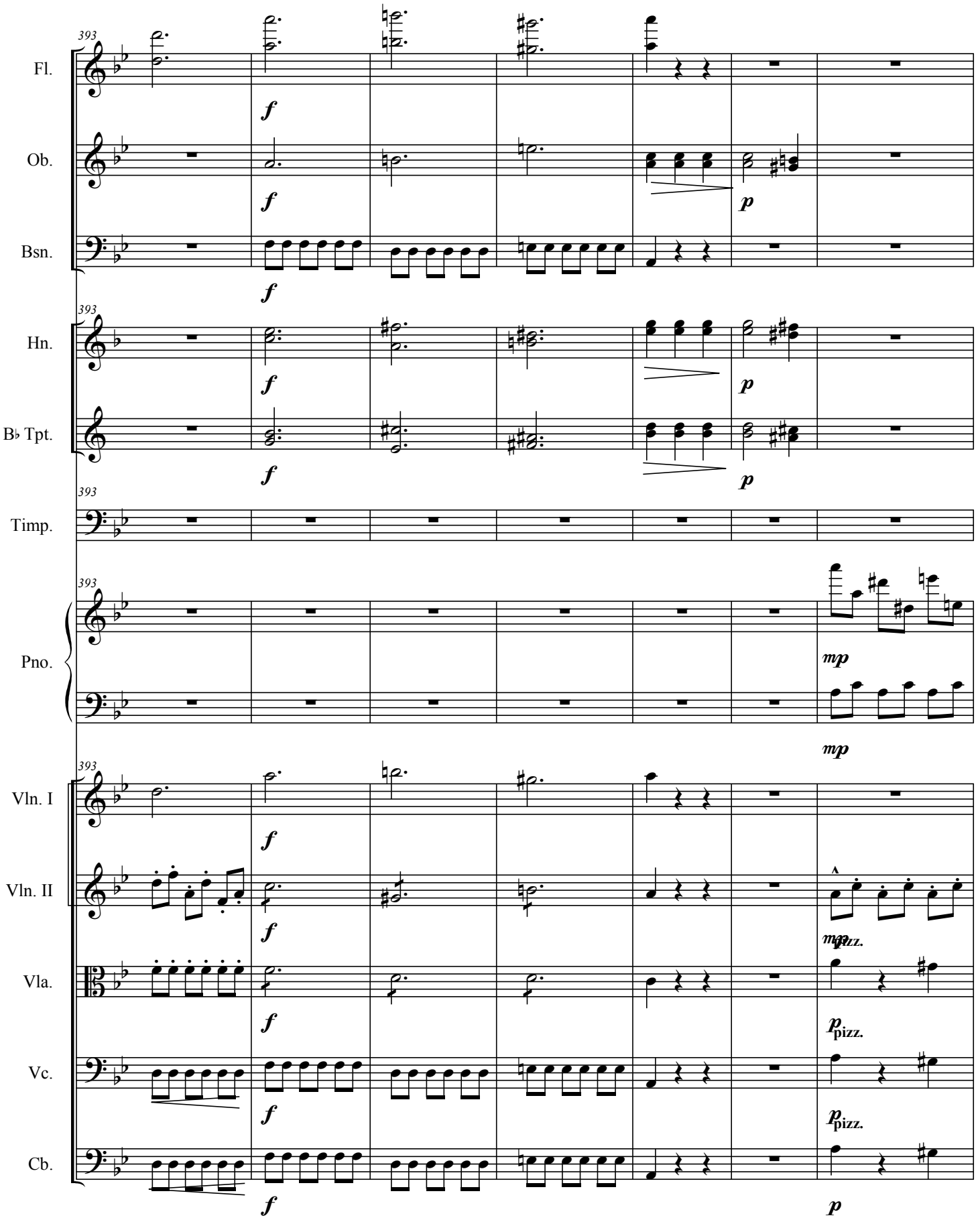
393
Fl.
Ob.
Bsn.
Hn.
B♭ Tpt.
Timp.
Pno.
Vln. I
Vln. II
Vla.
Vc.
Cb.
f
p
mp
pizz.

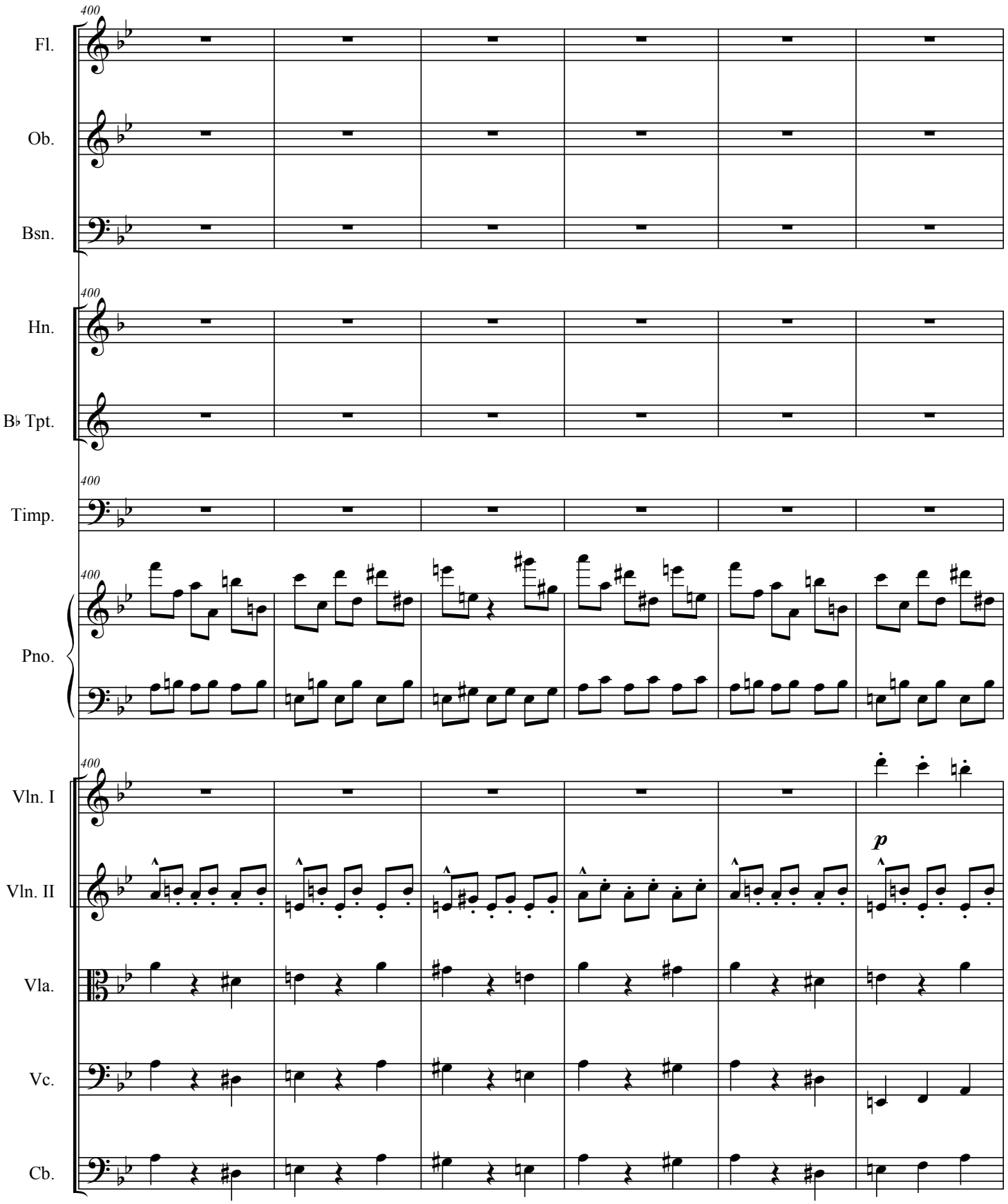
400
Fl.
Ob.
Bsn.
Hn.
B♭ Tpt.
Timp.
Pno.
Vln. I
Vln. II
Vla.
Vc.
Cb.
p

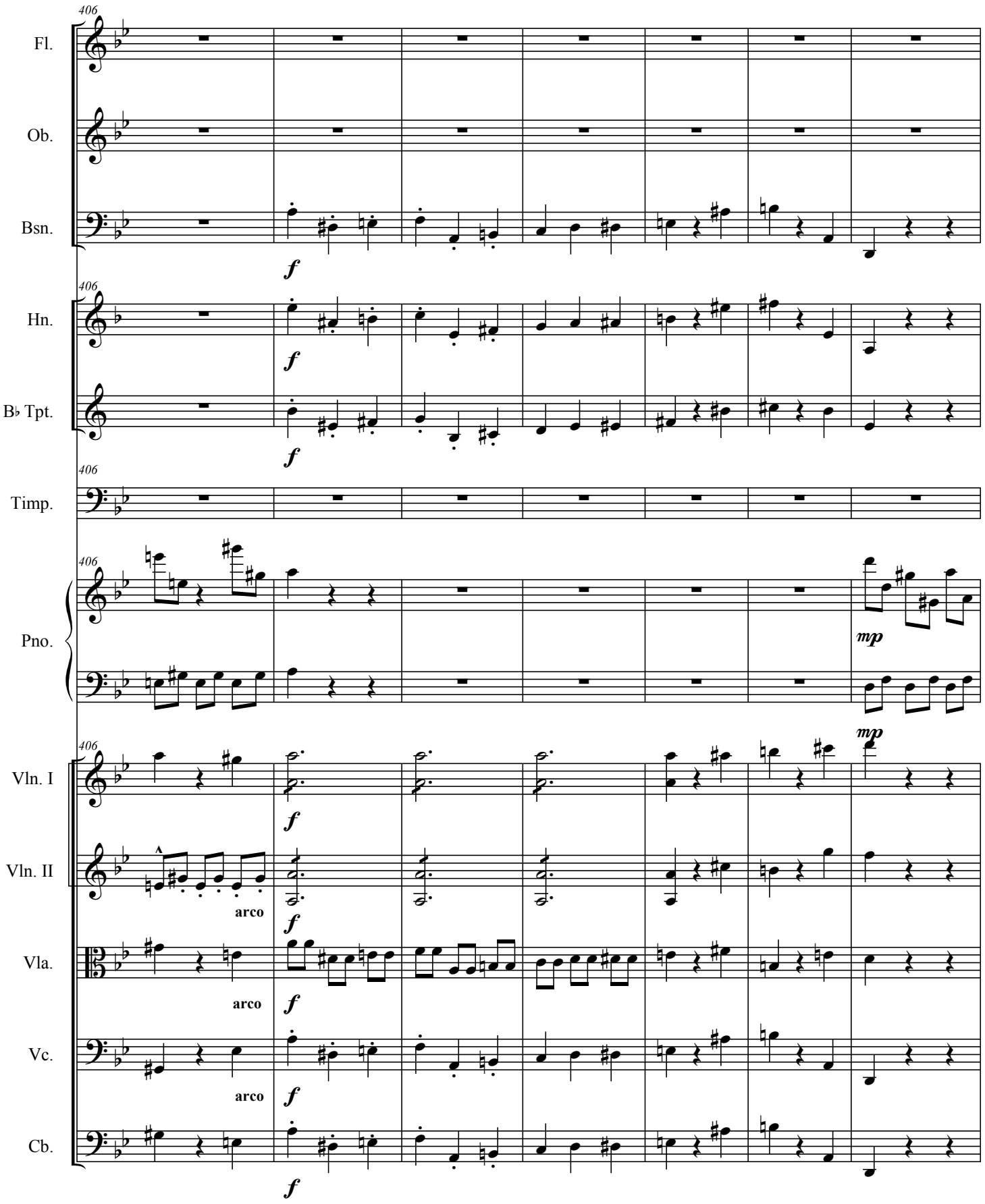
406
Fl.
Ob.
Bsn.
f
Hn.
B♭ Tpt.
Timp.
Pno.
mp
Vln. I
Vln. II
arco
Vla.
Vc.
Cb.

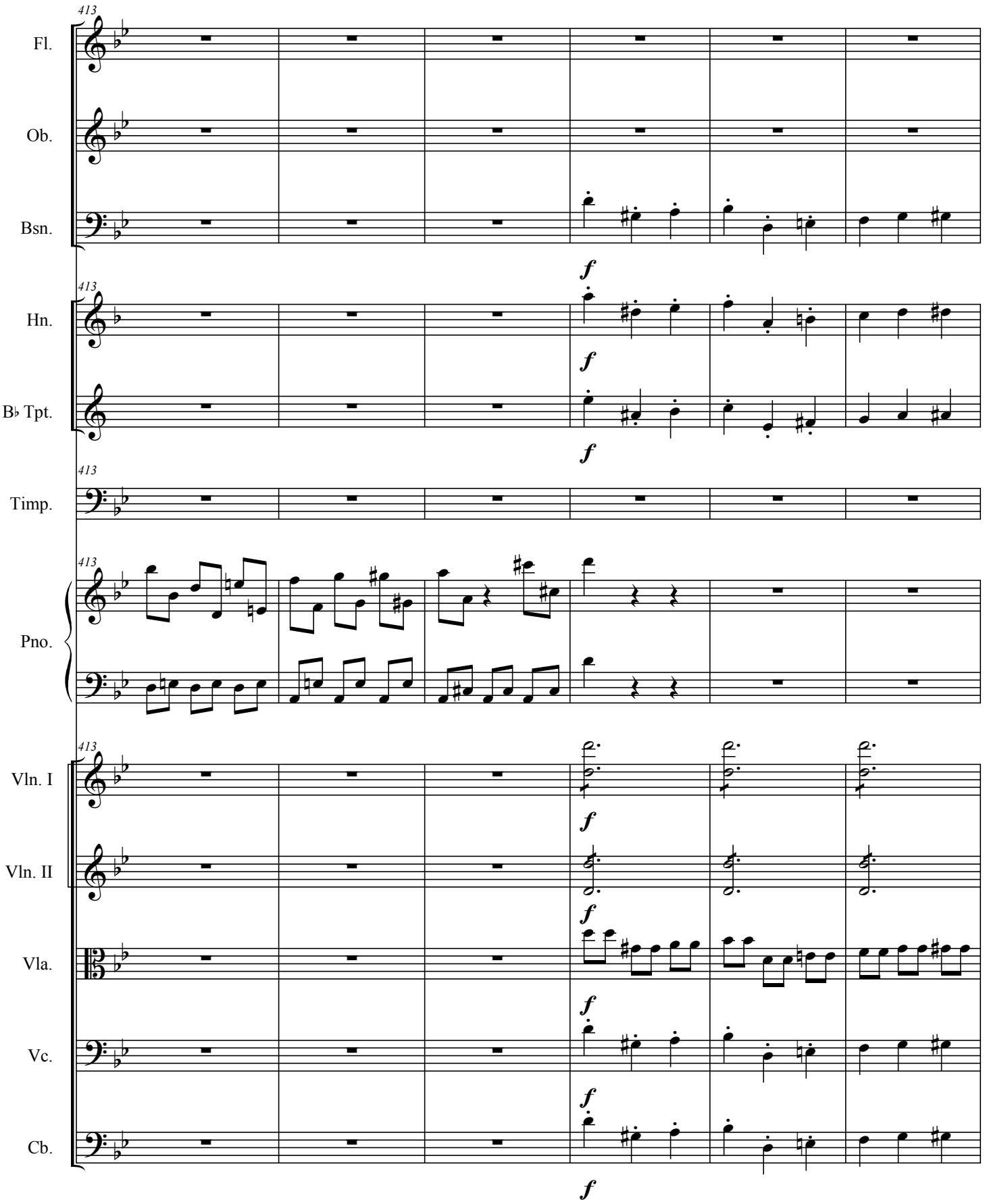
413
Fl.
Ob.
Bsn.
f
Hn.
B♭ Tpt.
Timp.
Pno.
Vln. I
Vln. II
Vla.
Vc.
Cb.

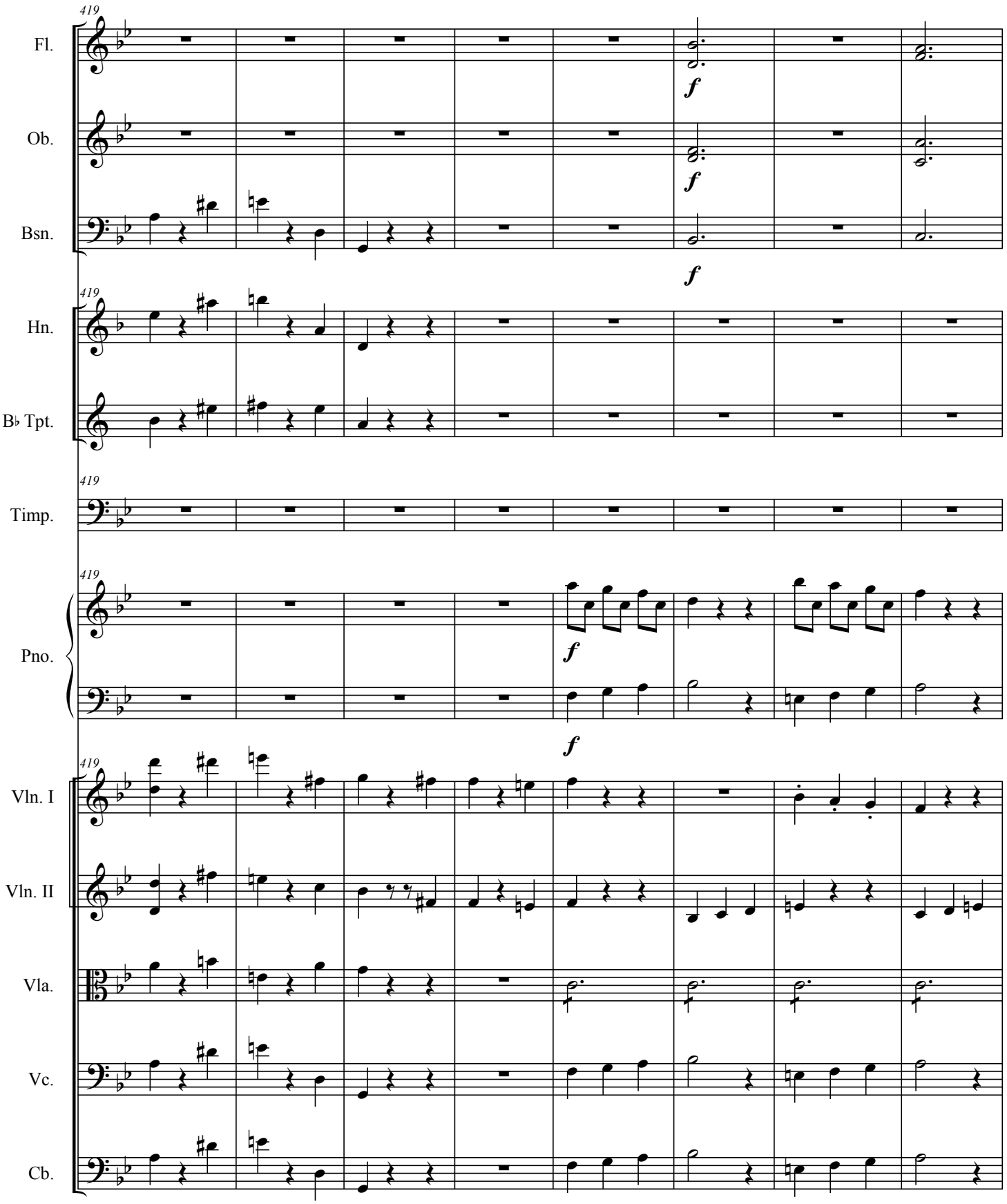
419
Fl.
Ob.
Bsn.
Hn.
B♭ Tpt.
Timp.
Pno.
Vln. I
Vln. II
Vla.
Vc.
Cb.
f

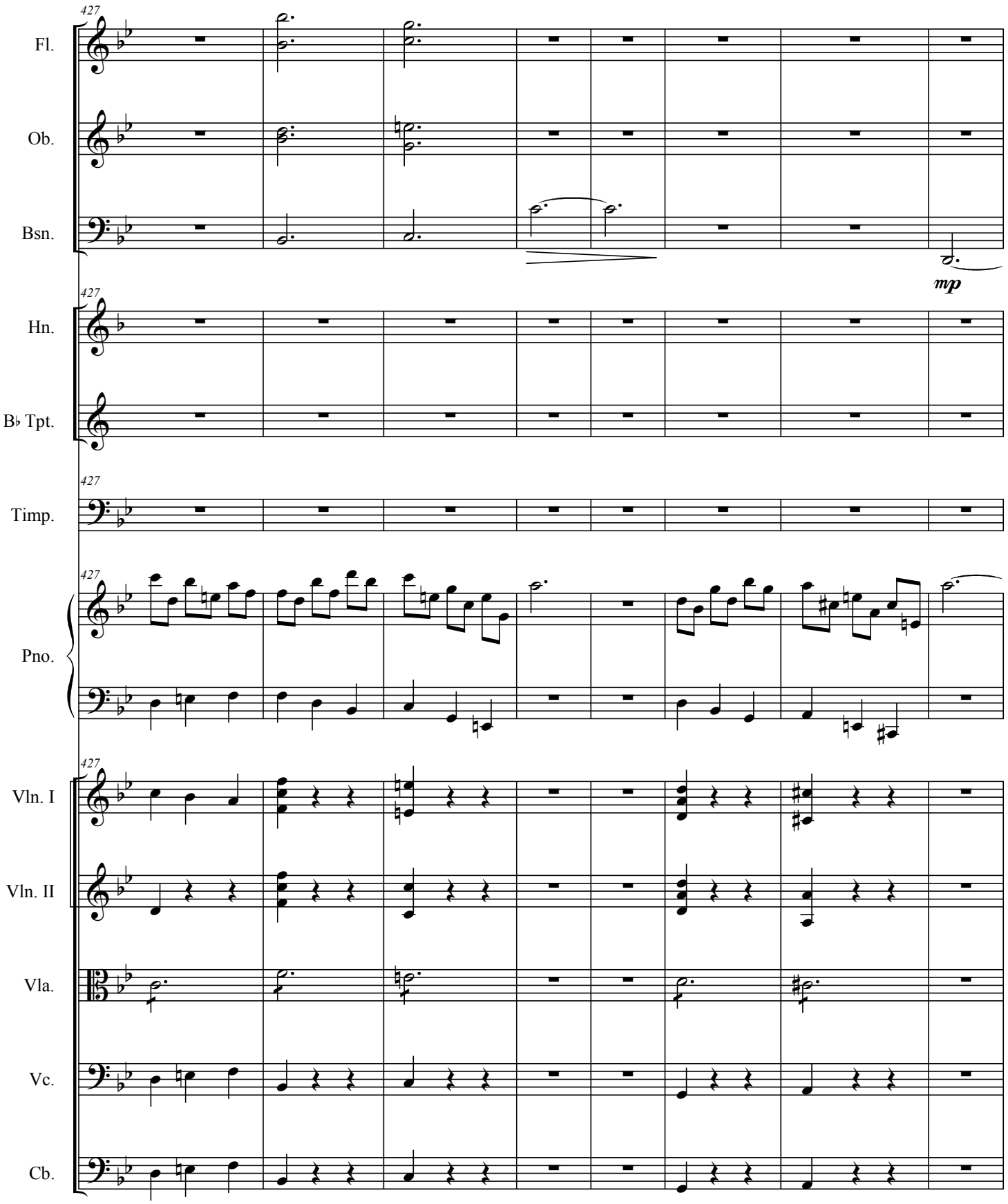
427
Fl.
Ob.
Bsn.
mp
Hn.
B♭ Tpt.
Timp.
Pno.
Vln. I
Vln. II
Vla.
Vc.
Cb.

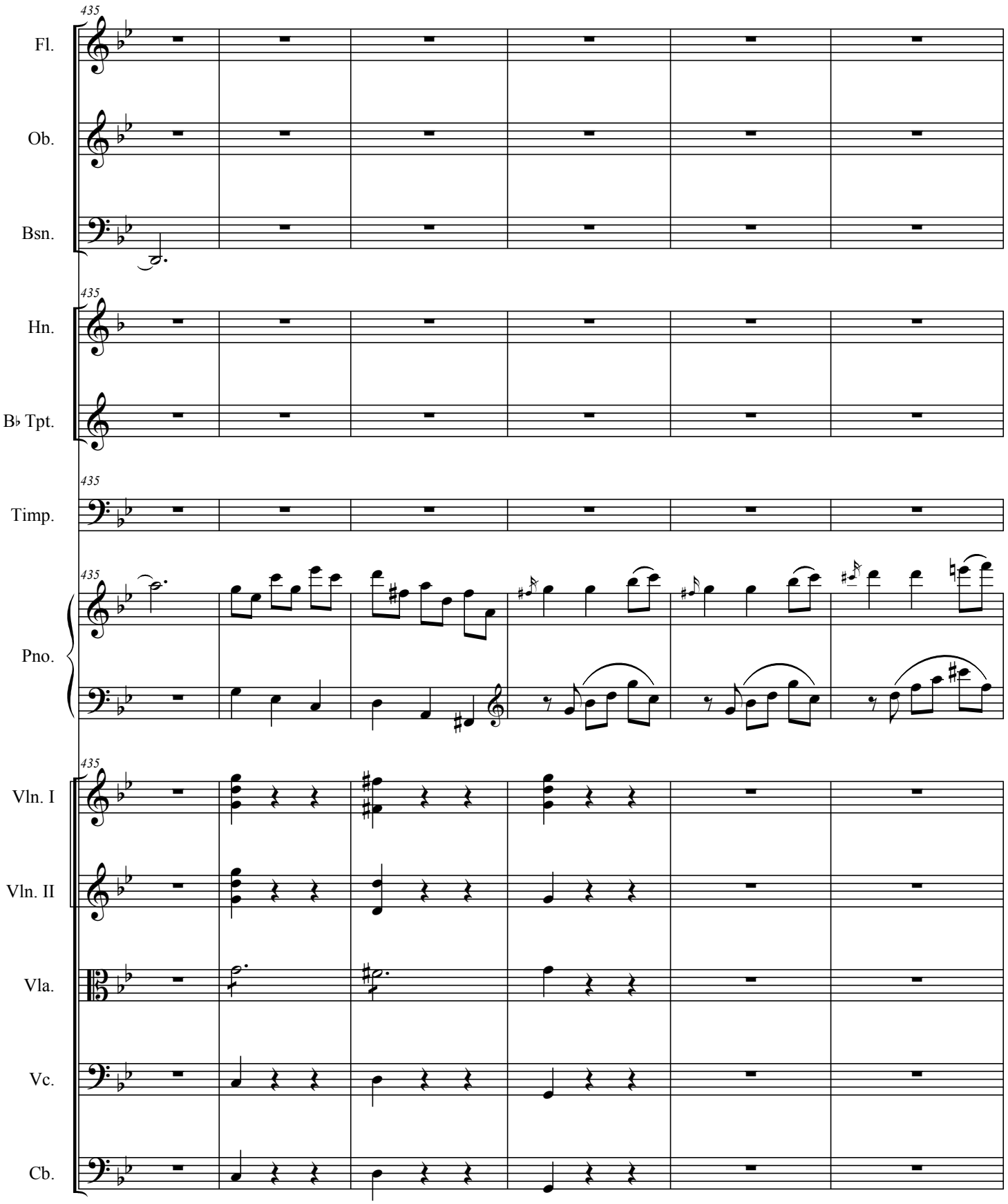
435
Fl.
Ob.
Bsn.
Hn.
B♭ Tpt.
Timp.
Pno.
Vln. I
Vln. II
Vla.
Vc.
Cb.

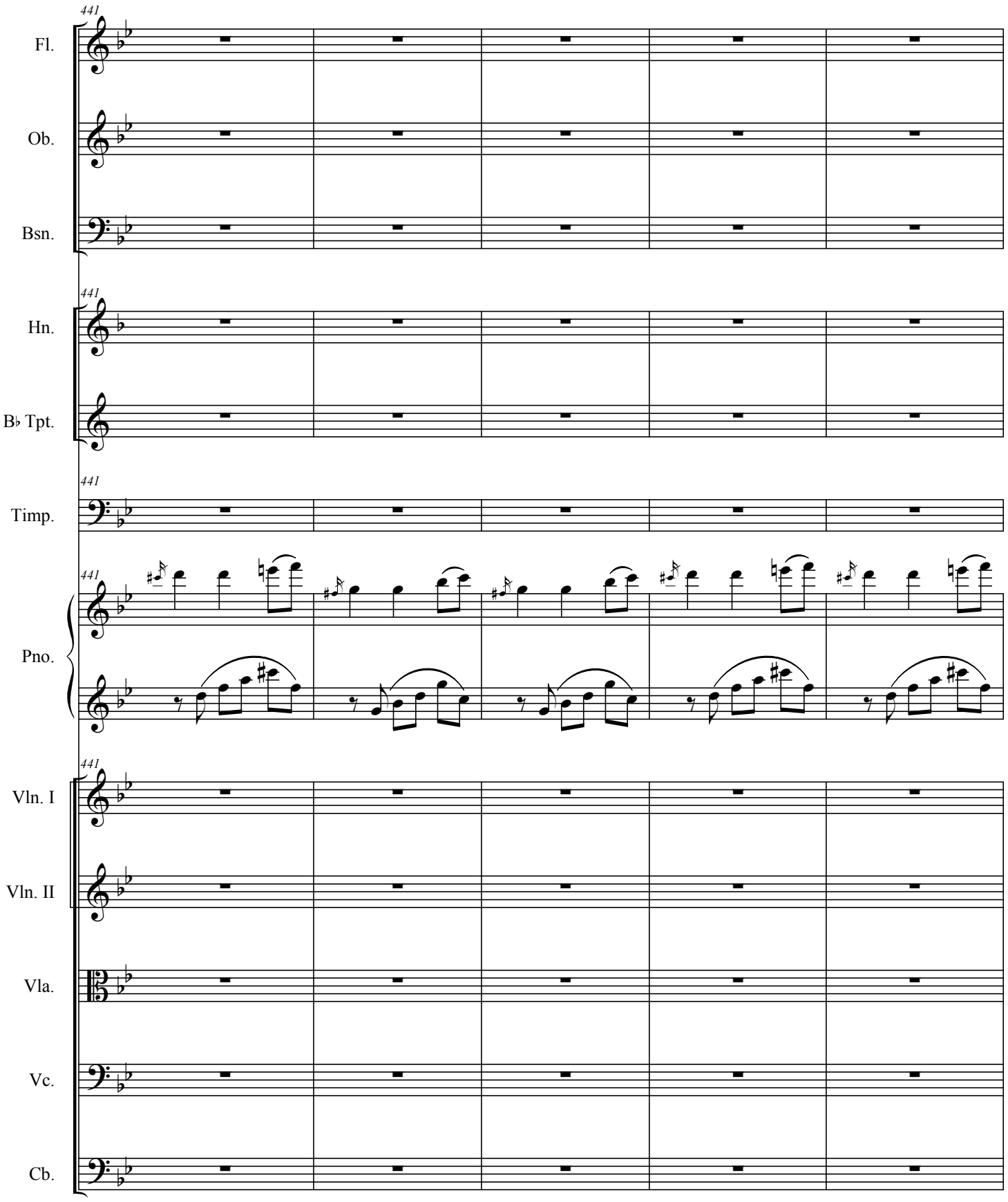
441
Fl.
Ob.
Bsn.
Hn.
B♭ Tpt.
Timp.
Pno.
Vln. I
Vln. II
Vla.
Vc.
Cb.

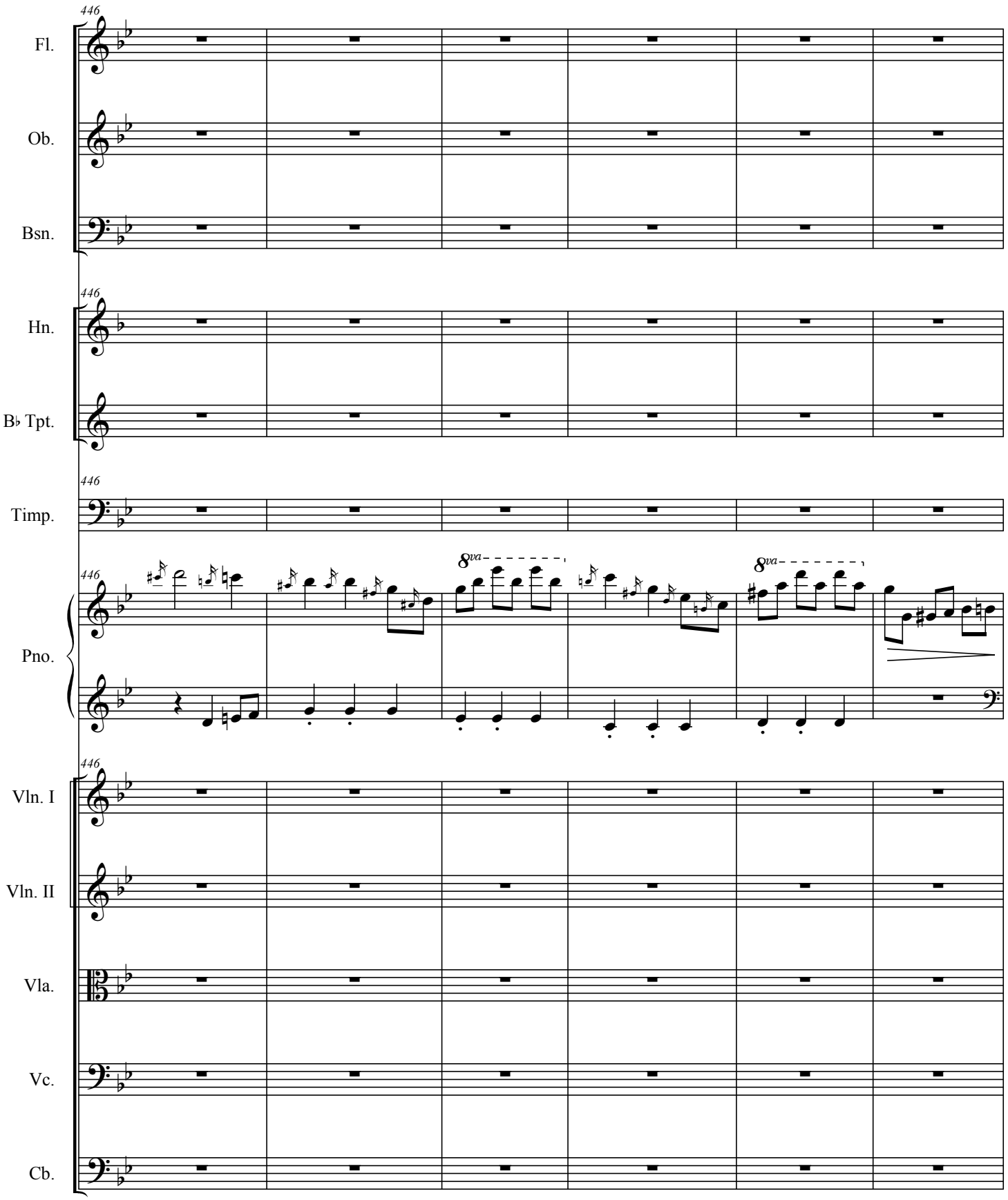
446
Fl.
Ob.
Bsn.
Hn.
B♭ Tpt.
Timp.
Pno.
8va
8va
Vln. I
Vln. II
Vla.
Vc.
Cb.

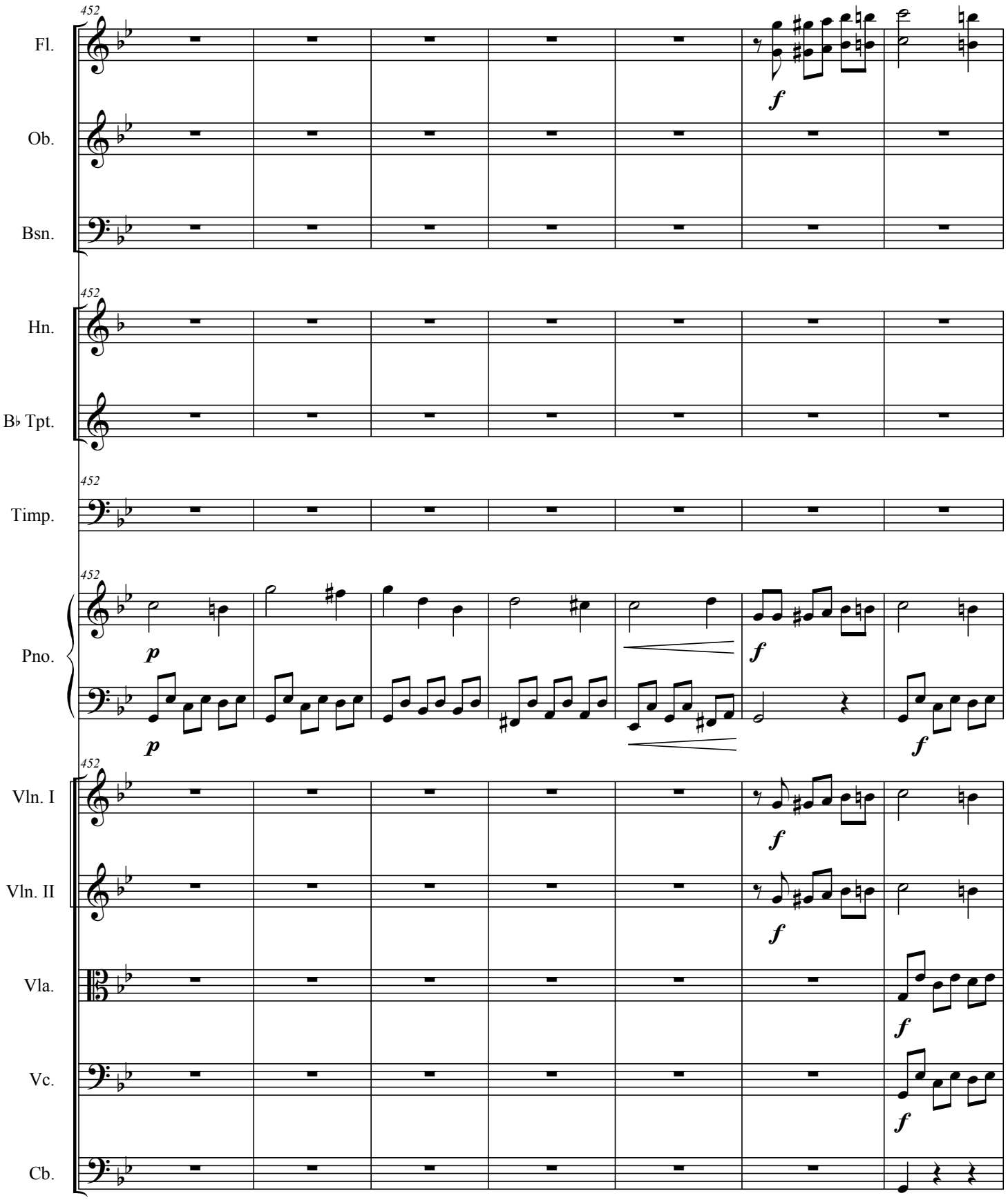
452
Fl.
Ob.
Bsn.
Hn.
B♭ Tpt.
Timp.
Pno.
Vln. I
Vln. II
Vla.
Vc.
Cb.
p
f

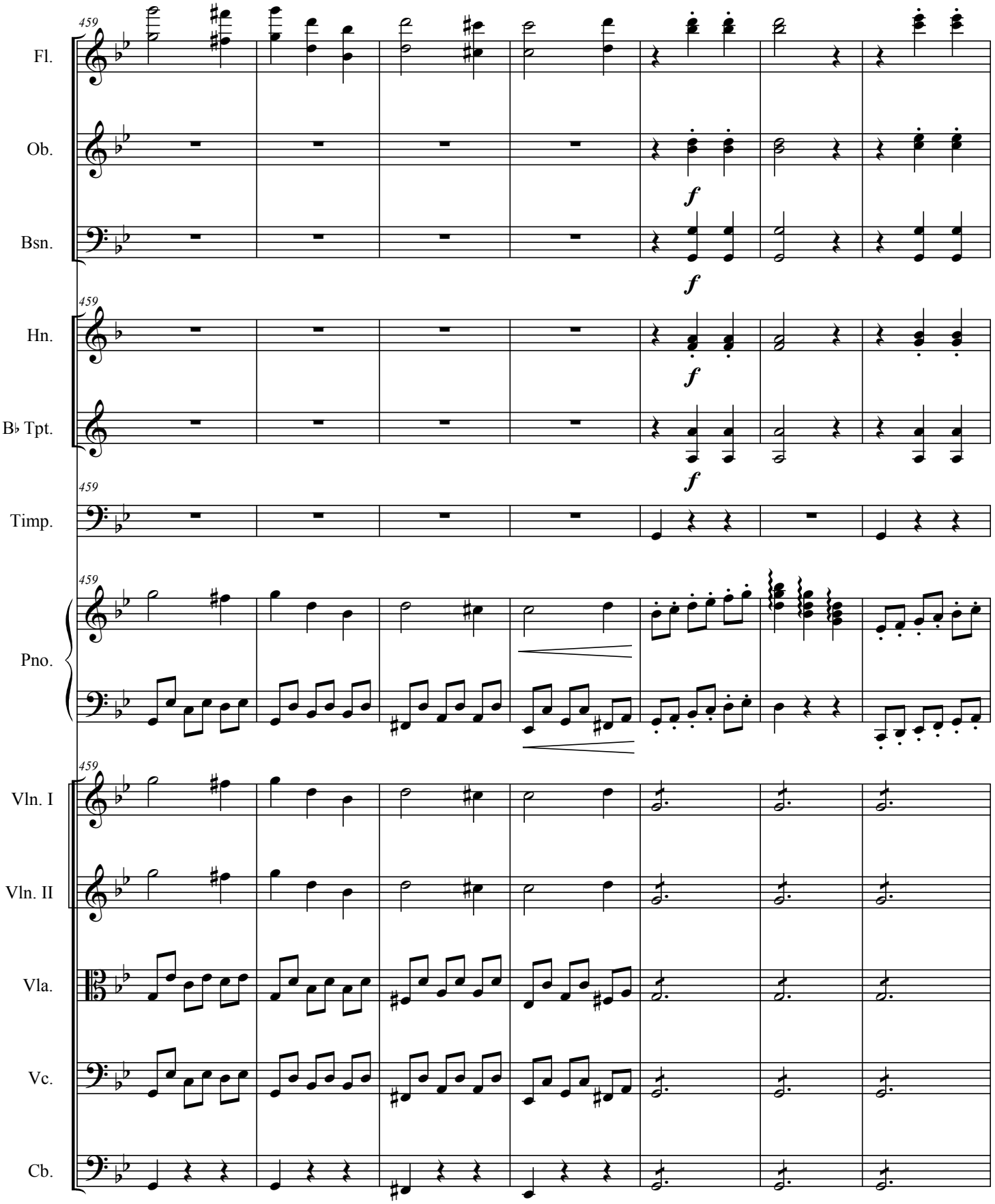
459
Fl.
Ob.
Bsn.
Hn.
B♭ Tpt.
Timp.
Pno.
Vln. I
Vln. II
Vla.
Vc.
Cb.
f

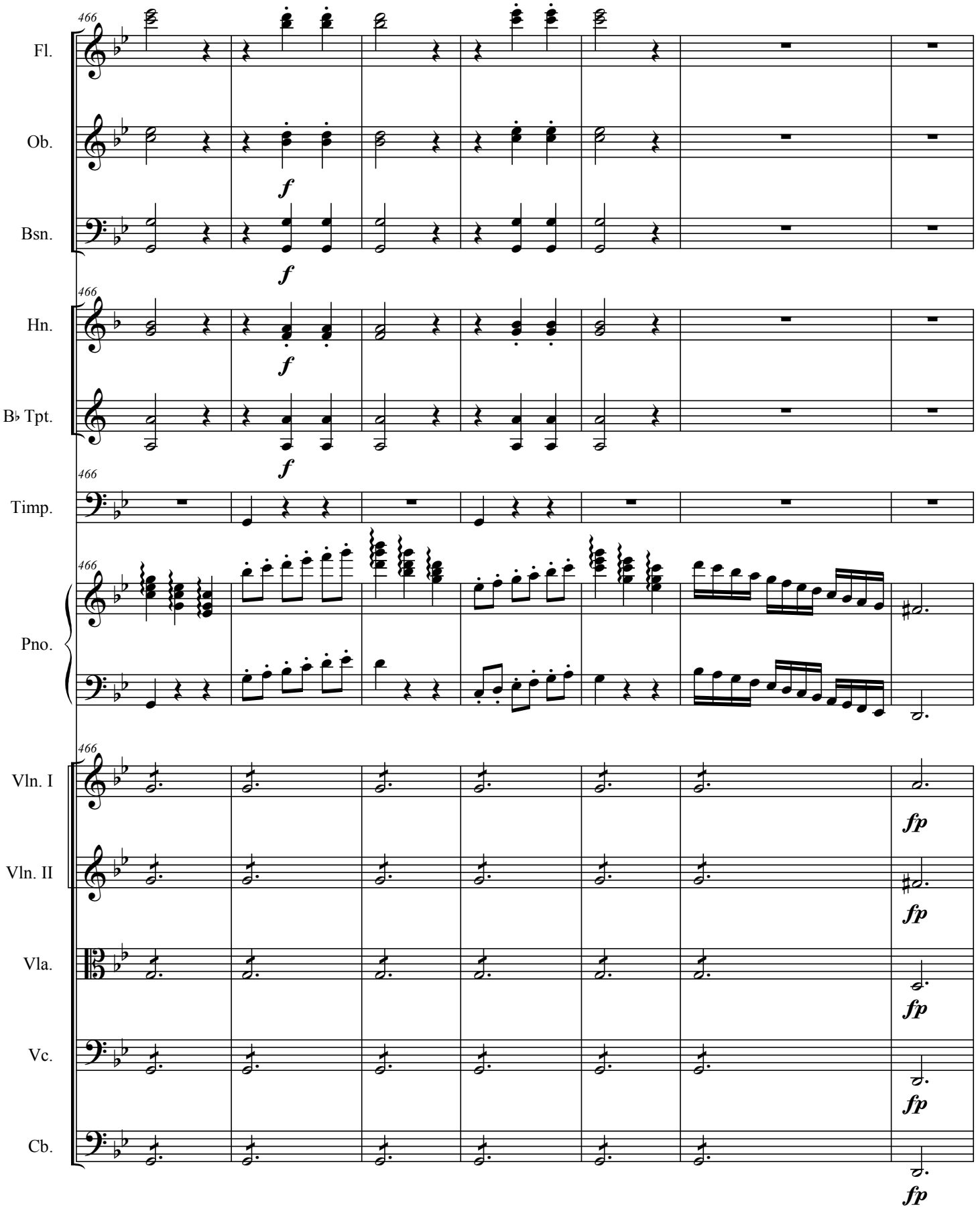
466
Fl.
Ob.
f
Bsn.
f
Hn.
f
B♭ Tpt.
f
Timp.
Pno.
Vln. I
fp
Vln. II
fp
Vla.
fp
Vc.
fp
Cb.
fp

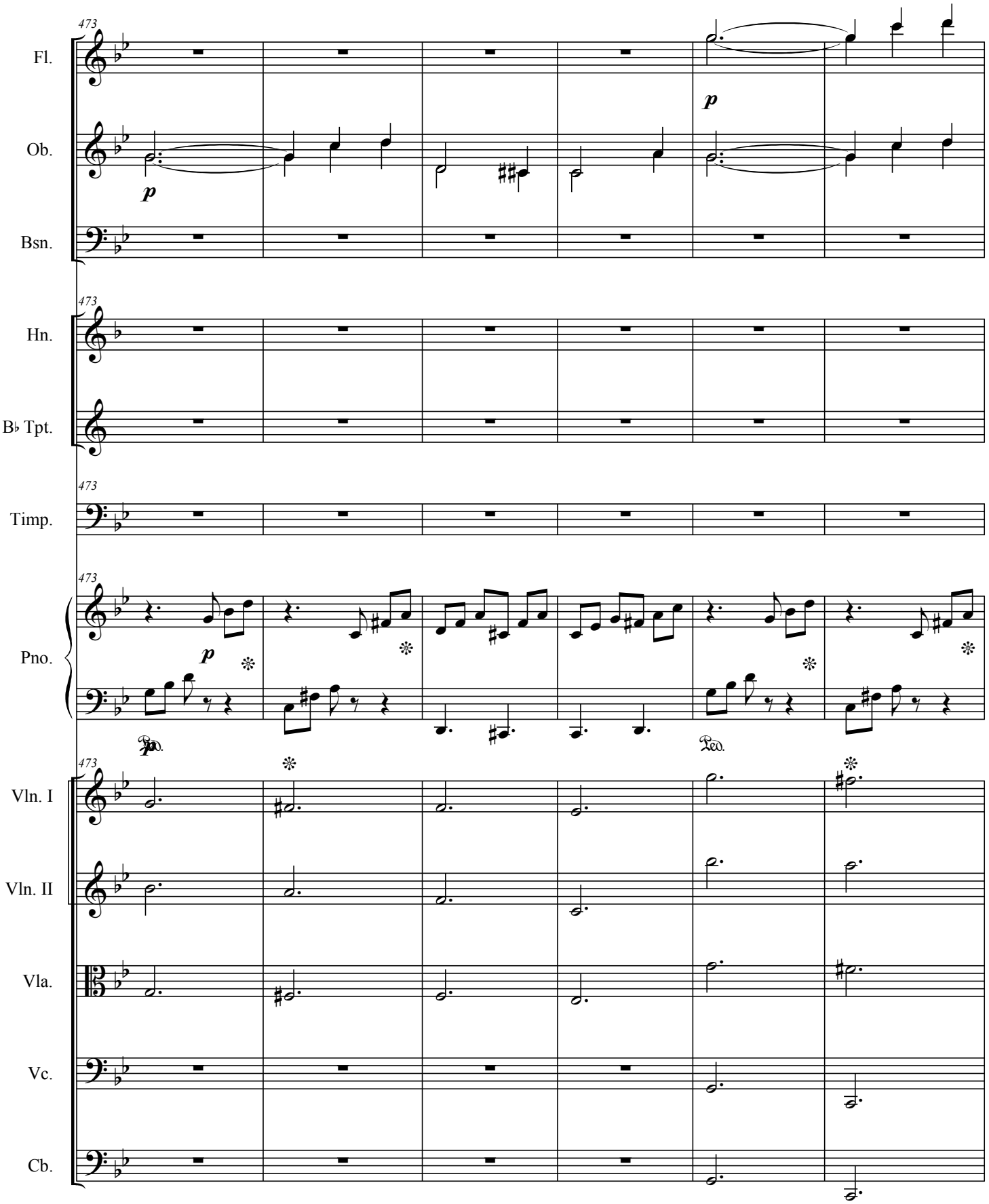
473
Fl.
Ob.
Bsn.
Hn.
B♭ Tpt.
Timp.
Pno.
Vln. I
Vln. II
Vla.
Vc.
Cb.
p
Ped.

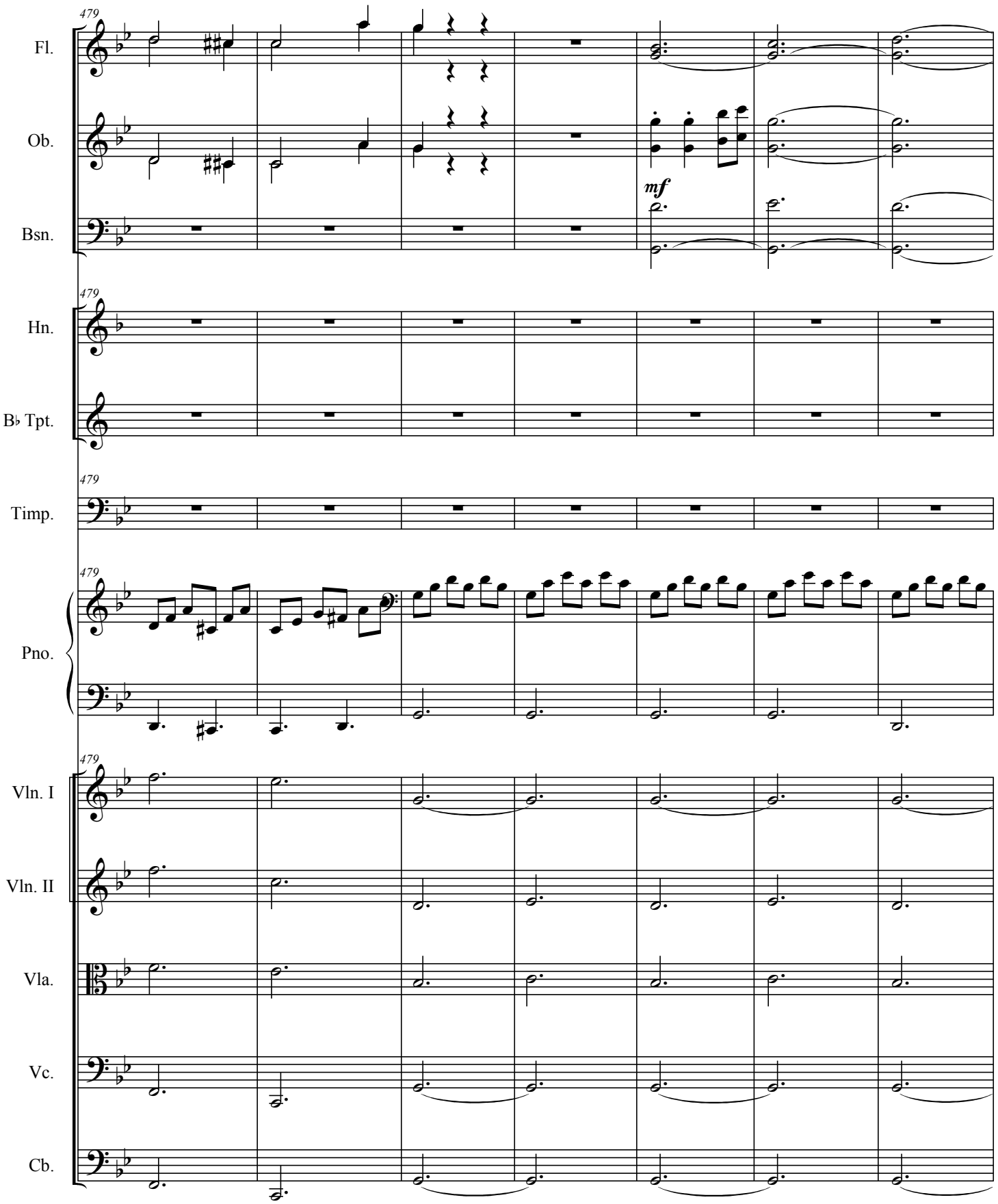
479
Fl.
Ob.
Bsn.
mf
Hn.
B♭ Tpt.
Timp.
Pno.
Vln. I
Vln. II
Vla.
Vc.
Cb.

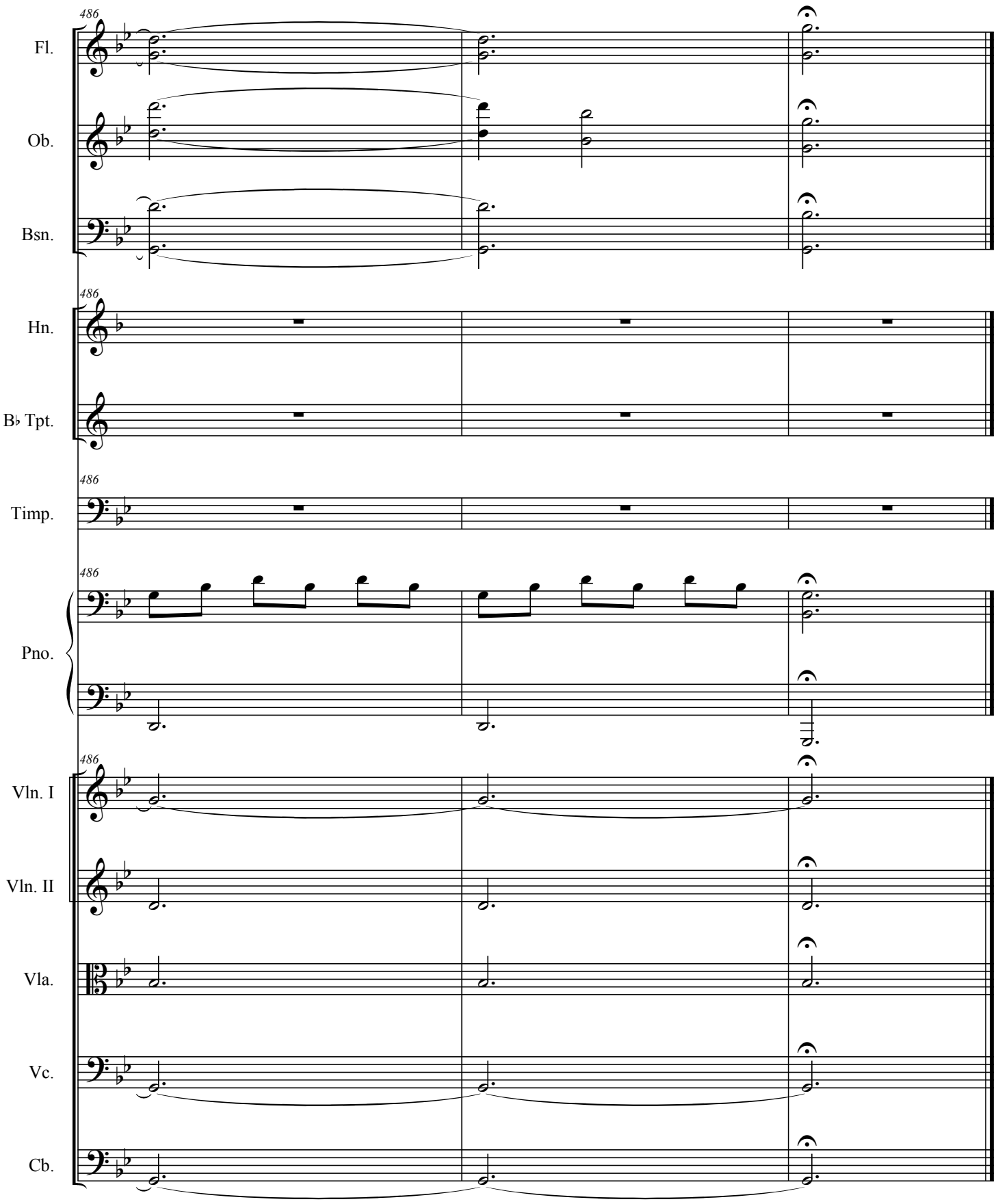

C. Junck
Rastatt
02. Dezember 2012