

Quatuor Op.4 n°1

Violon I

Hyacinthe JADIN

(1776-1800)

Allegro Moderato

1

7

f

1

14

p

20

f

24

1

31

p

38

45

f

52

f

57

60

63 

68 

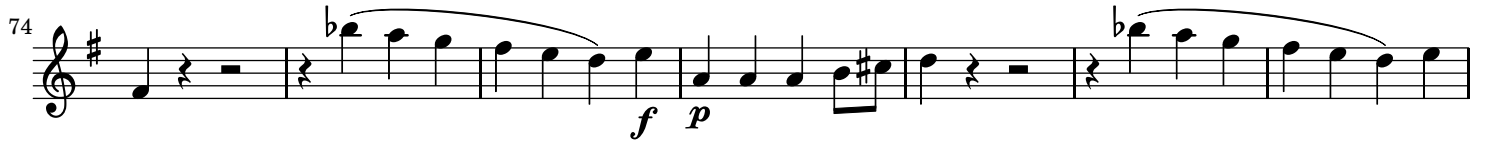
74 

81 

86 

92 

96 

100 

104 

110 

116 

122 

128 *f* 3 3 1 *p*

134

141

147

153 *f*

158

161

164

168 *tr* *p*

175 *f*

182 *p* *f* *p*³ 3 3 3

188 *dolce*

Allegro

Rondo

Measures 1-6

Measures 7-12

Measures 13-18

Measures 19-24

Measures 25-29

Measures 30-33

Measures 34-43

Measures 44-49

Measures 50-55

Measures 56-61

Measures 62-69

Measures 70-74

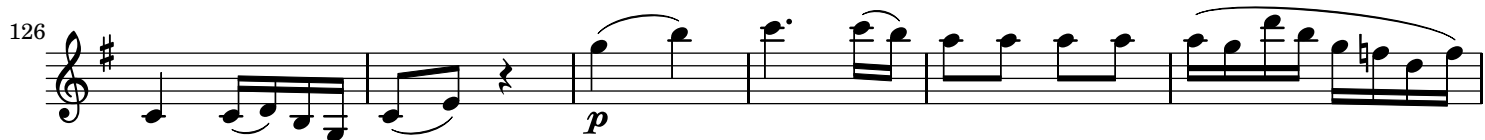
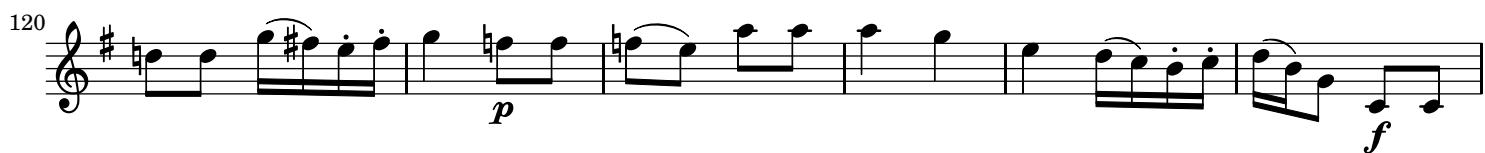

143 *p*

150

158

164

170 *p*

176 *f* *p*

182 *f*

188 1 *p*

196

202

208

214
