[Graun, Johann Gottlieb]
(1702/03-1771)

BRD DS Mus.ms.1235

Quatuor/Violino 1./Violino 2./Viola di Gamba/e/Cembalo./
(g-moll) [Kopftitel:] Sonata a 4.

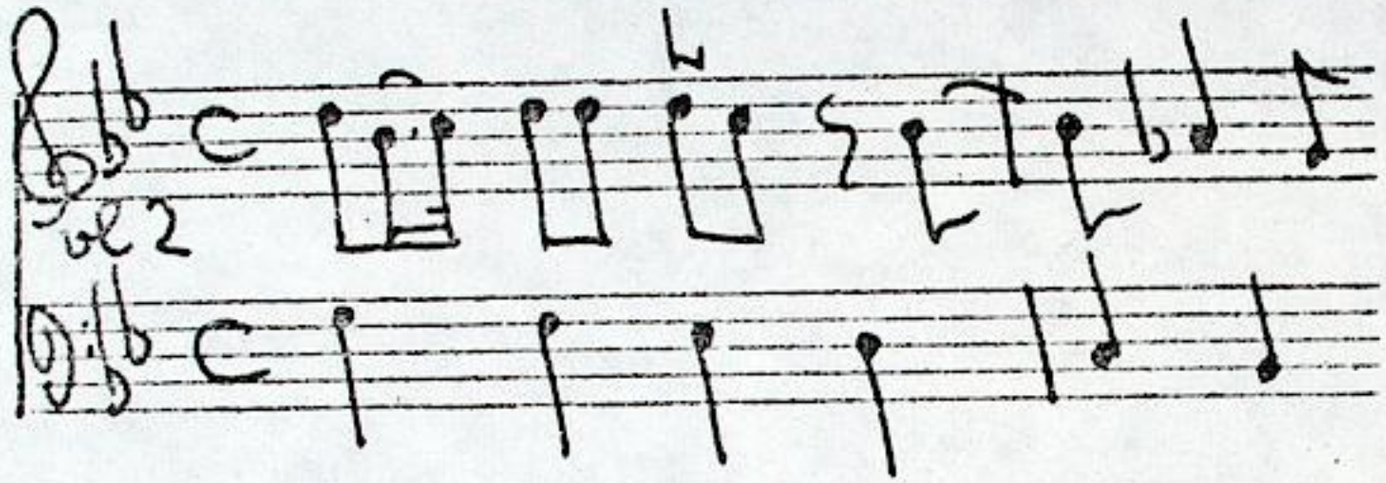

Adagio C g-moll - Allegro ¢ g-moll - Piu tosto Allegro 6/8 g-moll.

Schreiber: Christian Ludwig Hesse (Gambist)

Ms.ca.175o. 35 x 21,5 cm. WZ: gekr.Doppeladler mit Z.

4 St.:vl 1,2,vla di gamba,cembalo (bez.).
3,3,3,2 Bl.

Alte Sign.: 47o9.

Konkordanz in d. Amalienbibl. zu Berlin (Kat. S. 159, Nr. 240/6)

Sonata à 4. g-moll

Quatuor.
Violino 1.
Violino 2.
Viola di Gamba
e
Cembalo.

Sonata a 4. Violino Primo.

Adagio.

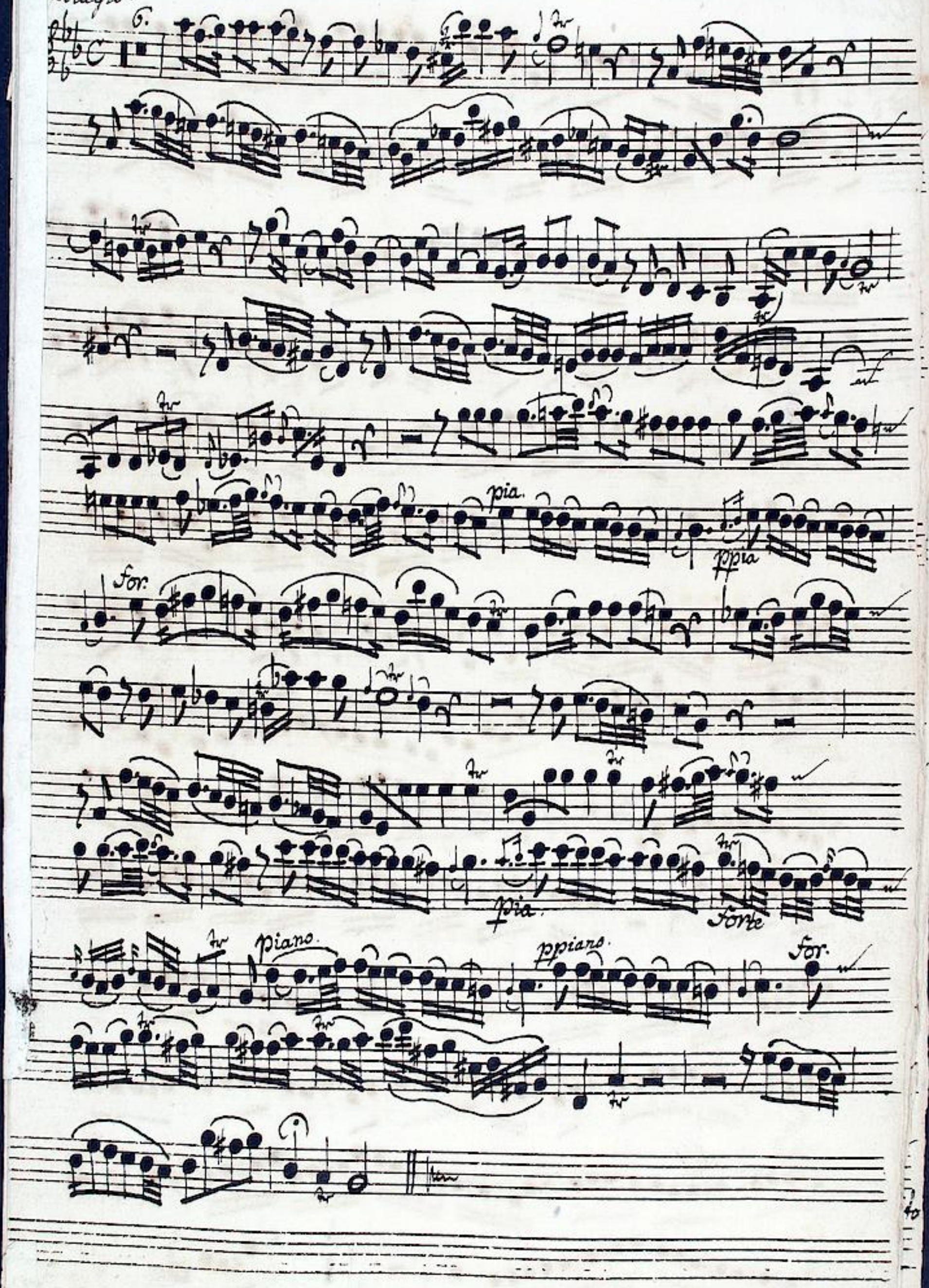

Allegro

9.

1.

3.

pia.

pia.

for

1.

pia.

ppia.

ppia.

for

4.

piano

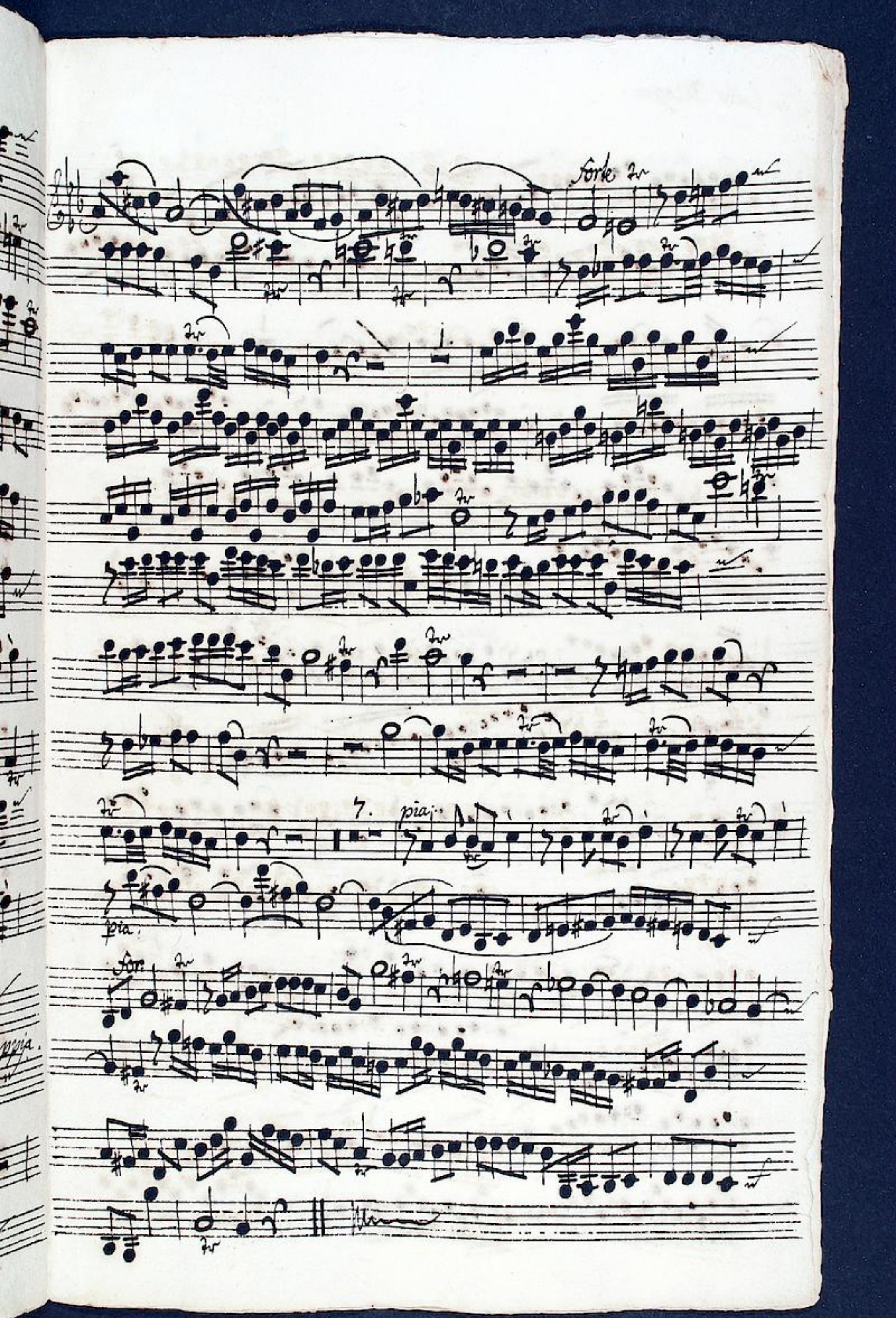

Piu tosto Allegro

5.

piano

for.

for.

3.

9.

piano

for.

for.

mezzo for.

pia.

2.

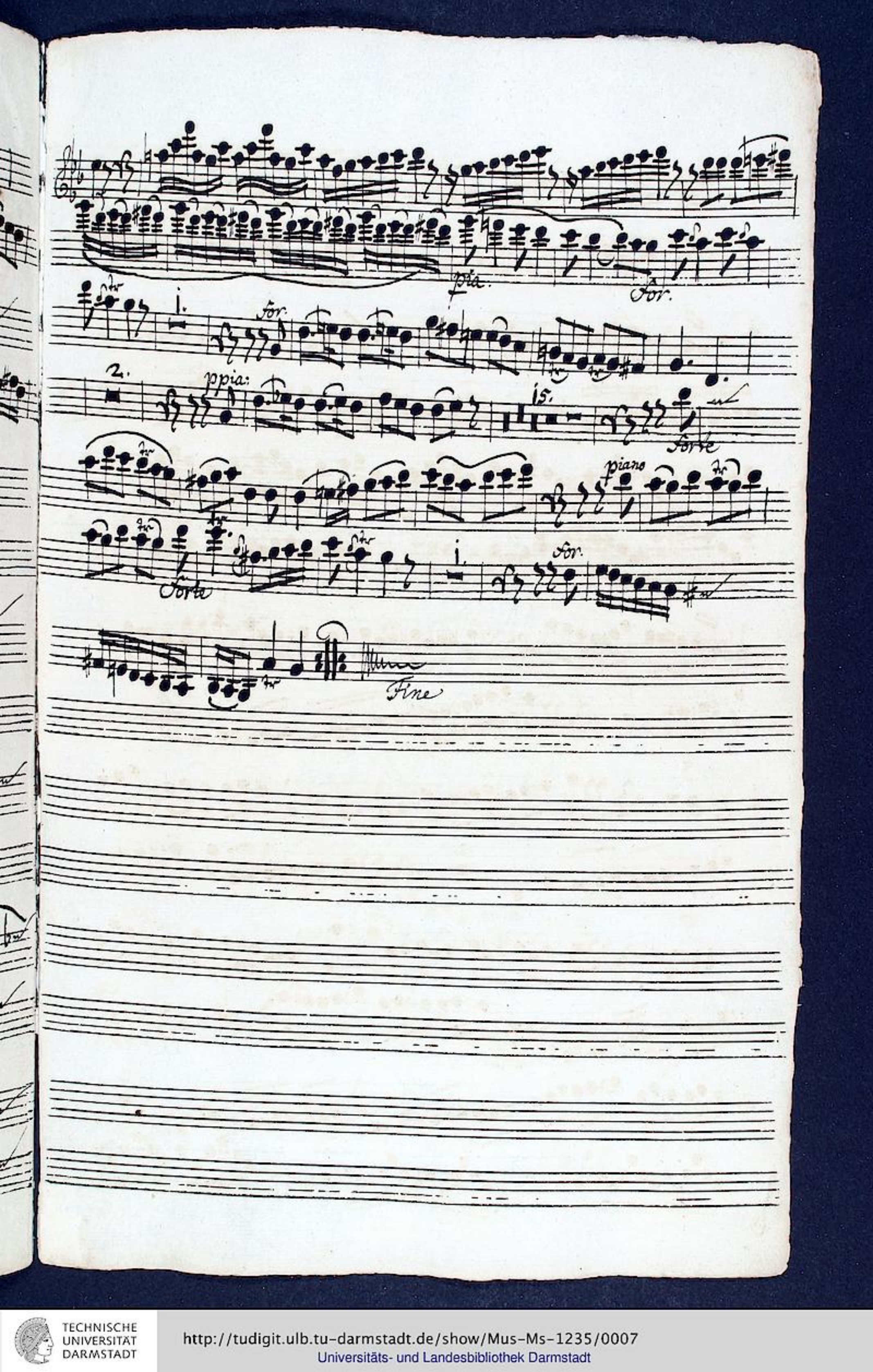

Sonata à 4.

Violino Secondo

Adagio

2.

pia.

ppia

for.

pia.

for.

piano

ppiano

for.

Allegro

2.

2.

pia.

pia.

forte

7.

pia

ppia.

piano

for.

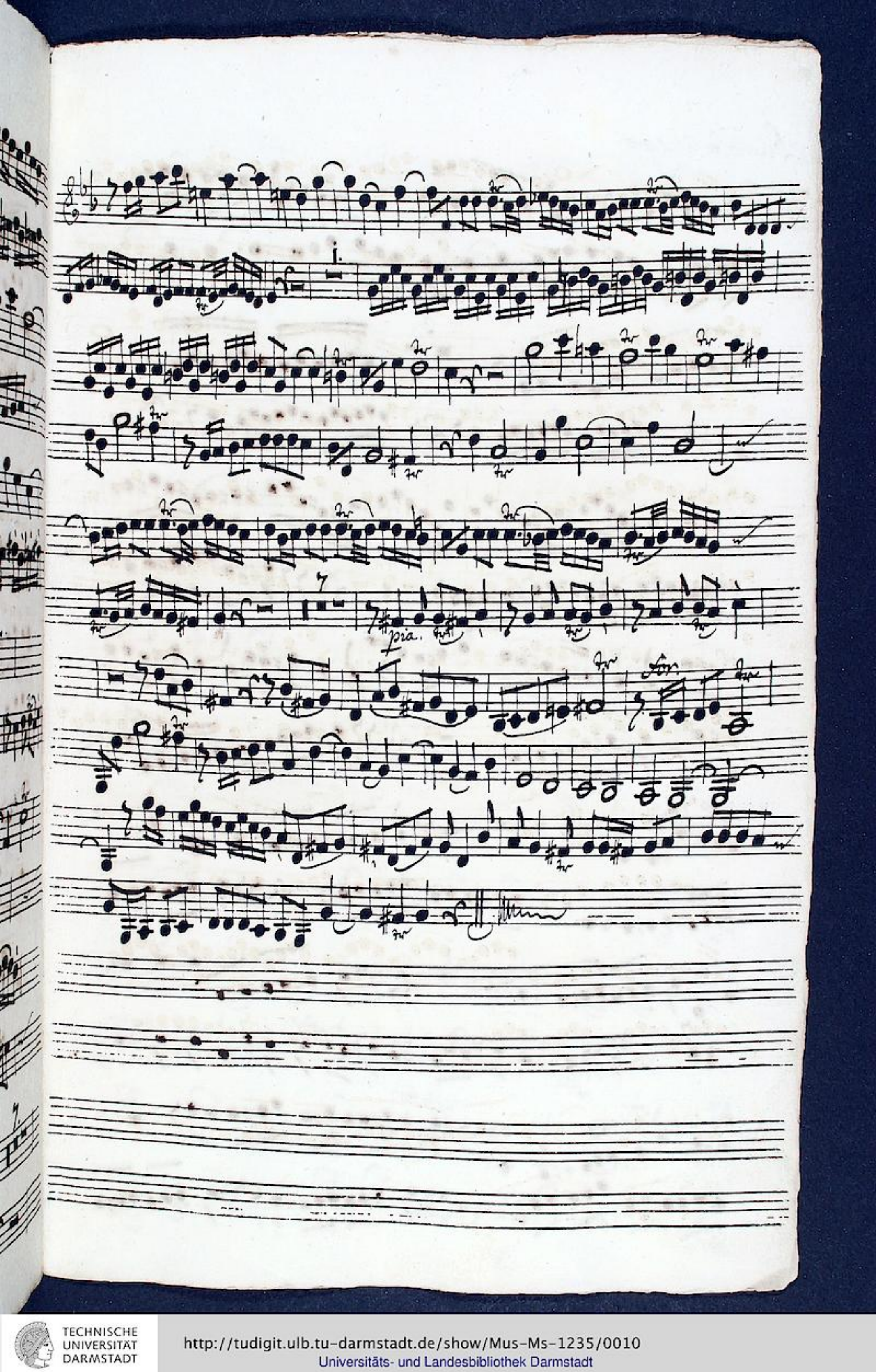

Più tosto allegro

12 1. 3. 5. 4. for. pia 1. for. 2. 1. 7. for. pia. pia. for. mezzo for. 2. for.

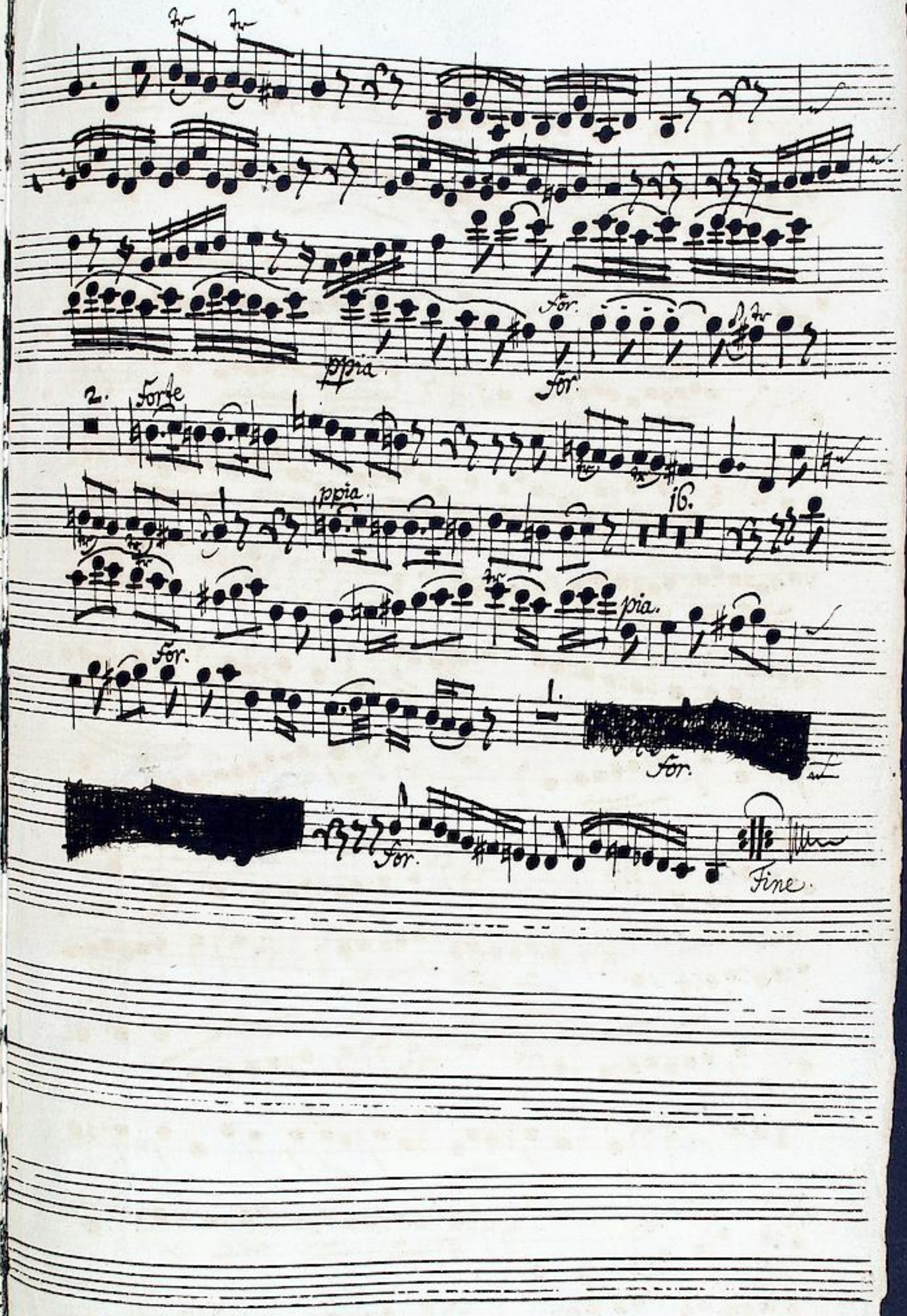

Sonata à 4.

Viola di Gamba

Adagio.

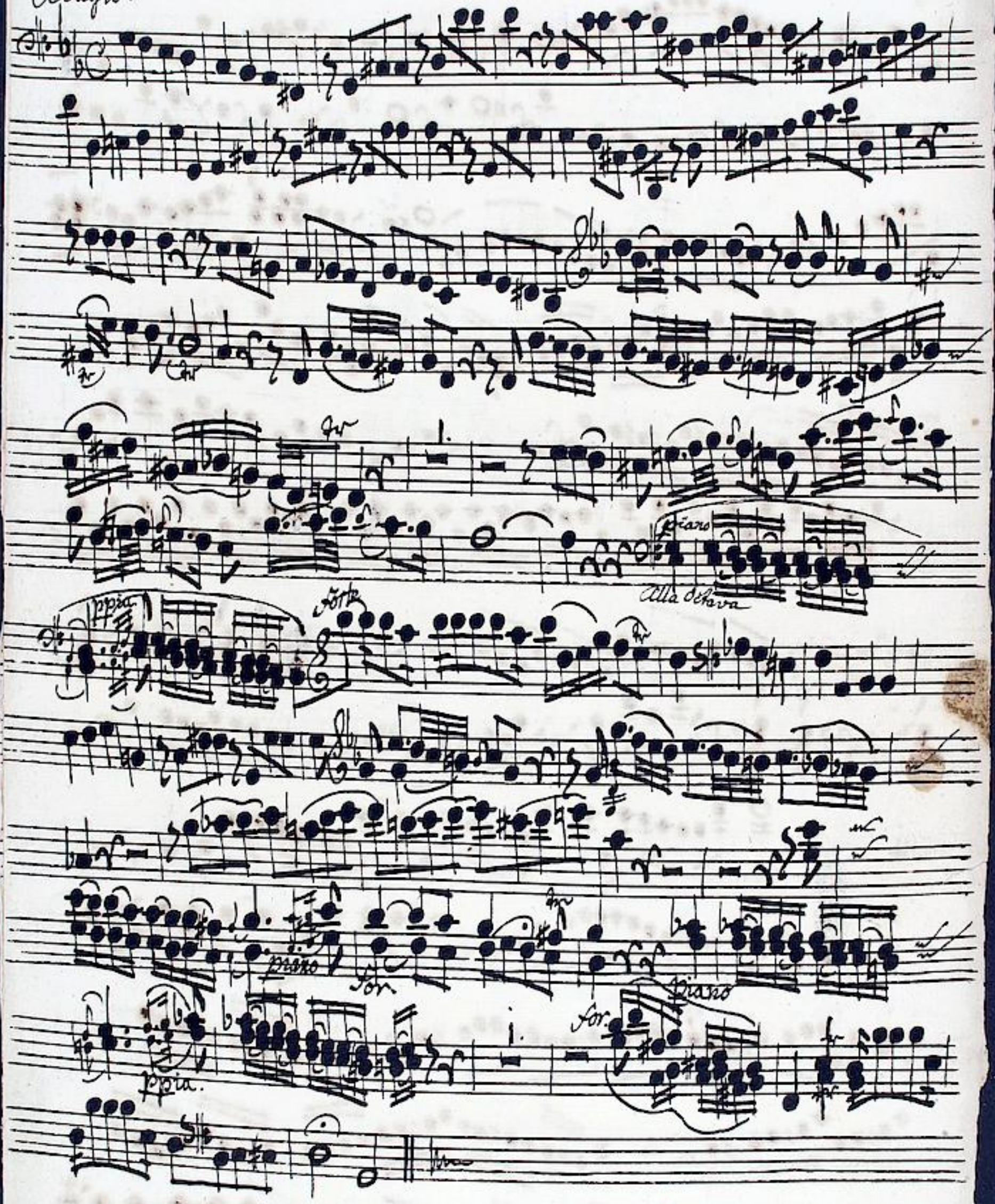

Allegro.

pia

ppia.

for.

piano

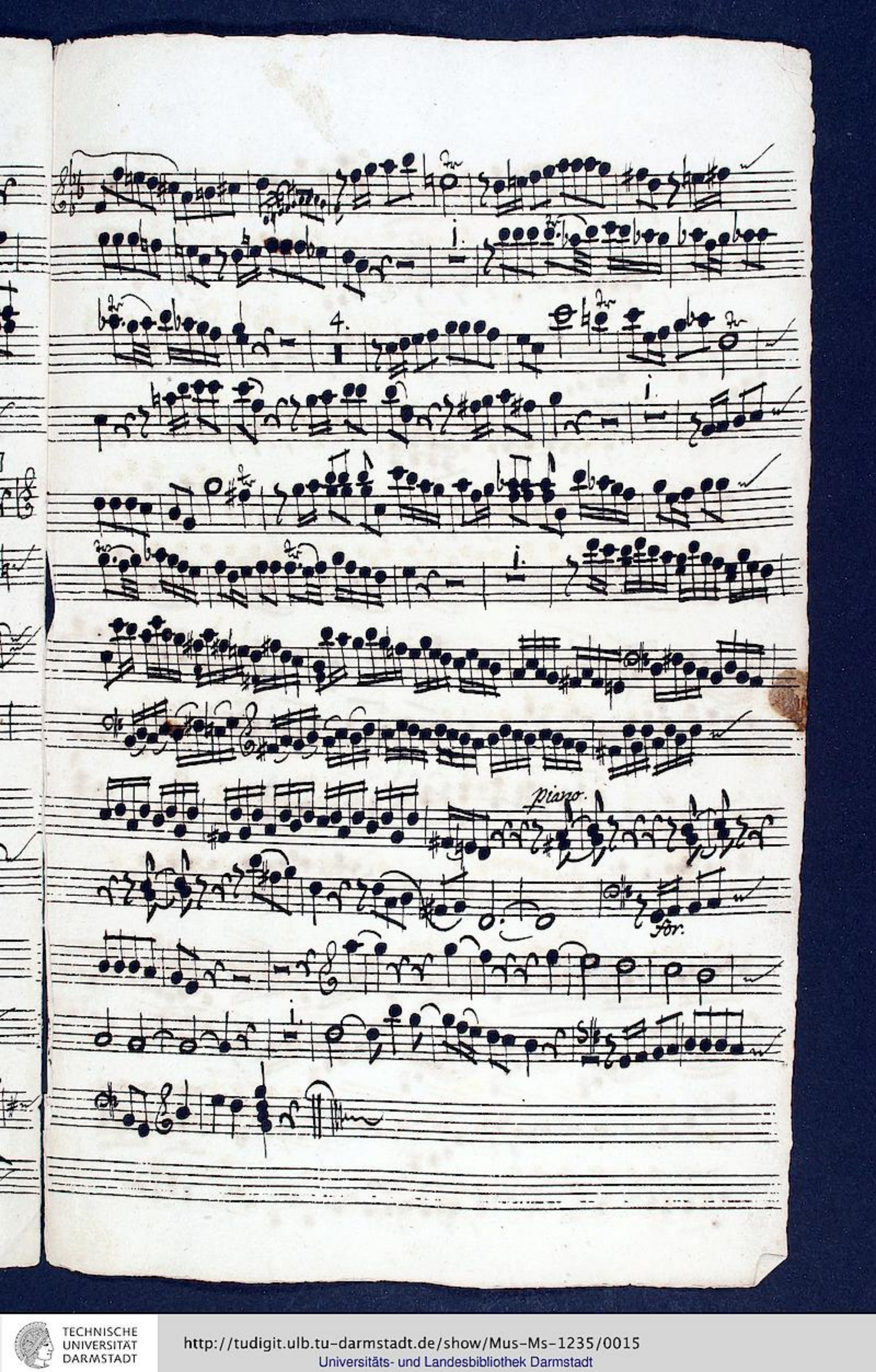

Piu tosto Allegro.

alla ottava

for.

pia.

for.

for.

G.

3.

piano

for.

5.

13.

Viola di Gamba 1235

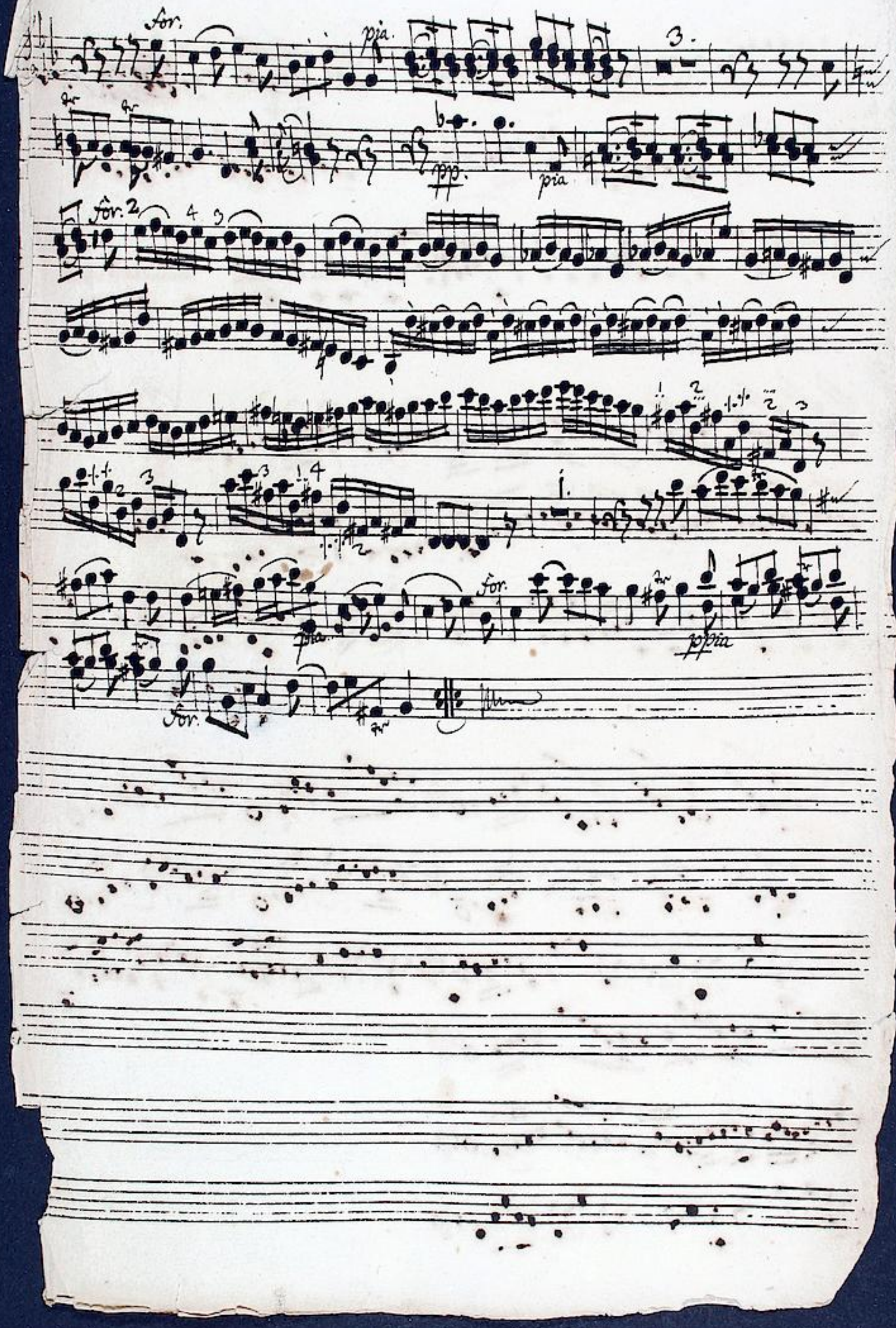

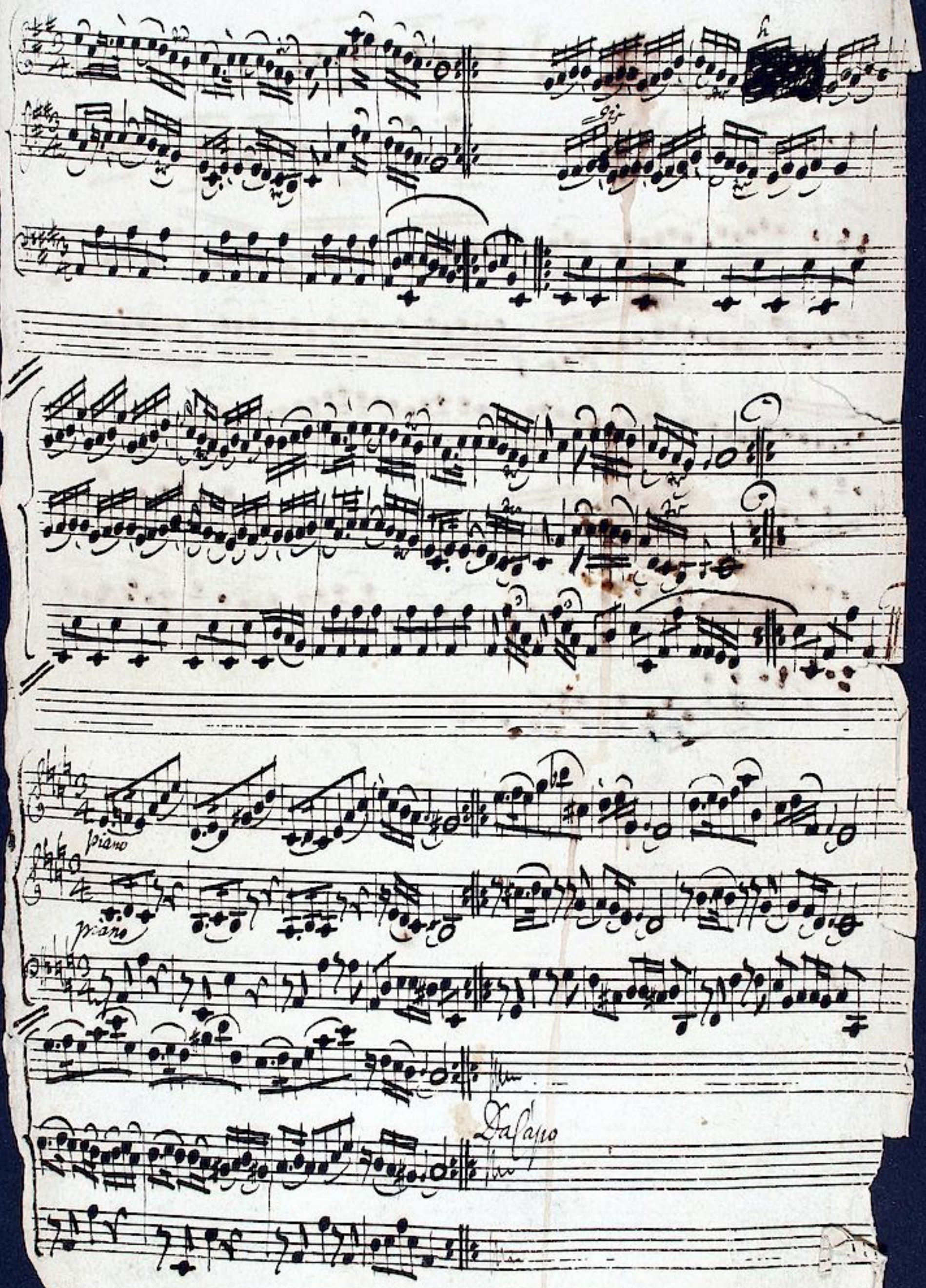

Sonata à 4.

Cembalo

Adagio

Tasto solo

ppiano.

piano

for.

Tasto solo

Tasto solo.

piano

ppia.

for.

ppia.

for.

Allegro.

piano

Tasto solo

3. forte

i.

for.

3. for.

2.

i.

Tasto solo

pia.

for.

Più tosto Allegro.

pria

Forte

Volti subito