

SERENADE (KV525)

Eine kleine Nachtmusik

for Wind Ensemble

I

Score

Wolfgang Amadeus Mozart (1756-1791)

Arr. Michel Rondeau

Allegro ♩ = 120

SERENADE (KV525)

13

Picc.

Fl.

Ob.

Bsn.

B \flat Cl. 1

B \flat Cl. 2

A. Sx.

T. Sx.

B. Sx.

B \flat Tpt. 1

B \flat Tpt. 2

Hn.

Tbn.

B. Tbn.

Tuba

Timp.

13

SERENADE (KV525)

26 Picc. *p*

Fl. *p* 3

Ob. *p* 3

Bsn. *p*

B♭ Cl. 1 *p* 3

B♭ Cl. 2 *p* 3

A. Sx. *p* 3

T. Sx. *p*

B. Sx. *p*

26 B♭ Tpt. 1 *p*

B♭ Tpt. 2 *p*

Hn. *p*

Tbn. *p*

B. Tbn. *p*

Tuba *p*

26 Timp. *p*

32

Picc.

Fl.

Ob.

Bsn.

B♭ Cl. 1

B♭ Cl. 2

A. Sax.

T. Sax.

B. Sax.

32

B♭ Tpt. 1

B♭ Tpt. 2

Hn.

Tbn.

B. Tbn.

Tuba

32

Timp.

SERENADE (KV525)

38

Picc. *f* *p*

Fl. *f* *p*

Ob. *f* *p*

Bsn. *f* *p*

B♭ Cl. 1 *f* *p*

B♭ Cl. 2 *f* *p*

A. Sx. *f* *p*

T. Sx. *f* *p*

B. Sx. *f* *p*

B♭ Tpt. 1 *f* *p*

B♭ Tpt. 2 *f* *p*

Hn. *f* *p*

Tbn. *f* *p*

B. Tbn. *f* *p*

Tuba *f* *p*

38

Timp. *f* *p*

SERENADE (KV525)

44

Picc. *f*

Fl. *f*

Ob. *f*

Bsn. *f*

B \flat Cl. 1 *f*

B \flat Cl. 2 *f*

A. Sx. *f*

T. Sx. *f*

B. Sx. *f*

B \flat Tpt. 1 *f*

B \flat Tpt. 2 *f*

Hn. *f*

Tbn. *f*

B. Tbn. *f*

Tuba *f*

44

Timp. *f*

SERENADE (KV525)

49

Picc.

Fl.

Ob.

Bsn.

B♭ Cl. 1

B♭ Cl. 2

A. Sx.

T. Sx.

B. Sx.

B♭ Tpt. 1

B♭ Tpt. 2

Hn.

Tbn.

B. Tbn.

Tuba

49

Timp.

p

p

p

p

p

p

p

p

p

p

p

p

p

p

p

p

55

Picc. *f*

Fl. *f*

Ob. *f*

Bsn. *f*

B \flat Cl. 1 *f*

B \flat Cl. 2 *f*

A. Sx. *f*

T. Sx. *f*

B. Sx. *f*

55

B \flat Tpt. 1 *f*

B \flat Tpt. 2 *f*

Hn. *f*

Tbn. *f*

B. Tbn. *f*

Tuba *f*

55

Timp. *f*

3

SERENADE (KV525)

62

Picc.

Fl.

Ob.

Bsn.

B \flat Cl. 1

B \flat Cl. 2

A. Sx.

T. Sx.

B. Sx.

62

B \flat Tpt. 1

B \flat Tpt. 2

Hn.

Tbn.

B. Tbn.

Tuba

62

Timp.

67

Picc. *p*

Fl. *p*

Ob. *p*

Bsn. *f*

B \flat Cl. 1 *p*

B \flat Cl. 2 *p*

A. Sx.

T. Sx. *f*

B. Sx. *f*

67

B \flat Tpt. 1 *p*

B \flat Tpt. 2 *p*

Hn.

Tbn. *f*

B. Tbn. *f*

Tuba *f*

67

Timp.

SERENADE (KV525)

73

Picc. *f*

Fl. *f*

Ob. *f*

Bsn. *f*

B♭ Cl. 1 *f* div.

B♭ Cl. 2 *f*

A. Sx. *f*

T. Sx. *f*

B. Sx. *f*

B♭ Tpt. 1 *f*

B♭ Tpt. 2 *f*

Hn. *f*

Tbn. *f*

B. Tbn. *f*

Tuba *f*

Timp. *f*

80

Picc. *tr*

Fl. *tr*

Ob. *tr*

Bsn.

B♭ Cl. 1 *div.* *tr*

B♭ Cl. 2 *div.*

A. Sx.

T. Sx.

B. Sx.

80

B♭ Tpt. 1

B♭ Tpt. 2

Hn. *div.*

Tbn.

B. Tbn.

Tuba

80

Timp.

SERENADE (KV525)

85

Picc.

Fl.

Ob.

Bsn.

B \flat Cl. 1

B \flat Cl. 2

A. Sx.

T. Sx.

B. Sx.

p

p

p

p

p

p

p

p

p

85

B \flat Tpt. 1

B \flat Tpt. 2

Hn.

Tbn.

B. Tbn.

Tuba

p

p

p

p

85

Timp.

SERENADE (KV525)

98

Picc. *p* 3

Fl. *p* 3

Ob. *p* 3

Bsn.

B♭ Cl. 1 *p* 3

B♭ Cl. 2 *p* 3

A. Sx. *p* 3

T. Sx.

B. Sx.

B♭ Tpt. 1

B♭ Tpt. 2

Hn.

Tbn.

B. Tbn.

Tuba

Timp. *p* 3

104

Picc.

Fl.

Ob.

Bsn.

B♭ Cl. 1

B♭ Cl. 2

A. Sx.

T. Sx.

B. Sx.

104

B♭ Tpt. 1

B♭ Tpt. 2

Hn.

Tbn.

B. Tbn.

Tuba

104

Timp.

SERENADE (KV525)

110

Picc. *f*

Fl. *f*

Ob. *f*

Bsn. *f*

B♭ Cl. 1 *f*

B♭ Cl. 2 *f*

A. Sx. *f*

T. Sx. *f*

B. Sx. *f*

B♭ Tpt. 1 *f*

B♭ Tpt. 2 *f*

Hn. *f*

Tbn. *f*

B. Tbn. *f*

Tuba *f*

110

Timp.

115

Picc. *p* *f*

Fl. *p* *f*

Ob. *p* *f*

Bsn. *p*

B♭ Cl. 1 *p* *f*

B♭ Cl. 2 *p* *f*

A. Sx. *p* *f*

T. Sx. *p* *f*

B. Sx. *p*

B♭ Tpt. 1 *p* *f*

B♭ Tpt. 2 *p* *f*

Hn. *p* *f*

Tbn. *p* *f*

B. Tbn. *p* *f*

Tuba *p* *f*

Timp. *p* *f*

SERENADE (KV525)

121

Picc.

Fl.

Ob.

Bsn.

B♭ Cl. 1

B♭ Cl. 2

A. Sx.

T. Sx.

B. Sx.

B♭ Tpt. 1

B♭ Tpt. 2

Hn.

Tbn.

B. Tbn.

Tuba

121

Timp.

127

Picc. *p* *f*

Fl. *p* *f*

Ob. *p* *f*

Bsn. *p* *f*

B♭ Cl. 1 *p* *f*

B♭ Cl. 2 *p* *f*

A. Sx. *p* *f*

T. Sx. *p* *f*

B. Sx. *p* *f*

127

B♭ Tpt. 1 *p* *f*

B♭ Tpt. 2 *p* *f*

Hn. *p* *f*
div.

Tbn. *p* *f*

B. Tbn. *p* *f*

Tuba *p* *f*

127

Timp. *p* *f*

SERENADE (KV525)

134

Picc.

Fl.

Ob.

Bsn.

B♭ Cl. 1

B♭ Cl. 2

A. Sx.

T. Sx.

B. Sx.

B♭ Tpt. 1

B♭ Tpt. 2

Hn.

Tbn.

B. Tbn.

Tuba

134

Timp.

II - Romanze

Score

Wolfgang Amadeus Mozart (1756-1791)

Arr. Michel Rondeau

Andante $\text{♩} = 80$

The score is for a full orchestra and includes parts for Piccolo, Flute, Oboe, Bassoon, Clarinet in B \flat 1, Clarinet in B \flat 2, Alto Sax., Tenor Sax., Baritone Sax., Trumpet in B \flat 1, Trumpet in B \flat 2, Horn in F, Trombone, Bass Trombone, Tuba, and Timpani. The score is in 4/4 time and features dynamics of piano (*p*) and forte (*f*). The Piccolo part is mostly silent, with some notes in the final measure. The Flute, Oboe, and Clarinet in B \flat 1 parts have melodic lines with dynamics *p* and *f*. The Clarinet in B \flat 2, Alto Sax., Tenor Sax., and Baritone Sax. parts have rhythmic patterns. The Trumpet in B \flat 1, Trumpet in B \flat 2, Horn in F, Trombone, Bass Trombone, and Tuba parts are mostly silent, with some notes in the final measure. The Timpani part is mostly silent, with some notes in the final measure.

II - Romanze

2

6

Picc.

Fl.

Ob.

Bsn.

B \flat Cl. 1

B \flat Cl. 2

A. Sx.

T. Sx.

B. Sx.

p

6

B \flat Tpt. 1

B \flat Tpt. 2

Hn.

Tbn.

B. Tbn.

Tuba

6

Timp.

p

II - Romanze

11

Picc. *cresc...* *p* *f*

Fl. *cresc...* *p* *f*

Ob. *cresc...* *p* *f*

Bsn. *cresc...* *p* *f*

B♭ Cl. 1 *cresc...* *p* *f*

B♭ Cl. 2 *cresc...* *p* *f*

A. Sx. *cresc...* *p* *f*

T. Sx. *cresc...* *p* *f*

B. Sx. *cresc...* *p* *f*

B♭ Tpt. 1 *cresc...* *p* *f*

B♭ Tpt. 2 *cresc...* *p* *f*

Hn. *cresc...* *p* *f*

Tbn. *cresc...* *p* *f*

B. Tbn. *cresc...* *p* *f*

Tuba *cresc...* *p* *f*

11

Timp. *cresc...* *p* *f*

II - Romanze

4

Picc. *p*

Fl. *p*

Ob. *p*

Bsn. *p*

B♭ Cl. 1 *p*

B♭ Cl. 2 *p*

A. Sx. *p*

T. Sx. *p*

B. Sx. *p*

B♭ Tpt. 1 *p* div.

B♭ Tpt. 2 *p*

Hn. *p*

Tbn. *p*

B. Tbn. *p*

Tuba *p*

Timp. *p*

II - Romanze

21

Picc.

Fl.

Ob.

Bsn.

B♭ Cl. 1

B♭ Cl. 2

A. Sx.

T. Sx.

B. Sx.

21

B♭ Tpt. 1

B♭ Tpt. 2

Hn.

Tbn.

B. Tbn.

Tuba

21

Timp.

II - Romanze

6

25

Picc.

Fl.

Ob.

Bsn.

B♭ Cl. 1

B♭ Cl. 2

A. Sx.

T. Sx.

B. Sx.

25

B♭ Tpt. 1

B♭ Tpt. 2

Hn.

Tbn.

B. Tbn.

Tuba

25

Timp.

II - Romanze

30

Picc. *f*

Fl. *f*

Ob. *f*

Bsn. *f*

B♭ Cl. 1 *f*

B♭ Cl. 2 *f*

A. Sx. *f*

T. Sx. *f*

B. Sx. *f*

B♭ Tpt. 1 *f*

B♭ Tpt. 2 *f*

Hn. *f*

Tbn. *f*

B. Tbn. *f*

Tuba *f*

30

Timp. *f*

II - Romanze

8

36

Picc.

Fl.

Ob.

Bsn.

B♭ Cl. 1

B♭ Cl. 2

A. Sx.

T. Sx.

B. Sx.

p

36

B♭ Tpt. 1

B♭ Tpt. 2

Hn.

Tbn.

B. Tbn.

Tuba

p

36

Timp.

p

Euphonium

II - Romanze

40

Picc.

Fl.

Ob.

Bsn.

B♭ Cl. 1

B♭ Cl. 2

A. Sx.

T. Sx.

B. Sx.

B♭ Tpt. 1

B♭ Tpt. 2

Hn.

Tbn.

B. Tbn.

Tuba

40

Timp.

II - Romanze

10

43

Picc.

Fl.

Ob.

Bsn.

B♭ Cl. 1

B♭ Cl. 2

A. Sx.

T. Sx.

B. Sx.

43

B♭ Tpt. 1

B♭ Tpt. 2

Hn.

Tbn.

B. Tbn.

Tuba

43

Timp.

II - Romanze

- Picc.** (Piccolo): Measures 45-54, playing a melodic line with eighth-note patterns and slurs.
- Fl.** (Flute): Measures 45-54, playing a melodic line with eighth-note patterns and slurs.
- Ob.** (Oboe): Measures 45-54, playing a melodic line with eighth-note patterns and slurs.
- Bsn.** (Bassoon): Measures 45-54, playing a melodic line with eighth-note patterns and slurs.
- B♭ Cl. 1** (B♭ Clarinet 1): Measures 45-54, playing a melodic line with eighth-note patterns and slurs.
- B♭ Cl. 2** (B♭ Clarinet 2): Measures 45-54, playing a melodic line with eighth-note patterns and slurs.
- A. Sx.** (Alto Saxophone): Measures 45-54, rests.
- T. Sx.** (Tenor Saxophone): Measures 45-54, rests.
- B. Sx.** (Baritone Saxophone): Measures 45-54, playing a melodic line with eighth-note patterns and slurs.
- B♭ Tpt. 1** (B♭ Trumpet 1): Measures 45-54, playing a rhythmic line of eighth notes.
- B♭ Tpt. 2** (B♭ Trumpet 2): Measures 45-54, playing a rhythmic line of eighth notes.
- Hn.** (Horn): Measures 45-54, playing a rhythmic line of eighth notes.
- Tbn.** (Trombone): Measures 45-54, playing a rhythmic line of eighth notes.
- B. Tbn.** (Baritone Trombone): Measures 45-54, rests.
- Tuba**: Measures 45-54, rests.
- Timp.** (Timpani): Measures 45-54, rests.

II - Romanze

12

Picc. 47

Fl.

Ob.

Bsn.

B♭ Cl. 1

B♭ Cl. 2

A. Sx.

T. Sx.

B. Sx.

B♭ Tpt. 1 47

B♭ Tpt. 2

Hn.

Tbn.

B. Tbn.

Tuba

Timp. 47

II - Romanze

Musical score for the section "II - Romanze", page 13. The score is divided into two systems. The first system includes Piccolo (Picc.), Flute (Fl.), Oboe (Ob.), Bassoon (Bsn.), B♭ Clarinet 1 (B♭ Cl. 1), B♭ Clarinet 2 (B♭ Cl. 2), Alto Saxophone (A. Sx.), Tenor Saxophone (T. Sx.), and Bass Saxophone (B. Sx.). The second system includes B♭ Trumpet 1 (B♭ Tpt. 1), B♭ Trumpet 2 (B♭ Tpt. 2), Horn (Hn.), Trombone (Tbn.), Bass Trombone (B. Tbn.), Tuba, and Timpani (Timp.).

II - Romanze

14

53

Picc. *f* *p*

Fl. *f* *p*

Ob. *f* *p*

Bsn. *f* *p*

B♭ Cl. 1 *f* *p*

B♭ Cl. 2 *f* *p*

A. Sx. *f* *p*

T. Sx. *f* *p*

B. Sx. *f* *p*

53

B♭ Tpt. 1 *f* *p*

B♭ Tpt. 2 *f* *p*

Hn. *f* *p*

Tbn. *f* *p*

B. Tbn. *f* *p*

Tuba *f* *p*

53

Timp. *f* *p*

II - Romanze

59

Picc.

Fl.

Ob.

Bsn.

B♭ Cl. 1

B♭ Cl. 2

A. Sx.

T. Sx.

B. Sx.

59

B♭ Tpt. 1

B♭ Tpt. 2

Hn.

Tbn.

B. Tbn.

Tuba

59

Timp.

II - Romanze

16

64

Picc. *f* *f* *p*

Fl. *f* *f* *p*

Ob. *f* *f* *p*

Bsn. *f* *f* *p*

B♭ Cl. 1 *f* *f* *p*

B♭ Cl. 2 *f* *f* *p*

A. Sx. *f* *f* *p*

T. Sx. *f* *f* *p*

B. Sx. *f* *f* *p*

64

B♭ Tpt. 1 *f* *f* *p*

B♭ Tpt. 2 *f* *f* *p*

Hn. *f* *f* *p*

Tbn. *f* *f* *p*

B. Tbn. *f* *f* *p*

Tuba *f* *f* *p*

64

Timp. *f* *f* *p*

70

Picc.

Fl.

Ob.

Bsn.

B♭ Cl. 1

B♭ Cl. 2

A. Sx.

T. Sx.

B. Sx.

70

B♭ Tpt. 1

B♭ Tpt. 2

Hn.

Tbn.

B. Tbn.

Tuba

70

Timp.

p

III - Menuetto

Score

Wolfgang Amadeus Mozart (1756-1791)

Arr. Michel Rondeau

Allegretto ♩ = 120

The score is for a full orchestra and includes parts for Piccolo, Flute, Oboe, Bassoon, Clarinet in Bb 1, Clarinet in Bb 2, Alto Sax., Tenor Sax., Baritone Sax., Trumpet in Bb 1, Trumpet in Bb 2, Horn in F, Trombone, Bass Trombone, Tuba, and Timpani. The tempo is Allegretto at 120 beats per minute. The score is in 3/4 time and features various dynamics (f) and articulations (tr, 2x).

III - Menuetto

2

10

Picc.

Fl.

Ob.

Bsn.

B♭ Cl. 1

B♭ Cl. 2

A. Sx.

T. Sx.

B. Sx.

B♭ Tpt. 1

B♭ Tpt. 2

Hn.

Tbn.

B. Tbn.

Tuba

10

Timp.

cresc... *f* Fine *p*

Trio

III - Menuetto

4

28

Picc. *p* D.C. al Fine

Fl. *p* D.C. al Fine

Ob. *p* D.C. al Fine

Bsn. *p* D.C. al Fine

B♭ Cl. 1 *p* D.C. al Fine

B♭ Cl. 2 *p* D.C. al Fine

A. Sx. *p* D.C. al Fine

T. Sx. *p* D.C. al Fine

B. Sx. *p* D.C. al Fine

B♭ Tpt. 1 *p* D.C. al Fine

B♭ Tpt. 2 *p* D.C. al Fine

Hn. *p* D.C. al Fine

Tbn. *p* D.C. al Fine

B. Tbn. *p* D.C. al Fine

Tuba *p* D.C. al Fine

28

Timp. *p* D.C. al Fine

IV - Rondo

Score

Wolfgang Amadeus Mozart (1756-1791)

Arr. Michel Rondeau

Allegro $\text{♩} = 100$

IV - Rondo

2

7 1. 2. *f*

Picc.

7 1. 2. *f*

Fl.

7 1. 2. *f*

Ob.

7 1. 2. *f*

Bsn.

7 1. 2. *f*

B♭ Cl. 1

7 1. 2. *f*

B♭ Cl. 2

7 1. 2. *f*

A. Sx.

7 1. 2. *f*

T. Sx.

7 1. 2. *f*

B. Sx.

7 1. 2. *f*

B♭ Tpt. 1

7 1. 2. *f*

B♭ Tpt. 2

7 1. 2. *f*

Hn.

7 1. 2. *f*

Tbn.

7 1. 2. *f*

B. Tbn.

7 1. 2. *f*

Tuba

7 1. 2. *f*

7 1. 2. *f*

Timp.

IV - Rondo

4

21

Picc. *f p*

Fl. *f p*

Ob. *f p*

Bsn. *f p*

B♭ Cl. 1 *f p*

B♭ Cl. 2 *f p*

A. Sx. *f p*

T. Sx. *f p*

B. Sx. *f p*

21

B♭ Tpt. 1 *f p*

B♭ Tpt. 2 *f p*

Hn. *f p*

Tbn. *f p*

B. Tbn. *f p*

Tuba *f p*

21

Timp. *f p*

IV - Rondo

29

Picc.

Fl.

Ob.

Bsn.

B♭ Cl. 1

B♭ Cl. 2

A. Sx.

T. Sx.

B. Sx.

29

B♭ Tpt. 1

B♭ Tpt. 2

Hn.

Tbn.

B. Tbn.

Tuba

29

Timp.

IV - Rondo

6

36

Picc.

Fl.

Ob.

Bsn.

B♭ Cl. 1

B♭ Cl. 2

A. Sx.

T. Sx.

B. Sx.

B♭ Tpt. 1

B♭ Tpt. 2

Hn.

Tbn.

B. Tbn.

Tuba

36

Timp.

IV - Rondo

42

Picc.

Fl.

Ob.

Bsn.

B♭ Cl. 1

B♭ Cl. 2

A. Sx.

T. Sx.

B. Sx.

B♭ Tpt. 1

B♭ Tpt. 2

Hn.

Tbn.

B. Tbn.

Tuba

42

Timp.

f

IV - Rondo

8

49

Picc. *p*

Fl. *p*

Ob. *p*

Bsn. *p*

B♭ Cl. 1 *p*

B♭ Cl. 2 *p*

A. Sx. *p*

T. Sx. *p*

B. Sx. *p*

49

B♭ Tpt. 1 *p*

B♭ Tpt. 2 *p*

Hn. *p*

Tbn. *p*

B. Tbn. *p*

Tuba *p*

49

Timp. *p*

IV - Rondo

56

Picc. *f* *p*

Fl. *f* *p*

Ob. *f* *p*

Bsn. *f* *p*

B♭ Cl. 1 *f* *p*

B♭ Cl. 2 *f* *p*

A. Sx. *f* *p*

T. Sx. *f* *p*

B. Sx. *f* *p*

56

B♭ Tpt. 1 *f* *p*

B♭ Tpt. 2 *f* *p*

Hn. *f* *p*

Tbn. *f* *p*

B. Tbn. *f* *p*

Tuba *f* *p*

56

Timp. *f* *p*

IV - Rondo

10

63 Picc. *f*

Fl. *f*

Ob. *f*

Bsn. *f*

B♭ Cl. 1 *f*

B♭ Cl. 2 *f*

A. Sx. *f*

T. Sx. *f*

B. Sx. *f*

63 B♭ Tpt. 1 *f*

B♭ Tpt. 2 *f*

Hn. *f*

div. Tbn. *f*

B. Tbn. *f*

Tuba *f*

63 Timp. *f*

IV - Rondo

69

Picc.

Fl.

Ob.

Bsn.

B♭ Cl. 1

B♭ Cl. 2

A. Sax.

T. Sax.

B. Sax.

B♭ Tpt. 1

B♭ Tpt. 2

Hn.

Tbn.

B. Tbn.

Tuba

69

Timp.

IV - Rondo

12

76

Picc.

Fl.

Ob.

Bsn.

B♭ Cl. 1

B♭ Cl. 2

A. Sx.

T. Sx.

B. Sx.

76

B♭ Tpt. 1

B♭ Tpt. 2

Hn.

Tbn.

B. Tbn.

Tuba

76

Timp.

83

Picc. *f p*

Fl. *f p*

Ob. *f p*

Bsn. *f p*

B♭ Cl. 1 *f p*

B♭ Cl. 2 *f p*

A. Sx. *f p*

T. Sx. *f p*

B. Sx. *f p*

83

B♭ Tpt. 1 *f p*

B♭ Tpt. 2 *f p*

Hn. *f p*

Tbn. *f p*

B. Tbn. *f p*

Tuba *f p*

83

Timp. *f p*

IV - Rondo

14

- Picc.** (Piccolo): Treble clef, B-flat key signature. Measures 91-97.
- Fl.** (Flute): Treble clef, B-flat key signature. Measures 91-97.
- Ob.** (Oboe): Treble clef, B-flat key signature. Measures 91-97.
- Bsn.** (Bassoon): Bass clef, B-flat key signature. Measures 91-97.
- B♭ Cl. 1** (B-flat Clarinet 1): Treble clef, G major key signature. Measures 91-97.
- B♭ Cl. 2** (B-flat Clarinet 2): Treble clef, G major key signature. Measures 91-97.
- A. Sx.** (Alto Saxophone): Treble clef, G major key signature. Measures 91-97.
- T. Sx.** (Tenor Saxophone): Treble clef, G major key signature. Measures 91-97.
- B. Sx.** (Baritone Saxophone): Treble clef, G major key signature. Measures 91-97.
- B♭ Tpt. 1** (B-flat Trumpet 1): Treble clef, G major key signature. Measures 91-97.
- B♭ Tpt. 2** (B-flat Trumpet 2): Treble clef, G major key signature. Measures 91-97.
- Hn.** (Horn): Treble clef, G major key signature. Measures 91-97.
- Tbn.** (Trombone): Bass clef, B-flat key signature. Measures 91-97.
- B. Tbn.** (Baritone Trombone): Bass clef, B-flat key signature. Measures 91-97.
- Tuba**: Bass clef, B-flat key signature. Measures 91-97.
- Timp.** (Timpani): Bass clef, B-flat key signature. Measures 91-97.

IV - Rondo

98

Picc.

Fl.

Ob.

Bsn.

B♭ Cl. 1

B♭ Cl. 2

A. Sx.

T. Sx.

B. Sx.

98

B♭ Tpt. 1

B♭ Tpt. 2

Hn.

Tbn.

B. Tbn.

Tuba

98

Timp.

IV - Rondo

16

105

Picc.

Fl.

Ob.

Bsn.

B♭ Cl. 1

B♭ Cl. 2

A. Sx.

T. Sx.

B. Sx.

B♭ Tpt. 1

B♭ Tpt. 2

Hn.

Tbn.

B. Tbn.

Tuba

105

Timp.

IV - Rondo

112

Picc.

Fl.

Ob.

Bsn.

B♭ Cl. 1

B♭ Cl. 2

A. Sax.

T. Sax.

B. Sax.

B♭ Tpt. 1

B♭ Tpt. 2

Hn.

Tbn.

B. Tbn.

Tuba

112

Timp.

f *p*

IV - Rondo

18

119

Picc. *f* *p*

Fl. *f* *p*

Ob. *f* *p*

Bsn. *f* *p*

B♭ Cl. 1 *f* *p*

B♭ Cl. 2 *f* *p*

A. Sx. *f* *p*

T. Sx. *f* *p*

B. Sx. *f* *p*

119

B♭ Tpt. 1 *f* *p*

B♭ Tpt. 2 *f* *p*

Hn. *f* *p*

Tbn. *f* *p*

B. Tbn. *f* *p*

Tuba *f* *p*

119

Timp. *f* *p*

IV - Rondo

127 Coda

Picc.

Fl.

Ob.

Bsn.

B♭ Cl. 1

B♭ Cl. 2

A. Sx.

T. Sx.

B. Sx.

127 Coda

B♭ Tpt. 1

B♭ Tpt. 2

Hn.

Tbn.

B. Tbn.

Tuba

127 Coda

Timp.

IV - Rondo

20

135

Picc.

Fl.

Ob.

Bsn.

B♭ Cl. 1

B♭ Cl. 2

A. Sx.

T. Sx.

B. Sx.

B♭ Tpt. 1

B♭ Tpt. 2

Hn.

Tbn.

B. Tbn.

Tuba

135

Timp.

IV - Rondo

142

Picc.

Fl.

Ob.

Bsn.

B♭ Cl. 1

B♭ Cl. 2

A. Sx.

T. Sx.

B. Sx.

142

B♭ Tpt. 1

B♭ Tpt. 2

Hn.

Tbn.

B. Tbn.

Tuba

142

Timp.

IV - Rondo

22

149

Picc. Fl. Ob. Bsn. B♭ Cl. 1 B♭ Cl. 2 A. Sx. T. Sx. B. Sx.

149

B♭ Tpt. 1 B♭ Tpt. 2 Hn. Tbn. B. Tbn. Tuba

149

Timp.

IV - Rondo

156

Picc.

Fl.

Ob.

Bsn.

B♭ Cl. 1

B♭ Cl. 2

A. Sx.

T. Sx.

B. Sx.

156

B♭ Tpt. 1

B♭ Tpt. 2

Hn.

Tbn.

B. Tbn.

Tuba

156

Timp.

SERENADE (KV525)

Eine kleine Nachtmusik

for Wind Ensemble

I

Piccolo

Wolfgang Amadeus Mozart (1756-1791)

Arr. Michel Rondeau

Allegro ♩ = 120

66 

70 

76 

81 

86 

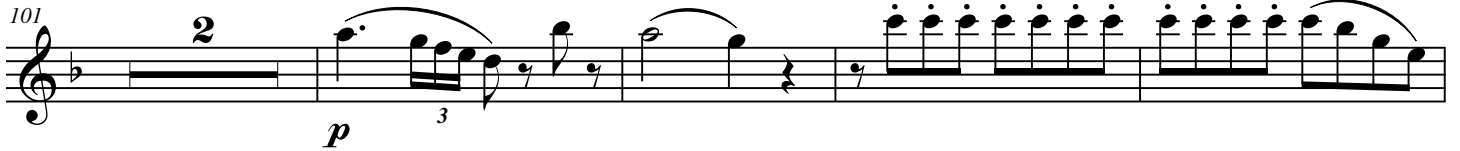
101 

107 

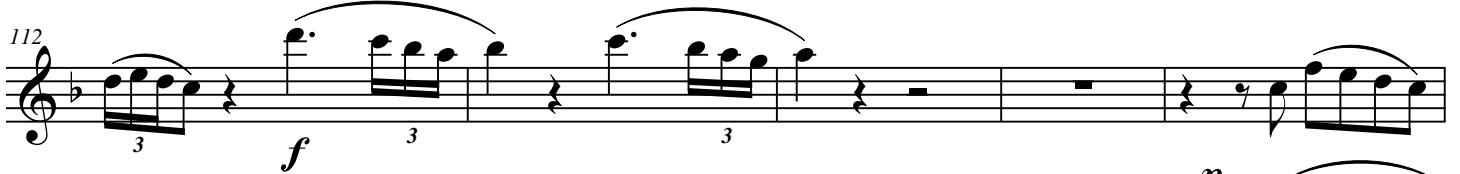
112 

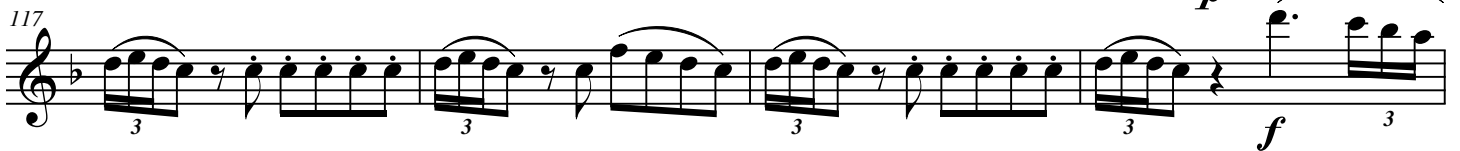
117 

121 

133 

Piccolo

II - Romanze

Wolfgang Amadeus Mozart (1756-1791)
Arr. Michel Rondeau

Andante ♩ = 80

7 *p* *f*

15 *p* *f*

20 *p*

25 *f*

31 *f*

37 *p*

47 *p*

51 *f*

57 *p* *f*

66 *f* *p*

III - Menuetto

Piccolo

Wolfgang Amadeus Mozart (1756-1791)

Arr. Michel Rondeau

Allegretto $\text{♩} = 120$

D.C. al Fine

IV - Rondo

Piccolo

Wolfgang Amadeus Mozart (1756-1791)

Arr. Michel Rondeau

Allegro $\text{♩} = 100$

Measure numbers are indicated at the beginning of each line: 7, 12, 17, 29, 37, 42, 47, 52.

Dynamics include *p* (piano) and *f* (forte).

Articulations include slurs and accents.

Ornaments include trills (marked **3**) and first/second endings (marked 1. and 2.).

58 *p*

63 *f*

68

73

78

83 *f* *p*

95

100

105

109

114 *f* *p* **11**

129 Coda **3**

137 **8**

149

154

159

SERENADE (KV525)

Eine kleine Nachtmusik
for Wind Ensemble

I

Wolfgang Amadeus Mozart (1756-1791)

Arr. Michel Rondeau

Flute

Allegro ♩ = 120

SERENADE (KV525) Flute

50 *tr* *tr* *tr*

54 *p* *f*

58 3

62 3 3 3

65 3 3 3

68 3 3 3

72 *p* *f* *tr*

77 *tr*

82 *tr*

SERENADE (KV525) Flute

86 **10**

f

100

p *p* 3

105

3

110

f 3 3 3

114

p 3

118

f 3 3 3

122

2 *p*

128

f

133

II - Romanze

Flute

Andante ♩ = 80

Wolfgang Amadeus Mozart (1756-1791)

Arr. Michel Rondeau

p *f*

5 *p*

9 *cresc...* *p*

13 *f* *p*

17 *p*

21

24

28

33 *f*

37 *p*

40

43

46

49

p

53

f

57

p

61

cresc... *p*

65

f *p*

70

III - Menuetto

Flute

Wolfgang Amadeus Mozart (1756-1791)

Arr. Michel Rondeau

Allegretto ♩ = 120

f

7 *tr* *cresc...*

13 *f* *tr* *tr* Trio *Fine* *p*

19 *f*

25 *p*

33 *D.C. al Fine*

IV - Rondo

Flute

Wolfgang Amadeus Mozart (1756-1791)
Arr. Michel Rondeau

Allegro $\text{♩} = 100$

55 *f* *p*

61

66 *f*

71

77

82 *f* *p*

88 *f* *p*

94

99

105

110 *f*

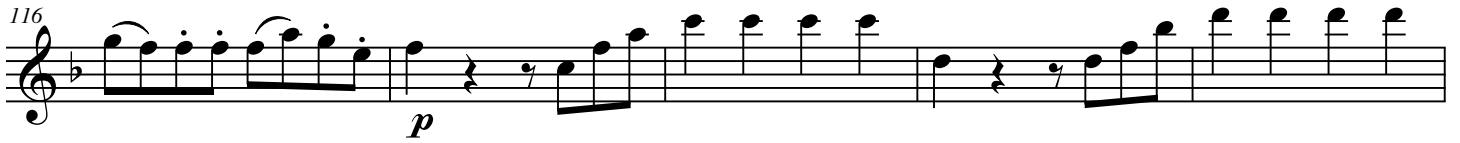
116 

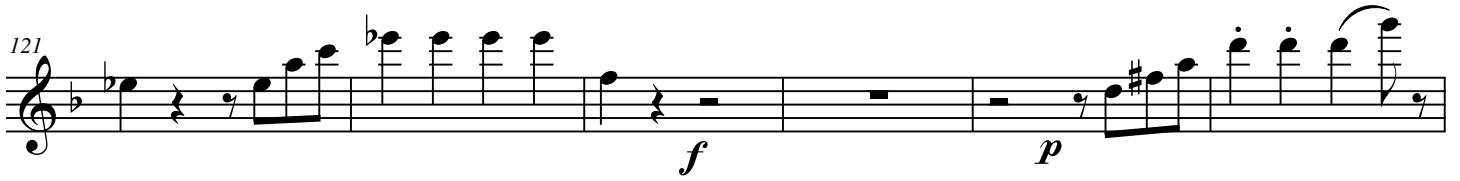
121 

127 

133 

138 

143 

148 

154 

160 

SERENADE (KV525)

Eine kleine Nachtmusik

for Wind Ensemble

I

Oboe

Wolfgang Amadeus Mozart (1756-1791)

Arr. Michel Rondeau

Allegro ♩ = 120

SERENADE (KV525) Oboe

45

3 3 3 *f* 3 3

49

tr *tr*

53

tr *p* *f*

58

3

62

3 3 3 3

66

3 3 3

69

3 3 *p*

74

f

79

tr *tr*

SERENADE (KV525) Oboe

84 10

97 2

f

103

p

108

112

f

116

p

120

f

124 2

p

130

f

II - Romanze

Oboe

Wolfgang Amadeus Mozart (1756-1791)

Arr. Michel Rondeau

Andante ♩ = 80

p *f*

5 *p*

9 *cresc...* *p*

13 *f* *p*

17 *p*

21

24

28

33 *f*

37 *p*

40

43

46

49

53

57

61

65

69

III - Menuetto

Oboe

Wolfgang Amadeus Mozart (1756-1791)
Arr. Michel Rondeau

Allegretto ♩ = 120

2x
f

6 *tr* *tr*

11 *cresc...* *f* *Trio* *Fine* *p*

17

23 *f* *p* 3

31

D.C. al Fine

Oboe

IV - Rondo

Wolfgang Amadeus Mozart (1756-1791)

Arr. Michel Rondeau

Allegro $\text{♩} = 100$

55 *f* *p*

61

66 *f*

71

77

83 *f* *p* *f* *p*

89

95

100

105

110 *f*

116  *p*

122  *f* *p*

128  Coda

134 

139 

144 

149 

154 

160 

SERENADE (KV525)

Eine kleine Nachtmusik

for Wind Ensemble

I

Clarinet in B \flat 1

Wolfgang Amadeus Mozart (1756-1791)

Arr. Michel Rondeau

Allegro $\text{♩} = 120$

div. *f*

6 *tr*

10 *p*

15 *sf p sf p* 3

20 *cresc... f*

25 *p* 3

30 3

35 *f* 3

40 3 *p*

45 *f* 3 3

50 *tr* *tr* *tr*

54 *p* *f*

59

64

68 *p*

73 *div.* *f*

78 *div.* *tr*

83 *tr* *p*

88

SERENADE (KV525) Clarinet 1

93 *sf* *p* *sf* *p* *cresc...*

97 *f*

101 *p*

106

110 *f*

114 *p*

118 *f*

123 *p*

129 *f*

134

II - Romanze

Clarinet in B \flat 1

Wolfgang Amadeus Mozart (1756-1791)
Arr. Michel Rondeau

Andante $\text{♩} = 80$

p *f*

5 *p*

9 *cresc...* *p*

13 *f* *p*

17 *p*

21

24

28

33 *f*

37 *p*

40

43

46

49

p

53

f

57

p

61

cresc...

65

f

p

70

III - Menuetto

Clarinet in B \flat 1

Wolfgang Amadeus Mozart (1756-1791)
Arr. Michel Rondeau

Allegretto $\text{♩} = 120$

f

7 *tr* *cresc...*

13 *f* *tr* *tr* *Fine* *Trio* *p*

19 *f*

25 *p*

31 *D.C. al Fine*

IV - Rondo

Clarinet in B \flat 1

Wolfgang Amadeus Mozart (1756-1791)

Arr. Michel Rondeau

Allegro $\text{♩} = 100$

55 *f* *p*

61

66 *f*

71

77

82 *f* *p*

88 *f* *p*

94

99

105

112 *f* *p*

118

124

129

134

139

144

149

154

160

SERENADE (KV525)

Eine kleine Nachtmusik

for Wind Ensemble

I

Clarinet in B \flat 2

Wolfgang Amadeus Mozart (1756-1791)

Arr. Michel Rondeau

Allegro $\text{♩} = 120$

44

49

53

58

63

67

72

77

82

87

f

tr

p

f

p

f

p

f

p

p

div

p

93 *sf* *p* 3 *sf* *p* cresc...

97 *f*

101 *p* 3

105 3

109 *f*

114 *p*

118 *f*

123 2 *p*

129 *f*

134

Clarinet in B \flat 2

II - Romanze

Wolfgang Amadeus Mozart (1756-1791)

Arr. Michel Rondeau

Andante $\text{♩} = 80$

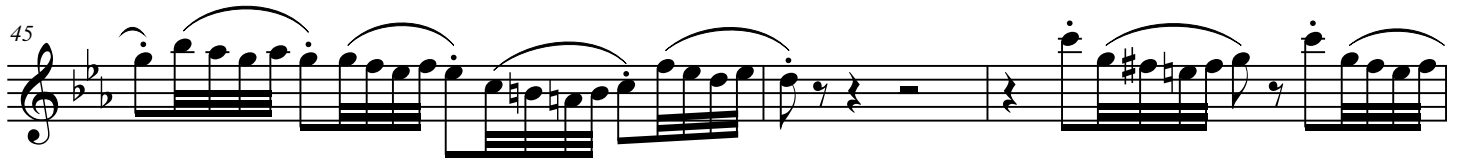
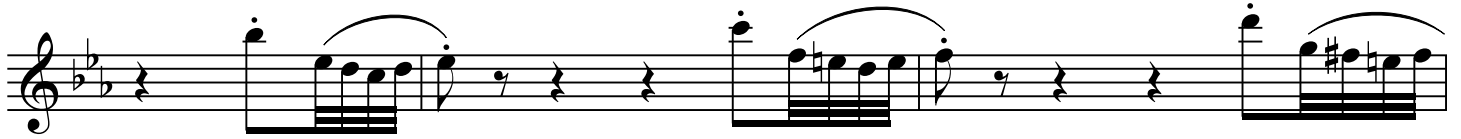

III - Menuetto

Clarinet in B \flat 2

Wolfgang Amadeus Mozart (1756-1791)

Arr. Michel Rondeau

Allegretto $\text{♩} = 120$

IV - Rondo

Clarinet in B \flat 2

Wolfgang Amadeus Mozart (1756-1791)
Arr. Michel Rondeau

Allegro $\text{♩} = 100$

p

f

f *p*

f *p*

f

f

f

f

f

f

57 *p*

62 *f*

67

73

79

84 *f* *p*

90

96

102

108

114 *f* *p*

120

125

131

138

143

148

153

159

SERENADE (KV525)

Eine kleine Nachtmusik

for Wind Ensemble

I

Bassoon

Wolfgang Amadeus Mozart (1756-1791)

Arr. Michel Rondeau

Allegro ♩ = 120

f

5

10

p

16

fz *p* *fz* *p*

21

f

25

p

30

35

f

SERENADE (KV525) Bassoon

40

p

45

f

50

p

55

f

60

66

f

72

f

79

84

p

90

fz *p* *fz* *p*

SERENADE (KV525) Bassoon

3

95

100

105

110

115

120

124

129

134

Bassoon

II - Romanze

Andante ♩ = 80

Wolfgang Amadeus Mozart (1756-1791)
Arr. Michel Rondeau

p *f*

7 *p* *cresc...* *p*

14 *f* *p*

27 *p*

34 *f* *p*

40 *p*

45 *p*

48 *p*

53 *f* *p*

60 *cresc...* *p* *f* *f*

67 *p*

III - Menuetto

Bassoon

Wolfgang Amadeus Mozart (1756-1791)

Arr. Michel Rondeau

Allegretto ♩ = 120

f

8

cresc... *f*

16 Trio

Fine *p*

23

f *p*

30

D.C. al Fine

IV - Rondo

Bassoon

Allegro $\text{♩} = 100$

Wolfgang Amadeus Mozart (1756-1791)

Arr. Michel Rondeau

p

6

1. 2.

f

11

16

f *p* *f* *p*

22

28

35

41

47

f *p*

52

58

64

70

76

81

89

94

101

107

114

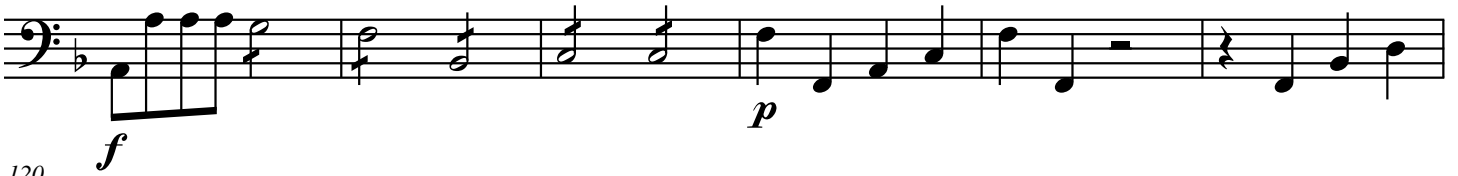

120

126

134

140

146

151

157

162

SERENADE (KV525)

Eine kleine Nachtmusik

for Wind Ensemble

I

Wolfgang Amadeus Mozart (1756-1791)

Arr. Michel Rondeau

Alto Sax.

Allegro ♩ = 120

Measures 1-8: *f*, 4

Measures 9-13: *p*

Measures 14-19: *f*

Measures 20-24: *f*, *cresc...*

Measures 25-29: *p*, 3

Measures 30-34: 3

Measures 35-46: *f*, 4

Measures 47-52: *f*, *p*

Measures 53-58: *p*, *f*

Measures 59-71: 8

Measures 72-84: *f*

77

82

86 *p*

92 *cresc...*

97 *f* *p* 3

102

108 *f*

114 *p*

120 *f*

126 *p* *f*

133

II - Romanze

Alto Sax.

Wolfgang Amadeus Mozart (1756-1791)

Arr. Michel Rondeau

Andante $\text{♩} = 80$

III - Menuetto

Alto Sax.

Wolfgang Amadeus Mozart (1756-1791)

Arr. Michel Rondeau

Allegretto ♩ = 120

2x

f

7

cresc...

13

f *Fine* *Trio* *p*

20

f

26

p **6** *D.C. al Fine*

IV - Rondo

Alto Sax.

Wolfgang Amadeus Mozart (1756-1791)
Arr. Michel Rondeau

Allegro $\text{♩} = 100$

9

14

19

25

30

36

42

48

p

f

f

p

f

f

p

53

f

58

p

64

f

69

f

75

f

80

f *p*

85

f

90

f

96

f

102

f

108

114

119

125

131

140

146

152

158

SERENADE (KV525)

Tenor Sax.

Eine kleine Nachtmusik

for Wind Ensemble

I

Wolfgang Amadeus Mozart (1756-1791)

Arr. Michel Rondeau

Allegro ♩ = 120

70 *f* 2 *f*

77

82 *p*

88

94 *f*

99

105

110 *f*

116 *p* *f*

122

127 *p* *f*

134

II - Romanze

Tenor Sax.

Wolfgang Amadeus Mozart (1756-1791)

Arr. Michel Rondeau

Andante ♩ = 80

III - Menuetto

Tenor Sax.

Wolfgang Amadeus Mozart (1756-1791)

Arr. Michel Rondeau

Allegretto ♩ = 120

2x

f

8

cresc... *f*

15

Trio

Fine *p*

4

24

f

7

D.C. al Fine

IV - Rondo

Tenor Sax.

Wolfgang Amadeus Mozart (1756-1791)

Arr. Michel Rondeau

Allegro $\text{♩} = 100$

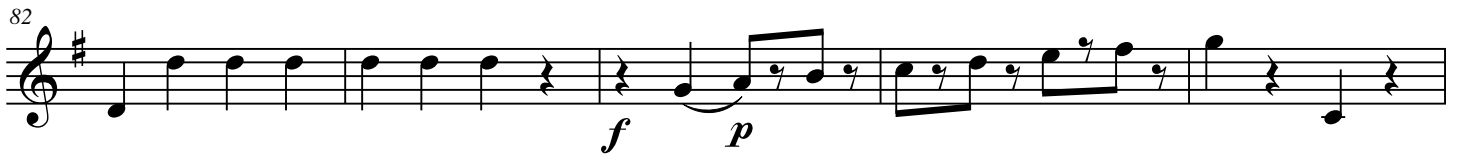
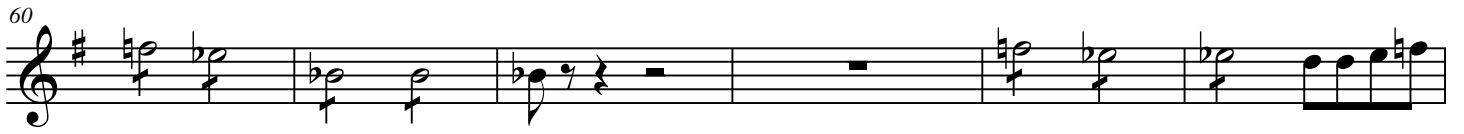

116

p

122

f *p*

127

Coda

4

136

142

148

153

159

SERENADE (KV525)

Baritone Sax.

Eine kleine Nachtmusik

for Wind Ensemble

I

Wolfgang Amadeus Mozart (1756-1791)

Arr. Michel Rondeau

Allegro ♩ = 120

7

12

19

24

30

35

41

47

52

57

63

f

sf

p

f

p

f

p

f

p

f

f

p

f

f

p

f

70 *f* **2** *f*

77

82 *p*

88 *sf* *p*

94 *sf* *p* *f*

99

105

111 *f*

116 *p* *f*

122

127 *p* *f*

133

II - Romanze

Baritone Sax.

Wolfgang Amadeus Mozart (1756-1791)

Arr. Michel Rondeau

Andante ♩ = 80

III - Menuetto

Baritone Sax.

Wolfgang Amadeus Mozart (1756-1791)

Arr. Michel Rondeau

Allegretto ♩ = 120

f

8

cresc... *f*

15

Fine *p* **Trio** **4**

f *p*

32

D.C. al Fine

IV - Rondo

Baritone Sax.

Allegro $\text{♩} = 100$

Wolfgang Amadeus Mozart (1756-1791)
Arr. Michel Rondeau

6

1. 2.

f

12

17

f *p* *f* *p*

23

29

36

42

f

48

p

54

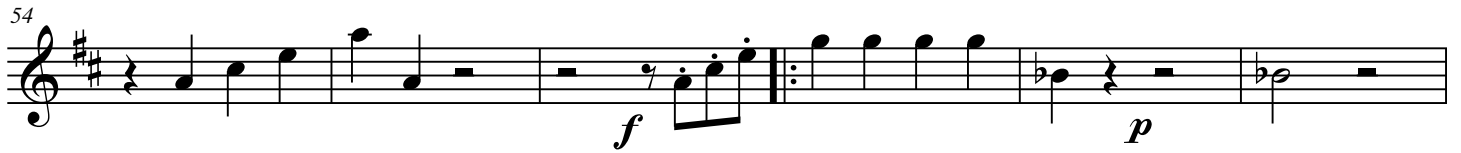

54-59

f *p*

60

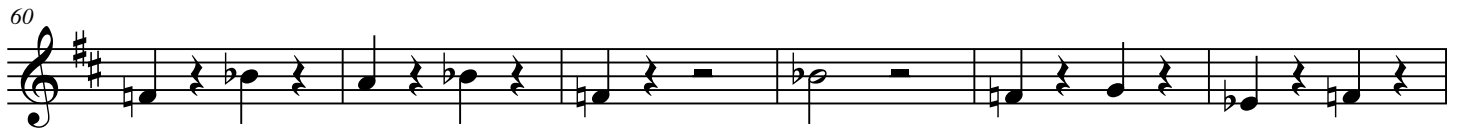

60-65

66

66-71

f

72

72-77

78

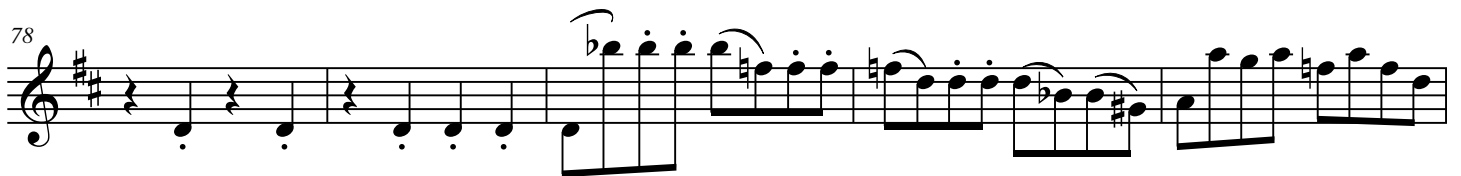

78-82

83

83-87

f *p*

88

88-92

93

93-97

98

98-104

2

105

105-110

111

f

117

p

123

f *p* 3

130 Coda

136

141

147

152

158

SERENADE (KV525)

Eine kleine Nachtmusik

Trumpet in B \flat 1

for Wind Ensemble

I

Wolfgang Amadeus Mozart (1756-1791)

Arr. Michel Rondeau

Allegro $\text{♩} = 120$

6

f

11

p

17

sf *p* *sf* *p* *cresc...*

22

f *p*

35

f

40

p

46

f

53

f

59

64

69 *p* 2

75 *f*

80 2

86 *p*

92 *sf p sf p* 3 *cresc...*

97 *f* 7

108 *f*

113 3

120 *f* 3

125 4 *f*

133

II - Romanze

Trumpet in B \flat 1

Wolfgang Amadeus Mozart (1756-1791)

Arr. Michel Rondeau

Andante $\text{♩} = 80$

III - Menuetto

Trumpet in B \flat 1

Wolfgang Amadeus Mozart (1756-1791)

Arr. Michel Rondeau

Allegretto $\text{♩} = 120$

2x
f

7 *tr* 4 *f* *tr* *tr* *Fine*

Trio 3 *p* *f*

25 6 *p* *D.C. al Fine*

IV - Rondo

Trumpet in B \flat 1

Wolfgang Amadeus Mozart (1756-1791)

Arr. Michel Rondeau

Allegro $\text{♩} = 100$

IV - Rondo

2

67

72

78

83

99

105

110

115

120

130

Coda

IV - Rondo

136

142

147

153

159

SERENADE (KV525)

Eine kleine Nachtmusik

Trumpet in B \flat 2

for Wind Ensemble
I

Wolfgang Amadeus Mozart (1756-1791)

Arr. Michel Rondeau

Allegro $\text{♩} = 120$

6

f

11

p

17

3

sf *p* *sf* *p* *cresc...*

22

2

f *p* 7

35

f

41

p

47

f 2

55

f

60

65

II - Romanze

Trumpet in B \flat 2

Andante $\text{♩} = 80$

Wolfgang Amadeus Mozart (1756-1791)

Arr. Michel Rondeau

4 *p* *tr* *p*

9 5 *f* *p*

18 *p*

24 2

31 4 *tr* *p*

39

45 3 *p*

51 4 *f* *tr* 5

65 4 *f* *p*

III - Menuetto

Trumpet in B \flat 2

Wolfgang Amadeus Mozart (1756-1791)

Arr. Michel Rondeau

Allegretto $\text{♩} = 120$

2x

f

7 Div. 4 *f* Trio *Fine* *p*

17 3 *f*

26 6 *p* D.C. al Fine

IV - Rondo

Trumpet in B \flat 2

Wolfgang Amadeus Mozart (1756-1791)

Arr. Michel Rondeau

Allegro $\text{♩} = 100$

p

6

1. 2.

f

12 16

f *p*

33

40

46

f *p*

51

f

57

p

63

f

69

75

81

97

103

108

113

118

124

134

IV - Rondo Bb Trumpet 2

140

145

150

156

161

SERENADE (KV525)

Eine kleine Nachtmusik

Horn in F

for Wind Ensemble

I

Wolfgang Amadeus Mozart (1756-1791)

Arr. Michel Rondeau

Allegro ♩ = 120

div.

6

13

19

25

38

45

52

58

f

f

p

p

f

p

f

f

p

f

3

2

7

SERENADE (KV525) F Horn

66 **5** *f*

77 *div.*

82 **3**

90

96 *f* **7**

108 *f*

115 *p* *f*

122 *div.* *p*

128 *f*

134

II - Romanze

Horn in F

Wolfgang Amadeus Mozart (1756-1791)

Arr. Michel Rondeau

Andante ♩ = 80

4

p

9

5

f

p

18

p

23

28

6

f

38

2

div. >

p

43

46

3

4

55

f

f

5

66

f

p

III - Menuetto

Horn in F

Wolfgang Amadeus Mozart (1756-1791)

Arr. Michel Rondeau

Allegretto ♩ = 120

f

7 Div. 6 Trio *Fine* *p*

19 3 *f*

28 *p* D.C. al Fine

Horn in F

IV - Rondo

Wolfgang Amadeus Mozart (1756-1791)

Arr. Michel Rondeau

Allegro $\text{♩} = 100$

7 *p* 3

7 1. 2. *f*

13 7 *f* *p*

25 6

37

44 *f*

49 *p*

56 *f* *p*

63 *f*

70

76

2

IV - Rondo F Horn

82 *f* *p* 9

96 2

104

110

116 *f* 5 *f* *p*

126 Coda 3

136

142

148

154

160

SERENADE (KV525)

Eine kleine Nachtmusik

for Wind Ensemble

I

Wolfgang Amadeus Mozart (1756-1791)

Arr. Michel Rondeau

Trombone

Allegro ♩ = 120

6

12

19

24

30

36

42

48

53

f

p

fz

p

f

p

f

p

f

p

f

58 *f* 10

72 *f* 3

80

85 *p*

92 *fz p fz p*

97 *f*

103 5

112 *f p*

117 *f* 3

124 *f* 4

133

Trombone

II - Romanze

Wolfgang Amadeus Mozart (1756-1791)

Arr. Michel Rondeau

Andante ♩ = 80

4
p

9
2
cresc... *p* *f* *p*

17
p

23
2

30
f

37
p Euphonium Euphonium Tutti

42
3 *p* div.

47

49
p 4

55
f 2 *p* cresc...

63
p *f* 6 *p*

III - Menuetto

Trombone

Wolfgang Amadeus Mozart (1756-1791)

Arr. Michel Rondeau

Allegretto ♩ = 120

2x

f

7

3

cresc... *f*

16

Trio

Fine *p*

23

f

29

p

D.C. al Fine

IV - Rondo

Trombone

Wolfgang Amadeus Mozart (1756-1791)

Arr. Michel Rondeau

Allegro $\text{♩} = 100$

IV - Rondo Trombone

76

82

100

107

114

121

129

Coda

135

142

148

154

161

SERENADE (KV525)

Eine kleine Nachtmusik

for Wind Ensemble

I

Wolfgang Amadeus Mozart (1756-1791)

Arr. Michel Rondeau

Euphonium

Allegro ♩ = 120

6

12

19

24

30

36

42

48

53

f

p

fz

p

f

p

f

p

f

p

f

58 *f* 10

72 *f* 3

80

85 *p*

92 *fz p fz p*

97 *f*

103 5

112 *f p*

117 *f* 3

124 *f* 4

133

Euphonium

II - Romanze

Andante ♩ = 80

Wolfgang Amadeus Mozart (1756-1791)

Arr. Michel Rondeau

4
p

9
2
cresc... *p* *f* *p*

17
p

23
2

30
f

37
p

42
3 *p* div.

47

49
p 4

55
f 2 *p* cresc...

63
p *f* 6

III - Menuetto

Euphonium

Wolfgang Amadeus Mozart (1756-1791)

Arr. Michel Rondeau

Allegretto ♩ = 120

2x

f

7

3

cresc... *f*

16

Trio

Fine *p*

23

f

29

p

D.C. al Fine

IV - Rondo

Euphonium

Wolfgang Amadeus Mozart (1756-1791)

Arr. Michel Rondeau

Allegro $\text{♩} = 100$

IV - Rondo Trombone

76

82

100

107

114

121

129

Coda

135

142

148

154

161

SERENADE (KV525)

Eine kleine Nachtmusik

for Wind Ensemble

I

Wolfgang Amadeus Mozart (1756-1791)

Arr. Michel Rondeau

Bass Trombone

Allegro ♩ = 120

7

f

12

19

f

24

p

29

34

f

40

p

46

f

51

p

56 *f* 8

69 *f* 2

76 *f*

81 3

89

95 *f*

100 6 3 *f*

113 3

120 *f* *p*

125 4 *f*

133

II - Romanze

Bass Trombone

Andante ♩ = 80

Wolfgang Amadeus Mozart (1756-1791)

Arr. Michel Rondeau

p **4** *p*

9 *cresc...* *p* *f*

16 *p* *p*

22

28 *f*

35 *p* **2**

42 *p* **4**

49 *p* *f* **4**

56 *p* *cresc...*

63 *p* *f* *f* **6**

III - Menuetto

Bass Trombone

Wolfgang Amadeus Mozart (1756-1791)

Arr. Michel Rondeau

Allegretto ♩ = 120

2x

7

14

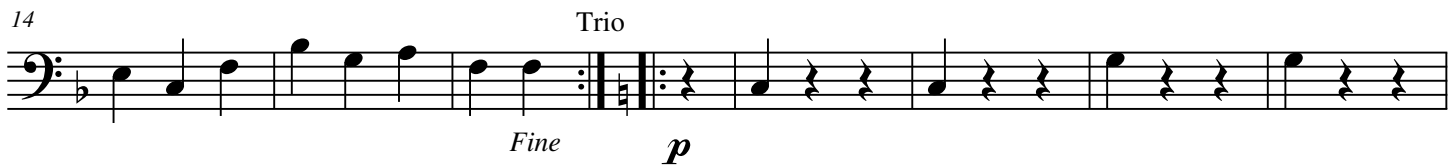

21

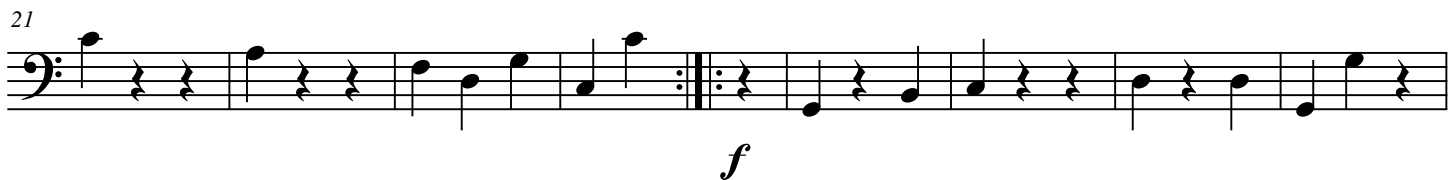

29

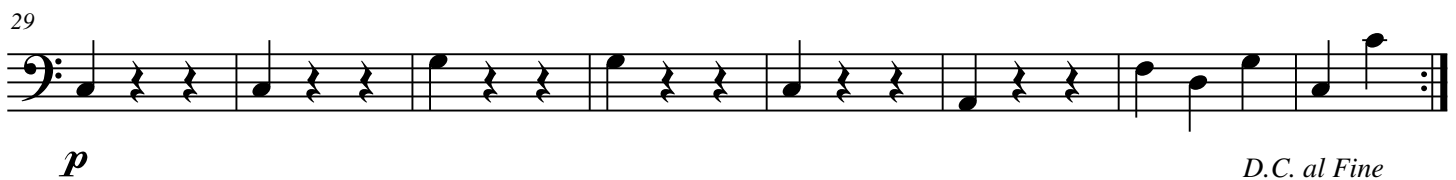

Bass Trombone

IV - Rondo

Allegro $\text{♩} = 100$

Wolfgang Amadeus Mozart (1756-1791)

Arr. Michel Rondeau

7

13

25

33

39

46

52

59

65

71

77

83

94

103

110

117

124

132

139

145

152

159

SERENADE (KV525)

Tuba

Eine kleine Nachtmusik

for Wind Ensemble

I

Wolfgang Amadeus Mozart (1756-1791)

Arr. Michel Rondeau

Allegro ♩ = 120

6

11

22

27

39

44

50

55

60

67

75

81

86

97

108

114

120

125

133

Tuba

II - Romanze

Andante ♩ = 80

Wolfgang Amadeus Mozart (1756-1791)

Arr. Michel Rondeau

5

p

10

cresc... *p* *f* *p*

17

p

23

29

6

f *p*

39

3

46

50

5

p *p*

60

cresc... *p* *f* *f*

67

p

III - Menuetto

Tuba

Wolfgang Amadeus Mozart (1756-1791)

Arr. Michel Rondeau

Allegretto ♩ = 120

2x

f

7

f cresc...

14

Trio

Fine *p*

21

f

29

p *D.C. al Fine*

IV - Rondo

Tuba

Allegro $\text{♩} = 100$

Wolfgang Amadeus Mozart (1756-1791)

Arr. Michel Rondeau

- Staff 1: *p* (piano)
- Staff 2: *f* (forte)
- Staff 3: *f* (forte) and *p* (piano)
- Staff 4: *f* (forte)
- Staff 5: *p* (piano)
- Staff 6: *f* (forte) and *p* (piano)
- Staff 7: *f* (forte)
- Staff 8: *f* (forte)
- Staff 9: *f* (forte)
- Staff 10: *f* (forte)

IV - Rondo Tuba

2

84 16

f *p*

105

111

f

117 6 3

f *p*

130 Coda

136

142

148

153

159

SERENADE (KV525)

Eine kleine Nachtmusik

for Wind Ensemble

I

Timpani

Wolfgang Amadeus Mozart (1756-1791)

Arr. Michel Rondeau

Allegro ♩ = 120

7

8

21

13

39

7

3

2

55

19

80

8

93

f

99

7

6

117

3

f

6

131

f

II - Romanze

Timpani F, Bb

Andante ♩ = 80

Wolfgang Amadeus Mozart (1756-1791)

Arr. Michel Rondeau

III - Menuetto

Timpani C,F- G,C

Wolfgang Amadeus Mozart (1756-1791)

Arr. Michel Rondeau

Allegretto ♩ = 120

IV - Rondo

Timpani F,C

Wolfgang Amadeus Mozart (1756-1791)

Arr. Michel Rondeau

Allegro $\text{♩} = 100$
