

# Ouverture

G. Ph. Telemann  
TWV55 H1

Bearbeitung für 4 Gitarren  
Anton Höger

## 1. Ouverture

Git.4  
6=Ré

5

10

15

20

25

2  
28

31

35

37

40

43

46

3

53

58

1

2

## 2. Courante

61

65

70

74

78

## 3. Air en Rondeau

81

87

94

101

107

113

119

127

134

## 4. Menuet

141

149

157

165

## 5. Chaconne

174

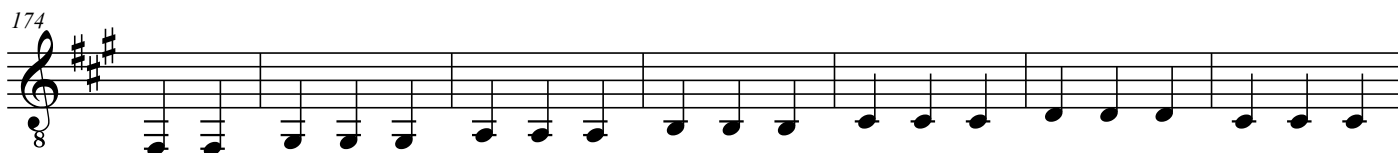

181

188

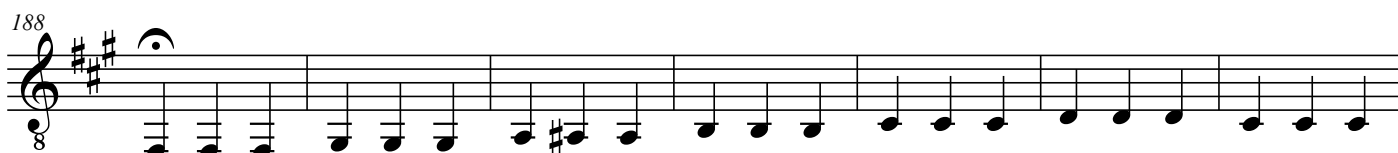

195

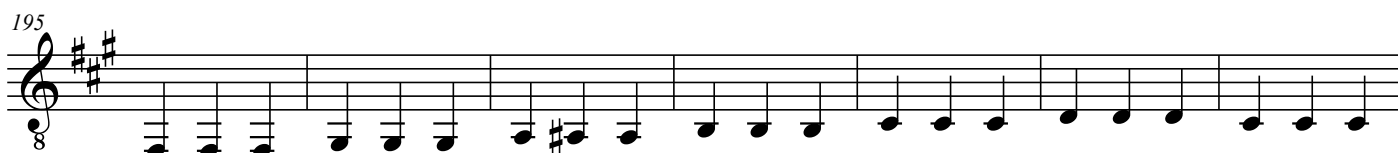

202

208

214

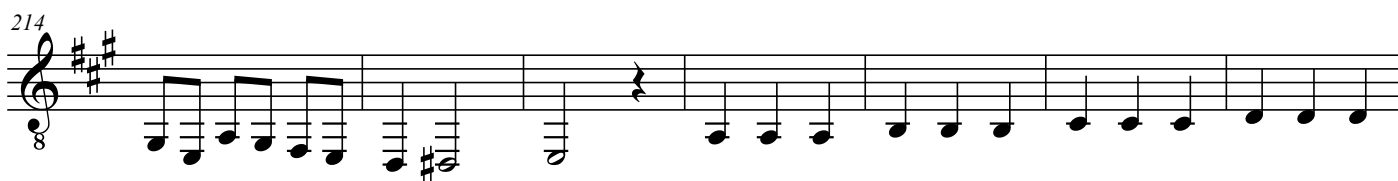

221

6  
228

235

242

245

248

254

261

268

275

280

283

286

291

299

## 6. Gavotte

308

314

320

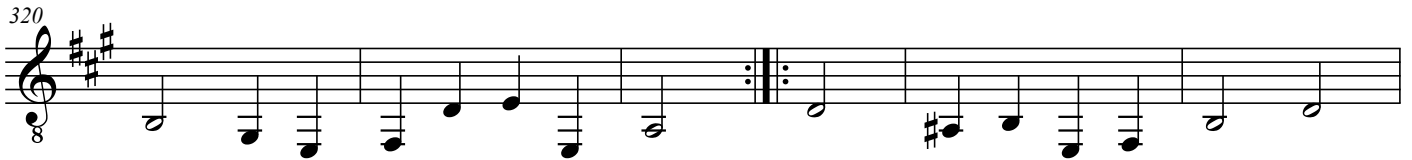

326

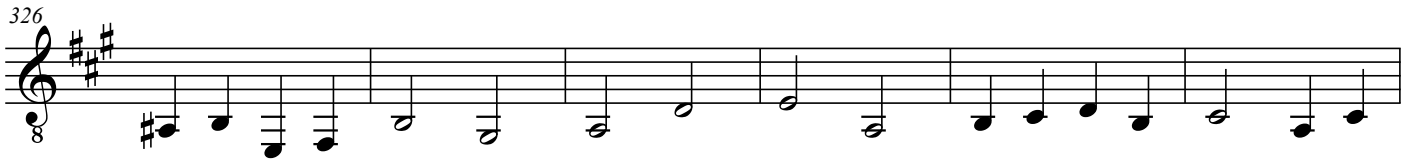

332

## Gavotte 2 (Trio)

338

344

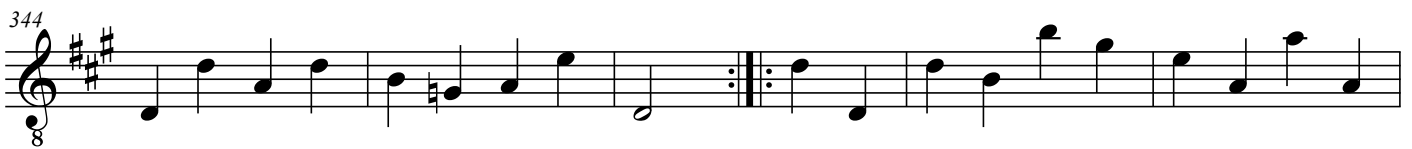

350

356

## 7. Menuet

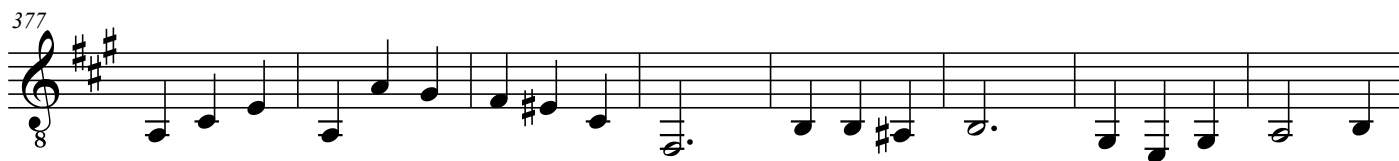
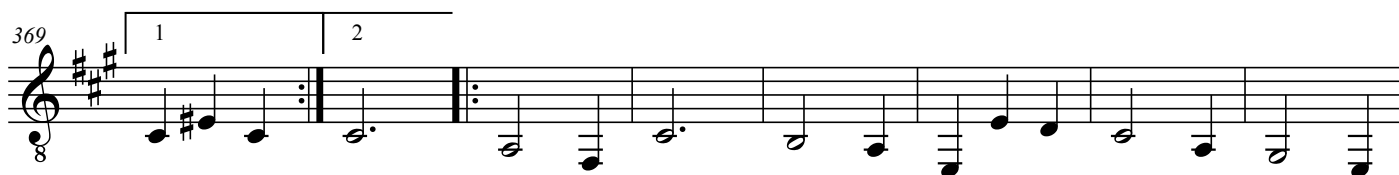

## Menuet 2 (Duetto)

