

ÉCOLE CLASSIQUE CONCERTANTE

RÉPERTOIRE
des Séances de MM.

ALARD & FRANCHOMME

ŒUVRES
COMPLÈTES
DE

BEETHOVEN

SONATES
Trios et Quatuor

PIANO, VIOLON, VIOLONCELLE

Edition-modèle d'après les éditions allemandes et françaises comparées,
revue doigtée et accentuée par MM.

ALARD, FRANCHOMME & DIEMER

CATALOGUE THÉMATIQUE.

16 SONATES PIANO, VIOLON OU VIOLONCELLE.

vllle Op: 5. 1^{re} SONATE en Fa. *Adagio sostenuto.*

Op: 12. N^o 3. 5^e en Mi b. *All^o con spirito.*

Op: 30. N^o 1. 9^e en La maj. *Allegro.*

Op: 69. 13^e en La maj. *All^o ma non tanto.*

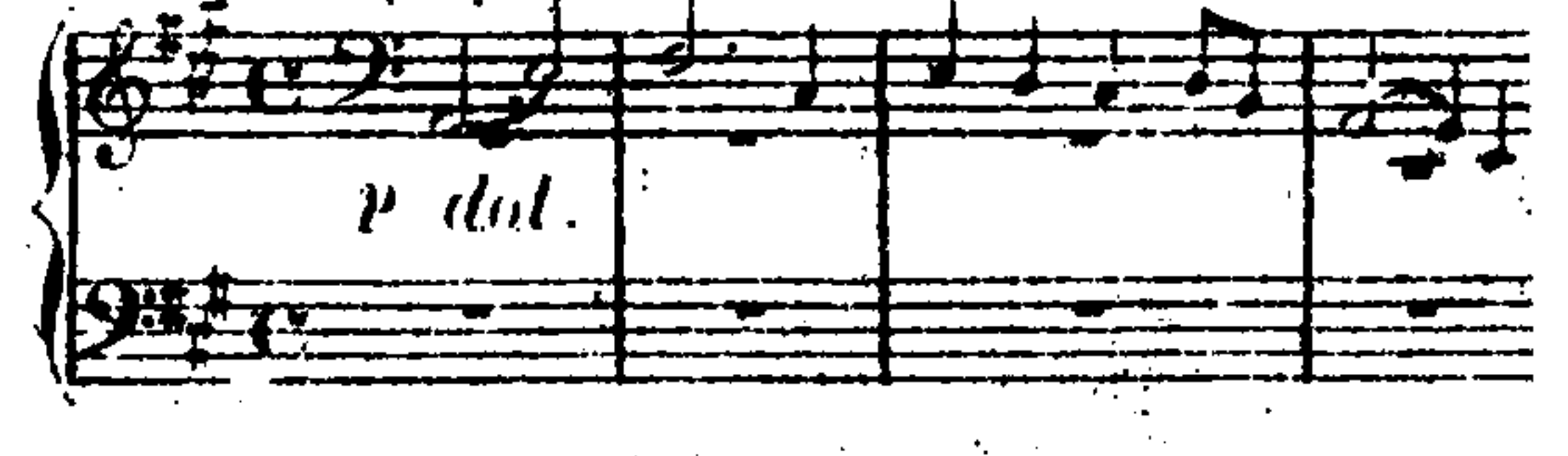

vllle Op: 5. N^o 2. 2^e en Sol min.

Op: 17. 6^e en Fa. *All^o moderato.*

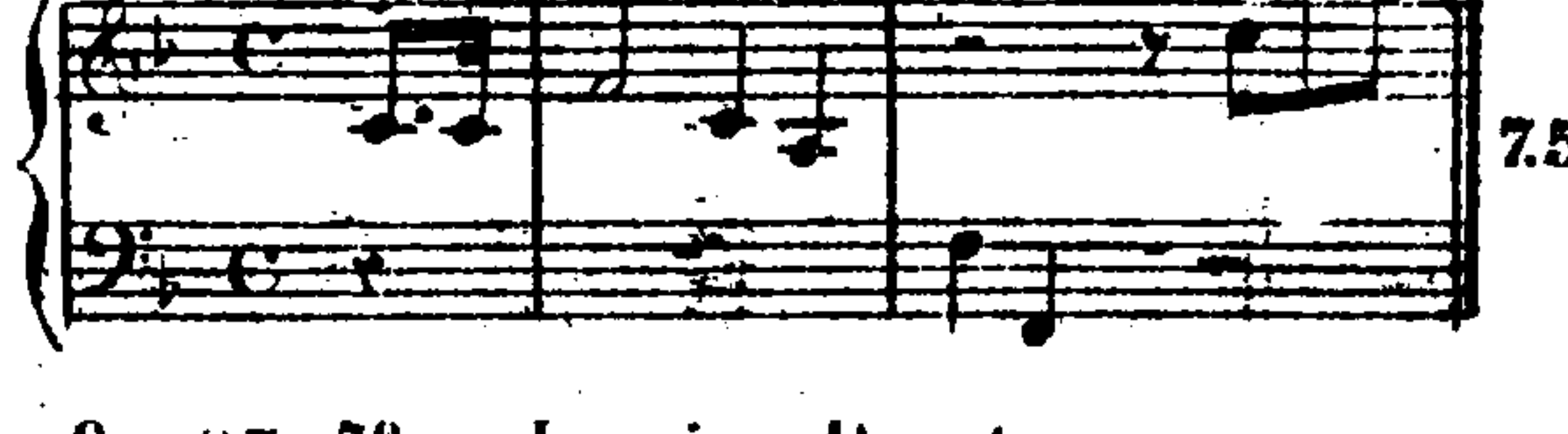

Op: 30. N^o 2. 10^e en Ut min. *All^o con brio.*

Op: 96. 14^e en Sol. *All^o moderato.*

Op: 12. N^o 1. 3^e en Ré maj. *All^o con brio.*

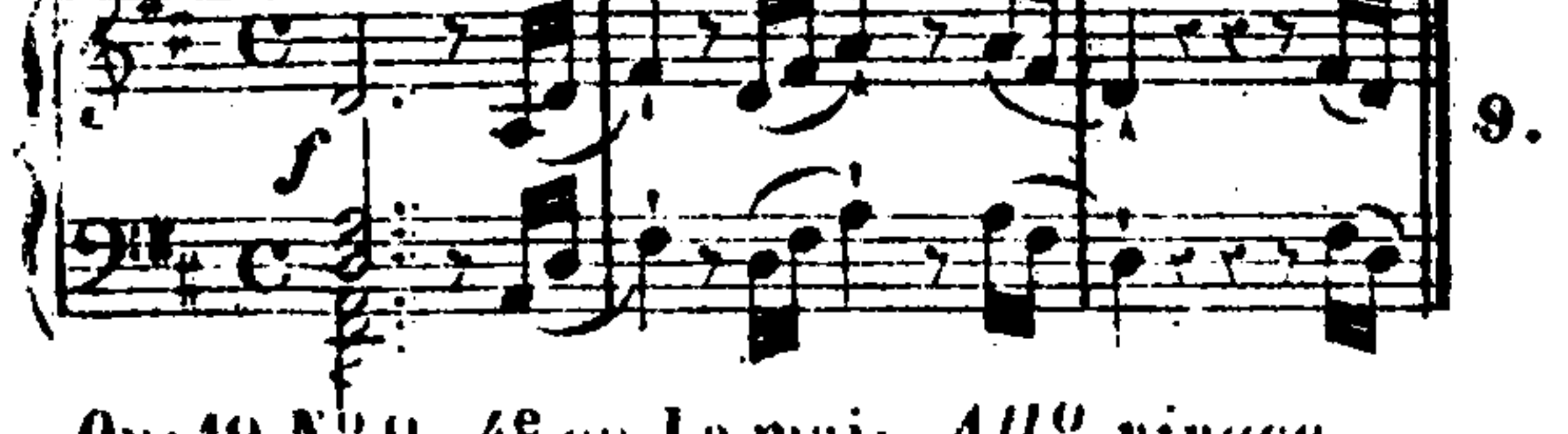

Op: 25. 7^e en La min. *Presto.*

Op: 30. N^o 3. 11^e en Sol. *All^o assai.*

Op: 102. N^o 1. 15^e en Ut. *Anda te.*

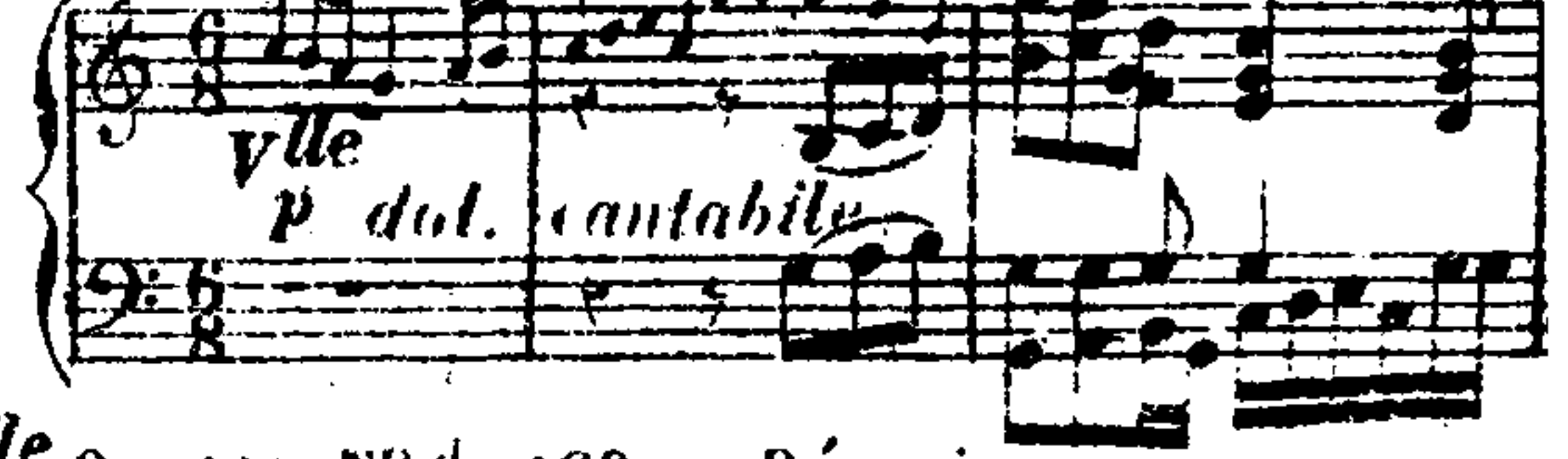

Op: 12. N^o 2. 4^e en La maj. *All^o vivace.*

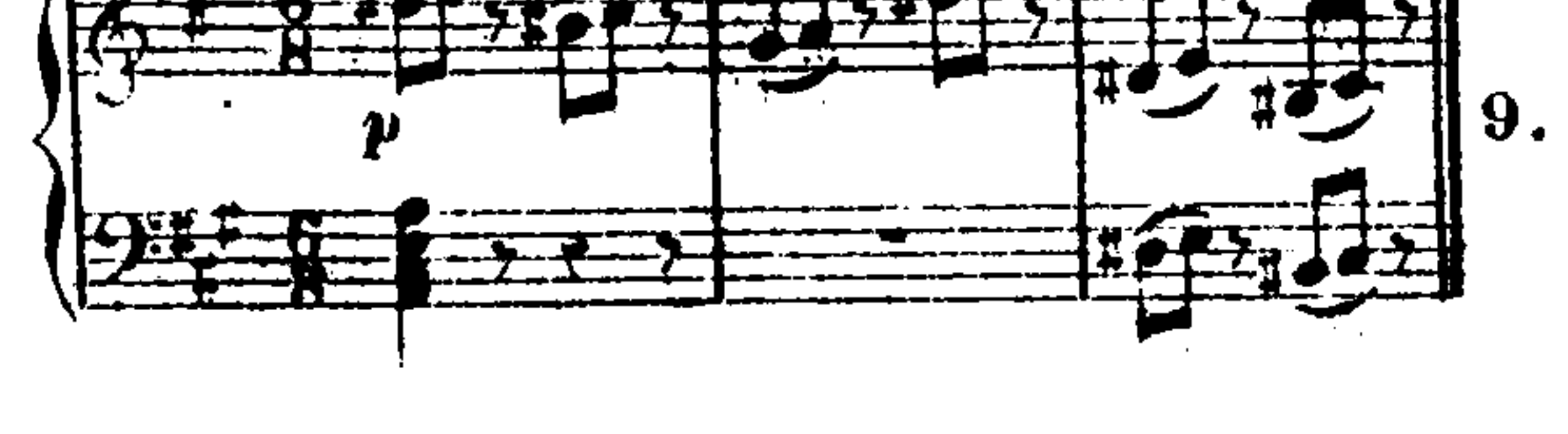

Op: 24. 8^e en Fa. *Allegro.*

Op: 47. 12^e en La. *And^{te} sostenuto.*

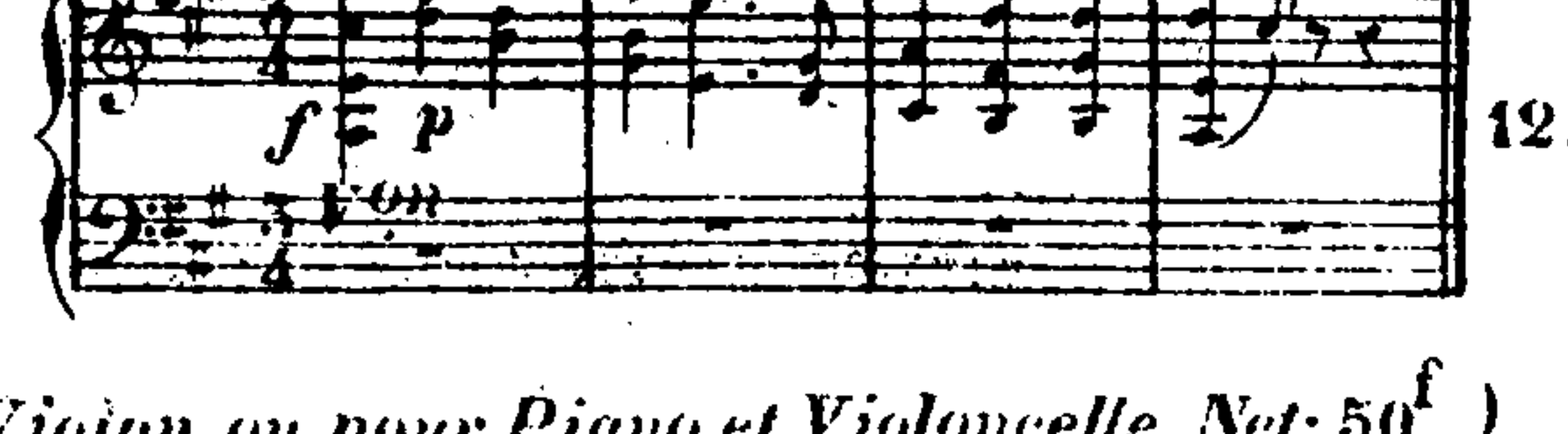

vllle Op: 102. N^o 2. 16^e en Ré maj.

(Collection des 16 Sonates pour Piano et Violon, ou pour Piano et Violoncelle, Net: 50^f.)

RONDO POSTHUME
EN SOL.

PIANO et VIOLON.
PRIX: 6^f

vllle 7 VARIATIONS SUR LE DUO DE LA FLÛTE ENCHANTEE.

COLLECTION
des
VARIATIONS
ET RONDO
PIANO, VIOLON
ou
PIANO ET VIOLONCELLE
PRIX, NET: 10^f

12 VARIATIONS SUR SE VUOL BALLARE.

vllle 12 VARIATIONS SUR DES COUPLETS DE LA FLÛTE.

12 VARIATIONS SUR JUDAS MACCHABÉE.

12 TRIOS
PIANO, VIOLON ET VIOLONCELLE

Op: 1. N^o 1. 1^{er} TRIO en Mi b.

Op: 11. 4^e en Si b. *All^o con brio.*

Op: 70. N^o 1. 7^e en Ré maj.

4^{er} Posthume. 49^e en Si b. *Allegretto.*

Op: 1. N^o 2. 2^e en Sol.

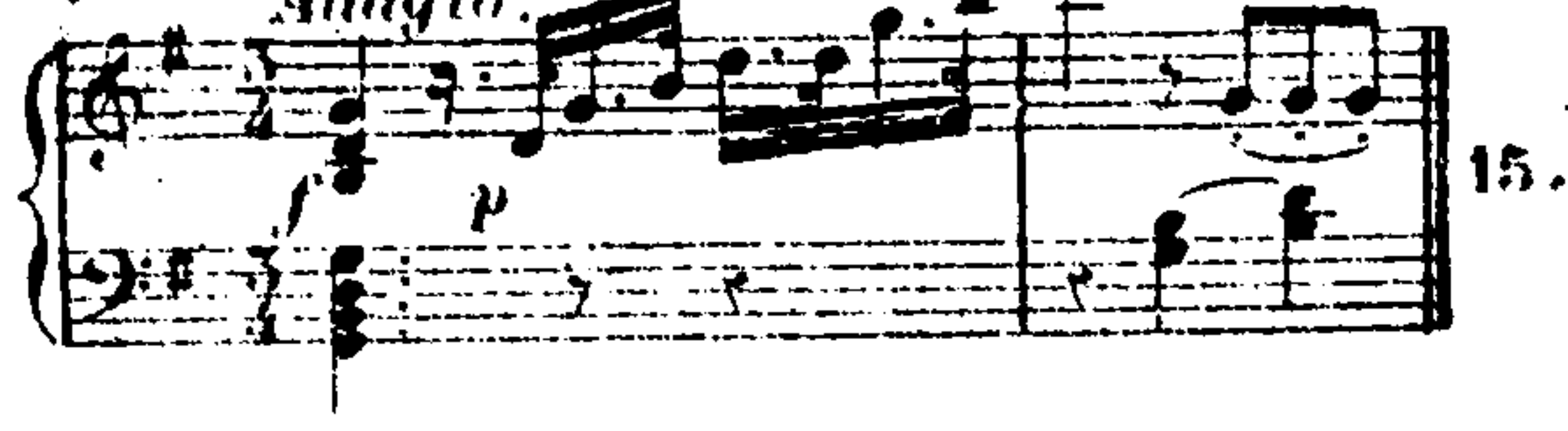

Op: 36. 5^e en Ré.

Op: 70. N^o 2. 8^e en Mi b. *Andantino.*

2^e Posthume. 41^e en Mi b. *All^o moderato.*

Op: 1. N^o 3. 3^e en Ut min.

Op: 38. 6^e en Mi b. *Adagio.*

Op: 97. 9^e en Si b. *All^o Mod^{to}*

Op: 124. 12^e ADAGIO VARIATIONS et RONDO.

14 VARIATIONS
PIANO, VIOLON ET VIOLONCELLE.

Collection des 12 Trios et des
Variations-Trio, Net: 50^f

QUATUOR
PIANO, VIOLON, ALTO ET VIOLONCELLE.
(en partie)

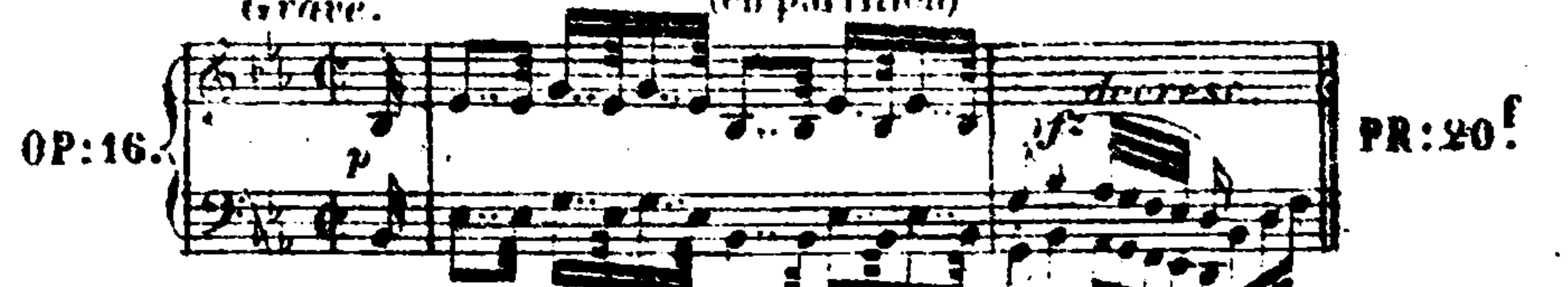

GUILLENARD,
Graveur

(La Collection complète des 45 œuvres concertantes de Beethoven désignées ci-dessus, Net: 100^f.)
Paris, AU MENESTREL, 2 bis, rue Vivienne. HEUGEL et C^{ie} Editeurs-fournisseurs du CONSERVATOIRE.

Imp. Ch. Trinoy.

BEETHOVEN

MUSIQUE DE CHAMBRE
ÉCOLE CLASSIQUE
CONCERTANTE

12.
SONATE PIANO ET VIOLON
EN LA

NOUVELLE ÉDITION.
ALARD, FRANCHOMME,
L. DIÉMER.

PARTIE DE VIOLON TRANSCRITE POUR LE VIOLONCELLE PAR A. FRANCHOMME.

Adagio sostenuto.

VIOLONCELLE.

VOLONCELLE.

f f f f sf decrease P dol:

cresc p p

cresc Adagio p f p f

f sf sf sf

f f f f f f

f sf sf sf sf sf sf

arco sf sf sf

f sf cresc

ff ff

f sf ff

f sf ff p p

VIOLONCELLE.

The eleventh system of the cello part consists of two staves. The upper staff is in treble clef and the lower staff is in bass clef. The music begins with a forte (*f*) dynamic. The upper staff contains a melodic line with slurs and accents, while the lower staff provides a harmonic accompaniment.

The twelfth system of the cello part consists of two staves. The upper staff is in treble clef and the lower staff is in bass clef. The music begins with a forte (*f*) dynamic. The upper staff contains a melodic line with slurs and accents, while the lower staff provides a harmonic accompaniment.

VIOLONCELLE.

VIOLONCELLE.

1^a

2^a

tr

2^a

sf decresc: p dol:

cresc:

p

Adagio p

cresc: Tempo

sf

p

VIOLONCELLE

VIOLONCELLE

Adagio.

Tempo I^o.

Cantabile.

And.^{te} con Variazioni.

VAR 1.

VIOLONCELLE

VAR 2.

Peggieramente

VIOLONCELLE

Minore.

VAR 3.

p *cresc* *sf*
fp espress. cresc *p* 2^a *p* 2^a *cresc*
sf *p cresc* *sf* *cresc*
sf decresc. *sf* *sf* *cresc* 4^a *p*
cresc *sf* *fp espress. cresc* *p* 2^a

Maggiore.

VAR 4.

p pizzi. *Poco.*
 6
 1^a *tr* *tr* *tr* *tr* 2 *cresc* 2 2
decresc *dol.* 6 6 2 *pizzi* 2^a
sf *sf* *cresc* *p* *p arco.*
pizzi. *cresc* *decresc* *p arco.*

VOLONCELLE

Presto.

VIOLONCELLE

a Tempo.

a Tempo.

