2739 ct

MAY 11 1900
Music D

TO

MRS L.T. VALENTINE.

Murmuring Streamlet

FOR

PIANO,

BY

WM. R. CHAPMAN.

5

NEW YORK

Published by CHARLES W. HARRIS. 13 East 14th St.

Copyright 1875 by C.W. Harris.

"MURMURING STREAMLET."

Reverie.

Wm. R. Chapman.

Andante Espressivo.

Piano.

Copyright, 1875, by C. W. HARRIS.

Andante Cantabile.

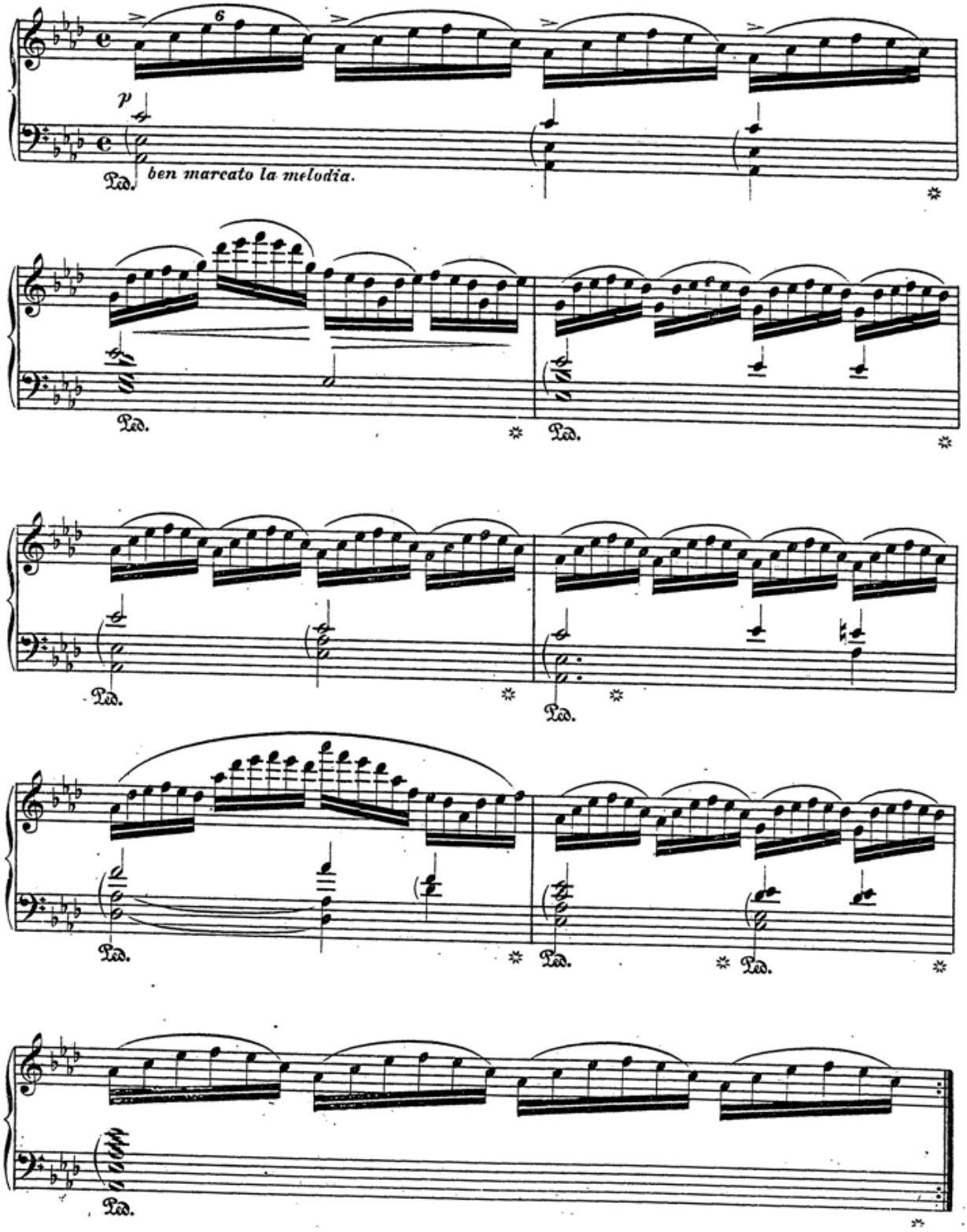

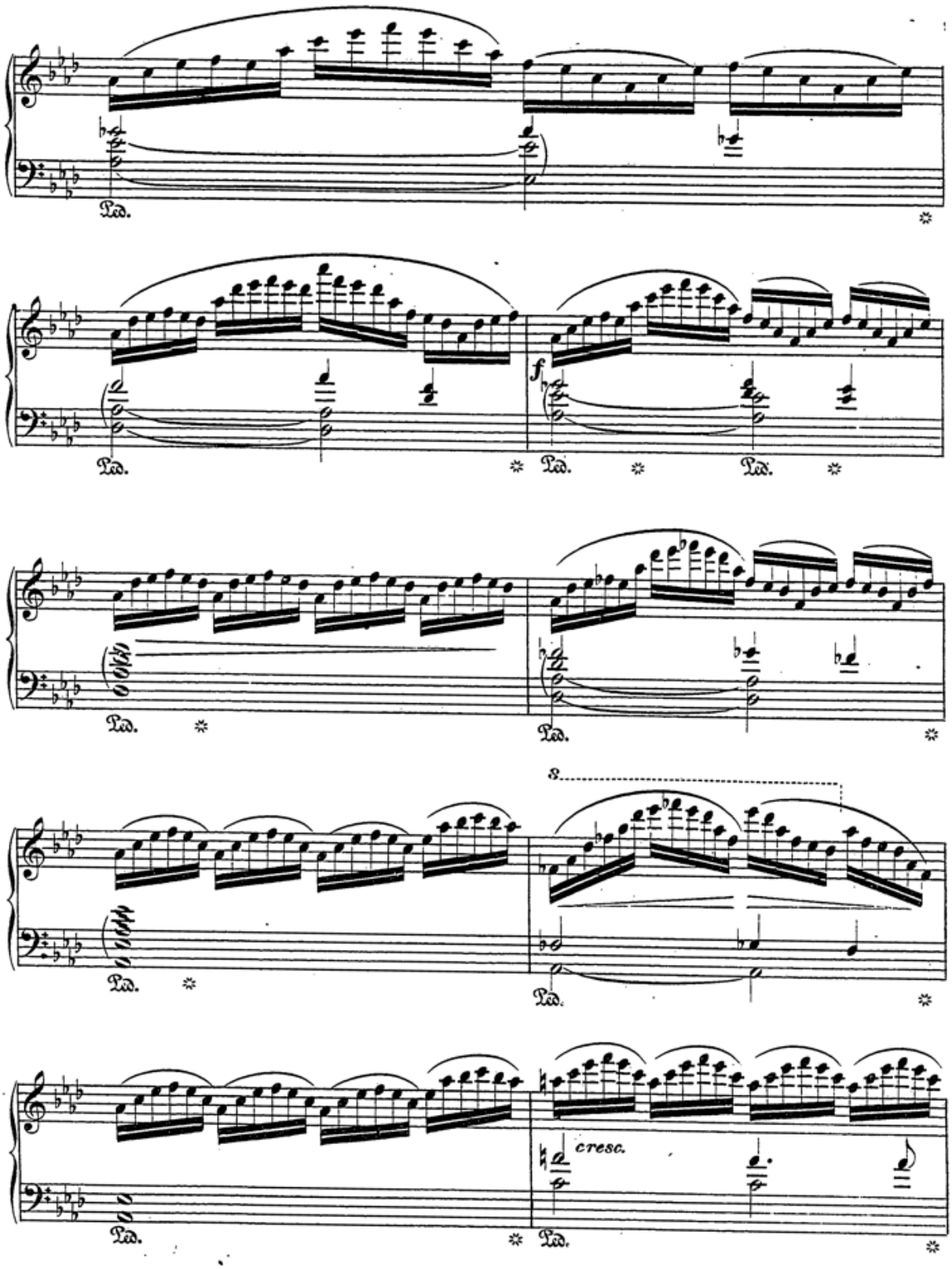
Ped.
f
s
cresc.

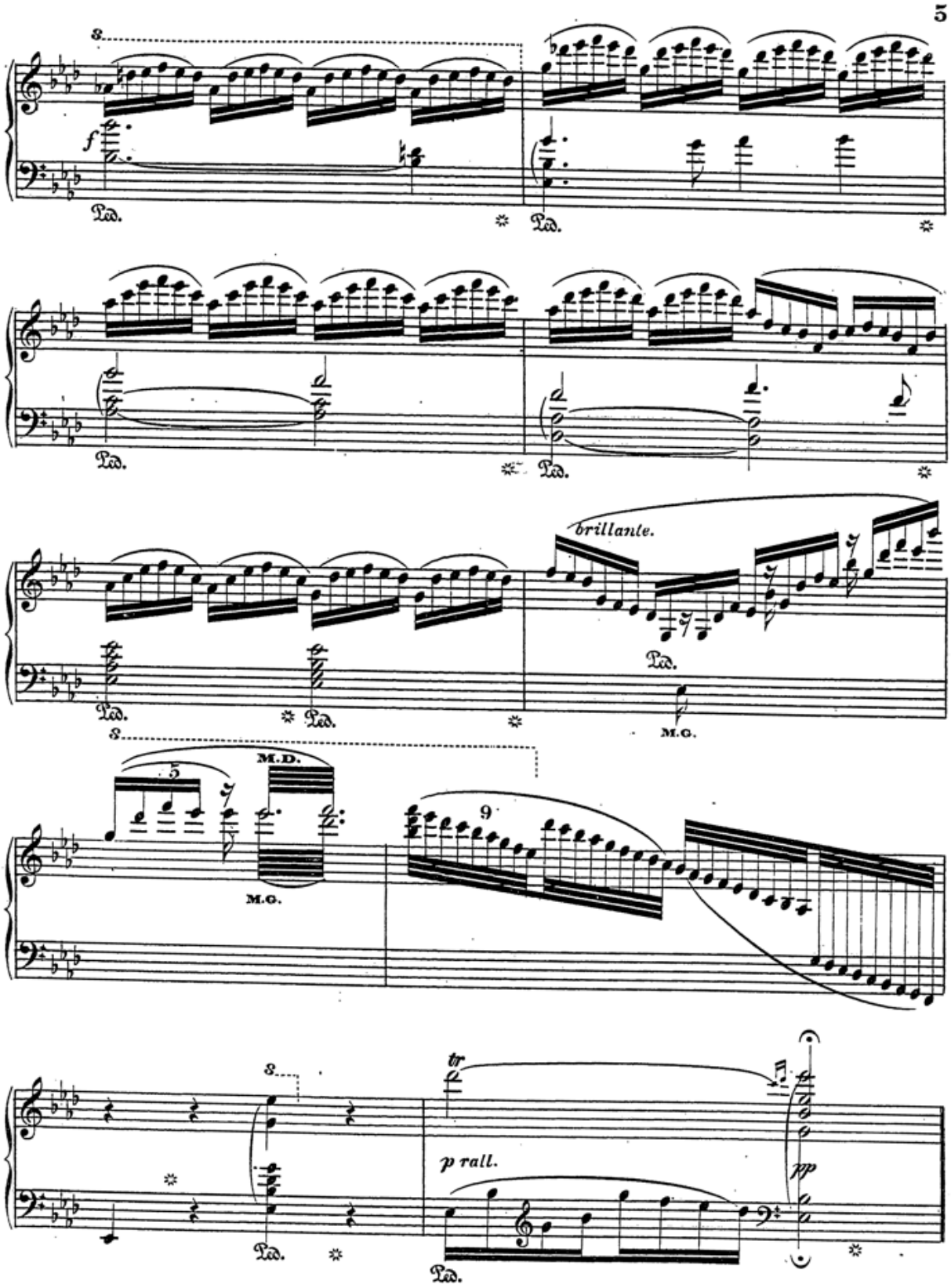
s.
f
Ped.
brillante.
M.G.
M.D.
5
9
tr
p rall.
pp

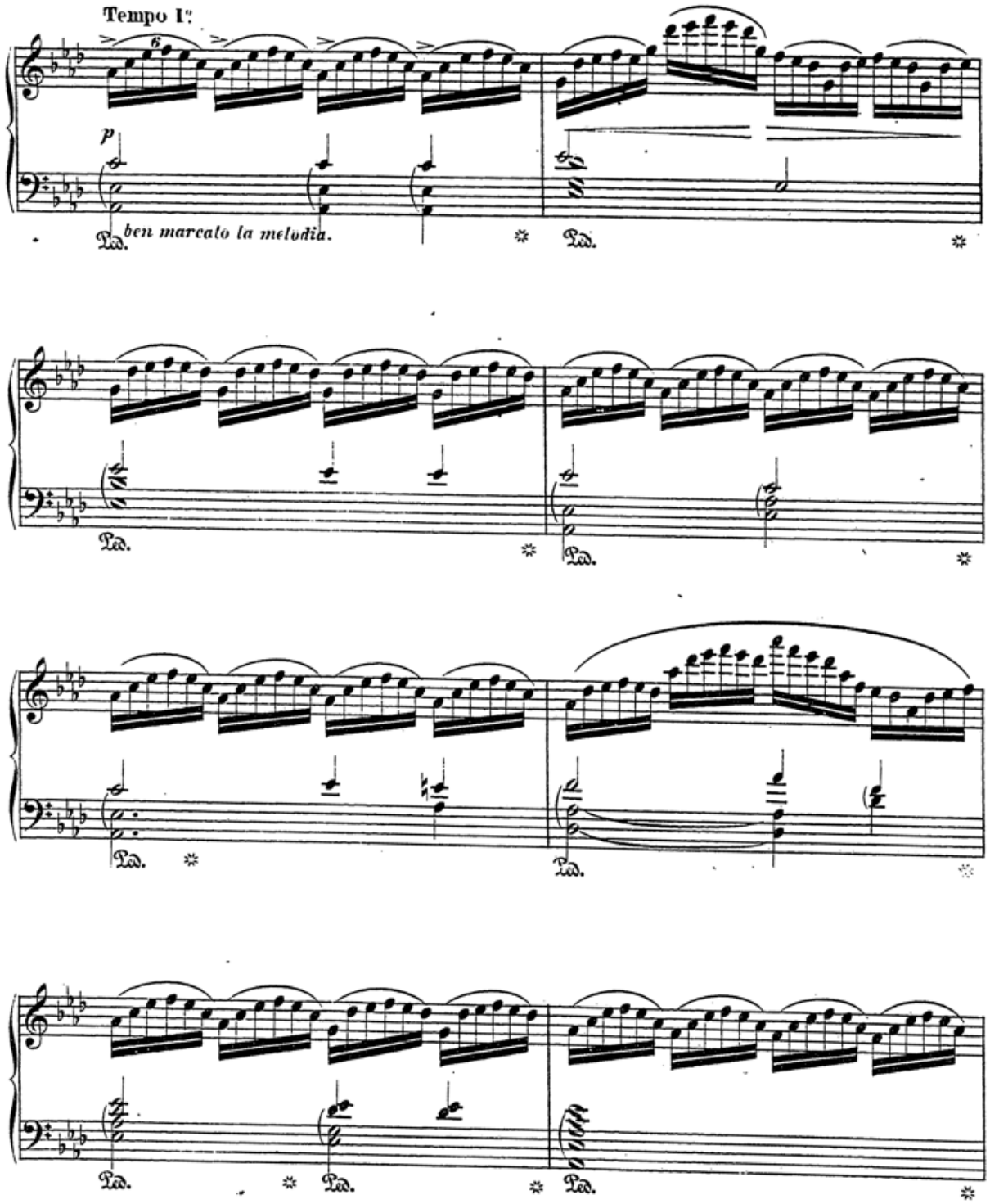
Tempo I°.
p
ben marcato la melodia.
Ped.

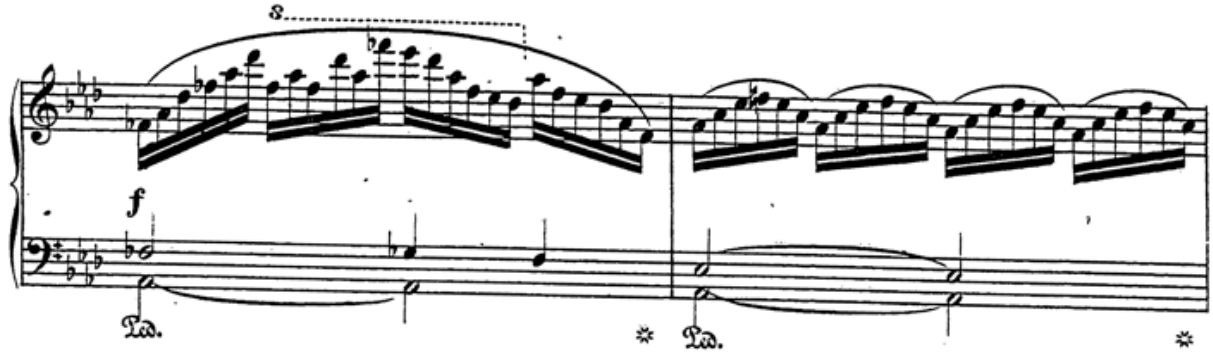
f
Ped.
Ped.

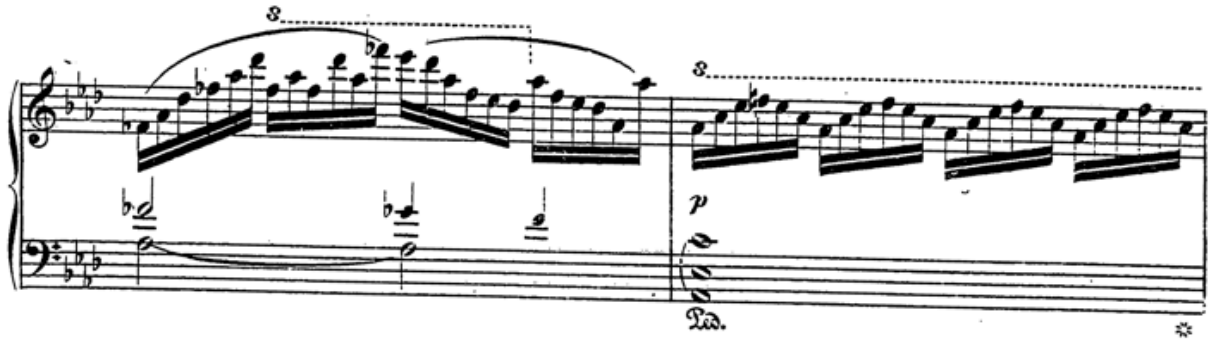
p
Ped.

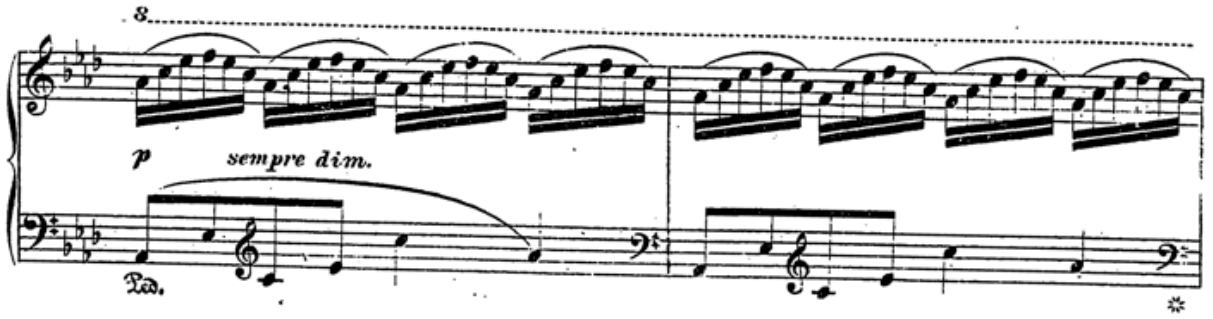
p
sempre dim.
Ped.

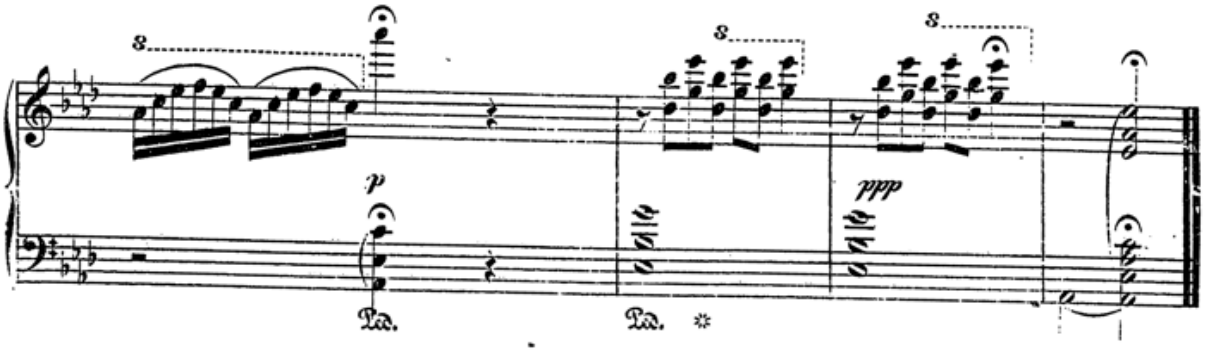
p
ppp
Ped.
Ped.