

Numero 96

Mp
3401

SIX

Pensées musicales

pour Violoncelle

avec accompagnement

DE

PIANO

C. ERLANGER

Op. 17

N° 6

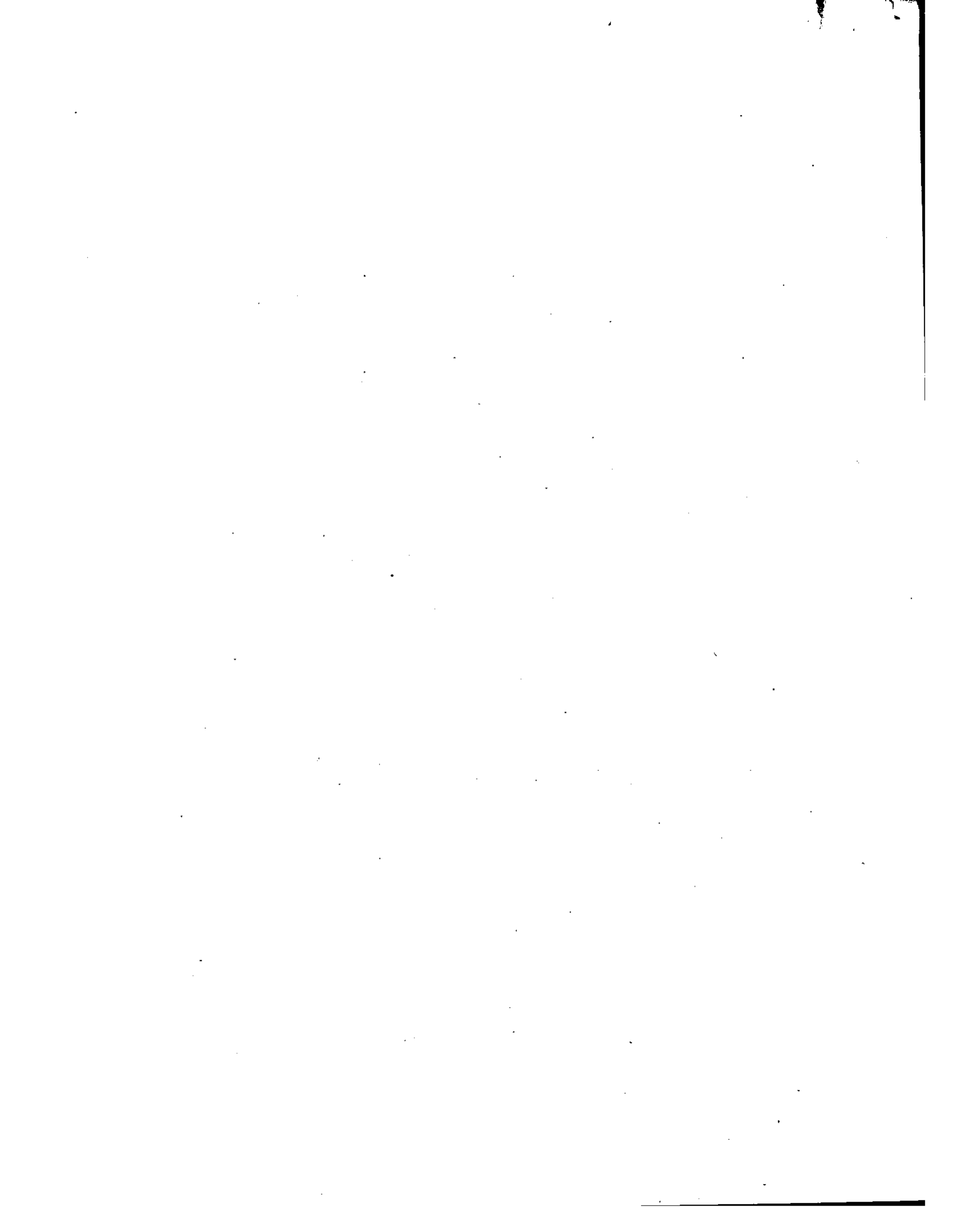

B.

SIX

PENSEES MUSICALES

POUR

Violoncelle

avec accompagnement
DE
PIANO

PAR

G. ERLANGER

<i>1^{re} Pensée</i>	<i>Pr: 5^{fr}</i>		<i>4^e Pensée</i>	<i>Pr: 7^{fr} 50</i>
<i>2^e</i>	<i>5^{fr}</i>		<i>5^e</i>	<i>4^{fr}</i>
<i>3^e</i>	<i>4^{fr}</i>		<i>6^e</i>	<i>5^{fr}</i>

PARIS.
ALPHONSE LEDUC, éditeur, 3 Rue de Grammont.
Propriété réservée.

Copia ff. 294. 1866.

SIX PENSÉES MUSICALES

N° 6.

POUR VIOLONCELLE AVEC ACCOMPAGNEMENT DE PIANO

PAR GUSTAVE ERLANGER. Op. 17.

Modéré et très tranquillement

VIOLONCELLE

PIANO.

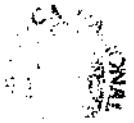

rit.
cres — — — — — *cen* — — — — — *do.*

ff *rit* *p* *rit*

The second system continues the musical piece. The vocal line is marked *ff* and *rit*. The piano accompaniment features a series of descending arpeggiated chords, with the right hand marked *ff* and *rit*. The system ends with the vocal line marked *p* and *rit*.

p *a tempo* *p*

The third system shows the vocal line marked *p* and *a tempo*. The piano accompaniment continues with arpeggiated chords, marked *p*. The system concludes with the vocal line marked *p*.

pp *très* *lentement* *ppp*
pp rit. *ppp* *pp*

The fourth system is the final one on the page. The vocal line is marked *pp*, *très lentement*, and *ppp*. The piano accompaniment is marked *pp rit.*, *ppp*, and *pp*. The system ends with a double bar line and a fermata over the final chord.

(J. Guilleaard Graveur.)

A.L. 4111.

Imp: Machelet 6 r du hazard.

SIX PENSÉES MUSICALES.

N° 6.

Modéré et très tranquillement.

VIOLONCELLE.

p

p

p

cres

cen *do.* *ff*

ff *rit.* *p* *a tempo.*

mf agité.

rit. *cres* *cen.* *do.* *ff* *rit.* *p* *rit.*

p *a tempo.* *pp* *très lentement.* *ppp*