

Horn in F - I

The Hero's Homecoming

Daniel Léo Simpson
Sunset Blvd.
Pacific Palisades, California
April 25, 1993

Andante ♩=76

mp

7

poco più mosso ♩=90 rit. Tempo ♩=140

14 **A** *f*

23

B

26 **13**

41 **C**
mf

46

50

54 **D** **E**
6 *f*

63

67 **F**
mp

72

80 **G** **H**
13 3

100 *f*

104

108

112

117

127

rit. // meno mosso ♩=112

mp *pp*

148

155

poco rit. 2 a tempo ♩=112

171 a tempo ♩=112

179 **I** *meno mosso* ♩=112

mp

185

190

195

200

205

211 **J** *rit.* . . *Moderato* ♩=96

mp

225 **K** *Tempo* ♩=140

f

229

233 **L**
mf

238

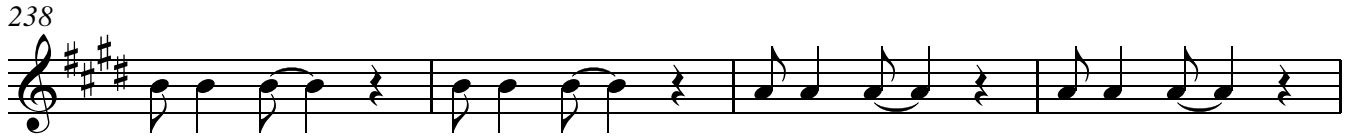

242

247 **M** **13** **N** **6** **O**
f

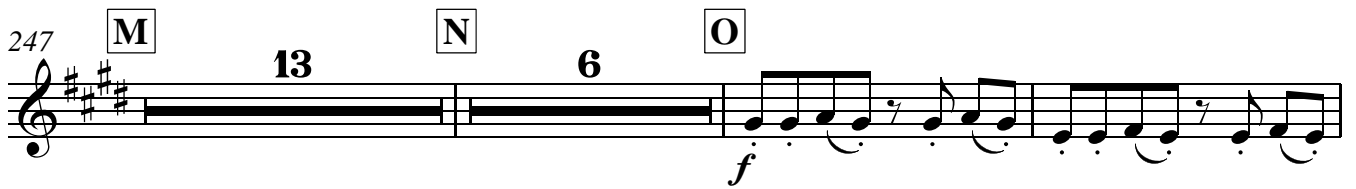

268

272

276

280

283

Horn in F - II

The Hero's Homecoming

Daniel Léo Simpson
Sunset Blvd.
Pacific Palisades, California
April 25, 1993

Andante ♩=76

mp

7

14 poco più mosso ♩=90 rit. **A** Tempo ♩=140

f

23

B

26 **13**

41 **C**
mf

46

50

54 **D**
3

60 **E**
f

64

68 **F**
mp

73

81 **G** 12 **H** 6 *f*

102

106

110

114

120

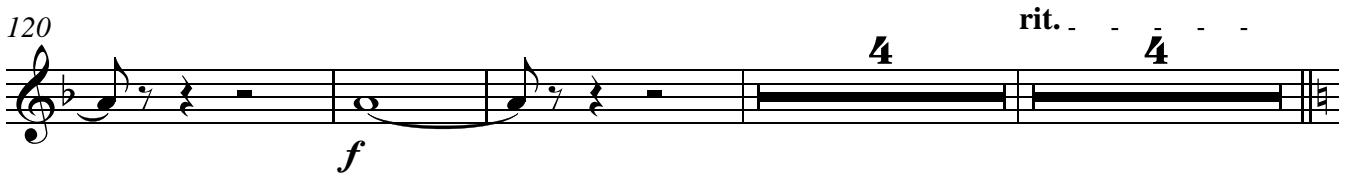

131 *meno mosso* ♩=112
14
pp

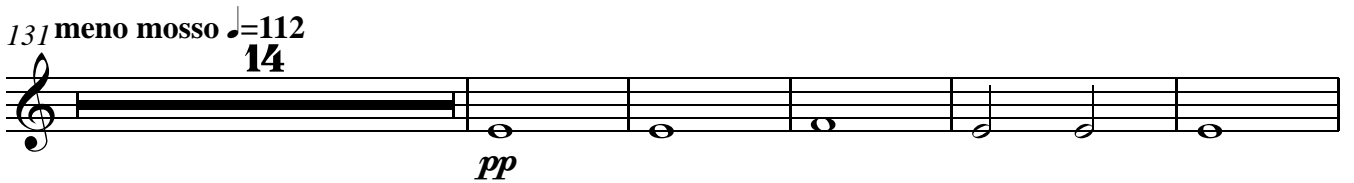

150

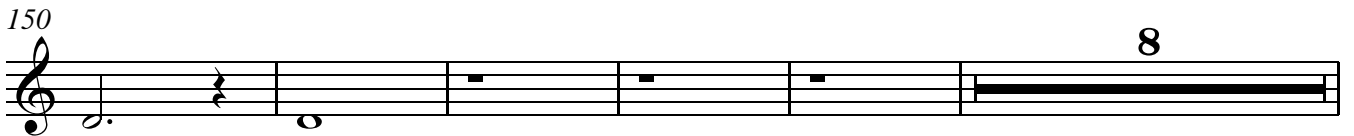

163 *a tempo* ♩=112
16

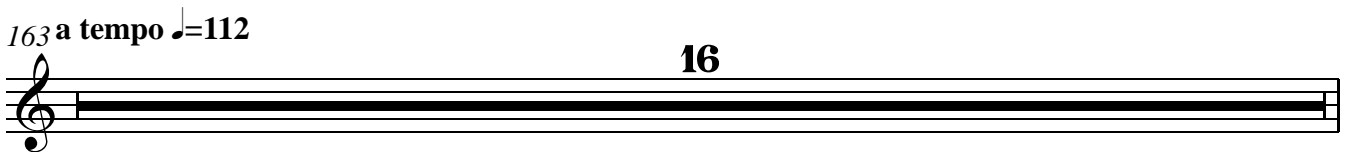

229

233

238

243

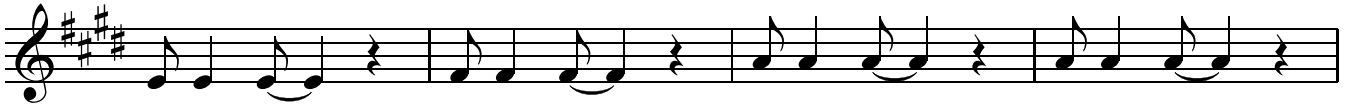

247

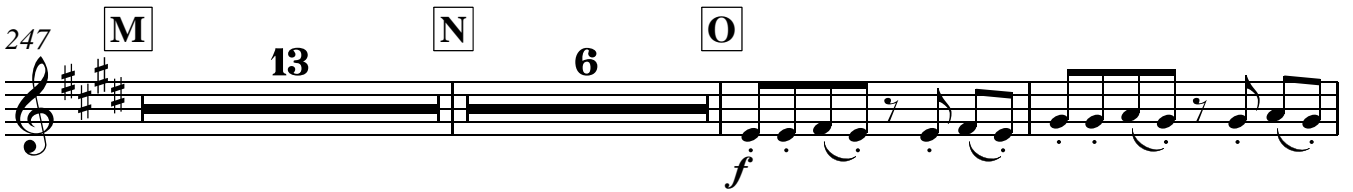

268

272

276

280

283

Horn in F - III

The Hero's Homecoming

Daniel Léo Simpson
Sunset Blvd.
Pacific Palisades, California
April 25, 1993

Andante ♩=76

mp

7

poco più mosso ♩=90 rit. Tempo ♩=140

14 **A**

f

23

B

26 **13**

41 **C**
mf

46

50

54 **D** **E**
6 *f*

63

67 **F**
mp

72

80 **G** **H**
13 3

100 *f*

104

108

112

117

127

rit. // meno mosso ♩=112
14

mp *pp*

148

155

6 poco rit.. 2 a tempo ♩=112 8

171 a tempo ♩=112

8

179 **I** *meno mosso* ♩=112

mp

184

189

194

199

204

208

211 **J**

rit. . . *Moderato* ♩=96

rit. . .

mp

225 **K**

Tempo ♩=140

229

The Hero's Homecoming

Daniel Léo Simpson
Sunset Blvd.
Pacific Palisades, California
April 25, 1993

Andante ♩=76

mp

mp

poco più mosso ♩=90 rit. . . . Tempo ♩=140

5 A

f

27 B 13 C

mf

52 D 3

114

120

f

131 *meno mosso* ♩=112

155

pp

a tempo ♩=112

I *meno mosso* ♩=112

187

192

197

202

206

211 **J**

rit.

219 **Moderato** ♩=96

rit.

225 **K** **Tempo** ♩=140

229

233

L

238

242

247

M

13

N

6

O

268

272

276

280

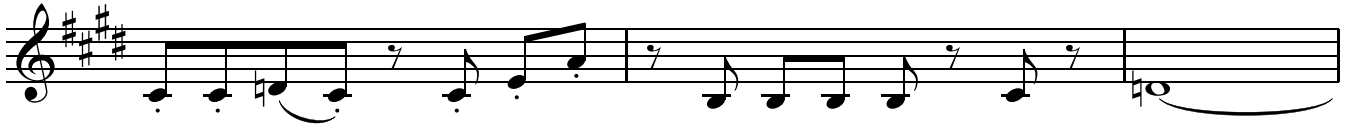

283

