

HORN CONCERTO

I

JEFF MANOOKIAN

Allegro non troppo (♩ = c. 96)

ff **A** f ff p

4 sfz ff mp

10 p

B **C** *espressivo* p 3 3 3 3

24 3 3 3 3

29 p 3 3 **D** **E** 7 10

F mp mf dolce mp

55 p

60 **G** 4

H Moderato cantabile (♩ = c. 76)

100 *f*

105 **L** Tempo I (♩ = c. 96) *ff* *f*

112 **M** *ff* *p* *sfz*

117 **N** 6 15 4 *p*

P *ff*

150 *p* *ff*

155 **Q** Moderato cantabile (♩ = c. 76) *mf* *p* *mp*

160

162 *gliss.*

164 *gliss.* **R**

167 *mf* *ff*

172 *p* *pp*

S

||

Adagio e mesto (♩ = c. 60)

3 *pp*

T

195 U 2 2

204

210 V W 3 3

222 *p*

237 *pp*

243

249 *a piacere*

257 *pp*

III

Maestoso (♩ = c. 60)

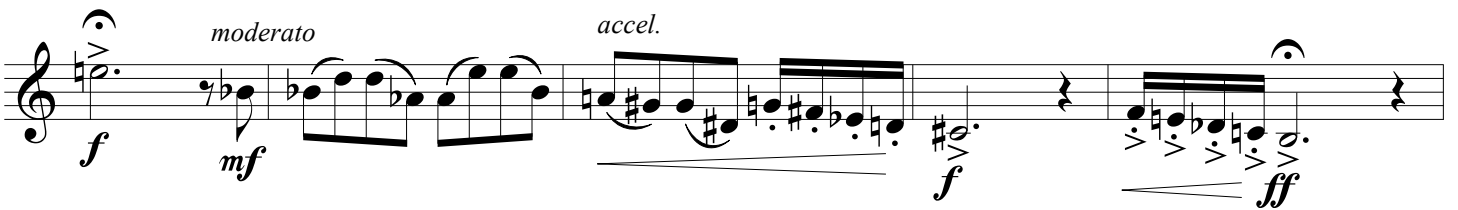
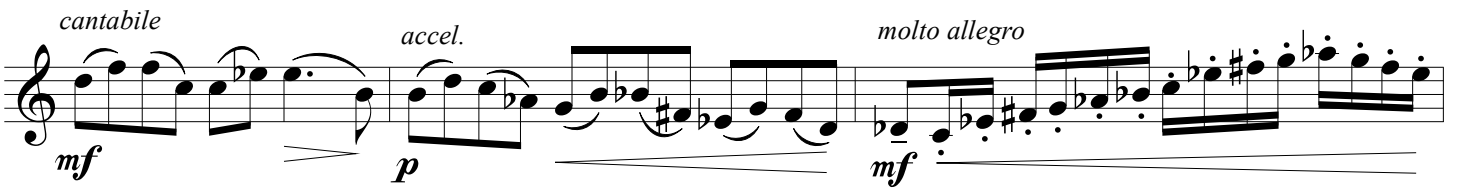
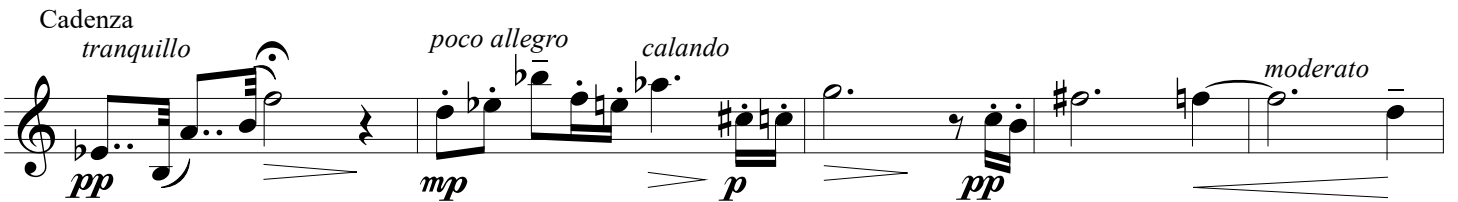
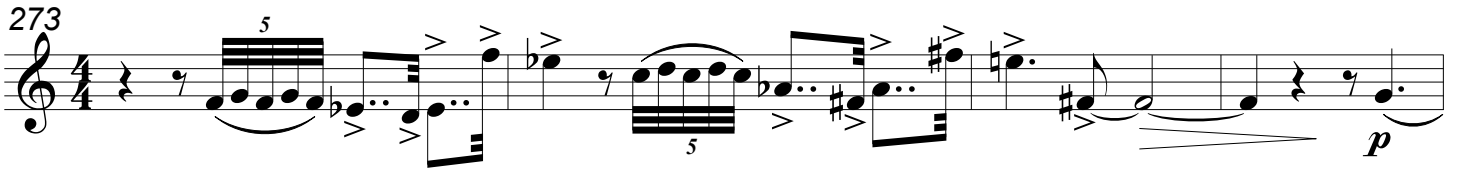

stretto moderato

andantino

stretto

rit. poco allegro

moderato poco a poco accel.

allegro

AA *Allegro gioioso* (♩ = c. 112)

289 BB

f *ff*

294 *mf*

298 CC

f *mf*

302 DD

mp

306 EE

pp *ff*

312 *p* *mf*

317 FF

f

323 GG

ff *f* *mf*

328 *mp* *mp*

333 *mp*

337 *semplice* *p* *mp* *f*

341 *f*

345 *ff* *ff* HH

350

354

357 *Glissando* *sfz*

360 *sfz*

