

Sonata in D (G.3)

for Trumpet, Strings & Continuo

Violin II

I

Giuseppe Torelli (1658-1709)
Arr. Michel Rondeau

Adagio (♩ = circa 65)

Allegro (♩ = circa 100)

II

Violin II

Giuseppe Torelli (1658-1709)

Arr. Michel Rondeau

Adagio (♩ = circa 65)

Allegro (♩ = circa 115)

Adagio (♩ = circa 65)

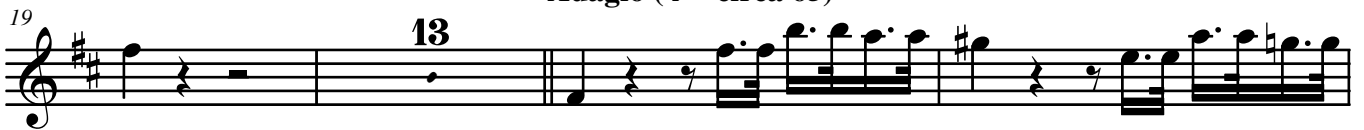

III

Violin II

Giuseppe Torelli (1658-1709)

Arr. Michel Rondeau

Allegro (♩ = circa 110)
