

Telemann, Georg Philipp (1681-1767)

BRD DS Mus.ms 1042/82

SONATE POLONOISE./â/2 Violons/ê/Basse Continue/par/Mons:
Telemann/ [Incipit] / (a-moll)

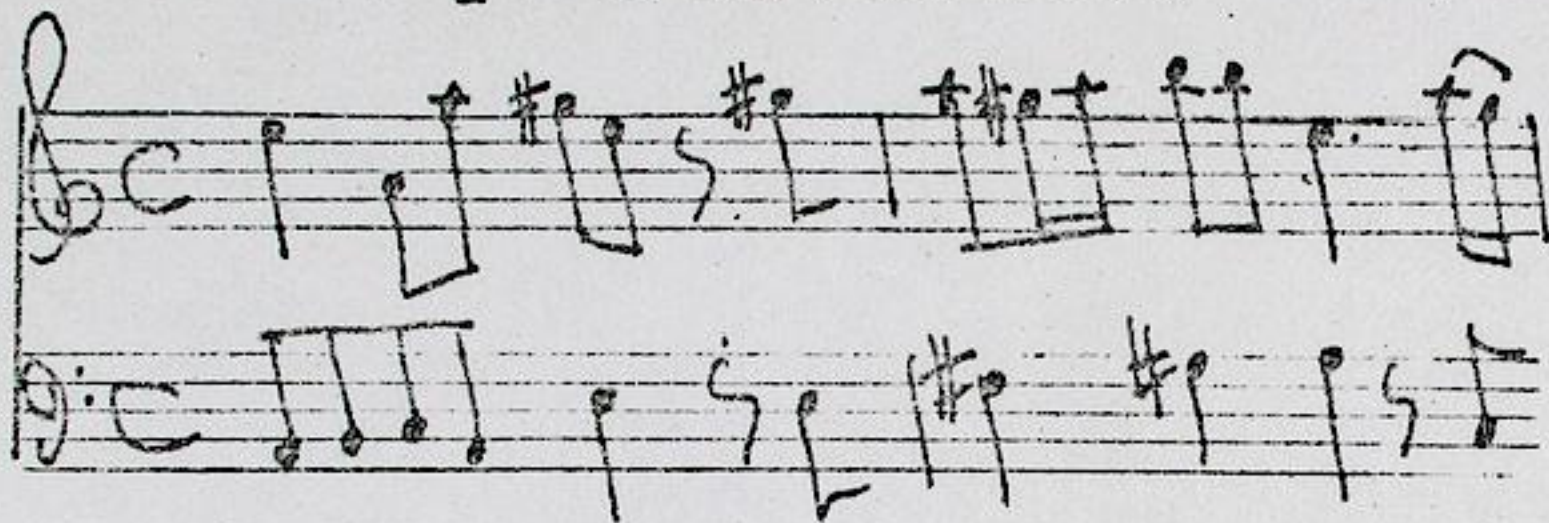

Affettuoso C a-moll. -
Allegro C a-moll - Grave
3/4 C-dur - Vivace 3/4
a-moll.

Ms. Anf. 18. Jh. (J. S. Endler). 34,5 x 22,5 cm.

3 St.: vl 1, 2, bc. je 1 Bl.

Alte Sign.: 670. 3775/82.

Graeser E 73

TWV 42 a 5

1042
344/82
11/1

670.

Sonate Polonoise.

à
2 Violons

et
Basse Continue

par
Monsr. Telemann

fol. (5)

Großherzoglich
Hessische
Hofbibliothek

1042/82

Violon Premier.

Allegro

Großherzoglich
hessische
Hofbibliothek.

Sivolti

Grave

Vivace

1042/82

Violino Secondo

3

Allegro

Allegro

Großherzoglich
Hessische
Hofbibliothek

Si vult.

Grave

Vivace

1042/82

Basso Continuo.

4

Allegro.

Allegro

Großherzoglich
Hessische
Hofbibliothek

Sivolti.

Grave.

Vivace

